umburger's
ESTABLISHED 1881
PHONES Bdwy. 116



he "Brogue"
burger's Wilshire
s for Men!
Wilshire Shoes are made for
mburger's by the Torrey
e Co., with a reputation for
lity and style of over 50
rs standing.
's Brogue Boots—
Fashion for Fall
A handsome model in heavy
hogany brown with double
e and damp-proof welt;
ce 14.00.
Other Wilshire Shoes, 11.00
14.00.
(Hamburger's—Main Floor—Today)

:cans only



Ghirardelli's Chocolate
cans only—
guard your
to protect
inferior
Look for
delili in
Ghirardelli
Say "Gh
D. GHIRARDELLI CO.

rardelli
nd Chocola
RNES MUSIC CO.
231-233 South Broadway

l Waltham
T WATCHES
From $18
MONTGOMERY
Broadway at 6th

ofits in MOVING PICTURES
est Opportunity offered to Investors by
Y SUPER-QUALITY PRODUCTIONS, Inc.
529 West Eighth Street, L. A.

has the flavor

It's the original
vacuum packed
coffee.

In Ten Parts—156 Pages.
PART I—TELEGRAPH SHEET—16 PAGES

The Los Angeles Times

"Sail on, sail on, and on, and on."

...DAY MORNING, VOL. XXXVIII. SEPTEMBER 28, 1919.

Liberty Under Law—Equal Rights—True Industrial Freedom

NO MATERIAL CHANGE IN THE PRESIDENT'S CONDITION.

Unorganized Steel Men to Get Senate Hearing.

SPEEDY RATIFICATION IF MILD CHANGES ACCEPTED

Administration Senators are Confident Wilson will Agree; Vote Expected Between October 10 and 15.

BY ROBERT B. ARMSTRONG.
[EXCLUSIVE DISPATCH.]

WASHINGTON, Sept. 27.—President Wilson, it now seems ... will be told on his arrival in Washington that he must ... clarifying reservations to the League of Nations covenant ... treaty disposed of now. This message, it is said, ... carried to him by Senator Hitchcock, leader of the admin... forces on the floor, and follows conferences with Sen... Pittman and others.

The President will be told that all the amendments are dead ... the administration has sufficient votes to speedily ratify ... if he will authorize the pro-league Senators to accept ... reservations to the covenant.

PRESIDENT WILSON WILL ACCEPT RESERVATIONS.

Senators Hitchcock and Swanson are confident that the President ... the reservations proposed and, thus, a final vote on the treaty ... between October 10 and 15, whether or no the indispensable ... is here to vote. At any rate, his amendment is consid... and it is ever going to be and there is no need for him to ...

The expected return of the President to Washington, following ... of his physician, will, it is expected, tend to clarify the whole ..., and Senators of all parties expect that the special ses... called on or before November 1 and that Congress will have ... enough to spend away from Washington before the regular ses... important legislation such as the return of the railroads to pri... ownership and the future status of the merchant marine.

POSE JOHNSON'S STAND.

...rnia Protest in Washington as Senator's Friends Commend Stand.

[BY A. P. NIGHT WIRE.]

...HINGTON, Sept. 27.—Senator Johnson, Republican, California, ... telegram signed by judges, State officials and business men ... to withdraw his opposition to ratification of the peace treaty, ... was made public here today by the League to Enforce ...

Johnson is now en route ... and other Western ... makes his speaking cam... the treaty and the ...

[BY A. P. NIGHT WIRE.]

...ISCO, Sept. 27.—... commending his stand on ... and the League of ... and urging him ... vigorous campaign for ... concerning reservations ... Senator Johnson today ... of banking, la... interests and the ... here today. Coincidentally, ... was issued by Mayor ... the citizens of San ... welcome Senator John... second him the same ... that you gave to ...

...ments were signed by ... Anderson and I. W. Hell... H. Crocker, bankers; ..., president of the ... Trades Council; ... railroad commission... Lissner of Los Angeles, ... Progressive-Republican; ... Circuit Judge W. W. ... a number of others. ... Anderson and ... separate telegrams, ... sent a joint mes...

...ram followed a tele... sent to Senator ... thirty-eight prominent ... the bay region last ...

...who signed the joint tele... H. de Young, publish...

...er of the Chronicle; John Francis ... Neylan, publisher of the Call-Post; ... Herbert Fleishhacker, banker; ... Justice Thomas J. Lennon of the ... State Supreme Court; Justice Wil... liam H. Langdon of the State ... appellate court; Col. H. J. Mathew... son, head of the American Legion ... here, and a group of San Francisco ... attorneys.

The joint telegram read in part as follows: "We are confident that the majority of the people of this State, regardless of party politics, commend your fearless and patriotic American attitude in opposing the proposed League of Nations in its present form."

Changes in Senator Johnson's announced partial itinerary for California were announced today by those in charge of his programme here. He will arrive Tuesday evening in San Francisco and will address a men's luncheon Wednesday. Wednesday night, he will make his principal address at the Coliseum, and will address the Commercial Club and a women's meeting Thursday. Friday, he will address a men's luncheon in Los Angeles and will also speak in that city Friday night. He expected to return to San Francisco Saturday and to leave for Portland, Tacoma, Seattle Sunday afternoon.

REED BEGINS TOUR.

[BY A. P. NIGHT WIRE.]

WASHINGTON, Sept. 27.—With Senator Johnson, Republican, California, en route to the Pacific Coast to continue his speeches against the

(Continued on Second Page.)

...DAY'S NEWS SUMMED UP

...Cloudy. Wind at 5 ... velocity, 5 miles. ... maximum, 67 deg.; low... ...ment. For Los An... Sunday unsettled, ... Moderate westerly ... weather data ... of this section.

...Shippings of ship... ...ed in the local yards ... the strike im... ...day.

...of Caroline Harris, ar... with Rittenhouse ... declared her ... and said all her ... to her aid.

...of the motorman shot ... leaves bald the act to ...

...were hurt in a ... cars. One motor... ...ed as investiga...

CALIFORNIA. Citi... ...dulge in belated ... national holi...

...envoys from ... firms to visit ...

...Riverside wire pro... ...Adams concerning ... the League of Na... ...final valuable aid ...

WASHINGTON. Administration Senators will tell President on arrival treaty can be ratified shortly with mild reservations.

Resolution being pushed in House to grant Wilson power to send military expedition to relief of Armenia.

Unorganized steel workers will have a hearing before Senate Labor Committee presenting their majority side of the strike aspect.

GENERAL EASTERN. Sugar growers urge President to authorize equalization board to take over entire Cuban crop.

Little change in President's condition as he is hurried back to Washington. Gets needed sleep and rests.

Wall street, basing its judgment on past performances between steel industry and unions, picks steel companies to win strike.

FOREIGN. Extensive naval maneuvers by the entire Japanese Navy are announced to take place in October.

American naval force recovers Dalmatian town from Italians, the seizure being affected without bloodshed.

Baron Makino, Japanese delegate to Peace Conference, says actual strength of nations played important rule in solution of all problems.

FARMER CONGRESS DEPLORES STRIKES.

[ST. A. P. NIGHT WIRE.]

KANSAS CITY, Sept. 27.—Protesting that organized labor is demanding more production of the farmers, while demanding of its members less production, delegates to the International Farm Congress late today went on record as deploring strikes except in "grave emergency" and opposing the unionization of police and other peace officers.

The resolutions demanded legislative action to adjust the difference in prices between producer and consumer, condemned "the growing tendency towards idleness among all classes of people" and opposed government ownership of railroads. Pledging themselves to continue to produce in amounts to meet any emergency, the delegates, representing twenty-five States and seven foreign nations, expressed in the resolutions a belief that "the obligation of labor to society is not less than that of the farmer."

Senator Capper of Kansas was elected president of the congress. The vice-presidents elected included L. A. Naree, Los Angeles, and Andrew Kimball, Thatcher, Ariz.

KILL BURGLAR IN STREET FIGHT.

POLICE LAND LONG-SOUGHT CRIMINAL AFTER MANY SHOTS EXCHANGED.

Helmer Nyland, 27 years old, wanted for many burglaries, was shot at 1 o'clock this morning and died an hour later, after a spectacular revolver battle with police officers between Seventh and Eighth on Olive street. Shortly before 1 a.m., G. W. Garver, a lodger in the Gilpin Hotel at 719 South Olive street, saw a man in the hallway acting strangely, and Garver, after notifying the police over the telephone, secured a 32-calibre revolver and waited for the man's return. When he came, the stranger drew a large revolver and said to Garver, "Throw up your hands!" Instead of complying, Garver fired twice, one of the bullets hitting the intruder in the leg. The man, who later was identified as Nyland, ran to the rear of the floor, jumped out of a second-story window to the ground, ran into the Triangle Restaurant on the street floor of the hotel building. The burglar fired two shots and ran into Olive street, where Police Sergt. William Cahill and Policemtn Lane, who had heard the firing, came running toward the restaurant. Nyland fired two shots at the policemen, and they fired at him, but the burglar continued to run toward Seventh street, where Officers E. T. Barnes and F. R. Parsons of the flying squad, who had answered the first telephone call, running toward Nyland, began firing at him. Barnes fired twice, and Parsons three times, and all bullets took effect in Nyland's head.

EMMA GOLDMAN RELEASED.

[BY A. P. DAY WIRE.]

JEFFERSON CITY (Mo.) Sept. 27.—Emma Goldman, who has been in the Missouri State Penitentiary for violation of the Espionage Act, was released today and left for New York.

BULLETINS.

[BY A. P. NIGHT WIRE.]

PETERSBURG (Va.) Sept. 27.—Seven persons were reported killed tonight when Seaboard Air Line train No. 5 was wrecked three miles out of this place.

MISSOULA (Mont.) Sept. 27.—A snowstorm has ended all danger of forest fires in Western Montana, officials of the forest service here expressed as their belief.

PARIS, Sept. 27.—The supreme council today decided to allow Germany the use of fourteen oil tankers until the oil contracted for in America has been delivered. The tankers will then be divided among England, France and Italy.

YOUNGSTOWN (O.) Sept. 27.—Announcement tonight by J. H. Grose, superintendent of the Ohio works of the Carnegie Steel Company, that the plant will not try to operate on Monday made it certain no attempt will be made at present to break the industrial paralysis which has tied up all plants here for a week.

ST. LOUIS, Sept. 27.—A telegram received here at 11:45 tonight reported the landing at Stittsville, Mich., of the last contestant remaining to report in the army-navy balloon race started here yesterday with five competing. The message, filed at Cadillac, Mich., stated the craft descended at Stittsville at 10:20 this morning.

LENINE RED RUNS STEEL STRIKE.

Foster, in Supreme Command, Admits Capturing Union Labor to Work Out Revolutionary Plans and "Blow Up" Government.

[EXCLUSIVE DISPATCH.]

PITTSBURGH, Sept. 27.—William Z. Foster, secretary-treasurer of the national committee for organizing iron and steel workers and the directing genius of the steel strike, is a revolutionist of the Lenine type. Proof of this is available in his red book entitled "Syndicalism" in which he details plans and theories for a social revolution in the United States. This is the first time that a self-defined revolutionist has been intrusted by the American Federation of Labor with the conduct of a great union-labor conflict. According to Foster's own statement he entered the American Federation of Labor with the purpose of capturing that organization for his revolutionary purposes. He labored diligently and incessantly to achieve his present position. The teachings of his book "Syndicalism" can be summarized thus:

"The present so-called capitalist system must be destroyed.

"The way to accomplish it is to organize the working people into great syndicalist organizations—revolutionary labor unions.

"The political state as at present constituted must be blown up, wrecked and cast aside.

"The way to accomplish this is by direct action, the general strike.

"Labor must not stop to choose its weapons in its struggle against the great industrial organization of today and the state as a whole. All considerations of ethics and morality must be discarded as so much dead wood, as so many letters blocking labor's liberty of action.

"Preparations must be made to obtain control of the armed forces of society. This can best be done by propaganda, but the workers must be ready to resist the capitalist class and the state by force if necessary. Sabotage must be employed both against the capitalist class in the industries and the state outside.

URGES GENERAL STRIKE.

"Labor must cut loose not only from conservative trade union methods but also from the Socialist party. It must pay no attention to political action. The ballot is only a scrap of paper. The strike, and above all, the general strike, is the sword it must learn to wield. By the application of the general strike capitalization and the state can best be destroyed by one stroke and the necessity of autonomous syndicalism organizations established."

Foster comes not to heal but to destroy. He does not conceal his sword beneath his cloak. He carries it conspicuously dangling at his side. For in "Syndicalism" he says:

"The wages system of robbery is responsible for the great extremes of poverty and wealth to be found in modern society. It has existed ever since the very beginning of industrialism and its effects grow worse daily. Every invention of a labor saving device, by increasing the army of unemployed and making the competition for jobs keener, enables the owners of the industries to more thoroughly exploit their slaves. Thus the wage system has the effect of making inventions of labor-saving devices curses to the bulk of society instead of blessings as they should be."

"ABOLISH WAGE SYSTEM."

And thus does Foster pronounce the doom of the society he is denouncing:

"The wage system is the most brazen and gigantic robbery ever perpetrated since the world began. So disastrous are its consequences on the vast armies of slaves within its toils that it is threatening the very existence of society. If society is even to be perpetuated—to say nothing of being organized upon an equitable basis—the wages system must be abolished. The thieves at present in control of the industries must be stripped of their booty and society so reorganized that every individual shall have free access to the social means of production. This social reorganization will be a revolution. Only after such a revolution will the great inequalities of modern society disappear."

And then carefully in detail, Foster has a diagnosis. He boldly proclaims the gospel of class war. To him society is divided into two mutually opposed classes whose interests are irreconcilable, and the strug-

(Continued on Eleventh Page.)

JOHNSON'S CAMPAIGN IS PRO-GERMAN, PRO-HEARST.

Senator Johnson is on his way West to make a number of addresses on the Pacific Coast in opposition to the ratification of the peace treaty, including the covenant of the League of Nations. He is known in Washington as one of the seven irreconcilables who will vote against the ratification in any form. He advertises his western trip as a move to promote Americanism; but, in reality, it is an attempt to defeat the peace treaty and is in the interest of pro-Germanism and Hearstism.

From the beginning the campaign of the irreconcilables has been fostered and promoted by the men, the interests and the newspapers that were pro-German during the war. Some of the advocates of interpretative amendments to certain sections of the treaty are sincere believers in the great principle involved—a League of Nations to discourage war and promote peace. But Senator Johnson and his associates have been campaigning from the beginning against the treaty itself.

Men are judged by the company they keep. Senator Johnson is now associating with the pro-German element of the country, although, strange to say, a number of patriotic citizens are mistakenly supporting him in his stand. His present speaking tour is arranged by the Hearst newspapers and other interests that were palpably pro-German during the war. During Senator Johnson's recent speaking tour of the Middle West his meetings were packed by the pro-German element. The hyphenated Americans followed him across three States. His big meetings were in the pro-German districts. The crowds that greeted him in some places spoke German even more freely than English.

Arrangements for his tour of California are backed up by those who were opposed to the part America took in the war. They wanted this country to stay out or to side with Germany. They hope now to secure a rejection of the peace treaty and, in that way, to rob the free peoples of the world of the fruits of their victory.

Senator Johnson's argument on the Shantung controversy is shamelessly pro-German. If the amendment which he is advocating were to be adopted the whole peace treaty would have to be redrafted and signed anew. Shantung is not mentioned in the covenant of the League of Nations. An argument against the Shantung award is not an argument against the league covenant; yet Senator Johnson persistently confuses the two.

His talk about calling American troops home from Siberia and points in Eastern and Central Europe smells strongly of pro-German propaganda. If the United States will pledge itself not to interfere again in the affairs of Europe, then Germany can take up the broken threads of her imperial policy and unite them again.

During the last four years the pro-German propaganda in this country has taken on many disguises. Senator Johnson was one of those on whom the Germans relied to defeat a declaration of war. But the war sentiment was so strong in this country after the Hun submarine outrages that all opposition was plainly futile. Nevertheless Senator Johnson was one of the reluctant members of the Senate who insisted on explaining and qualifying his vote. He was decidedly lukewarm on conscription, although he was careful of his record when the majority were for it. While not all those supporting the programme of the irreconcilables to defeat the peace treaty are pro-German, it is absolutely true that the pro-German elements in all the Allied countries are pursuing the same tactics as Johnson and his associates in their fight on the treaty.

FAIR PLAY, RULE NOW.

Strikers Represent Scanty Minority.

Kenyon Wants Testimony from Eighty Per Cent. Nonunionists.

Has Protest from 7000 Workers Who Call the Strike a "Crime."

[EXCLUSIVE DISPATCH.]

WASHINGTON, Sept. 27.—Chairman Kenyon of the committee investigating the underlying reasons for the steel strike has called for statements from the unorganized workers in the industry. Union leaders have admitted that the strike has been forced by less than one-fifth of the total number employed in the steel and iron manufacturing industries, and, so far, the only witnesses have been those representing the minority of 20 per cent. So, Senator Kenyon wants to hear what the unorganized men—the nonunion men—have to say about working conditions and wages. Efforts are being made to get these men to come from the different points—Pittsburgh, Youngstown, and Cleveland. Judge Gary, chairman of the board of directors of the United States Steel Corporation, has been invited to see that several union men (and as equal or even larger number of the unorganized employees are here to testify.

It is probable that, at the meeting Monday, the committee will decide to hear a number of witnesses from the unorganized branch of industry in proportion to their relative strength as compared with the union men and by that time it is probable the committee will know the number coming from the different sources.

At least four witnesses from the unorganized men of the United States Steel Corporation will be here the latter part of the week to testify. These witnesses will follow Judge Gary's testimony, which is now scheduled for Wednesday.

The committee has decided not to put W. Z. Foster on the stand. His activities in the past have been reviewed by the Department of Justice and for the present, at least, the committee will not call him.

Employees of the Inland Steel Company at Indiana Harbor, Ind., wired Senator Kenyon, chairman of the Senate Committee on Education and Labor, investigating the steel strike, today, that nearly 7000 of their number consider the strike "a crime" and want to go back to work. The telegram follows: "In reply to the testimony of John Fitzpatrick before your committee yesterday, the employees of the Inland Steel Company of Indiana Harbor, Ind., which employs nearly 7000 men locally, want to contradict his testimony in every particular. The Inland Steel Company wants to operate its plant. Ninety per cent. of the men are satisfied and want to return to work. The Inland Steel Company has given all of its employees the eight-hour day, has adopted the profit-sharing plan that nets its employees thousands of dollars yearly; it has given us the collective bargaining plan. It pays us a bonus each Christmas in addition to the sharing of profits. The lowest wage paid common labor is 50 cents per hour, and on the whole the Inland Steel Company pays a majority of its skilled workers higher wages than the amalgamated scale.

CONDITIONS THE BEST.

The working conditions in the mills of the Inland Steel Company are the best possible. It supplies visiting nurses and doctors to look after our welfare and the welfare of our families. It maintains club rooms for our benefit. It has instituted a $15,000,000 housing programme to enable its employees to secure homes at the lowest possible cost. It does not discriminate against any man because of affiliation with any organization. The strike was called at the Inland plant without any demands being made on the company. A large majority of the men attempted to go to work last Monday and were restrained from going to work by the threats of a mob of about 2000 men, mostly outsiders. We consider this strike a crime against the men that toil and we believe it is a blow at the vitals of our government."

The telegram was signed by A. K. Perkins, representing the employees.

Reaffirming that conservative labor unionism is in danger of being swept off its feet by radicals and of being converted to "revolutionary unionism," Representative Cooper of Ohio renewed in the House today his attack on William Z. Foster, secretary-treasurer of the steel strikers' committee.

COOPER DEFIANT.

The Mahoning county (Ohio) central labor union passed a resolution recently condemning Cooper for his attack on Foster. Replying to this criticism Cooper today had read to the House his letter to the union in which he says: "Relative to my warning I want to call your attention to the fact that for the last several months prominent union labor leaders have repeatedly come before committees of Congress and stated they feared it would be impossible to hold radicalism in check.

(Continued on Fifth Page.)

GRAYSON SLOWS WILSON'S TRAIN.

Says President will be Well Again After a Complete Rest.

[BY A. P. NIGHT WIRE.]

ON BOARD PRESIDENT WILSON'S SPECIAL TRAIN, Sept. 27.—As the President's train neared Pittsburgh, running at a rate in excess of most express trains, Dr. Grayson objected to the pace and it was decided to slacken it during the night. It was understood Mr. Wilson became uneasy at the way the train was speeding and that Dr. Grayson decided a slower pace would be advisable in the interests of the patient's comfort.

At the rear end of the train the President's private car had the hardest jolts as the special cracked around curves and bumped over switches along the way. On the new schedule an attempt will be made to reach Washington until 11 o'clock tomorrow morning.

Dr. Grayson issued no further formal bulletin, but he told inquirers late tonight that the President was doing "as well as could be expected."

"He still suffers from headaches and nervousness," said Dr. Grayson, "but he has secured a little refreshing sleep and retained some nourishing food. I believe he will respond to the simple treatment of complete rest."

"DRINK MORE MILK"—PLAN GETS A JOLT.

[BY A. P. NIGHT WIRE.]

SANTA BARBARA, Sept. 27.—When Samuel Green, secretary and manager of the California Dairy Council, came here to inaugurate a "drink - more - milk" campaign he was informed by George H. Hicks, health officer, that the scarcity of feed, due to the dry season, has caused an announcement that milk prices will be raised October 1 from 15 cents to 14 cents per quart. The supply, Mr. Hicks said, nowhere equals the demand in Santa Barbara and San Luis Obispo counties. Many dairy cattle have been killed for beef, it is declared, because of three successive dry seasons.

SLEEP AID TO WILSON.

Bulletins Issued by Grayson.

Physician and Wife in Constant Attention During Night and Day.

Illness Due in Large Part to Influenza Attack in Paris Last April.

[BY A. P. NIGHT WIRE.]

ON BOARD PRESIDENT WILSON'S TRAIN, Sept. 27.—President Wilson's condition showed no important change tonight, while the special train on which he made his interrupted tour of the country was approaching Washington.

Late this afternoon Dr. Grayson, Mr. Wilson's personal physician, issued this bulletin:

"The condition of the President this afternoon shows no very material change since this morning, but he has benefited from the sleep and rest of the early hours of the day.

"GRAYSON."

ON BOARD PRESIDENT WILSON'S SPECIAL TRAIN, Sept. 27.—Remaining in bed nearly all day, the President was said to have regained some of the strength lost as a result of his nervous attack yesterday. His train is due in Washington tomorrow morning and he will be taken to the White House for a more complete rest from his long speechmaking trip for the treaty.

The bulletin issued by Dr. Grayson was the second of the day, a morning statement declaring there was little change from Mr. Wilson's condition of yesterday, which had been described as "not alarming."

Mr. Wilson sat up a short time during the early afternoon, but Dr. Grayson, enforcing strictly his rule of absolute rest, did not permit his patient to give attention to executive affairs or exert himself in any other way. The physician spent practically the entire day with the President and insisted on keeping

(Continued on Second Page.)

RAINFALL IS GENERAL.

Orchards Benefited; Some Damage Done to Cotton, Alfalfa, Beans.

Following is the rainfall up to day, with slightly cooler temperature, last night:

Station.	Rain.	Total season.	Same date, last y.
Los Angeles	.07	.07	.02
San Pedro	.01	.01	.00
Oceanside	.01	.01	.00
Escondido	.01	.01	.00
Calexico	.01	.01	.00
Brawley	.01	.01	.00
Holtville	.01	.01	.00
Imperial	.01	.01	.00
Point Mugu	.01	.01	.00
Monrovia	1.25	1.25	1.17
Redondo Beach	.01	.01	.00
Hermosa Beach	.01	.01	.00
Manhattan Beach	.01	.01	.00
Torrance	.01	.01	.00
El Segundo	.01	.01	.00
Oxnard	.01	.01	1.25
Van Nuys	.01	.01	.00
Pomona	.01	.01	.00
Santa Ana	.01	.01	.00
Orange	.01	.01	.00
Glendale	.01	.01	.00
San Fernando	.01	.01	1.75
Sierra Madre	1.25	.01	.00
Santa Monica	.01	.01	.00
Venice	.01	.01	.00
Pasadena	.01	.01	1.25
Riverside	.01	.01	.00
Redlands	.01	.01	.00
San Bernardino	1.07	.01	.00
Colton	.01	.01	.00
Rialto	.01	.01	.00
Fontana	.01	.01	.00
Azusa	.01	.01	.00
Independence	.01	.01	.00
Gardena	1.25	.01	.01
Perris	.01	.01	.00
Eagle Rock City	.01	.01	.00
Pollerton	.01	.01	.00
Covina	.01	.01	.00
Whittier	1.50	.01	.00
Long Beach	1.75	1.75	.01
Fresno	.10	.01	.00
Santa Barbara	Trace	.01	2.44
Ventura	.01	.01	.00

Southern California was visited yesterday by a general rain, which began falling lightly early Friday evening, and, growing heavier in force and volume during the early morning hours, settled down into a steady drizzle until yesterday afternoon when the sun appeared, and the first rainstorm of the season was apparently concluded. Up to 5 o'clock yesterday afternoon the Los Angeles Weather Bureau recorded .67 of an inch rainfall. A resumption of showers is predicted for to-

(Continued on Second Page.)

MAYOR LOST IN THE AIR.

Mayor Casey Abbott of Calexico left the Mexican border city at 3:34 o'clock yesterday as a passenger with Pilot C. O. Payne in what was planned to be the first flight from the Imperial Valley city to Los Angeles. The plane was expected at Chaplin Field, Hollywood, at 6:20 o'clock last night, but up to midnight nothing had been heard of the party. The belief was expressed by the officials at the Hollywood field that the plane had landed between Calexico and Los Angeles, the pilot doubtless planning to resume his flight to Los Angeles today. As Pilot Payne is an experienced flyer, having been a government aviator during the war, no fear was expressed that the pilot and his passenger had met with an accident, even though a forced landing had been made on account of rainy weather conditions.

Inquiries last night at March Field, Riverside, and at the army and naval air stations, North Island, San Diego, showed that the plane from Calexico had not landed at any of the three fields.

Naval American Force Recovers Dalmatian Town from Italians.

DANIELS ACTS IN FIUME ROW

Insists Americans Act Under Peace Council Order.

Seizure is Effected Without Use of Violence.

Paris Regards Crisis as Full of Sinister Possibilities.

[BY A. P. NIGHT WIRE.]

WASHINGTON, Sept. 27.—A force of American sailors from the cruiser Olympia was landed at Trau, on the lower Dalmatian coast, September 23, Secretary Daniels announced today. Without bloodshed, the Americans gained possession of the city, which previously had been occupied by a force of Italians.

Secretary Daniels's announcement said: "On September 23, a number of Italians surprised and captured Trau, a Dalmatian port in the zone assigned by the supreme council to be policed by the Americans. A small landing force from the United States steamship Olympia succeeded in recovering the town and preserving order there without bloodshed. Serbians were persuaded by Admiral Andrews from taking action."

Rear-Admiral Andrews, commanding the American naval forces in the Adriatic, in reporting the landing, said he acted on instructions from the supreme council at Paris received after he had reported that a force of Italians, apparently revolutionists, had occupied the city on the morning of September 23. His message did not say whether the Americans still occupied the town, but press dispatches from Copenhagen and Paris have said that the Americans withdrew after turning the town over to the Jugoslavs.

The Italians, Admiral Andrews reported, retired when the Americans landed without offering resistance.

It was said at the Navy Department that Trau was in that section of the Dalmatian coast assigned by the Peace Conference to the United States for patrol. The Italian government is responsible for the strip of coast line to the northward and the French for that to the south.

THREAT OF BALKAN WAR.

[BY CABLE AND ASSOCIATED PRESS.]

PARIS, Sept. 27.—The Peace Conference apparently is changing its attitude toward the Fiume situation, which many members no longer regard as a strictly Italian affair because of indications that the Jugoslavs are being involved and likewise the report of increasing claims by the Italians as regards the Adriatic, creating conditions which are regarded as holding the threat of a Balkan war.

Capt. D'Annunzio, whose unofficial raid on Fiume brought about serious complications in the Adriatic, has written an appeal to the French, the text of which is printed today by Excelsior. It begins:

CLAIM DIVINE AID.

"Brothers of France, you know what we have done under the inspiration and protection of our God. The most Italian of the towns of Istria, today more Italian than Verona, Pisa and Perugia, was lost to us under the menace of profanations and violations."

The proposal to create a buffer state with Fiume as its center will be resisted forcibly by D'Annunzio and his men, he told the correspondent of the Excelsior in an interview.

Dispatches to the Excelsior and the Journal say that D'Annunzio after permitting the correspondents to enter Fiume told them: "If on the eleventh I decided to act immediately, it was because I had proof that the Croats would have sacked Fiume on the twelfth."

FEAR CIVIL WAR.

[BY CABLE AND ASSOCIATED PRESS.]

ROME, Thursday, Sept. 25.—Alarmist reports are current in this city, one of them being that a civil war is imminent. On one side would be ranged the nationalist and militarist factions, which would be opposed by the Socialists.

Several generals are credited with the intention of heading the militarist faction, with a view to controlling the government. It being said that they believe the weakness of those in power since the armistice caused the present deadlock. Some of these generals have already been mentioned as being in league with Capt. D'Annunzio before the Fiume raid, with the object of overthrowing by force the Nitti Cabinet and replacing it with a military dictatorship.

The navy is represented as being even more dissatisfied than the army, having, according to naval officers' statements, suffered more from "the lack of consideration of their Anglo-French colleagues, who have acted as if they were masters of the Adriatic and have favored Jugo-Slav aims."

Foreign Minister Tittoni is said to have expressed the belief that the first thing to be done in the present serious situation was for the Cabinet to resign, thus eliminating one reason for discord. It is said his intention was the formation of a national Cabinet including all the leaders of the chief political parties, which would give the government the greatest possible power under the circumstances.

Premier Nitti, instead, considered that the resignation of the Cabinet would be an admission either of culpability or weakness, which would make the situation worse. He added that he would step down if any one could suggest a man better fitted to cope with the crisis.

ADMITS NITTI'S POWER.

Tittoni was obliged to confess during a conversation with the King, it is reported, that he did not see any other politician having the statesmanlike qualities and force possessed by Nitti.

Thus the idea of a resignation of the Cabinet was abandoned, but there is no prospect as yet of any amelioration of the gravity of the situation, nor is there a distant glimmer for a solution of the Adriatic problem.

Workmen numbering approximately 1,000,000 are on strike and dissatisfaction is growing everywhere at the constantly increasing cost of living. It is impossible for the government to call any men to the colors, especially after having recently pardoned all deserters under the proclamation of amnesty.

SOCIALISTS ARE ACTIVE.

Strenuous efforts are being made by Socialists to reach an understanding between the workmen and the soldiers. They are urging the latter to refuse to obey either their officers or the government, and they thus hope to organize in Italy workmen's and soldiers' committees which would lead to the formation of soviets and an upheaval of the whole social order. No one has suggested a remedy for this alarming state of affairs, but the hope is expressed that some unforeseen events may happen to give things a turn in the right direction.

SENATORS' CABLES UNDERMINE WILSON

[BY A. P. NIGHT WIRE.]

LINCOLN (Neb.) Sept. 27.—While President Wilson was devoting his attention to the Peace Conference in Paris, certain United States Senators were sending messages to Italian statesmen, saying sentiment in this country was not with the President on the Fiume question, but was with the Italians, Prof. Fred Morrow Fling, head of the European history department of the University of Nebraska and one of the two official War Department historians at the Peace Conference, declared in an address here today.

ORIGIN OF HAIR AND SCALP TROUBLES DISCOVERED

Up to 40 Years Ago Causes of Hair and Scalp Troubles Were Practically Unknown.

Then Prof. John H. Austin, bacteriologist, hair and scalp specialist of Chicago, discovered that with the aid of a powerful microscope the origin of the troubles could be traced and a cure effected.



Professor Austin says that using dandruff cures, mange cures, etc., without the proper advice is like taking medicine without knowing what you are trying to cure. The particular trouble with which your hair or scalp is afflicted—and there are many of them—must be known before it can be intelligently treated.

For example, one person may require an astringent, another a healing ointment, and another an antiseptic for an itching scalp, which is caused by vegetable parasites, and still another something to relieve an excessively oily condition.

With the aid of a very powerful compound microscope Professor Austin is able to quickly determine the exact cause of the trouble, and will tell each one what is best to do in his or her particular case.

Both men and women are invited to take advantage of a free examination of the hair and scalp. Women need not take down their hair. Office hours from 10 to 12 and 2 to 4. Private office, Second Floor—Hamburger's.—[Advertisement.

Some Pianos!

Two hundred and ten just sold city schools. Why? Bartlett Music Co., oldest firm, 44 years here. Must sell 210 more in October.

GENERAL RAIN IN SOUTHLAND.

(Continued from First Page.)

time, though they are not out of the ordinary.

Terrific storms on the desert have caused several serious washouts on the railroads, according to San Bernardino advices. Between Cadiz and Parker on the Parker cutoff of the Santa Fe there is a washout, which will stop traffic for many hours it is stated, while the main line of the Santa Fe has suffered trouble west of Needles. The California Southern operating between Blythe junction and Blythe in the Palo Verde Valley is out of commission for several days as a result of washouts. Passengers have been turned back, it is reported, with advice that they cannot get through for days.

Over an inch of rain fell yesterday in the San Bernardino Valley, putting an end to the forest fires in the adjoining range of mountains, and coming also as a welcome visitor to ranchers and orchardists.

Walnut growers were delighted at the coming of the rain, declaring that if additional heavy rains do not come, walnut picking will be helped by yesterday's showers, as walnuts will drop more freely from the hulls.

A light sprinkle of rain fell in Santa Maria yesterday afternoon, continuing but a brief period. This is the nearest to Santa Barbara the rain has come. Lompoc reports a high barometer and the barometer in Santa Barbara has raised considerably during the day giving little indication of rain. Bean growers state a heavy precipitation at this time would do immense damage throughout the county. Only a third of the small white crop is under cover and the lima crop is to a large extent in the field yet also.

BRITISH STRIKE IS A CLASS WAR.

Men Sing "The Red Flag" for Hour, After Which Leader Delivers Impassioned Speech; Press and Public Unite in Condemning Action of the Railway Men.

[BY CABLE AND ASSOCIATED PRESS.]

LONDON, Sept. 27.—The first day of the greatest strike in England's history passed without disorder but with practically complete stoppage of every transport throughout the country. Thus far it has been from a union standpoint the most successful tieup of industry ever recorded by warring labor.

Tonight a great mass meeting of railway men was held in Albert Hall, at which James Henry Thomas, secretary of the National Union of Railway Men—after the audience for an hour had sung "The Red Flag"—delivered a heated speech of censure against the government and declared trouble was brewing which might lead to bloodshed.

Both Thomas and C. T. Cramp, president of the union, who preceded him, asserted the men were firmly behind the leaders in this great crisis.

President Cramp denounced the government statement regarding the purpose of the strike as a "deliberate lie." It was not the public with whom the strikers were at war, he declared; it was the people who for the moment were in the position of directing the affairs of the country.

All "the powers of hell, the press, platform and perhaps the pulpit" would be invoked against the strikers, said President Cramp, but if they remained solid they would be victorious.

Both speakers denounced what they characterised as the government attempt to debase the mind of the public by saying the strike was not in defense of union rights, but against the life of the community. Answering the Premier's strong statement earlier in the day that the strike was an anarchistic conspiracy against the government, Secretary Thomas declared if that were true, "God help the country."

He had warned the government of the movement leading newspapers, like the Times declare it is more that a strike—that it is class war.

Several papers commenting on the railway strike urge an immediate summoning of Parliament and there are some indications this will be done. It is contended the nation does not know the full story and that only searching debates in the House of Commons will reveal it.

All shades of opinion in the London press, except the Laborite Herald, condemn the National Union of Railway Men, the action of which in declaring a strike is described as a "wanton war on society and an attempt to starve the country into submission." The newspapers appeal to the people to support the government in a finish fight. Some editorials express the desire to treat the railway men fairly and admit they are "entitled to every just consideration," but it is asserted they have put themselves entirely in the wrong by "needlessly forcing an industrial war upon the country three months before the negotiating period would elapse."

MINES AFFECTED.

The mining industry already has been affected by the strike. Advices from the Welsh fields announced that because of a shortage of coal cars and lack of transportation for the miners two of the pits had been forced to shut down.

Fewer than half the working population of the center of London went to business today. All the trains which bring tens of thousands of persons from suburban towns daily were cut off by the strike and the suburban busses were unable to accommodate a fraction of the people desiring passage.

Tens of thousands of bicycles, including many ancient types, meanwhile were threading their way through the crush.

Hundreds of thousands of the work-goers were walking to their places of employment, crowding the sidewalks as the vehicles crowded the pavements.

TIE-UP COMPLETE.

Decision of the Underground Motormen's Union last night to support and National Union of Railway Men's strike caused a complete tie-up of the railways here today. Thousands of persons could not be accommodated by the inadequate bus and tram services and were obliged to walk to work.

The government having failed in its negotiations with the union to adjust the situation, is said to be prepared to operate the railroads with armed forces if necessary, but its definite programme for meeting the condition before the country has not yet developed.

One of the most disquieting features of the situation is the possibility that the miners and transport workers, who, with the railway men, form what is known as the "triple alliance," also may strike.

The strike which has Great Britain in its grip today is of a different nature from ordinary labor disturbances because the railways and the mines are under government management.

Heretofore the government has been blamed by a large section of the press for the country's after-war troubles, but nearly all the newspapers now have dropped partisanship and are supporting the authorities. The general opinion expressed is that the labor leaders are trying to use the strike weapon to enforce their campaign for the nationalization of the railways and mines. The labor interests, on the other hand, declare their only purpose is to secure a firm agreement for wages adequate to the increased cost of living under better living conditions.

The Ministry of Transport shortly before 3 o'clock this afternoon announced that the stoppage of traffic on the railroads through the strike was virtually complete, except in Ireland, where the lines are not affected. The announcement said that no disturbances had been reported.

WALK OUT IN BODY.

So far as could be heard at 10 o'clock this morning the members of the National Association of Railway Men had walked out in body and the stoppage of service was complete.

C. T. Cramp, president of the union, interviewed Sir Eric Geddes, Minister of Transport, this forenoon. This, although not regarded as a reopening of negotiations, is considered an indication that the men and the government still maintain friendly terms.

"The precipitancy of this action gives the impression of a deliberate and matured intention on the part of some individuals to seek a quarrel at any cost," said Premier Lloyd George in a statement today on the nation-wide railway strike.

"It has convinced me it is not a strike for wages or better conditions," continued the Premier. "The government have reason to believe it has been engineered for some time by a small but active body of men who have wrought tirelessly and insidiously to exploit the labor organizations of this country for subversive ends."

WILSON SECURES SLEEP AND REST.

(Continued from First Page.)

his mind away from the cares of his office and of the treaty fight.

MRS. WILSON ATTENDS HIM.

During the entire day Mrs. Wilson, too, was in constant attendance upon her husband, insisting on acting as his nurse and ministering in person to many of his wants.

Dr. Grayson seemed particularly pleased at the rest the President was able to get during last night and this morning. Throughout the evening and early night Mr. Wilson had been restless, but in the early morning he fell into a sound sleep, which lasted for several hours. Although still weak, his rest during the night helped him to pass a more comfortable day.

Speeding eastward on a clear track, the Presidential special ran virtually without schedule, railroad officials making what speed they could without taking unnecessary risks. No stops were made except at long intervals to take on water or change engines. It is thought tonight that the capital would be reached not later than 8 o'clock tomorrow morning.

PACKING-UP DAY.

Aboard the train it was packing-up day for the members of the Presidential party, who virtually have made their home aboard since the departure from Washington three and a half weeks ago.

During the trip of nearly ten thousand miles, all of those in the party, including the President and Mrs. Wilson, have spent all but three nights on the train.

Just before the Presidential special reached Indianapolis late in the forenoon, Dr. Cary T. Grayson issued the following bulletin:

"The President's condition is about the same. He has had a fairly restful night.

"GRAYSON."

This was all the physician cared to add to his statement of last night, in which he said Mr. Wilson's indisposition was not alarming, although a considerable period of rest would be necessary to recovery.

GETS NEEDED SLEEP.

It was learned, however, that the President had slept during much of the night and until late in the morning. He had been more or less restless in the evening, and Dr. Grayson, who as a precautionary measure spent the night in an adjoining room on the private car Mayflower, did not get to bed until a late hour.

That he was able to get some sleep was interpreted as a good omen, the evident concern of those nearest him being to get his mind entirely away from the subjects which have occupied his energies during recent months.

Besides Dr. Grayson, Mrs. Wilson was in constant attendance upon the President during the night and again today. She also was able to get some rest, however, and seemed refreshed from the apparent strain of the last few days.

The train arrived at Indianapolis at 10:38 and left at 10:51 a.m.

The special train, shunted off from its original schedule yesterday noon at Wichita, Kan., was routed direct for the capital and had the right of way for a continuous run at the greatest speed consistent with absolute safety. It crossed the Mississippi at St. Louis early in the day and was to be well across the Ohio by nightfall. It is due at Washington tomorrow morning.

The President's illness, although brought to a head by his exertion of his speaking tour, is ascribed by Dr. Grayson in large part to the attack of influenza from which Mr. Wilson suffered last April in Paris. On that occasion he was confined to bed for several days, but he continued his conferences with the other members of the "big four," consulting with them at his bedside about critical problems of the peace negotiations.

MAY GREET KING ALBERT.

Although Secretary Tumulty announced that all of the President's appointments in the near future had been canceled, it became known that Mr. Wilson still believed he might be able to go to New York next Friday to welcome King Albert. Other members of the party thought it likely that the plan would be abandoned, however, and the greeting would take place instead at Washington.

Whether the President will leave Washington for the rest Dr. Grayson has prescribed will not be determined immediately. He will at least remain at the White House for a few days and it may be decided that the isolation desired can be secured there better than at some place away from the capital.

The President was described as in good spirits and in a telegram to the members of his family he assured them there was "nothing to be alarmed at" in his illness.

HAS COMFORTABLE NIGHT.

[BY A. P. NIGHT WIRE.]

TERRE HAUTE (Ind) Sept. 27.—(On board the President's special train.) President Wilson passed a comfortable night. He appeared to be sleeping throughout. Not once did he ask for anything. Dr. Grayson, who slept in the President's car, was not aroused during the night.

ST. LOUIS, Sept. 27.—President Wilson's special train arrived in St. Louis at 3:30 a.m. today and left at 4:15, stopping only long enough to change engines and take on water. The President was reported to be "resting quietly." His car was in darkness during the half-hour stop.

ARCTIC TRAPPERS ARE SAVED BY RELIEF SHIP.

LIEBES COMPANY'S VESSEL REACHES BANKS LAND JUST IN TIME.

[EXCLUSIVE DISPATCH.]

SAN FRANCISCO, Sept. 27.—After three unsuccessful attempts in a period of three years the H. Liebes & Co.'s ship Herman has succeeded in reaching Banks Land, Coronation Gulf, the mouth of the northwest passage to the Arctic, according to a wireless received from Nome and sent by the ship's captain, C. T. Pedersen, to the main office of the company here. The firm has a Los Angeles branch.

The arrival of the vessel in the Far North meant the rescue at an opportune time of the Liebes company's trappers. When the relief expedition reached the men the only food in sight was two Arctic cranes and ammunition was almost exhausted. The ship also brought from Banks Land to Teller, above Nome, two remaining members of Stefansson's expedition for the Canadian government, who have been there for about six years. The wireless did not state whether these men had been lost or had been left there purposely for scientific research. The ship brought from Banks Land a four years' accumulation of pelts trapped in this absolutely virgin field.

The Herman left San Francisco April 9 and reached Nome July 21. It left Nome July 29 for H. Liebes & Co.'s more northern stations and will return to San Francisco about October 22 with the most valuable fur cargo the firm has ever brought out of the north.

A good thought for today: Not to let this week go by without seeing "Broken Blossoms."—[Advertisement.

JOHNSON URGED TO END KNOCKS.

Californians in High Places Ask Him to Reconsider.

Reed on Anti-League Tour Through Middle West.

Decks Clear for Vote on the Fall Amendments.

(Continued from First Page.)

League of Nations covenant, Senator Reed, Democrat, Missouri, left today for a week's campaign in the Middle West in criticism of the league. Senator Reed will make his first address Monday at Muskogee, Okla., and will speak later at Oklahoma City, Ardmore and Tulsa, Okla., Denver, and Lincoln, Neb.

Only a few Senators were present today when reading of the peace treaty was resumed.

Senator Brandegee, urging against ratification, referred to conditions under which the Foreign Relations Committee worked and its failure to obtain information needed in formulating its report.

"The press of the country, stirred by appeals from the League to Enforce Peace," said Senator Brandegee, "was demanding that we report out the treaty. Then when it was intimated that we were proposing resolutions there was a clamor from people who said this would wreck it."

Senator Brandegee declared the United States was asked now to abandon the only chance it had of amending the treaty."

DECKS ARE CLEARED.

All that part of the German peace treaty affected by the amendments of Senator Fall, Republican, New Mexico, which would exempt the United States from representation on foreign commissions, was read formally to the Senate late today, with only half a dozen Senators listening at the time. The reading paved the way for general debate, beginning Monday, and made possible a vote on the amendments during the week. There was no indication tonight, however, as to how soon the discussion might close.

The vote will give the first accurate test of the line-up of the forces. Republicans have asserted that the amendments will be adopted, while Democratic leaders declare their defeat is certain.

The reading was interrupted soon after it started by a brief discussion of the League of Nations covenant, but the half holiday spirit was in the air and Senators, weary from a week of treaty debate, had no desire to return to the fray.

DEMOCRATS CONFIDENT.

Some Democrats suggested that because of the certainty that no vote would be changed by further discussion, they sent their case to the jury, so to speak, without argument. This, they contended, would speed up the treaty and put the question of delay squarely up to the Republicans. Most Democrats opposed such procedure. Those who advocated it said they would endeavor to obtain the views of President Wilson.

Senator Smith, Democrat, Georgia, announced he planned to present to the Senate Monday a set of reservations to the treaty similar to those offered by the group favoring "mild reservations." It is understood Senator Smith's reservation to Article X of the treaty will declare that American military force cannot be used in furtherance of a territorial guarantee without the approval of Congress.

LLOYD GEORGE WILL WIN FROM STRIKERS.

AMERICAN NEWSPAPERMAN PREDICTS NORTHCLIFFE NEXT PREMIER.

[EXCLUSIVE DISPATCH.]

CHICAGO, Sept. 27.—Premier David Lloyd George is a brilliant compromiser. He will weather the railroad strike which paralyzed English traffic today and threatened a clash between the military and the unionists, but sooner or later the Labor party will govern England. And then you may expect to see Lord Northcliffe become the first Premier of the first British Labor government.

Such was the "inside information" brought to Chicago today by Frederick W. Wile, who went to work on the Chicago Record just twenty-one years ago this week and who has come to Chicago for a post-war vacation from London, where he is a member of the Northcliffe press staff.

"Lloyd George will meet this crucial railroad walkout," said Mr. Wile, "just as he has won out in other severe tests—by brilliant compromising. But it wouldn't surprise me to see Northcliffe become Premier in the next few years when the Labor party obtains control. It will be a good thing. Northcliffe is aggressively friendly toward America.

"Why, Northcliffe is specializing now on urging the British government to settle the Irish problem because he feels until then there can be no genuine friendship between America and England.

"England is going through a terrific labor crisis as the result of the revolution going on between England—and it is a bloodless revolution, except there's no bloodshed and no shooting. The cause? The rich are discontented with the cost of living and the poor are discontented with being poor.

"But really, there are no poor in America. Why, I had pineapples as scarce as horses. The United States is a land flowing with milk, honey and gasoline. Indeed, I have seen no traces of war here. Everything to make the country rich. The workingman seems to do well in Chicago as at home. They are fortunately they are not millions of hungry workingmen in Europe."

Escapes from Gang of Co

[BY A. P. DAY WIRE.]

FOLSOM, Sept. 27.—[illegible] serving a term for [illegible] glary in Folsom [illegible] escaped from a gang of convicts working near the prison today.

BELLBOYS WOULD [illegible]

[BY A. P. [illegible]

SAN FRANCISCO, Sept. [illegible] Bellboys at the leading hotels here presented demands for an increase in wages of from $25 to $35 a month here today and for the [illegible] ganize a union. [illegible] cials of the Hotel and Restaurant Employees' Alliance.

Recommends Chamberlain's Remedy.

Mrs. H. E. Timberlake, Pa., had pneumonia [illegible] and it left her [illegible] a weak condition and she has since suffered a severe bronchitis. She writes: "A friend of Chamberlain's Cough Remedy through a neighbor [illegible] it with good results. I [illegible] a bottle of it and found that it relieved me at once."—[Advertisement.

EVERY MORNING IN THE YEAR Los Angeles Times New Times Bldg., First and Broadway.

85 Cents per Month DELIVERED BY CARRIER

These rates do not apply to mail subscriptions.

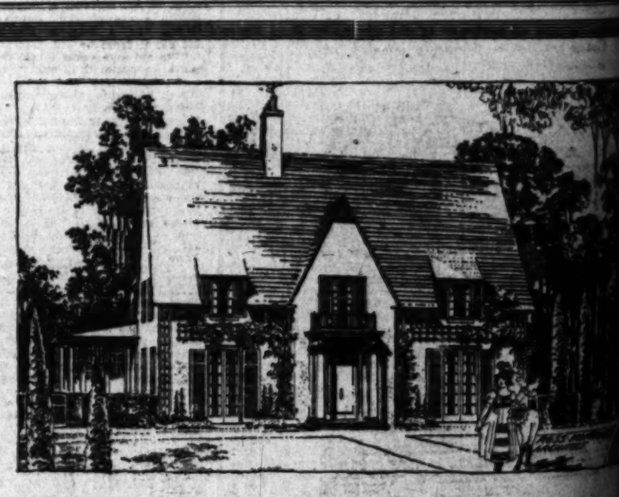
Daily and Sunday Times and Illustrated Magazine by carrier, Yearly, $10.00; 85 cents. By Mail, in Postal Zones 1 to 6, including California, Arizona, Yearly, $10.00; Monthly, 85c. In Zones 7, including Colorado, Idaho, Mexico, Oregon, Washington, Yearly, $11.00; Monthly, $1.00. In Zone 8, including all other States, Canada and Mexico, Yearly, $12.00; Monthly, $1.00.

Entered as second class matter, December 6, 1883, at the Postoffice at Los Angeles, Cal., under the Act of March 3, 1879.

SUNDAY MORNING, SEPTEMBER 28, 1919. Vol. XXXVIII.

Free Lectures on Christian Science

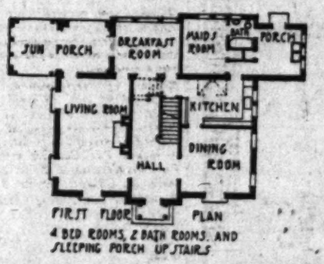
John Randall Dunn, C.S., of St. Louis, Missouri, member of the Lectureship of The Mother Church, The First Church of Christ, Scientist, Boston, Massachusetts, will lecture the coming week as follows: September 30th, at 8 p.m., at Sixth Church; Thursday and Friday, October 2nd and 3rd at 8 p.m., at First Church; Saturday, October 4th, at 3 p.m., at Second Church. NO TICKETS ARE REQUIRED.



The brick in this Modified English home, built entirely of solid brick, can be delivered to the building site for only $494.00

Quality in cloth gives character and dignity to the well tailored garment. Brick construction, architecturally correct, reflects these same attributes and bespeaks a refinement that cannot be obtained in any other material.

The exterior of your home is on continuous exhibition. Public admiration or condemnation is unceasingly yours. A feeling of pride, satisfaction, comfort and culture in the one—dissatisfaction, apology and regret in the other. Which atmosphere do you prefer for yourself and family? The cost is the same.



BUILD WITH SOLID BRICK THE WALL OF ECONOMY

Brick Manufacturers' Association
Douglas Building
Los Angeles

Los Angeles Times DAILY FOUNDED DECEMBER 4, 1...
New Times Bldg., First and Broadway.
...Month... Daily—At Hotels and on Railway Trains... Sunday—On Streets and News Stands...
...apply to mail subscriptions.
...and Illustrated Magazine by carrier, Yearly, $12.00; ... Yearly, $12.00; Monthly, $1.00. In Zone 4, 7 and 8, including Colorado, Idaho, Montana, ... Yearly, $15.60; Monthly, $1.30. In Zone 6, 7 and 8, including California, Arizona, Nevada, ... Yearly, $15.60; Monthly, $1.30. POSTAGE FREE ...
...matter, December 8, 1891, at the Postoffice at Los Angeles, ... under the Act of March 3, 1879.
...SEPTEMBER 28, 1919. Vol. XXXVIII. No. ...

...be no genuine friendship between America and England.

"England is going through the same labor crisis as the steel strike in the United States. There is a revolution going on here—as in England—and it is a tremendous upheaval, except there's no gunfire, bloodshed and no houses burning. The cause? The rich are discontented with the cost of living, and the poor are discontented with being poor.

"But really, there are no poor people in America. Why, I find poverty as scarce as horses. The United States is a land flowing with milk and honey and gasoline. Indeed, I have seen no traces of war here—nothing to make the country fabulously rich. The workingmen never were so well in Chicago as at present. They are fortunate; they should thank their stars that they are not like the millions of hungry workers in Europe."

Escapes from Gang of Convicts

[BY A. P. DAY WIRE.]

FOLSOM, Sept. 27.—Joseph ..., serving a term for attempted burglary in Folsom penitentiary, escaped from a gang of convicts working near the prison today.

BELLBOYS WOULD UNION

[BY A. P. NIGHT WIRE.]

SAN FRANCISCO, Sept. ... Bellboys at the leading hotels presented demands for an increase in wages of from $25 to $36 a month here today and for the right to organize a union, according to officials of the Hotel and Restaurant Employees' Alliance.

Recommends Chamberlain's Remedy.

Mrs. H. E. Timberlake, ... Pa., had pneumonia a few years ago and it left her throat and lungs in a weak condition and that she has since suffered a great deal from bronchitis. She writes: "I got a bottle of Chamberlain's Cough Remedy through a neighbor who had used it with good results. I purchased a bottle of it and was glad to say that it relieved my cough at once."—[Advertisement.

STIAN SCIENCE

...d in the following Christian Science Churches:
...Alvarado St., Sunday, 11 a.m., 8 p.m.; Wednesday, ...
...Adams St., Sunday, 11 a.m., 8 p.m.; Wednesday, ...
...Hope St., Sunday, 11 a.m., 8 p.m.; Wednesday, ...
...verne ST, Sunday, 11 a.m.; Wednesday, 8 p.m.
...Hollywood Blvd., Sunday, 11 a.m., 8 p.m.; Wednesday, ...
...& Wadsworth, Sun., 11 a.m., 8 p.m.; Wednesday, ...
...7th St., San Pedro, Sunday, 11 a.m.; Wednesday, ...
...Ardmore, Glendale, Sunday, 11 a.m.; Wednesday, 8 p.m.
...New Hampshire, Sunday, 11 a.m.; Wednesday, 8 p.m.
...26th St., Sunday, 11 a.m.; Wednesday, 8 p.m.
...E. First St., Sunday, 11 a.m.; Wednesday, 8 p.m.
...7190 McMillan St., Sunday, 11 a.m.; Wednesday, 8 p.m.
...2 Friar St., Sunday, 11 a.m.; Wednesday, 8 p.m.
...wn Town—Rm. 705, 354 S. Spring St., Rm. 715.

...ectures on Christian Science

...C.S., of St. Louis, Missouri, member of the Board of ... Mother Church, The First Church of Christ, Scientist, ... will lecture the coming week as follows: ... 8 p.m., at Sixth Church; Thursday and Friday, ... m., at First Church; Saturday, October 18, at ...
NO TICKETS ARE REQUIRED.



...home, deliv- $494.00

...dignity to the well tailored garment ... ect, reflects these same attributes ... obtained in any other materials.

...tinuous exhibition. Public admis... ...ts. A feeling of pride, success ...tisfaction, apology and regret ... ...u prefer for yourself and family.

BUILD WITH SOLID BRICK
THE WALL OF ECONOMY

Brick Manufacturers' Ass'n
Douglas Building
Los Angeles

"Music's Master Translator"



The Steinway

—the medium through which great artists paint music pictures with sweeping stroke and careful detail—the piano which faithfully translates each individual conception of the composer's thought. To hear a masterpiece on the Steinway is to hear it in the full bloom of beauty and depth of meaning. And to portray one's individual emotions on this superb piano-forte is to come to a full realization that art has blended perfectly with the manufactures.
Such is the Steinway piano of international renown.

Geo. J. Birkel Co.
"The Steinway House"
446-448 South Broadway

Victor Dealers

Solitaires—
Fancily Set

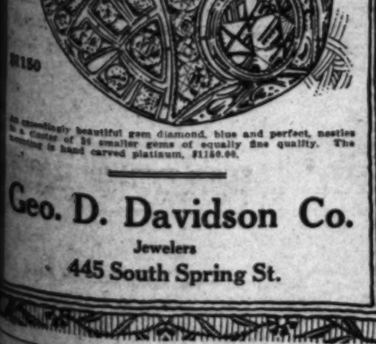
Single Diamonds, simply mounted in gold or platinum, are and have for many years been fashionable—but, because Dame Fashion decreed it, the pendulum has for some time been swinging steadily toward the more ornate styles, where the beauty of diamonds is accentuated by some artistic mounting, studded here and there perhaps with smaller gems.

We have some beauties, *many in original designs*, and we would like every gem lover, every lover of the artistic in Los Angeles to see them. You will find them in every way admirable, and, because you will not be urged to buy, you will really enjoy them.

Come in any time, and welcome.

Gems reset and old-style jewelry remounted at unusually reasonable prices.





A perfect blue-white gem of purest water and unusual fire; is set in a hand-made platinum mounting, studded with 26 smaller diamonds. A real value at $402.00.

An exceedingly beautiful gem diamond, blue and perfect, nestles in a cluster of 16 smaller gems of equally fine quality. The mounting is hand carved platinum. $1150.00.

Geo. D. Davidson Co.
Jewelers
445 South Spring St.

...the Rotogravure Section ... of the Sunday Times you will find reflected ... every phase of life.

CUBAN GROWERS TO REAP PROFIT.

Sugar Men Urge President to Take Some Action.

World Shortage of Crop will Send Price Higher.

American Supply Already Sold at a Low Figure.

[EXCLUSIVE DISPATCH.]

CHICAGO, Sept. 27.—"Fifteen-cent sugar is certain within a few weeks and 25-cent sugar probable by spring, unless President Wilson at once authorizes the taking by the United States sugar equalization board of the entire Cuban sugar crop and brings sufficient pressure to force the Cuban government to set a miximum price and make it possible for the United States to acquire the sugar. It is already almost too late for such action to do much good, but the chances are the President will not act anyhow. He ignored the request of the sugar men of this country to do it July 16 last. He will probably ignore the request we are making today through the equalization board. The people had better prepare to pay the price the Cuban sugar men set."

This statement, made by a member of the Beet Sugar Manufacturers' Association, meeting here, was submitted to Henry H. Rolapp, president of the association, and chairman of the Sugar Distribution Committee of the sugar equalization body.

WORLD SHORTAGE OF SUGAR.

"I do not care to predict what the President will or will not do, although I am inclined to believe he will take no action," Mr. Rolapp said. "He has been too busy with other matters. Otherwise, I believe the statement summarizes the situation exactly. There is a world shortage of sugar. The Cuban sugar people have forced their government to adopt a hands-off policy and are holding their product for the highest price they can get.

"As things stand the United States must bid against the world for nearly 2,500,000 tons of sugar, half of its yearly consumption. Also the domestic supply—from Louisiana, Porto Rico, Hawaii, the Western and Coast States, with a small amount from the Philippines—is far below normal. More than 1,500,000 tons of the present crop will be used before the first of the year.

"The United States government controls only some 400,000 tons now. Only the taking over of the Cuban sugar crop and of such domestic sugar as may be had can keep the price from skyrocketing."

CANDY MAKERS GET THEIRS.

Commenting on reports that candy makers were being regularly supplied with sugar, while food dealers could get only limited supplies—in some instances none at all—Mr. Rolapp said:

"Candy manufacturers have obtained little or no sugar from the sugar equalization board. There is no reason, however, if they want to go into markets not controlled by the government—the government has no jurisdiction over the new beet sugar, nor the present Cuban output—and pay the price they should not get all the sugar they can pay for. They cannot, and did not get it from us.

"We did give sugar to canners, because we believed it was imperative to preserve foods. Some of them used millions of pounds—but it went into foodstuffs."

MAY RUIN INDUSTRY.

A number of sugar men who attended the meeting expressed the fear the present situation might injure the beet sugar industry by sending prices so high that because of apparent profits, the protective tariff would be taken off sugar. Such action would, in a normal surgar market, ruin the beet sugar companies. They claim they will not partake of the great profits that are to come because they already have sold the greater part of their output at the present market.

"It will be tough," said J. R. Sinsinbaugh of Sacramento, Cal., "to sit around and see the Cubans get the big profits while we, who cannot share them, having sold all our sugar, get blamed for the high prices."

The sugar men, in an effort to make the United States independent of Europe, voted to make up a pool of $100,000 a year for the purpose of scientific research for the improvement of beet sugar culture. Experts will be sought. For these, sugar men admitted, "unofficially" they expected to bid against German beet growers—or even the German government.

You'll forget those Monday blues when you see the wonderful colors in "Broken Blossoms."—[Advertisement.

Why Gamble When You Buy Glasses

YOUR EYES EXAMINED GLASSES COMPLETE $2.40

¶ A *scientific examination of your eyes*, a *pair* of spherical *glasses*, for either reading or for distance, in a *suitable frame*, *complete* for $2.40. One week only.

¶ *Cylindrical glasses*, *gold* or *shell frames*, *toric*, *fancy shapes* and *double vision glasses* correspondingly *low*, and the best of all is the *good correction I give you*.

¶ *Years of Specialization*, *Years of Development* and *Research Concentrated* on the most *Vital* of the *Five Senses—Sight*—has resulted in *My Method of Scientifically fitting the eye*. It means *Eye Comfort* which is of *Vital Importance to You*. Not necessarily the *Cheapest* but the *Best*.

¶ One *Big Outstanding Feature* of my *work* is the *Ease* in which *I Fit the Eyes*. No *inconvenience*, no "drops" used. The eye is *Scientifically Measured*.

C. N. HOPKINS, M. D.
Eye, Ear, Nose and Throat Specialist
Suite 201 Homer Laughlin Bldg.
315 South Broadway
Hours: 9 to 4. Wed. and Sat. Eves, 6 to 7

MANY ARMY OFFICERS TO TAKE LOWER RANK

THIS IS NECESSARY TO COMPLY WITH ACT REDUCING NUMBER TO 18,000.

[EXCLUSIVE DISPATCH.]

WASHINGTON, Sept. 27.—Thousands of army officers must be reduced in rank, the War Department announces, in order to comply with the act of September 17, 1919, providing that after October 31 the total number of commissioned officers, exclusive of retired officers and disabled emergency officers awaiting discharge, shall not exceed 18,000.

The authorization by grades of the 18,000, it was disclosed, will be as follows:

General officers, 101; colonels, 893; lieutenant colonels, 797; majors, 2747; captains, 5403; first lieutenants, 5179; second lieutenants, 2105.

"In order to conform to the above table," the Adjutant-General said today, "it is necessary generally to reduce officers of the army from the grades they held on a basis of 200,000 officers to the grades they should properly hold on a basis of 18,000 officers.

"In accordance with instructions heretofore issued, the names of emergency officers recommended for retention in service as a part of the 18,000 officers are now being submitted to the War Department by organized commanders and chiefs of staff corps to whom allotments have been made. From such recommendations the War Department will determine and announce the names and grades of emergency officers whose retention in service is approved."

CURTAIN RUNG DOWN FOR ADELINA PATTI.

QUEEN OF SINGERS FOR FORTY YEARS DIES AT CASTLE IN SOUTH WALES.

[BY CABLE AND ASSOCIATED PRESS.]

LONDON, Sept. 27. — Adelina Patti, the prima donna, died this morning at Craig-y-Nos castle, Penycae, South Wales.

Mme. Adelina Patti reigned for forty years as queen of singers.

Her marvelous voice thrilled the greatest connoisseurs of her day. The elder Dumas, the French dramatist, once said to her:

"Being a man and a Christian, I love to listen to your singing, but if I were a bird I would die of envy."

"She had tones so beautiful," said one eminent musical critic, "that they seemed to gush spontaneously from the very fountain-spring of vocal youth."

"CHILD OF THE STAGE."

Mme. Patti inherited her talent.

"I am a child of the stage," she has said. "Father here during an operatic season at Madrid. Again, 1844, my father, Salvatore Patti, a Sicilian, was a good tenor singer. My mother, a Mademoiselle Chiesa, a famous actor as Signora Barili—the name of her first husband."

Dwindling finances sent the Patti family to New York City, where their fifth child, whose name was Adela Juana Maria Patti, was a baby. When she was 7 years old, her parents suddenly became destitute.

"In the emergency," she once said, my mother decided that I had extraordinary vocal talent, and left upon the idea of bringing me out as an infant prodigy. And so I sang and soon won bread for the family."

The child made her debut at Tripler Hall, in New York, during which the "Barber" in 1850. She was the juvenile prodigy of the day, and nearly ruined her voice by overwork. She appeared again, at the age of 15, after a tour through the West Indies, she withdrew to prepare for a greater career.

FIRST OPERA ROLE.

At the age of 16 she appeared in the Academy of Music, New York, in her first opera role, Maria di Rudenz, in "Lucia di Lammermoor," and roused the audience to the wildest enthusiasm, and her fame spread over the country. At this time she was earning $100 a week.

She repeated her conquest at Astor in "La Sonnambula," in Covent Garden, London, in 1861. Her salary had increased to $700 a month. It was the beginning of a dazzling career. She literally enslaved her and courted her favors. The populace unhitched her horses and dragged her home in all stations of life would hear her, she touched them; made some laugh and trill. She finally captivated at the age of 25 Napoleon III. They separated after a few years. Mme. Patti finally secured a divorce in 1885 to marry Signor Ernesto Nicolini, an Italian tenor singer.

Her first American tour began in 1881—but last in 1906. She was greeted by a magnificent ovation when she made her first appearance in opera at the New York Academy of Music, the scene of her fiftieth triumph of twenty years before. She was at the height of her career, and became the musical sensation of the winter. The following year she sang at the newly opened Metropolitan Opera house. Her guaranteed salary was $5000 a night—and it was paid. Mme. Patti invariably refused to appear until the money was in her possession.

HOLDS FINANCIAL RECORD.

Mme. Patti held the record as a box office star in operatic circles. When she appeared at a matinee concert in Madison Square Garden in 1888, she faced an audience which had paid $16,500 to hear her. During a single tour through South America she received in salary and bonuses more than $300,000. It has been estimated that she earned more than $5,000,000 during her singing career.

She made her last professional appearance at the age of 66 in London, after last tours were passed in Wales at her beautiful castle, "Craig-y-Nos," with her third husband, Baron Cederstrom, whom she married in 1899, a year after the death of Nicolini.

Mme. Patti is reported to have left an estate valued at more than $1,000,000.

She was the first operatic singer in the world to be made a Chevalier of the Legion of Honor. She was decorated by the Czar of Russia with the Order of Merit, and was appointed by him as "First Singer of the Court." European potentates vied with each other in showering her with jewels, decorations and social distinctions.

ALL BRITISH TROOPS OUT OF ARCHANGEL.

PRESIDENT PAYS TRIBUTE TO FRANCIS AS AMBASSADOR TO RUSSIA.

[BY CABLE AND ASSOCIATED PRESS.]

LONDON, Sept. 27.—The British evacuation of Archangel has been completed with the exception of 200 Highlanders who are expected to embark today, according to an announcement here.

WILSON PRAISES FRANCIS.

[BY A. P. NIGHT WIRE.]

ST. LOUIS, Sept. 27.—In a telegram made public today, President Wilson paid tribute to David R. Francis, United States Ambassador to Russia, for his dealings in that country "with a situation which was difficult to the point of impossibility." The message was announced in connection with a dinner last night in the Ambassador's honor.

POGROMS DENIED.

[BY A. P. NIGHT WIRE.]

WASHINGTON, Sept. 27.—Reports of pogroms in Siberia were denied in an official dispatch from Ernest L. Harris, American Consul at Omak, received today at the State Department. The message said: "At no time has there been a single pogrom since Kolchak came into power."

TO REPATRIATE GERMANS.

[BY CABLE AND ASSOCIATED PRESS.]

PARIS, Sept. 27.—The appointment of a commission to study the question of the repatriation of the German and Austrian prisoners in Siberia was decided upon today by the supreme council. The return home of these troops would be effected after the Czech-Slovak troops in the Far East had been repatriated.

LORD GREY IN WASHINGTON.

[BY A. P. DAY WIRE.]

NEW YORK, Sept. 27.—Viscount Edward Grey, the new British Ambassador to the United States, who arrived here yesterday from London, left for Washington today with his party of nine members.

ELLIS KEEPS UP FIGHT ON DOZIER

Would Oust General Manager of Reclamation Board.

Charges of Incompetency and Inefficiency are Made.

Report Doesn't Mince Matters on Extravagance Issue.

[SPECIAL CORRESPONDENCE.]

SACRAMENTO, Sept. 27.—Charging incompetency and failure to "fill the bill" as manifested in his supervision of clearing brush and trees along the Feather River and in the other work of the department, E. T. Ellis, Jr., of Marysville renewed his fight here this week to oust Melville P. Dozier as general manager of the State Reclamation Board.

In a report which was filed with the board at a special meeting, Ellis attacked the work of his fellow-board members, and went on record as being opposed to the increase in salary from $7500 to $10,000 under any circumstances. He cited Dozier "as particularly unfitted for the duties of his office."

Ellis also charged that Dozier, at the time he asked for an assistant stating that he had too much work to do for one man, was spending a great deal of his time in furthering private interests. In the closing remarks of the report the general manager of the board was accused of having incurred debts without the sanction of the other members.

The State Board of Education in its session here this week cited Mrs. Margaret L. (or Mary L.) Walling, formerly Miss Williams, to appear at the November meeting and show cause why her life diploma as a teacher should not be revoked.

This action is taken on complaint of Elisa S. Walling, who says Miss Williams stole the affections of Horace Herbert Walling and afterward married him. Elisa S. Walling has already scored once against her rival, as she collected a judgment of $15,500 some months ago in Los Angeles county for alienation.

The documentary evidence placed before the State board includes love missives that passed between Walling and Miss Williams.

Gov. Stephens's recent request that Atty.-Gen. Webb tell him what laws are available for the purpose of meeting the high-cost-of-living problem has resulted in much comment.

Webb's reply that the only hope is the calling of a special session of the Legislature recalls to legislative authorities the bill that Assemblyman Thomas L. Ambrose introduced in 1917, "to promote freedom of trade, to protect the public against unlawful restraints and monopolies and to provide penalties, etc." Terms of imprisonment for two and three years were proposed for those who formed pools or trusts for the control of food supplies, or who attempted to corner any commodity.

The bill was brief, but pointed, and was armed with teeth that would bite any offender, but it did not get far in the Legislature. The Judiciary Committee reported it out without recommendation and it died quickly.

It was not brought forward at the last session, but it now on the books it is said there would be no question about the power of the State to successfully attack the profiteers.

Los Angeles bidders figured prominently in the highway bids received by the State commission this week. Fred Hoffman of Long Beach is the lowest bidder on 8.6 miles of paving in Los Angeles county, near Acton and Palmdale, his offer being $181,445. The estimate of the highway engineer was $228,435.

Near the Ventura-Los Angeles border 1.3 miles of paving was estimated at $29,120 and the bid of George R. Curtis of Los Angeles was $25,600. Between the southerly boundary of Ventura county and Conejo grade 5.2 miles of paving was estimated at $112,150. The lowest of four bidders was C. H. Hudson of Los Angeles, $98,825.

A California Supreme Court decision in the case of Chauncey Rust of San Francisco is said by the State Board of Medical Examiners to affect a large number of osteopathic practitioners who have claimed the right to practice medicine and surgery without taking an examination on these subjects.

Rust was prosecuted by the optometry board because he fitted glasses without a license for that special work. The Supreme Court goes into this section of the law upon which the osteopathic medicos have been relying and overturns their theories, says Pinkham.

Out of 1161 osteopaths to whom licenses have been issued, only 400 remain in practice. Sixty of these have gained the right to practice medicine and surgery under oral examinations provided by the 1917 Legislature.

The report of the State bureau of labor statistics, which has been issued by Deputy Commissioner Blair, states that 1432 men and women were given positions by the Los Angeles bureau during last week. Approximately 55,000 people have been placed by the bureaus throughout the State since July 1 of this year. The Los Angeles bureau leads the State in placements.

"A declaration of principles" has been adopted by the State Board of Education as outlined by Supt. Wood and the three commissioners.

There are sixteen points, No. 11 calling for school buildings not over two stories in height, modern, sanitary, hygienic, simple and artistic, suited to the needs of school and community activities. The draft also declares that physical education shall be provided for all, and outlines a plan for the Americanization of foreign-born residents.

Chamberlain's Tablets.

Chamberlain's Tablets are intended especially for stomach trouble, biliousness and constipation. If you have any trouble of that sort give them a trial and realize for yourself what a first-class medicine will do for you. They cost only a quarter. —[Advertisement.

Rexall

—A Name That All America Has Learned to Know and Rely Upon



Rexall Remedies are successful because of the high standard of quality that is rigidly maintained in compounding formulas based on proven principles. Confidence has been established because of the conservative claims made. "Rexall" does not in any sense stand for "cure-all." Instead there is a nature-aiding preparation for every human ill. Rexall Remedies do not contain harmful stimulants or habit-forming drugs.



Rexall Remedies are Sold in this City by The Owl Drug Company Exclusively

Here is a partial list of seasonable preparations:

Rexall Analgesic Balm
An effective counter-irritant for the relief of headache, neuralgia, sprains, insect bites, etc. A great aid in dissipating congestion. In handy collapsible tubes, 35c.

Rexall Bunion Ease
This preparation tends to reduce inflammation and promotes absorption of the swelling. A camel's hair pencil for applying goes with each bottle. Price 25c.

Rexall Catarrh Jelly
A healing and antiseptic jelly which is very penetrating. Especially good for fresh catarrhal colds in the head, nose and throat. 25c a tube.

Rexall Cherry Bark Cough Syrup
The improved formula with the pleasant taste. The ingredients are all of proven worth and narcotics are entirely eliminated. Two sizes, 35c and 65c.

Rexall Cold Tablets
A reliable remedy that is free from opiates. This is a distinct pharmaceutical achievement, because the effectiveness is not impaired by their absence. 30 tablets for 25c.

Rexall Foot Powder
A smooth, antiseptic powder, which, dusted on the feet, prevents friction, allays irritation and absorbs moisture. It is a good deodorant as well. Sprinkler cans, 25c.

Rexall Kidney Remedy
A mild yet effective treatment. Made from carefully chosen drugs compounded according to the highest medical opinion. Has a good record for results. 65c and $1.25 a bottle.

Rexall Cod Liver Oil Emulsion
Contains 40 per cent. of the finest Cod Liver Oil, combined with Hypophosphates of Lime, Soda and Potash, and the flavor is pleasant. A great system builder. $1.25.

Rexall Vegetable Compound
Prepared according to a prescription which has been most successful. A splendid treatment for the simple functional disorders to which women are subject. $1.20 a bottle.

Rexall Rheumatic Compound
It produces relief without adversely affecting the system. It is made after an old-time, severely tested prescription. Prepared in two sizes—50c and $1.00 a bottle.

Rexall Dyspepsia Tablets
They are soothing, antacid and antiseptic and can be depended upon to counteract fermentation and sourness and stimulate nature into proper action. 25c, 50c and $1.00 boxes.

Rexall Corn Solvent
A liquid corn remedy which, applied regularly and according to directions, may be depended upon to get the desired results. Price 25c a bottle.

Rexall Eczema Ointment
An effective preparation which is based on Pine Tar in a cold cream base. An improvement over the old-time ointments. Good for any skin disorder. 50c and $1.00.

Rexall Bamboo Brier Blood Builder
An efficient and safe blood purifier which is valuable in cases of chronic diseases, skin affections and general debility. 16-ounce bottles, $2.00.

Rexall Eye Wash
It contains the soothing, detergent properties of Boric Acid, Zinc Sulphate and Spanish Saffron and Camphor. Relief is always certain. It cannot harm the eyes. 25c a bottle.

Rexall Lesperine
An antiseptic preparation in powder form, which is quickly soluble. To be used as a douche or wash. Contains nothing injurious to the most delicate tissues. Price 50c.

Rexall Liver Salts
An effervescent, granular saline laxa-tonic which is highly recommended for rheumatism, stomach and liver disorders. Three sizes—30c, 60c and $1.20 a bottle.

Rexall Liver and Kidney Tea
A herb compound tonic which stimulates the liver and kidneys. Especially good for women, children and old people. Put up in air-tight packages. Price 45c.

Rexall Throat Gargle
Does not contain chloride of iron, the ingredient which gives most gargles the disagreeable taste, yet its astringent value is always demonstrated. 30c and 65c bottles.

Rexall Rubbing Oil
A non-staining, non-sticky liniment to use in cases of sprains, stiffness, swellings, rheumatism and affections of the throat and chest. 35c and 75c bottles.

The Owl Drug Co

Fifth and Broadway — Fifth and Spring
Third and Broadway — Third and Spring
Seventh and Hill
Pasadena—Corner Colorado and Fair Oaks

ARIZONA NEWS.

[EXCLUSIVE DISPATCH.]

PHOENIX (Ariz.) Sept. 27.—Atty.-Gen. Wills E. Jones has prepared an answer for filing in the Superior Court, denying the charge made by Gov. Campbell that Jones was under the influence of liquor at the time when the new Adjutant-General bill was under discussion in the Governor's office. He also denies the statement of the Governor that he advised that the bill in no way would help keep Adjt.-Gen. Harris in office. Interpretation of this bill now is the main point in a case affecting Harris's right to the place.

Gov. Campbell states that he will defer the calling of a special legislative session till next spring, in order to consider a number of other matters that are expected to need attention, in addition to the national suffrage amendment. The suffragists have been demanding a session immediately.

Senator Mark Smith wires from Washington terming "a silly lie" the statement that he will seek the second Federal judgeship in Arizona. He states that he is ineligible to fill any office created during his senatorial term.

More than half an inch of rain fell yesterday in Phoenix and the Salt River Valley. Little damage was done save in stopping cotton picking.

Largest Order Ever Given.
City schools bought 210 pianos from Bartlett Music Co. Buy yours there—210 more must be sold in October.

SEE page 10, part 1, of today's Times for display advertisements of the members of the Los Angeles Auctioneers' Association.

Entertain Your Friends on the
TERRACE
AT MARCELL'S
313 West 8th St., between Hill and Broadway.
Afternoon Tea, 50c.
Music by Rosenfeld's Quintette

BARNES MUSIC CO.
231-233 South Broadway

Elgin and Waltham
BRACELET WATCHES
From $18 up.
MONTGOMERY BROS.
Broadway at 4th Street.

The Times Free Information Bureau
619 South Spring Street

THE TIMES FREE INFORMATION AND RESORT BUREAU is for the accommodation and benefit of persons seeking interesting routes of travel, desirable hotels and rest, recreation and recuperation at the seashore or in the mountains.

Particulars are furnished by competent attendants and by correspondence to the general public regarding rates and attractions of railroad and steamship lines, hotels and pleasure and health resorts. Photographs, descriptive circulars and transportation literature are kept on hand for inspection and distribution. Times readers can obtain here in a few minutes, without the delay incident to writing for it, all the information necessary for a safe and enjoyable journey or vacation. This service is absolutely free. Literature may also be obtained at the New Times Building, Broadway at First street.

PERSONS CONTEMPLATING VISITING LOS ANGELES ARE PRIVILEGED TO HAVE THEIR MAIL ADDRESSED TO THE BUREAU.

Resorts



Yes, THE PRESIDENT Stayed at DEL MAR!
SO DID SECRETARY DANIELS AND OTHER CELEBRITIES
Located on the State Highway, 105 miles from Los Angeles, 25 Miles from San Diego.
Excellent Golf, Tennis, Saddle Horses, Surf Bathing and Fishing.
Largest Tepid Salt Water Plunge on South Coast.
STRATFORD INN "BY THE SEA".
AMERICAN PLAN—MODERATE RATES
PERSONAL MANAGEMENT OF WM. H. SIBBALD.



FINEST BATHING BEACH IN CALIFORNIA

MT. WILSON Elevation 6000 Feet
Hotel and Cottages. Weekly rates at hotel, $21.00. Excellent daily auto stage leaving Los Angeles, Union Bus Station, 6th and Los Angeles Sts., 9 a.m. Pasadena, 45 E. Colorado, 10 a.m. Information Peck-Judah or Fair Oaks 54-P-2. Stage information Colorado 2541. W. H. CORY, Mgr.



SEE YOSEMITE RIGHT
Daily 7-Pass. Auto Service from Merced Over
THE HORSESHOE ROUTE
Via MARIPOSA BIG TREES.
All the way by motor. Just like going in your own car.
Tickets and Reservations from
PECK-JUDAH, 323 So. Spring St. Phone Main 1799

Brent's Mountain Crags
100 Minutes From Broadway
Spend your week-end or at least a part of your Sunday at this delightful resort. Tent Houses and Cottages for rent. Grocery store, dance pavilion, restaurant, picnic grounds. For rates and information phone Information and Travel Bureau, Broadway Dept. Store. Broadway 7200, Station 52. Auto for accommodation of our guests leaves main office, 120 So. Main street, at 9 a.m. A Week's Vacation for $4.00.

YOSEMITE NATIONAL PARK
The most delightful season of the year in Yosemite is approaching—the period commencing with Indian summer and continuing through the fall.
The Sentinel and Glacier Point Hotels are open during the entire year, at the reduced fall rates of $4.00 and up, meals included.
Reservations made and full information obtained at
THE YOSEMITE NATIONAL PARK COMPANY
Telephone Main 8288. 515 South Spring St., Los Angeles, Cal.

RIM OF THE WORLD DRIVE
MOUNTAIN AUTO LINE
100 MILES ON THE SAN BERNARDINO MOUNTAINS.
623 S. SPRING ST. — OFFICIAL REPRESENTATIVE — PHONE 84084

TROLLEY ORANGE EMPIRE TRIP
To Riverside and San Bernardino and Return $3.50
Folder at Information Bureau P.E.Ry.

PINE HILLS LODGE, San Diego County
100 miles from Los Angeles. Good roads. Call at Times Information Bureau for information and folders. Phone Pine Hills. Cuyamaca 1 for reservations.
L. M. WOODWARD, Lessee and Manager.

SPEND THE WEEK END AT SEVEN OAKS
A delightful, easy trip by automobile from Los Angeles. 5000 feet elevation. The crisp September nights are wonderfully invigorating. The days are very pleasant. Cozy cabins. Good table. Write for rates and information.
Manager, Seven Oaks, Redlands, Cal.

SWITZER'S In the heart of the Sierra Madres. Daily auto stage from Pasadena and 3½-mile trail trip. Boarding and camping. Headquarters for the personally conducted.
SWITZER-LAND CAMPING TOURS. Lloyd E. Austin, Propr., Box 244, Pasadena.

FIVE TRAINS DAILY MT. LOWE RESORT One Mile In Skyland Get Illustrated Trolley Folders.

The Hotel and Bungalows
at BEVERLY HILLS Open the Year Around

GLEN IVY MINERAL HOT SPRINGS A beautiful resort and a place to get well. New and very modern Hot Baths. Quickly relieves Rheumatism and Stomach Troubles. Warm Sulphur Plunge. Cold Plunge. Hunting, hiking, saddle horses, chickens, dairy. Modest rates and clean as your own home. 66 miles east Los Angeles. Folders Times Branch Office, P. E. Depot and Glen Ivy Stage Office, 201 E. 5th St.

Hotel Virginia LONG BEACH.
AT THE BREAKERS' EDGE. Absolutely fireproof. American plan. Golf, Tennis, Dancing, Bathing. Crafter of social events. Luxurious accommodations. Hospitable atmosphere. Spend the week-end. Write for folder. G. M. Burnett, Mgr.
ARMY AND NAVY HEADQUARTERS.

INTER-OCEAN INN ONTARIO, CALIF. Phone 91. 41 Miles east from Los Angeles on Ocean-to-Ocean Highway. BEST COUNTRY CHICKEN DINNER IN CALIFORNIA, SERVED ANY TIME BY THE BEST CHOPA STYLE. DANCING—FREE GARAGE. OPEN ALL NIGHT—GOOD MODERN ACCOMMODATIONS. RATES REASONABLE.

REDONDO BEACH No better place in which to spend your winter. Surrounded by a crescent-shaped elevation of land. Fully protected from eastern winter winds. The most ideal and invigorating climate on the Pacific Coast. Boat fishing. Largest and most elegant hot and salt water plunges on this Coast. Redondo caters to the family and boasts the finest and most up-to-date schools. Its High School is unexcelled.

RADIUM SULPHUR SPRINGS MELROSE AVENUE AND GOWER STREET.
Drink and bathe in the most radio-active natural curative mineral water. It purifies blood. Keeps you young. HOT BATH treatments for Rheumatism, Colds, Locomotor-ataxia, Sciatica, Heart, Stomach, Liver, Kidney, Bladder, Blood, Bright's, Nervous and Female Troubles. Doctor's advice free. West Sixth Street car line. Phone 577164.

Steamships

WORLD SERVICE

EUROPEAN TOURS
to
France—Belgium—Italy
See the Battlefields of Europe Just As Our Boys Left Them—Victorious
Next sailing from New York via
Cunard Line—S. S. CARONIA, November 1st.

Parties to the battlefields in charge of experienced men who assisted in conducting official visitors during the war.

Itinerary includes Cherbourg, Paris, the Marne, Rheims, Chateau-Thierry, Belleau Woods, Verdun, St. Mihiel, the Argonne, Brussels, Antwerp, Louvain, Ypres, the Hindenburg Line, Bruges, Ghent, Zeebrugge, Ostend, Montreux, Geneva, Venice, Milan, the Italian Lakes, and return to Paris.

The American Express Tours represent the perfection of our well planned and personally conducted travel service. In all respects they are of the highest class. Every attention is given to personal comfort and to the particular desire of the individual tourist. Backed by one of the oldest and most responsible international organizations in the world, with offices and travel experts throughout Europe, these tours personify the American Way of traveling for pleasure.

Other tours to Europe, to the West Indies, China and Japan, to follow during the winter and spring. Plans should be made now. Write for booklet of details giving full information, dates, prices, etc. Parties are filling rapidly. Bookings will be made in order of application.

AMERICAN EXPRESS
Travel Department
752 SOUTH BROADWAY.
Los Angeles California. Phone 10143; Main 8034

WORLD SERVICE

DANGER AHEAD! MEXICO POSTER.

Author has Urged Carranza to Change His Policy.

Says Comment of Senator Fall Indicates Distrust.

Urges Union of Factions Opposed to Government.

[EXCLUSIVE DISPATCH.]

WASHINGTON, Sept. 27.—"Danger ahead!" is the title of a poster that has been spread throughout Mexico, according to a courier from the interior reaching Washington with official reports.

The poster is signed by Alfredo Robles Dominguez, an engineer, who first came into prominence at the time of the Madero revolution, when he was placed in charge of the policing of Mexico City after Porfirio Diaz had left and before Madero had entered.

Dominguez has frequently published open letters to President Carranza, urging a change of policy. His poster comments on the answer of United States Senator Fall to the query of a Mexico City newspaper and takes as its text a paragraph in the Senator's reply to the effect that each member of the Fall committee hopes Mexico can establish a government which will comply with the country's international obligations without making intervention by the United States necessary.

This means, says Dominguez, that the American Senate no longer takes into account the Mexican government and that the Mexican people should take matters into their own hands and create a responsible government.

"No Mexican who has an atom of shame should remain inactive," reads the poster. "It is silly to attempt to resist by force of arms an infinitely superior force. We lack money, ammunition, arms and even in these moments the moral qualities which make peoples patriotic and virile."

The poster declares it has been put up to the Mexican people to find adequate measures to cure Mexico's evils and suggests that Carranza and his government withdraw, that a provisional government be formed to begin forthwith negotiations with the creditors of Mexico and union of all factions now opposed to the Carranza government.

Steamships

THE ADMIRAL LINE
PACIFIC STEAMSHIP COMPANY.
Ticket Office Cor. 5th and Spring (Alexandria Hotel)
Telephones—Main 11262; Home 12252
SAN FRANCISCO
One Way Fares—$12.50, $14, $16.
SEATTLE-TACOMA
One Way Fares: $38, $39, $42, $46.
SAN DIEGO
$2.00 One Way—$3.00 Round Trip.
Berth and Meals Included.

Australia
OCEANIC STEAMSHIP CO.
Fast U. S. Mail S. S. SONOMA, VENTURA, 10,000 ton Lloyds A1 register. Delightful Service. Sydney Short Line—Samoa-Honolulu. Quickest passage, lowest rates. Pacific Tours. $277.50. 1st class. Ventura sails Oct. 14. Sonoma sails Nov. 11th. A. M. Culver, 517 S. Spring St., Los Angeles, or Oceanic Bldg., 3 Pine St., San Francisco.

AUSTRALIA
Honolulu, Suva, New Zealand
The Palatial Passenger Steamers.
R.M.S. "Niagara," R.M.S. "Makura"
30,000 Tons 13,500 Tons
Sail from Vancouver, B. C.
For fares and sailings apply Can. Pac. Ry., 605 S. Spring St., L. A., or to Canadian-Australian Royal Mail Line, 649 Seymour St., Vancouver, B. C.

Hotel Butler
SEATTLE
COMFORT & CONVENIENCE
A convenient, ENJOYABLE home for the Seattle visitor. Location exceptionally convenient to transportation and to wholesale and shopping districts. Refined social entertainment evenings; one of Pacific Coast's famous cafes.
A. CHESHIRE MITCHELL, MANAGER

San Francisco Hotels

HOTEL STEWART
SAN FRANCISCO
Geary Street, just off Union Square
Famous for good service, comfort and excellent cuisine at reasonable prices.
Rates from $1.75 a Day
Breakfast 40c and 75c. Lunch 50c; Sundays 75c. Dinner $1.25; Sundays $1.50.
Municipal Car line direct to door. Motor bus meets trains and steamers.

We want our friends—old and new to make this their SAN FRANCISCO home
CHANCELLOR HOTEL
POWELL AND POST AT UNION SQUARE
All Sunlit Rooms with Baths $2 per day
Splendid Cafe Service

Los Angeles Hotels



The Hotel Savoy
of Los Angeles
On Grand at Sixth
ABSOLUTELY FIREPROOF
All Outside Rooms
OPENED JAN. 1, 1918.
TARIFF FROM $1.50.
UNDER THE MANAGEMENT OF John A. Ewing, formerly of Hotel Savoy, Kansas City, Mo. M. F. George, Asst. Mgr.

Holton Arms
An apartment of very desirable appointments
West Adams at Hope

STORAGE, MOVING AND FREIGHT FORWARDING
COLYEAR'S FIREPROOF STORAGE
Phone 60677 416 SO. SAN PEDRO ST. Main 1117
STORE YOUR FURNITURE IN
Private Locked Rooms $1.50 Per Month
MOVING, PACKING, SHIPPING.

HALF MILLION LACK BREAD IN BUDAPEST.

RUMANIANS TRY TO LOOT PALACE WHERE ALLIED COMMISSIONS STAY.

[EXCLUSIVE DISPATCH.]

BUDAPEST, Sept. 26.—The food situation again is very bad. For days thousands of people have had no bread. A member of the Allied mission puts the figure at half a million. This is considered high.

While the Rumanian representative is telling how the Rumanians are helping to provision the city and to assist the people, the facts belie his statements. The Rumanians began to loot the palace where the Allied military commissions stay and even entered the American offices and living quarters to carry off the furnishings. They were ordered out, but went so reluctantly that one Rumanian literally was kicked out. Another part of Rumanians appeared to carry off stuff of the British. They were ordered away, but they came next day with a truck and were about to carry away the typewriters when they were discovered by British officers.

The were not inclined to obey his orders until a bunch of marines drove the Rumanians out with bayonets.

RADIO RESTRICTIONS OF WAR ARE RAISED.

[BY A. P. NIGHT WIRE.]

WASHINGTON, Sept. 27.—War-time restrictions governing the operation of radio stations and radio equipment by amateurs will be removed October 1, it was announced today at the Navy Department. The removal applies to all stations except those transmitting or receiving commercial traffic.

SAN FRANCISCO, Sept. 27.—Advices received by the Communications officer of the Twelfth Naval District said that no private concern, owning a radio communicating system, will be permitted to operate it under the order permitting amateurs to send and receive by wireless after October 1. Private operators will not be permitted to send or receive between their own offices it was stated.

TWO AIR LIEUTENANTS KILLED.

[BY A. P. NIGHT WIRE.]

BROWNSVILLE (Tex.) Sept. 27.—Lieut.-Col. Leary, Fourth United States Cavalry, and Lieut. Hollingsworth were instantly killed and Lieut. Connell, pilot of a border patrol airplane, was probably mortally injured near Rio Grande city, Tex., at noon today, according to a brief radio message received late today at Fort Brown. Details were not given.

Jail Capitalist for Speeding.

[BY A. P. DAY WIRE.]

VISALIA, Sept. 27.—A sentence of five days in jail and a fine of $100 for speeding were imposed here today on W. B. Nichols, Dinuba, a capitalist, bank president, chairman of the Tulare county draft board and "dollar-a-year" war worker in Washington for several months. Nichols will begin his jail sentence Monday.

Beverly Hills Bank Chartered.

[EXCLUSIVE DISPATCH.]

WASHINGTON, Sept. 27.—The Comptroller of the Currency has issued a charter to the Beverly Hills National Bank, Beverly Hills, Cal., with a capital of $30,000. The president of this bank is Kirk B. Johnson, cashier, O. N. Beasley.

Nothing mushy—no absurd unrealities of life—no sticky sentimentality in "Broken Blossoms"—it is a living drama of truth.—[Advertisement.

SHIP DIRECT TO IRELAND.

American Steamer Does not Stop at English Port.

Considered Deliverance from British Dominance.

Tax is Levied on United States Autos, However.

[BY CABLE—EXCLUSIVE DISPATCH.]

DUBLIN, Sept. 26.—America and Ireland have united in trade relations. The accomplishment of this long-expected end now seems quite possible, for last week there came into Dublin harbor a small steamer of about 2000 tons flying the American flag. The craft was as young as it was small, having left the stocks hardly three months ago at Wyandotte, Mich., where it was built for the Warren Transport Company, the present owners. The Lake Gretna is controlled by the United States Shipping Board and is now under charter of Moore and McCormick, 5 Broadway, New York. She is the first American ship flying the American flag to open direct ocean trade between the United States and Ireland.

The Lake Gretna carried a full general cargo of American goods ranging from automobiles to pins and American jazz music. It is the first American cargo ever landed in Ireland that did not first pass through the hands of the British commission merchants in Liverpool or Southampton and then undergo reshipment in British vessels across the Irish Sea.

MAKES A SAVING.

Elimination of the commission charges for handling and the additional sea freight constitute a saving which Irish merchants and consumers consider of sufficient importance to celebrate. The establishment of this direct economical trade route is looked upon by the Irish as a deliverance from the commercial dominance of England.

The deliverance is not complete, however. At the Dublin docks British customs officers were present in the name of English automobile manufacturers and assessed a tax of 33 1-3 per cent. on each American automobile unloaded. The Irish claim that such a tax does not protect them because they have no automobile factories and the only protection it affords is to the English automobile makers.

A MIXED CARGO.

Other items of the cargo were barrels of paraffin, brushes, pins, type-setting machines, brooms, canned fruit, sample jellies and jams, lubricating oil, paint, varnish, leather, California wine, baking powder, candies, cattle hides, molasses, clippers, combs, padlocks, hosiery, boots, shoes, and household articles. Not only are the Irish merchants happy over the cheapness of the price compared with amounts previously charged when handled through the British middleman system, but the speed of delivery is considered record-breaking. American goods were delivered direct in three weeks as against three months reported to be the customary time by the English route.

As a result of this successful venture, for which much credit should go to Moore and McCormick, Irish importers through the medium of the Dublin Industrial Development Association, are crowding the offices of American consulate in Dublin demanding more cargo space by a direct American route and more important still are listing tons of Irish goods as a return cargo for American ships.

WEEKLY CALLS PLANNED.

It is announced here that Moore and McCormick have now under charter a sufficient number of American ships to make weekly calls at Dublin, Belfast and Cork, discharging cargoes direct from America and taking on cargoes of Irish linen, poplin, woolens, chemicals, hosiery, paper, books, furs, skins, hides, feathers, fish, lace, bacon, biscuits and oatmeal for direct exportation to America.

One Irish importing association has asked the American Consul for bids from American firms on the delivery of 150,000 tons of bituminous coal for this winter.

The Lake Gretna, under command of Capt. Ellertson, is returning this week after picking up a cargo at Belfast and Cork.

HORN CLAIMS ACTION WAS A MILITARY ONE.

[BY A. P. NIGHT WIRE.]

JERSEY CITY (N. J.) Sept. 27.—Werner Horn admitted before James G. Carpenter, Jr., United States Commissioner, here today that he blew up the Canadian Pacific Railroad bridge over the St. Croix in McAdam parish, N. B., February 2, 1915, but insisted that it was a military act committed in a hostile country during war time.

The admission was made at a hearing on a petition of the British government for Horn's extradition to Canada.

After a series of affidavits implicating Horn in the crime had been read, the prisoner was taken to the Hudson County Jail, where he will be held pending a decision on the question of his extradition.

HAWAIIAN VOLCANO ERUPTING.

[BY CABLE AND ASSOCIATED PRESS.]

HONOLULU, Sept. 27. — Mauna Loa volcano on Hilo Island burst into eruption today at nearly the same spot where occurred the eruption in 1916. Two rising columns of lava or incandescent gases are visible from the Kilauea observatory, which is located at a 4000-foot elevation. The volcano is situated on the summit of Mt. Mauna Loa, a 13,000-foot peak. Unlike the volcano Kilauea, Mauna Loa is extremely difficult of access and its summit stands always above the clouds.

FAIR FOR PACIFIC COAST.

[BY A. P. DAY WIRE.]

WASHINGTON, Sept. 27.—Weather predictions for the week beginning Monday are: Pacific Coast States, generally fair; nearly normal temperatures.

Initiate 150 Knights Templar.

[BY A. P. DAY WIRE.]

SACRAMENTO, Sept. 27.—More than 200 Shriners, members of Islam Temple of San Francisco, and a number from Oakland, with their families, arrived here at noon today to take part in the initiation of 150 Knights Templar and Thirty-second Degree Scottish Rite Masons into the Shrine. They will return tomorrow afternoon.

INSIST THAT GERMANY EVACUATES LITHUANIA

SUPREME COUNCIL INSTRUCTS MARSHAL FOCH TO MAKE DEMAND IMPERATIVE.

[BY CABLE AND ASSOCIATED PRESS.]

PARIS, Sept. 27.—The supreme council decided today to send the German government through Marshal Foch a note demanding the evacuation of Lithuania by German troops under severe penalties for noncompliance.

The note informs Germany that her provisioning will be immediately stopped and the financial arrangements she has requested be held up if Lithuania is not evacuated.

If all German troops are not recalled from the Baltic provinces within a very short time the Allies will cut off supplies from Germany, re-establish the blockade and interrupt the repatriation of German prisoners of war, according to the Figaro, which states a note prepared in answer to a communication from the German government stated that forces under Gen. Von der Goltz were being retained in the Baltic provinces because it was impossible to prepare a plan of evacuation at present.

American experts, the newspaper says, suggested these measures.

RAIN AIDS FIGHT TO SAVE REDWOOD PARK.

TWO BIG FIRES TWO MILES NORTHEAST QUALIFY REPORT OF SAFETY.

[BY A. P. DAY WIRE.]

SAN JOSE, Sept. 27.—Rain, which began falling early today, was aiding the fire fighters who were striving to save the California Redwood Park in Santa Cruz county, it was reported here.

SANTA CRUZ, Sept. 27.—Although the California Redwood Park appeared to be safe today, two big fires were reported to be burning in the Pescadero Creek and China Grade regions, two miles northeast of the park. The absence of winds was aiding the fighting of these fires, although they were said to be out of control.

The fire which crept to within half a mile of Governor's Camp, a resort within the park, was reported to have broken out anew today, but was not expected to break beyond the control of the fighters.

One of the uncontrolled fires is along a line of three miles from Pescadero Creek to China Grade. The other was in the Maddock Canyon, near China Grade.

FAVORS RETURN OF WIRELESS STATIONS.

[BY A. P. NIGHT WIRE.]

WASHINGTON, Sept. 27.—Chairman Green of the House Merchant Marine Committee, introduced a resolution today directing the immediate return to their owners of wireless stations now controlled by the navy.

Permission, however, would be granted for the Navy Department to permit use of government stations for trans-Pacific commercial business until private stations are able to take care of this service.

DEVELOPED OIL LAND IN KERN COUNTY SOLD.

[BY A. P. NIGHT WIRE.]

BAKERSFIELD, Sept. 27.—Filing today of a deed to section 2, 32 south, 28 east, M.D.B. and M, developed oil property one mile from Taft, Kern county, disclosed the sale of the property to the North American Consolidated, and oil company, by J. S. Carlston, W. H. Leimert, Workham Havens, Ralph Frick and Clarence J. Berry for approximately $1,250,000, as indicated by the revenue stamps.

GRADES FOR ARMY ARE OFFICIALLY ANNOUNCED

[BY A. P. DAY WIRE.]

WASHINGTON, Sept. 27.—Under the authority recently given to maintain the commissioned strength of the army at 18,000, the War Department today announced the number each grade will have. The list follows:

"General officers, 101; colonels, 693; lieutenants-colonels, 797; majors, 2717; captains, 5408; first lieutenants, 5179 and second lieutenants, 3105.

In order that the officer lists may be cut to the above figures, inclusive of regulars, a general reduction in grade will be ordered. The majority of the officers now are graded on the basis of a total commissioned personnel of 200,000.

Designation of officers of the Regular Army who will be permitted to hold their temporary rank will be made by a board from the General Staff, the announcement said, and all changes will have been completed prior to October 31.

Concrete Pipe Makers Meet.

[BY A. P. DAY WIRE.]

SACRAMENTO, Sept. 27.—A short business session concluded here today the convention of the newly-organized California Associated Concrete Pipe Manufacturers. About forty prominent men of the industry from all parts of the State attended.

City Sprinkled with Volcanic Ash.

[BY A. P. DAY WIRE.]

PORTLAND (Or.) Sept. 27.—A fine grained volcanic ash or dust coming apparently from the north, settled on Portland and vicinity today, puzzling pedestrians and baffling scientists. Edward Wells, meteorologist of the Weather Bureau here, was unable to determine the source or nature of the deposit, which sprinkled streets, buildings and vehicles.

Brace Up.

Stomach trouble often makes one despondent. It hits a man where he lives, saps his strength and energy and makes him feel like giving up. Give him a few doses of Chamberlain's Tablets to improve his digestion and loosen up his bowels and in most cases recovery is prompt and he is soon feeling well and happy. —[Advertisement.

Columbia Grafonolas at Bartlett Music Co. All the records all the time. Ground floor service. Q. R. S. celebrated word rolls for any player piano. 410 West Seventh.

Y.M.C.A. PLANS WORK IN CITY.

Metropolitan Organization to Open October 1.

Six New Secretaries will Compose City Staff.

Special Arrangements Made for Noon Services.

City-wide Y.M.C.A. work, under the new metropolitan form of organization, will open on October 1, with a staff of religious, boys', industrial and recreational secretaries working under the directions of D. E. Luther, metropolitan secretary. The programme of social and recreational activities conducted by the Y.M.C.A. will be enlarged to include Hollywood, East Los Angeles and the business, colored and foreign districts of the city.

Six secretaries will compose the new metropolitan staff for this work. The programme will include athletics, boys', religious, Americanization and recreational activities and will be of the nonequipment or community type. Efforts are now being made to arouse the interests of business men and church workers throughout the city and enlist their support as leaders for groups of boys and young men. It is estimated that at least 100 such leaders will be needed for the new programme.

T. S. Caldwell, city secretary for the boys, will promote activities among the boys of Hollywood, East Los Angeles and other districts. In the downtown business district, boys who are employed, will be organized into groups for mutual advancement. W. A. Reynolds, formerly physical director of the Y.M.C.A., will promote a recreational programme for boys and young men. He will be assisted by W. A. Stillwell and Fred Mead

ENLIST COLORED

At the colored Y.M.C.A., on East plans have been completed active year, with E. A. charge. The new

the interest of colored city is to be promoted by Steward, formerly of Tex., who has been appointed work secretary. The of "Hi Y" and glee clubs ing effected at the Debating teams, athletic a colored boys' conference follow later in the fall.

The religious programme Angeles industries during ing months is to be more than ever, according to religious work director ported at the conference politan secretaries. completion of plans to day Bible study and meetings in at least seven industrial shops in the movement is supported by sisters, laymen, teachers musicians.

EVANGELISTIC

Among the shop classes and evangelistic are to be held are the Union Tool Company, Manufacturers Company, ton Company, Almond Los Angeles Car Shops, Works, Lacy Manufacturing pany, Southern California Company, Santa Fe Railroad mond Lumber Company, Can Company, Pacific Shops, Southern Pacific Hawthorne Furniture Company, Llewellyn Iron Works, Pacific gine Works, Cudahy Packing pany, Salt Lake Shops.

In its religious work the Y.M.C.A. touched many industrial workers, it is estimated total attendance at shop was 70,000. In addition, men were enrolled in Bible its building on South Hope

And a woman missed the night all the way to see "Broken Blossoms" yesterday. She knew that it was at least four of all other films.—[Adv

After the Rain

The fires are stopped. The rain has already started the hiding and healing of the scars.

The dust is settled, the air and trees have been washed and all out-doors is clean, fresh and delightful.

Rent a car today for the day or the week or a month and enjoy California as it is after a rain with its good roads and its hills tinged green.

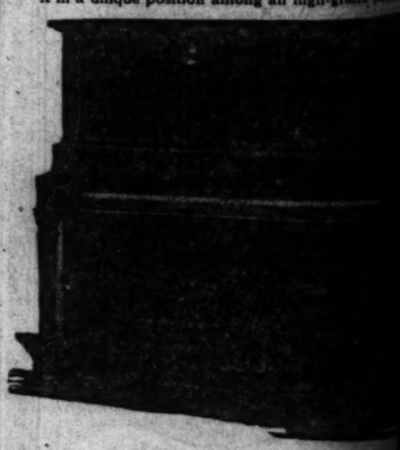
The factory is delivering our last orders of twenty Studebaker Sixes at the rate of one a week and Buick Sixes are coming in now and then. We have about 100 cars of many models and are constantly perfecting our service in all details.

Stillwell Auto Livery
844 South Grand
60297

For Auto Owners and Auto Users the Hotel Stillwell is the most convenient location. Tell your Eastern friends they don't need to bring their cars if they are here for a few weeks—it is cheaper to rent a car by the month.

A Monument to the Ideals of Half a Century

The RICHMOND PIANO is an artistic creation in which are embodied the highest ideals of the art of piano building. It represents a degree of intrinsic worth which places it in a unique position among all high-grade pianos.



The RICHMOND STARR MADE PIANO

is built in a factory which is the very last word in efficiency, where every part and process of the building is done on a system so accurate and so scientific, that only the highest degree of excellence attained, but the resulting instruments of superior character is reduced to a minimum—hence, the extremely reasonable prices which mark Starr-Made instruments.

The Starr Piano Company
Factory Salesrooms
630 SOUTH HILL STREET

...ANS
...N CITY.

...anization to
...her 1.

...taries will
...y Staff.

...ents Made
...rvices.

...work, under
...form of or-
...on October 1,
...s, boys', indus-
...al secretaries
...ections of D. E.
...secretary. The
...nd recreational
...by the T.M.C.A.
include Holly-
...sic and the
...d foreign dis-

...i compose the
...r for this work.
...will include
...us, American
...nal activities
...equipment or
...vis are now be-
...he interests of
...nurch work.'s
...nd enlist their
...for groups of
... It is esti-
...00 such lead-
... the new pro-

...secretary for
...ote activities
...ollywood. Past
...r districts. In
...s district, boys
...ll be organized
...ual advance-
...olds, formerly
... the Y.M.C.A.,
...national pri-
...d young men,
...W. A. Stillwell

and Fred Meyer of the Y.M.C.A. Club House.

ENLIST COLORED WORKERS

At the colored branch of the Y.M.C.A., on East Ninth ... plans have been completed for ... active year, with T. A. Green in charge. The new effort to se... the interest of colored boys of ... city is to be promoted by Leon ... Steward, formerly of Galves... Tex., who has been appointed ... work secretary. The organiza... of "Hi Y" and glee clubs is now ... ing affected at the colored ... Debating teams, athletic clubs ... a colored boys' conference are ... follow later in the fall.

The religious programme for ... Angeles industries during the ... ing months is to be more ... than ever, according to A. L. ... religious work director, who ... ported at the conference of ... politan secretaries yesterday ... completion of plans to hold ... day Bible study and evangelistic ... meetings in at least twenty-... dustrial shops in the city. ... movement is supported by 100 ... sters, laymen, teachers, singers ... musicians.

EVANGELISTIC MEETINGS

Among the shops where ... classes and evangelistic ... are to be held are the ... Union Tool Company, Mo... Manufacture Company, Boris... ton Company, Alexson Co... Los Angeles Car Shops, Baker ... Works, Lacy Manufacturing ... pany, Southern California ... Company, Santa Fe Shops, ... mond Lumber Company, Am... Can Company, Pacific ... Shops, Southern Pacific ... Hawthorne Furniture Co... Llewellyn Iron Works, Fulton ... gine Works, Cudahy Packing ... pany, Salt Lake Shops.

In its religious work ... the Y.M.C.A. touched thousands ... industrial workers, it ... total attendance at shop ... was 76,000. In addition, 100 ... men were enrolled in Bible ... its building on South Hope ...

And a woman motorist ... the night all the way from ... to see "Broken Blossoms" ... yesterday. She knew from ... that it was at least five years ... of all other films.—[Advertisement.]

...er the Rain

...s are stopped. The rain has already ...e hiding and healing of the scars.

...st is settled, the air and trees have ...ed and all out-doors is clean, fresh ...htful.

...car today for the day or the week or ...and enjoy California as it is after a ... its good roads and its hills turning ...

...tory is delivering our last order of ...udebaker Sixes at the rate of one a ... Buick Sixes are coming in now and ... have about 100 cars of many makes ... constantly perfecting our service in ...

...well Auto Livery

844 South Grand

60297

...Owners and Auto Users the Hotel Still... most convenient location. Tell your ...ends they don't need to bring their cars ... here for a few weeks—it is cheaper to ... by the month.

...nument to the ... of Half a Century

...ND PIANO is an artistic creation in which ...he highest ideals of the art of piano ... ...nts a degree of intrinsic worth which places ...osition among all high-grade pianos.

...MOND STARR MADE PIANO

...ory which is the very last word in musical ...ry part and process of the building of pianos ... so accurate and so scientific, that not only ...e of excellence attained, but the cost of manu... ...f superior character is reduced to the minimum ...remely reasonable prices which apply to ... ...ments.

Starr Piano Company

Factory Salesrooms

SOUTH HILL STREET

...EL STRIKERS ...ACK TO MILLS.

...Workers in Ohio ...Vote to Return.

...Seek to Induce Rail ...Workers to Aid.

...Plant Receives 500 Men ...in One Day.

...[BY A. P. NIGHT WIRE.]

...STOWN (O.) Sept. 27.— ... a canvass of employees ...ceived their pay today, of... of the Ohio works of the ... Steel Company here, an... that an attempt would be ... Monday to reopen the mill. ...nouncement marks the first ...emption in the Mahon... since the steel strike ... its plants to close.

...ers of the Ohio Works ... a meeting last night voted ... to return to work "when ...me time presents itself," ac... to a statement given out ... the meeting. A committee ...inted, the statement said, ... railroad men in the mill ... join the movement to re...

...ost of the plate depart... the Brier Hill Steel Com... Tuesday voted against going ...rk and those of the open ...rth rolling mills depart... of the Ohio works of the ... Steel Company met, but ...ake no action on the question.

...ere was very yesterday's efforts ...ny expression from the ... on the question of returning ...ir work moves made by the ...ers and that they were a ... failure. The companies ...ey had no connection with ...

...T GO BACK AT GARY.

...[BY A. P. NIGHT WIRE.]

...ry (Ind.) Sept. 27.—Observers ...d that more strikers returned ...rk today at the Indiana Steel ...t of the United States ...oration than at any time ...e beginning of the strike. ...ose who went back today ...mately estimated from 200 to ...company, it is said, now ...from 3000 and 4000 men ...

...Judge Tuley today issued a ...ion declaring that begin... today all strikers who de... to work will be given ...e police protection. The plan ...mands of armed police ...n men in small groups to ...r work.

...NA HARBOR (Ind.) Sept. ...s reported today that the ...employees of the Inland ...pany will meet Monday to ...ote for returning to work ...another delay.

...PLAN FOR MILLS.

...[BY A. P. NIGHT WIRE.]

...go, Sept. 27.—More mills ...ited States Steel Corpora... at Gary, Ind., open, with ...ing 3500 men at work; ...ly 4000 men on the job ...e Steel Company mills ...Chicago, with some sheets ...ed yesterday; an answer ...its appeal to Washington ...on of the Inland Steel ...ed a Federal injunction ...ing at the plant of the ...Company at Chicago. ...situation in general in ...ts in the Chicago dis... the sixth day of the great ...

...Indiana, where yesterday ...ion for a time appeared to ...more serious, all apparently ...labor. Six hundred citi... at Gary last night and ...dreds' military police or...

...e no material change in ...ills situation in the Chi... today. No serious dis... reported although several ...ted and arrests were ...South Chicago and Gary.

...WORKER REOPENS.

...of the Illinois Steel Com... South Chicago and the In... Company at Gary, Ind., ...of strikers were return... in steadily increasing ...both plants apparently ...ing with a number of ... The Bessemer mill at ...Steel Company was op... night for the first time ...ning of the strike, it ...

...ind, a significant de... in the organization of a ...ional auxiliary police ...members who volun... service to Mayor ...will be used to patrol ...districts.

...TROOPS PROTECTS.

...a temporary injunc... Judge Landis ...Company in South ...operations ...with a lim... of employees.

...Ferguson, secretary of ...ittee of ...for organiz... workers, today ...to Newton D. Ba... of War, at Washing...

...ST WEEK OF STEEL STRIKE.

...the first week of ...to paralyze the in... striking many ...a shutdown in ...labor is massing ...greater offensive ...approximately 35,... of the Bethlehem ...ordered to join ...

...hand, officials of the ...Steel Corporation and ...panies, who assert ...may desert...rs, ...to launch a drive of ...effort to reopen as ...possible and in... in mills kept in ...

...of the industrial ...passing without ...brought no great ...either side, was ...following develop...

...announcement ...national com... the Bethlehem ...become effective ...

...extended by ...the Senate ...to visit Pitts...burgh and investigate for itself "causes of the strike" and "illegal and brutal methods employed by the steel corporations to break the strike."

(3.) Announcement that the strikers would confer with the railroad brotherhoods "on matters in connection with the strike."

(4.) Expression of confidence in Foster, secretary of the strikers' national committee, adopted by that body after attacks had been made on Foster in Congress and elsewhere, for alleged "radicalism."

(5.) Detailing of additional police in various cities to afford protection to workers desiring to return to their posts tomorrow.

(6.) Reply by Secretary of War Baker to strikers' protest that he lacked authority to prevent employment in Chicago of discharged soldiers in uniform as strike guards.

(7.) Second message sent Gov. Cox of Ohio by Gov. Cornwell of West Virginia, warning him of a threatened "invasion" of West Virginia by Ohio strikers unless the Weirton mills close by tomorrow.

ton, D. C., charging the steel company at Gary and Indiana Harbor, Ind., with employing discharged soldiers in uniform to act as "strike-breaking guards," and asking that the government take action to stop the practice.

Two thousand shipbuilders, employed in South Chicago yards, have voted to strike in sympathy with the steel workers and will go out either late today or Monday.

SENATE TO HEAR NONUNION MEN.

(Continued from First Page.)

The day after I made the speech in question Mr. Gompers, president of the American Federation of Labor, made this statement to a Senate committee: "The disposition toward radicalism is so great now that democracy is sneered at by certain groups who say that it is only a pretext which the employing classes hold up to cheat workers and that workers can only secure justice by revolution."

"I assert that this statement by Mr. Gompers himself justifies my action to any fair man.

CONDEMNING LETTER.

"I note that your Resolutions Committee comes to the defense of William Z. Foster, whom I pointed out as the type of radical against whom I wished to warn the workers. Regarding Foster I wish to say that Mr. Gompers admits this man was an I.W.W. and the author of the revolutionary pamphlet, 'Syndicalism,' but claims that Foster has been converted to labor-union principles. In this connection I quote from a letter written by Foster in 1911 now on file in the office of the United States District Attorney at Chicago, in which Foster said: 'I am satisfied from my observation that the only way for an I.W.W. to have the workers adopt and practice the principles of revolutionary unionism, which I take it is its mission, is to give up the attempt to create a new labor movement, turn itself into a propaganda league, get into the organized-labor movement and by building up better fighting machines within the old unions than those possessed by our reactionary enemies revolutionize these unions, even as our French syndicalist fellow-workers have so successfully done.'

"This letter was signed, 'Yours for the revolution, William Z. Foster.'

ACHIEVED PURPOSE.

"It seems that Foster has actually carried into effect his purpose to get into the organized-labor movement, for he is secretary-treasurer of the national committee to organize the steel workers, but I for one shall continue to oppose with all the force and power at my command his efforts to overthrow conservation leadership and have the workers adopt and practice the principles of revolutionary unionism.

"Your resolutions further say my statements have caused misunderstandings that threaten to discredit the object of the movement which resulted in the strike of the steel workers. I contend it is Foster's statement and record rather than anything that I have said that is likely to have this result.

"Your resolutions further state that I criticised the campaign to organize the workers of the iron and steel industry. As to this I wish to say that I never have and never will criticise any movement to organize workers for the purpose of bettering their conditions, but that I always have and always will support measures for the true benefit of all the working men."

INCREASED FORCES IN STEEL PLANTS.

[BY A. P. NIGHT WIRE.]

PITTSBURGH, Sept. 27.—From virtually every part of the Pittsburgh district came reports today of preparations by steel companies to resume operations on Monday on a larger scale than on any day of the first week of the steel workers' strike. Few changes in the situation were reported and from many towns came the announcement, "Wait till Monday."

The Carnegie Steel Company officials said today they were going along smoothly with increased forces in the plants the company is operating.

The close of the first week of the steel workers' strike does not show any radical changes in the situation. Both sides today virtually marked time waiting for Monday, when both steel companies and strike leaders expect a change. Steel company officials said they did not expect any considerable number of men to return to the mills today but did look for a general influx with the beginning of the new week.

The national committee for organizing iron and steel workers after canvassing the strike situation here today, sent a telegram to United States Senator Kenyon, Chairman of the Senate Labor Committee, tonight, asking him to have the committee come to Pittsburgh and investigate for itself the conditions the strikers complain of in Western Pennsylvania.

The national committee also decided to confer with the Railroad Brotherhoods on matters in connection with the strike.

W. B. Rubin, New York, general counsel for the striking steel workers, arrived here today to take up the union's "fight for free speech and free assemblage." He opened the fight a few minutes after arriving at union headquarters, when word was received from Monessen, Pa., that the Sheriff of Westmoreland county had ordered the closing of the organizers office at that place.

The strikers' committee was ordered to reopen the office and told to tell the Sheriff that it would remain open as long as the "steel trust" keep their offices open, Mr. Rubin said.

The national committee at a meeting here today ordered a general strike in the plants of the Bethlehem Steel Company to become effective next Monday morning at 6 o'clock.

The shipbuilding plants of the Bethlehem interests will not be affected, Mr. Foster said, as they are working under union agreement.

The plants affected by the strike order are at Steelton, Reading, Lebannon, Titusville, South Bethlehem in Pennsylvania, and Sparrow's Point, Md.

FOSTER'S CLAIM.

Secretary Foster of the committee, in announcing the strike, said that between 40,000 and 50,000 men were expected to be affected. He asserted the Bethlehem plants were among the best organized in the country.

The committee with John Fitzpatrick, chairman, present, met in a special session to consider the reply of E. G. Grace, president of the Bethlehem Steel Company, to the union's demand for a conference. Mr. Grace in his reply said that he would not grant a conference to the union and that he would not abandon the present system of collective bargaining with employees, which was adopted by the committee during the war.

Electro-Radium Ore Appliances

GIVE READY RELIEF IN PAIN AND IN SICKNESS.

If your system can throw off the sediments which cause congestion and irritation, it will rid itself of poisonous matters which are constantly generated, and you will have no pain nor sickness. This can be accomplished by Electro-Radium, which is the strongest curative agent known, because it assists in the functions of assimilation and elimination.

RADIO ACTIVITY lowers the Blood Pressure; stimulates the activity of the digestive tract, both in the stomach and intestines, and lessens chronic constipation; increases the secretion of uric acid in the urine; dilates or expands the blood vessels by excitation of the Vaso-Motor Nerves; increases the secretion of urine; increases metabolism, especially hydro-carbons, as proved by the amount of carbonic acid excreted; soothes the nerves and relieves insomnia; modifies the constitution of the blood, resulting in real and lasting improvement in anemia, and stimulates the activity of the liver.

The Electro-Radio Ore Appliances are made suitable for each particular need.

Electro-Radio Activity appliances—what they are, how used and why they are curative, explained in booklet.

Booklet and Radiograph sent free on request. Address R. R. CHARLES, Manufacturer, Stillwell Hotel, 826 S. Grand ave., Los Angeles.

Schomacker Pianos



The Piano Of the Presidents From Lincoln On Down

It is interesting to know that the piano Lincoln used in the White House is still in existence.

It is a Schomacker piano and was selected by Mrs. Lincoln. It was exhibited in Chicago not long ago along with other historical relics of Lincoln. "It is a noble and majestic instrument," writes one who saw the exhibit.

Schomacker Pianos have been made since 1838. Today the Schomacker is a shining example of what an aim, so long pursued can accomplish in a piano. We are proud to show Schomacker Grands, Uprights and the Schomaker Angelus.

Platt Music Co.
PLATT BUILDING
622 So. Broadway
Next to Orpheum
Open Evenings

Write for Anything Musical

The Sun Drug Co. — The Sun Drug Co.

Tooth Brushes have always claimed our greatest care in buying. We are unusually particular about their quality, for the reason that we recommend their use two or three times daily. Wide assortments — 25c to 75c.

-for the Care of the Teeth



The Prophylactic Tooth Brush is a leader in our stock. In adults' sizes they are priced 35c and 50c, while the special Children's Brush is priced 25c. Also see the Hughes "Autograf" Tooth Brush—price 50c.

None but good
Tooth Pastes

Benmac Dental Cream	25c
Borodent Tooth Paste	25c
Chlorox Dental Cream	45c
Colgate's Dental Cream	25c
Kolynos Tooth Paste	28c
Lyon's Dental Cream	23c
Norwich Dental Cream	35c
Pebeco Tooth Paste	45c
Pepsodont Tooth Paste	50c
Sanitol Tooth Paste	29c
Sozodont Tooth Paste	29c
White's Dental Paste	23c
Williams' Dental Cream	25c
Vivaudou Peroxide Tooth Paste	25c
Chloramint Tooth Paste	40c
Euthymol Tooth Paste	25c
A. D. S. Peredixo Tooth Paste	25c

Tooth Soaps

Arnica Tooth Soap	29c
Lister's Tooth Soap	25c

Two hundred and fifty-nine years ago Robert Turner of London began the manufacture of tooth preparations. His first advertisement read:

"Most Excellent and Approved Dentifrice to scour and cleanse the teeth, making them white as Ivory, preserves from toothache, fastens the teeth, sweetens the breath and preserves the mouth and gums from cankers and impósthumes."

No more can be said of the many quality tooth preparations of today, which will be found at the 14 Sun Drug Co. stores.

Recommended for Pyorrhoea

Pyo-Rem Liquid	50c	Pyorrhocide	58c
Pyrodento Liquid	28c	Forhan's Pyorrhoea Preparation	58c
Benmac Pyorrhoea Preparation	50c	Lilly's Dental Lotion	$1.15
Pyro-Rem Dental Cream	25c	Zopyrol	50c



BOTH FOR 43c

Monday Special—Regular 35c Tooth Brush and 20c Tube Velvet Tooth Paste—both for 43c

This special provides an opportunity to buy dental necessities of fine quality at a very economical price. On sale Monday at the Fourteen Sun Drug Co. Stores.

The most popular
Tooth Powders

Brown's Camphorated Dentifrice	30c
Calder Denlins	23c
Calox Tooth Powder	29c
Calvert's Carbolic Tooth Powder	33c
Graves Tooth Powder	23c
Listerine Tooth Powder	23c
Lyon's Tooth Powder	23c
Colgate's Tooth Powder	15c
Revelation Tooth Powder	25c
Sanitol Tooth Powder	29c
Sozodont Tooth Powder	29c
White's Tooth Powder	25c
Williams' Tooth Powder	25c
Vivaudou Tooth Powder	25c
Euthymol Tooth Powder	30c
A. D. S. Peredixo Tooth Powder	25c
Hudnut's Dentaluxe Tooth Powder	25c
Knox Tartar	15c

For False Teeth

Wilson's Corega	35c, 50c, $1.00
Warner's Powder	$1.25

The SUN'S Fountain Luncheonette service offers menus which will appeal to the most jaded appetites. Try them!

14 Stores in Southern California

The Sun Drug Co.

Los Angeles —at Principal Points (Home 60661—Main 4858) Supply and Mail Order Dept., 227-9 S. Los Angeles St., Los Angeles

Long Beach —Third & Pine. (Phone 64)

Pasadena —Colorado & Raymond. (Fair Oaks 274)

14 Stores in Southern California

Our fast schedule Kodak printing and developing service appeals to those who desire highest quality work promptly.

The Sun Drug Co. — The Sun Drug Co.

E. Pasadena-Lamanda Park Vicinity

Pretty Foothill Home Suburb of Los Angeles and Pasadena.

Vanderhoof's large, ideal, homesite lots in Huntington Tract. Monthly terms. City conveniences; suburban life. Opportunity.

VANDERHOOF INV. CO., Lamanda Park, Calif.

210 pianos from Bartlett's just delivered to city schools. We must sell 210 more in October. Special sale now on Bartlett Music Co., 410 West Seventh.

A. GREENE

Exclusive Ladies' Tailor

Quality work at minimum prices.

745 S. Broadway
Fifth Floor.

Rose Planting Time

For Bold Plants—Plant Now.

Order now for dormant plants—December, March. Come to see our garden. 500 new and standard varieties — 200,000 plants. Landscape garden contracts.

Pacific Rose Co.

3444 Wilshire Blvd., Los Angeles
Phone 560689.



Goodan-Jenkins FURNITURE COMPANY INC. 712-714 S. Main St. Trust Us to Trust You Los Angeles Cal.

YOUR FOUR-ROOM HOME— COMPLETELY FURNISHED FOR $145.80

Our four-room outfits are becoming so well known in Southern California that we have decided to arrange another group of furniture, making four outfits, on our display floors, and we feel sure we can please any taste, or suit any pocketbook, with an outfit that will completely furnish your home in an artistic and substantial manner.

YOU

simply pay us the difference between the new, unfurnished HOME, and the furnished place—apply that difference each week or each month on the furniture we offer. In a short time this pretty outfit will be yours. And this offer is for the entire week—if you cannot find a place today, try tomorrow—or Tuesday—but don't give up.

CREDIT

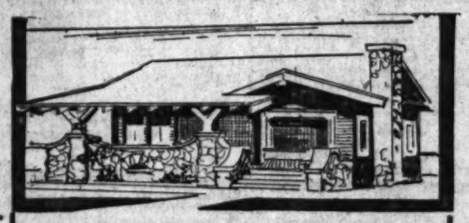
For those who wish credit we will arrange very liberal terms. We ask you to pay only what you can conveniently spare each week or month, and the success of our credit plan has resulted in thousands of satisfied customers.

IN THE Living Room

THREE large, comfortable and substantially-built rockers, all hardwood, with a Craftsman library table, of standard size.

IN THE Dining Room

a fumed extension table, 42-inch top, and extension to six feet, with four dining chairs, all hardwood, finished to match the table



Your Home Like This

You can easily have it—why delay another day? Think of the joy this little home would give your wife, and the children, furnished with your OWN furniture.

IN THE Bedroom

Continuous-post ALL-STEEL bed, made by SIMMONS, a spring guaranteed for five years, one of our famous Jupiter mattresses; an all-hardwood dresser finished in old ivory, with a genuine plate mirror. Also an ivory bedroom chair or rocker.

IN THE Kitchen

We connect our "UTILITY" gas range, and guarantee it for five years—a large, box-top kitchen table, and substantial, all-hardwood kitchen chair.

NO. 2 OUTFIT

Living Room

3 large, comfortable hardwood rockers; 1 full size Craftsmanship library table.

Dining Room

Large 42-inch heavy pedestal, selected, quartered, top extension table; four solid oak, box seat chairs, well built.

Kitchen

Large 4-burner steel gas range with 1 giant burner. Guaranteed baker and gas saver. 1 kitchen table and hardwood chair.

Bed Room

Simmons 3-piece continuous post bed, with guaranteed Simmons spring; heavy all cotton mattress and large hardwood dresser, with heavy mirror and a dainty bedroom rocker.

$198.50

Premier Outfit We Cordially Invite You

To see this outfit, tastefully arranged in our model four-room bungalow, all Hawthorne genuine leather chairs and Jacobean finished, William and Mary tables in living and dining-rooms. Solid paneled ivory bed and dresser to match; guaranteed spring and mattress. Large steel side oven gas range and, in fact, a beautiful four rooms of furniture that would be in good taste in the best homes in Los Angeles $378.50

Goodan-Jenkins FURNITURE COMPANY INC. Trust Us to Trust You

712 So. Main — 712 So. Main

NO. 3 OUTFIT

Living Room

Two upholstered, seat and back oak rockers, 1 large quartered oak chair and a heavy solid oak library table.

Dining Room

One large, heavy base quartered oak dining table; four genuine leather cushion, quartered oak chairs, strongly built.

Kitchen

Large steel four-burner Stewart gas range; large kitchen table and an oak kitchen chair.

Bed Room

Popular wood bed, in ivory with guaranteed spring; extra heavy, all cotton mattress, ivory dresser with ornamental trimming to match bed, and a fancy trimmed rocker.

$268.50

PICKS UNIONS TO BE LOSERS.

Wall Street Believes Steel Companies will Win.

Brokers Base Their Faith on Experiences in Past.

Corporation Heads Know Men Best.

[EXCLUSIVE DISPATCH.]

NEW YORK, Sept. 27.—The week's stock market shows that Wall street believes that the companies—not the men—will win the steel strike.

Why?

The average annual income per employee of the United States Steel Corporation in 1914 was $905. Last year it was $1446, but last December it was at the rate of $1959—more than double the 1914 average. It necessarily follows in Wall street's reasoning that the striking employees will go back to get the coin. Those expressions are frequent in La Salle street, where they contrast the steel worker with the stockyards worker. The latter they claim will average less than $927 this year despite the union efforts of Fitzpatrick and Foster, who are now burning the steel strike.

UNIONS REPEATEDLY BEATEN.

Another factor in the betting of the moneyed interests is the past performances of steel companies in strikes. They have beaten the unions repeatedly. Seldom they have lost. Sometimes the unions have been starved out. In other conflicts equally drastic methods have been used. Unions have been broken up. Members have been discharged. Collective bargaining has been banished. Men have been forced to resume work at lower wages after a strike and in a few instances at longer hours.

The third feature in bolstering up the confidence of the men who watch the stock tickers is their belief that the managers of the steel corporations know more about human nature, than the union leaders. They believe that the corporation heads can make a more accurate guess of what the steel employees desire and what they will accept than the union labor chiefs. In a word, the corporation "guess" is more reliable than the union labor "information."

"A 'spite steel strike—as one union leader has acknowledged this to be—won't win and can't win," said a Chicago broker yesterday, whose views were indorsed by other brokers.

"A steel strike for more money would have an excellent chance. Get the information on steel strikes and you will have as much as any of us outsiders have and you can see why we are doping the employees to lose. That will show you they are gluttons for wages."

WAGES FIRST OBJECT.

In the decade between 1880 and 1890 the steel industry was more nearly unionized than during any other period in this country.

The employees and the employers conferred. There are instances where Pittsburgh employers asked the privilege of appearing before the convention of employees. In 1884 the plants in Pittsburgh, Wheeling, Youngstown and Sharon closed for the "annual reunion" of employees. That happened again in 1886. The Amalgamated Association of Iron and Steel Workers was then doing business.

William Martin, secretary at the 1884 annual convention declared "the main object" of the organization to be "the keeping up of wages." The proceedings of 1889 show that a committee presented a resolution condemning strikes for any purpose other than in relation to wages.

In 1883 it was announced that McCleane & Co. would force a day of eight hours upon employees. The Amalgamated cited this as an example of the "encroachments of aggressive and designing capital" because it was feared their wages would be reduced not because they plants during this decade.

disliked an eight-hour day. That was established in a number of plants during this decade.

In 1886 the employees at the Carnegie plant at Braddock were working on an eight-hour shift. For a certain labor cost there during twenty-four hours Carnegie was paying $46.35. That was divided among three shifts of men. In Chicago the same work cost $48.30 but two shifts of men got the cash. The national labor tribune tells of the repeated unsuccessful efforts to organize the Chicago men and get them to strike.

Other information of like character is available to support the brokers' view that the steel employees, first desire is wages.

BEATEN BY CORPORATION.

The unions have made only one big effort to whip the United States Steel Corporation. That was at the time when it was forming in 1901 and the union leaders then attempted to persuade the men to break their contracts. Joliet and Milwaukee in this section went out but the South Chicago men refused to budge. Their charter was revoked. President Shafer for the unions then offered to arbitrate. The strike was called in July. Its principal object, as now, was to force collective bargaining. The offer to arbitrate was rejected and the strike was declared off at the end of August. Ten former union mills became non-union.

Since 1909 unionism has been completely eliminated from the mills of the United States Steel Corporation. At the Toronto convention of the American Federation of Labor President McArdle of the Amalgamated characterized that corporation as "the greatest enemy of organized labor."

Since then attempts have been made to organize the steel industry and President Gompers was selected as the head of a committee to do the work at the annual meeting of the American Federation of Labor in St. Paul in 1916. At the meeting of the federation this year, at Atlantic City, John Fitzpatrick succeeded Gompers as head of that committee.

FEARED WAGE CUT.

The employees apparently were not much interested in the attempt to organize until E. H. Gary told the government that he was willing to reduce the price of steel. That caused some of the employees to fear a wage reduction.

The Illinois Steel Company has written contracts with its employees at Joliet and at Milwaukee. They follow the principle established by Carnegie thirty years ago. This provides that the wages shall increase or decrease as the selling price of steel is raised or lowered.

That interested those stolid, willing working "junkies" and they listened to the union-labor agitators. In most instances the speakers promised that a strike would reduce the hours to eight and still maintain the present wages. The theory of William Z. Foster for a short, strenuous strike of a few days was impressed on the listeners. Perhaps they thought with a three days' layoff they would have the Steel Corporation licked and they would try it.

MANY MILLS WILL REOPEN.

[BY A. P. NIGHT WIRE.]

PITTSBURGH, Sept. 27.—From virtually every part of the Pittsburgh district came reports today of preparations by steel companies to resume operations on Monday on a larger scale than on any day of the first week of the steel workers' strike. Few changes in the situation were reported and from many towns came the announcement, "Wait till Monday."

Carnegie Steel Company officials said today they were going along smoothly with increased forces in the plants the company is operating.

The close of the first week of the steel workers' strike does not show any radical changes in the situation. Both sides today virtually marked time waiting for Monday, when both steel companies and strike leaders expect a change. Steel company officials said they did not expect any considerable number of men to return to the mills today, but did look for a general influx with the beginning of the new week.

The strike has resulted in the shutting down or crippling of virtually every plant of the United States Steel Corporation and many of the independent mills. The subsidiaries of the corporation were harder hit outside the Pittsburgh district than they were in this vicinity, according to report. The Carnegie Steel Company, largest of the subsidiaries, managed to keep its great plants at Homestead, Duquesne and Braddock running, although the strikers asserted they were badly crippled and losing men constantly. The Carnegie company insisted that each day saw more men returning to work. The same reports came from the independents that kept their plants in operation.

APPEAL TO KENYON.

The National Committee for Organizing Iron and Steel Workers, after canvassing the strike situation here today, sent a telegram to United States Senator Kenyon, chairman of the Senate Labor Committee, tonight, asking him to have the committee come to Pittsburgh and investigate for itself the conditions the strikers complain of in Western Pennsylvania.

The national committee also decided to confer with the railroad brotherhoods on matters in connection with the strike.

W. B. Rubin, New York, general counsel for the striking steel workers, arrived here today to take up the union's fight for free speech and free assemblage. He opened the fight a few minutes after arriving at union headquarters, when word was received from Monessen, Pa., that the Sheriff of Westmoreland county had ordered the closing of the organizer's office at that place.

The strikers' committee was ordered to reopen the office and told to tell the Sheriff that it would remain open as long as the "steel trust" keep their offices open, Mr. Rubin said.

The national committee at a meeting here today ordered a general strike in the plants of the Bethlehem Steel Company to become effective next Monday morning at 6 o'clock.

The shipbuilding plants of the Bethlehem interests will not be affected, Mr. Foster said, as they are working under union agreement.

The plants affected by the strike are at Steelton, Reading, Lebanon, Tituaville, South Bethlehem in Pennsylvania, and Sparrow's Point, Md.

Secretary Foster of the committee, in announcing the strike, said that between 40,000 and 50,000 men were expected to be affected. He asserted the Bethlehem plants were among the best organized in the country.

The committee with John Fitzpatrick, chairman, present, met in a special session to consider the reply of E. G. Grace, president of the Bethlehem Steel Company, to the union's demand for a conference. Mr. Grace in his reply said that he would not grant a conference to the union and that he would not abandon the present system of collective bargaining with employees, which was adopted by the committee during the war.

RED SHOTS BY COMPERS'S FRIEND FOSTER, STEEL STRIKE ORGANIZER.

Among the maxims set forth by William Z. Foster in his book on "syndicalism" are these:

"The wages system must be abolished."

"The thieves at present in control of the industries must be stripped of their booty and society so reorganized that every individual shall have free access to the social means of production. This social organization will be a revolution."

"Only after such a revolution will the great inequalities of modern society disappear."

"The syndicalist sees in the state only an instrument of oppression."

"The workers in each industry shall manage the affairs of their particular industry; the miners shall manage the mines; the railroaders manage the railroads, and so on through all the lines of human activity."

"Capitalization is organized robbery."

"Capitalists have no more right to the wealth they have amassed than a burglar has to his loot."

"The so-called legal and inalienable rights of man are but pretenses with which to deceive workingmen."

"In modern society, as in all ages, might is right."

"The end justifies the means."

C. H. Baker

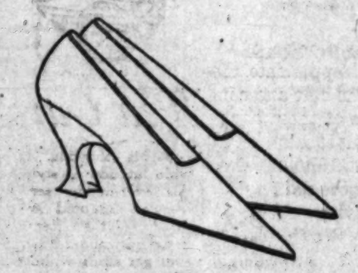
Month-End Shoe-Sale

Sept. 30th, Last Day



A666—A new fall boot made with soft kid vamp and black cloth top, welt sole, leather French heel. All sizes. Regular price $9.00

$7.85



A1206—A dainty, slender slipper of soft brown kid. Made with light turn sole and covered French heel. All sizes. Regular price $10.00

$8.85

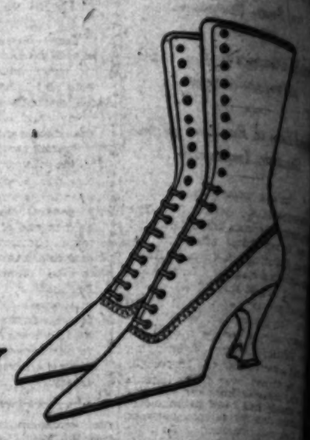
Our new fall boots are arriving every day. When you come in to take advantage of this sale, ask to see them.

Although there are just two days more of this sale—these two days will be ample time in which to profit from our reduced prices. Every style shown here is a full and complete line—with many more besides these to choose from. Remember—just two days more.



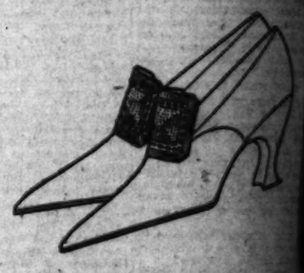
J2244—A snappy, street oxford in fine brown calfskin, with welt sole and leather military heel. All sizes. Regular price $12.00

$9.85



150—A beautiful boot in [illegible] black kid, with light turn sole and covered French heel. All sizes. Regular price $11.00

$9.85



1019—A new fall pump with buckle attached, in patent leather, light turn sole and covered French heel. All sizes. Regular price $8.50

$6.85

Make it a point to see our new Fall Buckles. Rhinestone, cut steel, French beaded and silver. $2 to $35.

Sole Agent for Dr. A. Reed Cushion Shoe for Men

Los Angeles

San Francisco

Agent for the Nettleton Shoe The Best for Men

Portland

C. H. Baker

Largest Retailer of Shoes West of Chicago

629 South Broadway
451 South Broadway

410 South Broadway
323 South Spring St.

BUY AND BUILD

—AT—

Culver City, Nolan Park Tract

200 Fine Lots between Goldwyn and Ince Studios

Magnificent school on property. Sidewalks, curbs, parkings, electroliers on entire tract. All lots 50 feet wide, extra depth.

Ideal Homesites at $500 and up, on easy terms. Money advanced for building purposes.

Apply at Once on the Tract, near Culver City School. Salesman on Tract.

WANT WAR INDUSTRY BASIS IN STEEL RULING

[BY A. P. NIGHT WIRE.]

WASHINGTON, Sept. 27.—In a supplemental brief filed today the United States Steel Corporation asked the Supreme Court to decide the pending anti-trust case brought by the government under the Sherman act on the basis of the situation in the steel industry growing out of the war instead of upon conditions twenty years ago. The case is to be argued soon after the court reconvenes on October 6.

The corporation pointed out that in 1901 it produced 50.1 per cent. of the steel, while in 1911 its proportion was only 45.7 per cent. and said that despite its failure to have the suit decided before the war the corporation had proceeded to expend enormous sums of money enlarging its plants, which enabled it to meet "every requirement of the government of the end of the war."

Wholesale piano prices going up. Retail prices away down at Bartlett Music Co., 410 West Seventh. Our object: To sell 210 pianos again in October.

How Any Woman Can Remove Hairy Growths

(Beauty Culture)

It is not longer necessary for a woman to visit a beauty specialist to have superfluous hairs removed, for, with the aid of a plain delatone paste, she can, in the privacy of her own home, remove even a stubborn growth in a very few minutes. The paste is made by mixing some water with a little powdered delatone. This is applied to the hairs and after 2 or 3 minutes removed and the skin washed, when it will be left clear and hairless. Be sure you buy real delatone.—[Advertisement.

IF YOUR EARS RING WITH HEAD NOISES

If you have roaring, buzzing noises in your ears, are getting hard of hearing and fear Catarrhal Deafness go to your druggist and get 1 ounce of Parmint (double strength), and add to it 1-4 pint of hot water and a little granulated sugar. Take 1 tablespoonful four times a day.

This will often bring quick relief from the distressing head noises. Clogged nostrils should open, breathing become easy and the mucous stop dropping into the throat. It is easy to prepare, costs little and is pleasant to take. Anyone who has Catarrhal trouble of the ears, is hard of hearing or has head noises should give this prescription a trial.—[Advertisement.

TODAY'S BEAUTY HINT

It is not necessary to shampoo your hair so frequently if it is entirely and properly cleansed each time by the use of a really good shampoo. The easiest to use and quickest drying shampoo that we can recommend to our readers is one that brings out all the natural beauty of the hair and may be enjoyed at very little expense, by dissolving a teaspoonful of canthrox which can be obtained from any druggist, in a cup of hot water. This makes a full cup of shampoo liquid, enough so it is easy to apply it to all the hair instead of just to the top of the head. This, when rubbed into the scalp and onto every strand of hair, chemically dissolves all impurities. It is very soothing and cooling in its action, as well as beneficial to both scalp and hair. After rinsing out the lather so created, you will find the scalp is fresh, clean and free from dandruff, while the hair dries quickly and evenly, developing a bright luster and a soft fluffiness that makes it seem very heavy.—[Advertisement.

FOR SALE—RESTAURANT

Clearing $800 monthly. Will stand rigid investigation. Address XL, Box 250, TIMES.

Cured Her Fits.

Mrs. Paul Gram, residing at 816 Fourth street, Milwaukee, Wis., recently gave out the following statement. "I had suffered with Fits (Epilepsy) for over fourteen years. Doctors and medicine did me no good. It seemed that I was beyond all hope of relief when at last I secured a preparation that cured me sound and well. Over ten years have passed and the attacks have not returned. I wish everyone who suffers from this terrible disease would write R. P. N. Lepbo, 94 Island avenue, Milwaukee, Wis., and ask for a bottle of the same kind of medicine which he gave me. He has generously promised to send it postpaid, free, to anyone who writes him."—[Advertisement.

If you know anyone that's quarrelsome give yourself a treat by taking him or her to "Broken Blossoms"—the eighth art.—[Advertisement.



80—A beautiful boot in soft
ack kid, with light turn sole
nd covered French heel. All
zes. Regular price $11.00

$9.85



019—A new fall pump with
uckle attached, in patent
ather, light turn sole and cov-
ed French heel. All sizes.
egular price $8.50

$6.85

it a point to see
w Fall Buckles.
stone, cut steel,
h beaded and
$2 to $35.

oe

ay
St.

TY HINT

to shampoo
ly if it is re-
leansed each
a really good
t to use and
poo that we
r readers is
ll the natural
d may be en-
panse, by dis-
l of cantharex
ed from any
t water. This
hampoo liquid,
apply it to all
ust to the top
en rubbed into
ery strand of
ves all impuri-
ng and cooling
s beneficial to
After rinsing
ated, you will
clean and free
the hair dries
developing a
oft fluffiness
ery hearty.—

ALE—
RANT
monthly.
investiga-
, Box 250,

URIC AC
SOLVEN
75c Bottle (32 dose
FREE

Just because you start to
and then quit taking it, don't
as nothing has been done
ng-drawn from the body. Ev
lves the trouble for the time
ave to take it that long. Ev
ave to take it that long. Ev
Get well! Get rid of Rheum
poison, Headache, Neuralgia
back or kidney trouble, Sc
If you suffer, nothing
will help you more than
and get rid of bad blood
you will appreciate the
strength. Let us give you
We will give you FREE
famous Tablet and how to
This Acid and how to
ves the Kidneys and Bladder
Kidney and Bladder Acid
ll other ailments. Get
here in about 3 days. Ad
Send this notice, your
Hampton, Calif., and
ial post, delivery paid, a
ile (32 doses). Or
ge free bottle to some
family.

Fine for "Acid" Stomach
ent.

"VERNON
DANCIN

ERICA KEEPS RMAN LINERS.

Great Ships to be Used for Peace Purposes.

Disappointed in Decision Announced.

Loss to England of the Gigantic Imperator.

[BY A. P. NIGHT WIRE.]
GTON, Sept. 27.—The German liners allocated United States after the arncluding the former Hamburban steamer Imperator, largest ship afloat, are to over to the Shipping Board War Department as soon as surveys can be made.
British Ministry of Shipping expected that the Imperator turned over to its agents today at Hoboken and the ready had been promised to rt line for service between rk and England. Decision ship should be delivered to ping Board was reached late at a conference between cials and representatives Department.
their allocation to the United States were used as transt Great Britain has conr allocation was only temand that when the troop had been completed they vert to the Allied shipping permanent allocation. J. ser, director of operations Shipping Board, said today, d that the board held that final assignment of the ships
the Imperator, the ships Edgaris Augusta Victoria, Pretoria, Graf Waldersee, Frederick Wilhelm, Pretoria, and Zeppelin. All are huge ger liners, which had been laid man ports during the war. the armistice, they were de- to American naval officers use. All of the vessels are ed in this country, most at New York.

START NEW LINES.
of the ships will be delivered Shipping Board as soon as final necessary alterations can e. It was said that with the ships seized in American ports this country entered the war would be used in establishnew American freight, mail and ger line, presumably to Great and Europe as well as to ports.
British Minister was greatly ised when informed that the could not be delivered.
Rossiter, director of operaof the Shipping Board, and other officials take the posithat the ships became the propof the United States governwhen they were delivered by ment to American naval offiboards for use as transports.

ARIS ALLOCATION.
mention had been made by the Allied shipping commission and Great Britain has conthat it was only temporary and that when the need for the transhomeward movement of troops ceased to exist they revert to the Inter-Allied pool for permanent disposition among associated and Allied powers as might be agreed upon by the commission.

At the War Department it was stated that the position of the department was that the ships were turned over to it by the Shipping Board for the specific purpose of transporting troops and war supplies and that this activity having been practically concluded, the obvious procedure was to return the vessels to the board regardless of any international agreement.

ISSUES STATEMENT.

J. H. Rossiter, director of the division of operations of the board, issued tonight this statement:

"It is understood by the United States Shipping Board that the Imperator, Kaiserin Augusta Victoria and six other ex-German ships now in New York, were allocated to the United States under the terms of peace and the board therefore assigned these vessels to the War Department for repatriation of troops. This service being performed, the chairman of the board requested the War Department to deliver the ships to the United States Shipping Board. Accordingly, the War Department this morning re-delivered the Imperator at New York to the shipping Board representatives."

ALLIES GET TANKERS.

While no official of the Shipping Board would stand sponsor for the statement, it was understood the action of the board in retaining the ships was a direct result of a decision by the supreme economic council at Brussels to allocate to the Allies twelve oil tank steamers in German ports which the Standard Oil Company of New Jersey contends are its property. The ships were operated under the German flag, but the company declared they belonged to its German subsidiary.

In announcing the Shipping Board would retain the eight German liners, Mr. Rossiter said their allocation to the United States was permanent.

Mr. Griffith and Louis Gottschalk composed the original music in "Broken Blossoms" that is creating so much comment.—[Advertisement.

PLAN TO URGE RATIFICATION.

Churches and People to Rally Behind Peace Treaty Here Next Sunday.

Next Sunday will be observed as Ratification Sunday, on which churches, organizations and individuals indorsing the peace treaty will collectively rally to the support of the document.

Special services will be held in the churches and the pastors will speak from the pulpits in favor of ratification. A general meeting may be held in one of the large downtown auditoriums, although this and other details remain to be arranged and announced.

A great volume of telegrams will go from the friends of the treaty in Los Angeles to our Senators at Washington urging a favorable vote on the treaty.

CHARMED LIFE OFT MENACED.

Lusitania Survivor Battles Turk and Teuton.

Then is Hurt in Wreck on Peaceful Journey.

Four Years in War, Now Back on His Old Job.

A victim of shipwreck and trainwreck, a target for bombs and torpedoes, often in the path of Turkish scimitar or Teutonic bullet, the life of Yeoman A. G. Shepperson of 237 East Second street has been scores of times in jeopardy since he left here four years ago, yet he returned home yesterday, little the worse for his thrilling experiences except for a bumped nose which he received in peaceful New Mexico long after the armistice was signed.

Mr. Shepperson left his job with the Edison Company in March, 1915, and went to San Francisco, where he enlisted as a yeoman in the British Army. He was sent to New York and sailed from there the following May on the ill-fated Lusitania.

After the liner was torpedoed Shepperson watched the heavily-laden boats leave the ship, then, with others, leaped into the ocean. A strong swimmer, he managed to keep afloat, without support of boat or plank, for interminable hours until he was picked up by the fishing boat Flying Fox. Three other survivors were with him on the boat and all were in a weakened condition. The boat sailed for Queenstown where the rescued men were placed in a military hospital. Shepperson recuperated and was discharged from the hospital in a few days. He was provided with clothing by the Cunard Steamship Company.

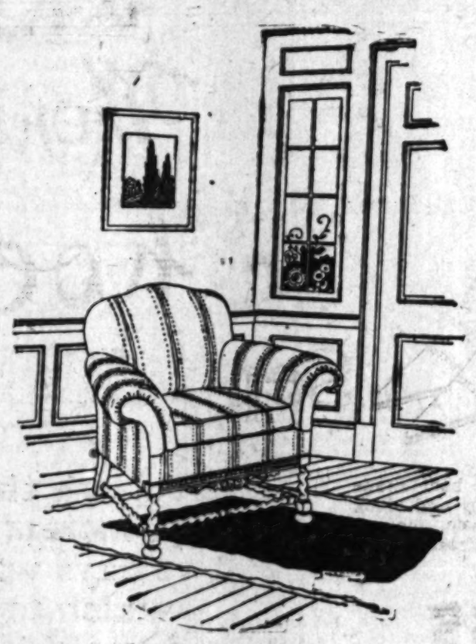
He was then sent to Gallipoli and there participated in the latter part of 1915 in many engagements of the losing campaign of the British forces in that theater of the war. After the British troops withdrew from Gallipoli he was sent to Alexandria, Egypt, his regiment being a portion of the forces used in suppressing Bedouin riots.

He was with the British Palestine expedition of 1916 and was wounded at the battle of Gaza, where the Turks inflicted heavy losses on the British. The Turkish Army at that time was well equipped, he says. British soldiers were dying from lack of water as well as from wounds.

Shepperson was sent to the military hospital at Cairo where he slowly recovered. In 1917 he went with the victorious forces of Gen. Allenby, passing over the grounds of former defeats until Jerusalem and other Holy Land cities were taken. After the Turks were defeated some of the British troops, Shepperson among them, were sent to Egypt to put down a native uprising that had assumed serious proportions.

Last summer Shepperson was sent to England, after four years of service and from there shipped to Quebec on the Saturnia. Returning to Los Angeles, he was in a railroad collision at Kennedy, New Mexico, and again injured. Tomorrow he will go back to work with the Edison Company and hopes to find life comparatively quiet.

Dependable Quality — *"49 Years of Integrity"* — LOS ANGELES FURNITURE — 420-422-424 S. SPRING ST. — *Our Stock Complete in Every Detail* — *Prices That are Right*



the Living Room —the Heart of the Home

The living room is the scene of every intimate family gathering and the entertainment of friends and visitors. The atmosphere of comfortable leisure should prevail in its furnishings. The furniture should blend harmoniously with the decorating and floor coverings. An inviting set of mahogany and cane; one of the popular Period suites; or great, cozy overstuffed pieces will make your living room one of quiet, contented peacefulness.

Los Angeles Furniture Co. has had 49 years' experience in creating "homey" living rooms and will furnish yours in strict keeping with the appointments of the room at a modest cost.



Floor Lamps

A very attractive grouping of beautiful floor lamps in a wide range of distinctive styles. A shipment of lovely silk shades that will harmonize with any furnishings, has just arrived. They are very reasonably priced.



Milady's Desk

The busy woman of today will appreciate the wonderful help and convenience of these handsome spinet desks. It is beautifully adapted to either the dainty boudoir, living room or library. We have many styles at surprisingly low markings.



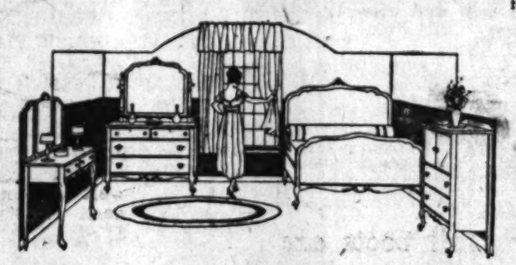
Tea Carts

—a big showing, in a wide latitude of styles of this ever-handy servant. They're adapted to so many uses, that after using one, you wonder how you ever got along without it. They are very moderately priced here. Make your selection now and have it for Thanksgiving.



Louis XVI Dining Suites

—also showing many Dining Room suites in the other popular Period styles — William and Mary, Queen Anne, Chippendale, etc. We are quoting some very attractive prices on complete sets and pieces. Thanksgiving and Christmas will soon be here. Now is the time to begin preparations.



Lovely Bedroom Period Suites

—in styles designed from the most approved Period patterns. The many delightful models on our floors are in perfect harmony with the daintiest boudoir. In the popular woods and the most attractive finishes. The markings are very moderate for furniture of such genuine worth.

Draperies and Rugs

Our Rug and Drapery Department is very well stocked with fine floor coverings and artistic window hangings. We have been fortunate in securing one of the largest showings of Wilton, Axminster and Body Brussels rugs in the city. You can get many new ideas in interior decoration by inspecting our rug and drapery display rooms.

Buck's Gas Ranges

We have placed special markings on several models of these famous ranges. Made of copperized "Rust-not" steel, a Buck's will far out-live any ordinary range.

Protect your clothes



—with a Cedar Chest

These red cedar chests are positive "moth insurance." They will add to the appearance of any room. Prices are consistent with dependable quality. Many models to select from.

"Our Stock Complete in Every Detail" — *Liberal Weekly or Monthly Terms to Suit You* — "49 Years of Integrity"

Sole Agents for Buck's Gas Ranges

FURNITURE CARPETS DRAPERIES STOVES — LOS ANGELES FURNITURE CO. — THE OLDEST HOME FURNISHING HOUSE IN LOS ANGELES

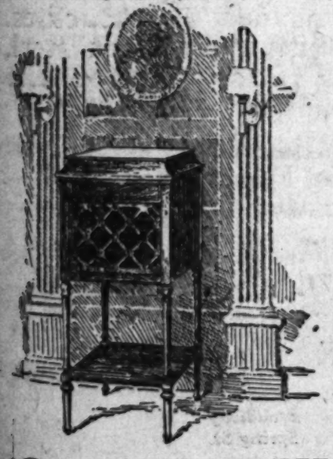
420-422-424 S. SPRING ST.

On Spring Street—Bet. 4th and 5th—On Spring Street

Sole Agents for Chilkoot Pearl and Economic Refrigerators

ITZGERALD—Largest Edison Dealer in the Southwest

ot sustained boastfully—but because the fact bears significant advantages to the purchaser).



To Create ANEW
e Voices of Artists

—that is what Edison's new art of Music's RE-CREATION means

—it means something so utterly different than the mechanical effects produced by talking machines and ordinary phonographs that this phrase "Music's RE-CREATION" was spontaneously originated by a famous music critic when he first heard the NEW EDISON demonstrated—

NEW EDISON

Presents a NEW ART in every sense of the term—

—an art that makes possible the permanent preservation and enjoyment of the voices of the greatest singers, an art that has won recognition and highest praise from the most critical of musicians, to whom any other means of so-called mechanical reproduction is unbearable. We invite you to hear this wonderful NEW ART, and to let us help you with our knowledge and our unrivalled stock of instruments to make a wise and satisfying choice.

Fitzgerald KMBC Music Co.
Hill Street at 727-729

BAR ASSOCIATION TO HEAR NOTED LAWYER.

NATIONAL PRESIDENT WILL BE SPEAKER AT CONVENTION IN CITY NEXT MONTH.

Hampton L. Carson, of Philadelphia, president of the American Bar Association, is expected to attend the tenth annual convention of the California Bar Association, at the Hotel Maryland, October 23, 24 and 25. One of the important topics to be discussed will be community property law, papers being read by leading lawyers for and against the proposition. The symposium will be heard Thursday evening, October 23. In the afternoon of that day, President Charles S. Cushing of San Francisco, will read his address. Officers will make their report and the afternoon exercises will close with an automobile ride.

The banquet will be held Friday evening, October 24, at which a great many distinguished men and women will be present. This will be one of the first occasions that the wives of members will have attended a bar association banquet. Saturday afternoon the Los Angeles Bar Association will provide an entertainment. T. W. Robinson is secretary of the convention.

YOUTH WALKS OUT OF HOME; MISSING SINCE.

PARENTS ASK POLICE TO FIND BOY WHO DISAPPEARED SEVERAL DAYS AGO.

Peculiar circumstances surrounding the disappearance last Monday, of Ralph Kosel, 15, a shipyard worker at San Pedro, were reported to the Sheriff's office yesterday, by G. Kosel, the youth's father. The boy was at his home, 1021 Washington boulevard, Venice, on Monday evening, while his mother was cooking dinner. While she was in the kitchen, the youth, attired in khaki breeches, shoes and leather puttees, left the house. He has not been seen since.

The father said the young man had two week's pay at the shipyards, which he had not collected, that he was apparently happy at home and had no trouble with his parents. The fact that he left without coat or hat, leads the parents to think that he may have wandered away. The Sheriff's office is making an effor to find him.

The greatest celebrities in America declare "Broken Blossoms" so far superior to other films that it seems something different and strangely wonderful.—[Advertisement.

SEES FREE PORT AS HARBOR PLAN HERE.

SWEDISH SHIP EXPERT THINKS FIRST AND LARGEST IN U. S. SHOULD BE ESTABLISHED.

The possibility of making Los Angeles Harbor the first and largest free port in America was pronounced feasible last night by Carl Frick, one of the leading business men of Sweden, who is a guest at the Alexandria. Mr. Frick is president of Malmo Free Port Company, Ltd., the Malmo Gas and Electric Power Works and the Frick & Frick, Ltd., Insurance Corporation.

Following a trip to Los Angeles Harbor, Mr. Frick said that it possessed practically the same facilities for a free port as Malmo, Sweden. The Malmo Free Port, which will handle interchange commerce from all nations without the usual customs collections unless the merchandise is shipped directly into Sweden, will commence operations early next year, but will not be completed until 1921. It comprises eighty-three acres of land and thirty-eight acres of water.

The free port is owned by the city of Malmo, which built not only the new port, but also the warehouses, grain elevators and other buildings. It is to be operated by a private company, of which Mr. Frick is the head, and the income of the company will be the taxes on the ships and goods or rents accruing from warehouses. From the profits gained by the business the city will receive up to 5 per cent. on the capital invested by the city in building the port. The operating company is to receive up to 5 per cent. on its share capital. The purpose of the free port is to save the duty on merchandise which is to pass through marine exchanges at Malmo and is destined for some other port or country.

"America as yet has no free port," said Mr. Frick, "though there are six large free ports in various parts of the world. Every port of some importance should have at least a part of it arranged as a free port, because a free port does not hurt the interests of the country from a customs point of view, but relieves the merchants of a great deal of difficulty pertaining to customs.

"I believe that with free ports the trade between Sweden and America will develop more and more and will tend to stabilize values of currency in both countries. Also, the possibilities of interchange of goods will be greatly facilitated.

OBSERVES BIRTHDAY OF UNION OF ITALY.

CONSUL PIUMI HOLDS HIS USUAL DINNER PARTY IN HONOR OF THE ANNIVERSARY.

Giovanni Piumi, the local Italian Consul, gave a dinner at his home, 395 San Fernando road, yesterday, to commemorate the forty-ninth anniversary of the unification of Italy. Mr. Piumi has been giving these dinners on this anniversary for a number of years. It was intended to have had the function on Saturday, September 20, the anniversary date, but on account of the presence of President Wilson in this city, a later date was decided on.

Addresses were delivered by Collector John P. Carter and United States District-Attorney J. Robert O'Connor, who congratulated the Consul on representing a redeemed and prosperous Italy. The other guests were United States Marshal C. T. Walton, W. E. White, chief deputy in the office of Collector Carter, and the following deputies, F. R. McReynolds, Thomas Bacher, G. C. Briggs and A. O. Kriete.

ANOTHER CHUNK FROM CITY HALL.

Councilman Says It's Time to Get New Building When Coping Comes Down.

"That's a forewarning to the city that it's time to get a new City Hall," declared Councilman Fleming yesterday when a big chunk of the sandstone coping on the Broadway frontage crashed down to the balcony over the main portal. Building Superintendent Backus, after an investigation, said that the sandstone coping is rotten and should be removed. It is only a few months since the City Hall tower reached such a dangerous condition that sixty-five feet of its top had to be removed.

RAID REVEALS CACHE FOR LIQUOR IN HOUSE.

FIFTEEN MEN CAUGHT, WOMAN ALSO IS HELD WITH HER CHILDREN FOUND THERE.

Following a week's investigation into the alleged sale of intoxicating liquors at the home of Baedo Bopich, 631 Castelar street, members of the metropolitan squad under the command of Jack Phillips last night descended on the house and placed fifteen men under arrest as well as Mrs. Bopich and three children, all of whom are under 16. The juveniles were turned over to Mrs. Ella Purcell, who booked them on charges of delinquency.

After a search of the house the officers discovered in a cleverly hidden cache in the cellar more than 500 gallons of wines and liquors. Three trips of the police patrol were necessary to transfer the liquors to the property room at Central Station.

The proprietor of the place was booked for violation of the Federal liquor law and held in default of bonds of $5000. The mother was charged with contributing to the delinquency of minors while the rest of the men were charged with being drunk.

Montebello Oil Field. Allied Petroleum Corporation.

California Permit No. 6986.
120 acres in Montebello field near the big companies who have the producing wells.
110 acres in the famous Santa Fe Springs field.
New rig up and now drilling. One good well with average production will pay big dividends.
We are properly organized and are financing to drill several wells on this valuable ground. Producers and drillers in the Montebello field are buying this stock every day.
We are offering a limited amount of treasury stock at $1.00 par, and it is going fast.
Let us give you full information.
Let us take you out to the rig and show you.

CHAS. D. HAY, F. W. CORNWELL
505 Security Bldg.
Phone 62846.

WOMAN, HIT BY AUTO, MAY DIE OF INJURIES.

Mrs. Nellie Goldwater, 54 years old, of 3520 Sixth avenue, received probably fatal injuries late last night when she was struck by an automobile and driven by Arthur H. Wagner of 311 El Redondo avenue, Redondo Beach, at Pico and Main streets. At the Receiving Hospital Dr. Zorb found she was suffering from a fracture of the right hip and leg, possible skull fracture and serious internal injuries. Investigation by the police is said to have shown that the accident was caused by Mrs. Goldwater becoming confused when crossing the street.

THE TIMES PAGE of BASEBALL and LATE SPORTING NEWS

LOCAL RAINS PREVENT GAME.

While Tigers are Bogged the Angels Garner a Duo.

Essick Believes Teams Should Play Full Quota.

Washington Park Drained by Sponge System.

BY HARRY A. WILLIAMS.

The rain not only drowned yesterday's double-header, but somewhat dampened the pennant hopes of the Tigers.

While the Tigers were bogged down here, the Angels were engaged in winning two games up in Seattle, where the sun shines in September—sometimes. Thus Los Angeles increased its lead over Vernon to two and a half games, which comes under the head of salting away bacon for the final week.

When a rainstorm exploded in the wake of our forest fire all precedents for baseball weather, or rather the lack of it, were broken here for September. Also, for it to rain here and shine in Seattle furnishes whatever proof was lacking that the world is upside down.

TABLES TURNED.

Everybody had realized the possibility of rain in Seattle, and Angel fans hated even to think about it, as it would prevent their club from picking up a fat wad of points. By the same token, Tiger fans became exalted when contemplating this possibility. But the tables have been exactly reversed, and it goes further to prove the extreme difficulty of doping a pennant race. Doping a pennant race now involves a knowledge of meteorology, the ability to recite the rain table for forty years back and that stenth sense which enables a guy to smell the approach of wet weather.

Frankly, rain either here or in Seattle was something to be deplored, except that it saved our forests. Everybody wanted to see a dry track with no interruption and the best team winning.

UP TO HERR.

How the Tigers are to get those games back is a question. They will play a double-header this afternoon with Salt Lake if the sun's shining as all but that's where the series short two games. There is a possibility that these may be played tomorrow if Eddie Herr and his athletes can be induced to delay their departure.

Not only was the rain a detriment to the Tigers through being unable to play, but it would appear to militate against their chances in the remaining contests as it has given the wobbling, arm-weary Salt Lake athletes a needed respite. This is especially true of Herr's brevers, who were in wretched shape.

So the way has been made pretty sloppy for Bill Essick and his bunch.

But as the philosophic Bill says, "If we win under these conditions, the greater the glory, Amen."

SKIPS ONE.

Essick believes that a great mistake is being made in not requiring each club to play the full number of games. He points out that Los Angeles not only is shipping one in Seattle, but played only six in its last visit to Salt Lake. Had those two games been played there would have been a possibility of Los Angeles and Vernon ending the season a tie, which would have necessitated a play-off with interest at fever heat.

His position is certainly tenable. If it is physically possible all scheduled games should be played. Not that the playing of these games or the failure to play them would necessarily have any effect on the chances of either club, but a championship race is supposed to be conducted in conformity with the schedule, unless impossible situations arise.

LOSE AT GATE.

The rain cost the Vernon and Salt Lake clubs a $4000 gate at least. It might be well for those who pray for rain in the future not to bear down quite so hard. Half this much rain would have extinguished the fire in the mountains, and would not have interfered with our great national pastime and amusement. The Pomona brethren went a little too strong. While benefiting the ranchers, the rain impoverished our baseball magnates. The Lord sure has a tough time trying to please everybody.

Much worry regarding our watersheds has been relieved. The rain demonstrated that the watersheds are still there, and can shed water like a duck's back.

FAILS ON JOB.

At the same time, the storm demonstrated the need of a watershed at Washington Park. Nature, while erecting watersheds for the future, fell down on the job at the ball yard. The field out there is flat, but contains depressions that are not visible to the naked eye until it rains. The water seems to pile up in these depressions, and remains until it evaporates or is bailed out.

Ed Schallmo and a force of skilled assistants were yesterday afternoon and all last night bailing out this water with sponges. It is estimated that guy can pick up half a pint of rain water at a time with an average sized sponge. Then the sponge is squeezed and its contents dumped into a bucket. Removing eleven million gallons of water from a depressed ball park half a pint at a time requires almost as much patience and unremitting devotion to duty as picking fly specks out of black pepper.

NORMAN ROSS ON WAY TO HONOLULU.

[BY A. P. NIGHT WIRE.]

CHICAGO, Sept. 27.—Norman Ross of the Illinois Athletic Club and William Batchrach, swimming instructor of the club, will leave tonight on the first leg of a trip to Honolulu, where Ross has been invited to take part in the open events October 31. Ross, holder of numerous swimming records, will give an exhibition at Alameda, Cal., and sail the following day.

REDS STAGE CELEBRATION.

[BY A. P. NIGHT WIRE.]

CINCINNATI, Sept. 27.—Today is one of jollification for the Cincinnati National League baseball team and the pennant "victory" programme started out with a parade of five divisions headed by Mayor Galvin and other city officials, President August Herrmann of the Cincinnati club and owners of the club. Tonight a banquet will be given in honor of the Reds, at which speeches will be made by Gov. Cox and Mayor Galvin.

Conspicuous in the parade was the automobile reserved for former Red baseball players of 1869—Cal McVey, right fielder; George Wright, shortstop; George Taylor, substitute catcher, and the former president of the 1869 club, John O. Davis.

AMERICAN LEAGUE.

RUTH MAKES TWENTY-NINTH.

[BY A. P. NIGHT WIRE.]

WASHINGTON, Sept. 27.—Washington won both games of a double-header with Boston today. Russell being charged with both defeats. Ruth's drive over the right-field wall in the first game was his twenty-ninth home run of the season and one of the longest hits ever made on the local grounds.

First game:

	R.	H.	E.
Boston	5	6	0
Washington	7	11	0

Russell, Hoyt and Walters; Jordan, Erickson and Agnew.

Second game:

	R.	H.	E.
Boston	1	5	0
Washington	4	9	1

Russell and Schang; Courtney and Agnew.

INDIANS BEAT BROWNS.

[BY A. P. NIGHT WIRE.]

CLEVELAND, Sept. 27.—Cleveland won easily from St. Louis today 11 to 3, bunching hits off Wright in the third and fourth. Uhle won his tenth game of the season. He was presented with a gold watch.

	R.	H.	E.
St. Louis	3	12	0
Cleveland	11	14	1

Wright, Van Gilder and Billings; Uhle and Thomas.

TIGERS WIN IN TENTH.

[BY A. P. NIGHT WIRE.]

CHICAGO, Sept. 27.—Detroit staged a tenth-inning rally today and defeated Chicago 7 to 5, in a game featured with free hitting.

Veach opened the tenth with a triple and put Detroit ahead by scoring on Heilmann's single. A sacrifice and another single clinched the game. Manager Gleason gave most of his regulars a rest.

	R.	H.	E.
Detroit	7	14	1
Chicago	5	12	0

Ehmke, Love and Ainsmith; Noyes, Mayer and Lyn, Schalk.

SEALS AND OAKS SPLIT DAY'S DOUBLE-HEADER

[BY A. P. NIGHT WIRE.]

SAN FRANCISCO, Sept. 27.—San Francisco and Oakland broke even in two games today, the Seals winning the first 10 to 3 and the Oaks the second 5 to 4. The Seals overcame a lead of three runs in the first game. In the third inning the local players bunched four hits for three runs. Koerner hit a home run into the left-field bleachers in the fifth inning and three bases on balls, two hits and an error gave the local team four more tallies in the eighth. Oakland won the second game by bunching hits.

First game:

OAKLAND	AB	R	H	O	A	SAN FRANCISCO	AB	R	H	O	A
Lane,rf	4	1	1	1	0	Schick,cf	5	1	1	4	0
Wilie,rf	4	0	1	1	0	Corbett,ss	5	1	1	1	3
Cooper,lf	4	0	1	2	0	Connolly,cf	4	0	0	2	0
A.Arlett,1b	4	0	1	11	0	Koerner,1b	4	1	2	9	0
Murphy,3b	4	1	1	1	2	Hunter,lf	4	0	1	2	0
Bohne,2b	4	0	1	2	3	Caveney,2b	4	0	0	2	3
Groves,c	4	0	0	7	0	Kamm,3b	4	0	0	1	2
Mitze,c	4	0	0	3	0	Kamm,3b	4	0	0	1	2
Krueger,p	3	0	0	0	4	Baskette,c	4	0	0	4	0
A.Arlett,1b	1	0	0	0	0	Hamilton,p	4	0	0	0	4
Lambert,p	1	0	0	0	0						
Totals	35	3	6	27	9	Totals	38	3	6	27	14

SCORE BY INNINGS.

	1	2	3	4	5	6	7	8	9
Oakland	0	0	0	0	0	0	0	0	3
San Francisco	3	0	0	0	0	0	0	0	0

SUMMARY.

Errors—Wilie, Murphy, Bohne, 2; Groves, Schick, Corbett, Connolly, Koerner, 2; Kamm, Hamilton. Two-base hits—Lane, Cooper, Murphy, Bohne, Groves, Hunter, Caveney. Three-base hit—Kamm. Stolen bases—Lane, Wilie, Cooper, Murphy, Bohne, Groves, Mitze, Krueger, Schick, Corbett, Hunter, Caveney, Kamm, Baskette, Hamilton. Sacrifice hits—Krueger, A. Arlett, Connolly. Base on balls—Off Krueger, 4; Lambert, 1; Hamilton, 3. Struck out—By Krueger, 3; Lambert, 2; Hamilton, 4. Hit by pitcher—Lane. Double plays—Bohne to Groves; Corbett to Koerner; Caveney to Coddington. Passed ball—Groves. Runs responsible for—Krueger, 3; Lambert, 2. Left on bases—Oakland, 9; San Francisco, 7. Charge defeat to Krueger. Umpires—Finney and Guthrie.

Second game:

OAKLAND	AB	R	H	O	A	SAN FRANCISCO	AB	R	H	O	A
Lane,lf	4	0	1	1	0	Schick,cf	4	0	0	2	0
Wilie,rf	3	0	0	1	0	Corbett,ss	4	0	1	2	3
Cooper,lf	3	0	0	1	0	Connolly,cf	4	0	0	0	0
A.Arlett,1b	3	0	1	9	1	Koerner,1b	4	0	0	9	0
Murphy,3b	4	1	1	1	2	Hunter,lf	4	0	1	1	0
Bohne,2b	4	1	1	1	3	Caveney,2b	4	0	1	2	3
Elliott,c	4	0	0	4	0	Kamm,3b	4	0	0	1	2
Fisher,p	3	0	0	0	2	McKee,c	3	0	0	4	0
Mitze,c	1	0	0	0	0	Fabrique,p	3	0	0	0	2
						Powell,1	1	0	0	0	0
						Ramsdell,1	0	0	0	0	0
						Arlett,1b	1	0	0	0	0
Totals	31	3	5	27	11	Totals	33	0	3	27	12

SCORE BY INNINGS.

	1	2	3	4	5	6	7	8	9
Oakland	1	0	0	0	0	0	0	0	4
San Francisco	0	0	0	0	0	0	0	0	0

SUMMARY.

Errors—Wilie, Bohne, Groves, 2; Elliott, 2; Schick. Five runs, 1 hit, off Bronzer, 2% at bat in 2 innings. Sacrifice hits—Cooper, Corbett, Powell. Two-base hits—Lane, A. Arlett, Murphy, Fisher, Hunter. Stolen bases—Schick, A. Arlett. Bases on balls—Off Fabrique, 1; off Bronzer, 2; off Lambert, 1. Struck out—By Fabrique, 4; by Bronzer, 2; by Zamloch, 1. Hit by pitcher—Lane. Double plays—Fabrique to Groves to A. Arlett; Caveney to Coddington. Passed ball—Elliott. Runs responsible for—Fabrique, 1; Bronzer, 4. Left on bases—Oakland, 9; San Francisco, 7. Charge defeat to Bronzer. Umpires—Finney and Guthrie.

GAMES SCHEDULED FOR TWO O'CLOCK.

[BY A. P. NIGHT WIRE.]

CINCINNATI (O.) Sept. 27.—Chairman August Herrmann of the National Baseball Commission issued a statement today in which he said the world's series games between the Chicago White Sox and the Cincinnati Nationals would begin in each city promptly at 2 o'clock.

Herrmann said the time for starting the world's series game in 1918 was 2:30 o'clock and that this time was by some oversight allowed to remain in the bulletin for this year's games instead of being changed to 2 o'clock, the time agreed upon for the games to begin.

NATIONAL LEAGUE.

REDS OF '69 EXHIBIT.

[BY A. P. NIGHT WIRE.]

CINCINNATI, Sept. 27.—The National League champions again defeated Chicago today by heavy hitting in two innings. Before the game George Wright of Boston, Cal. McVey of San Francisco and Oak Taylor of Atlanta, the three surviving members of the famous Reds of 1869, appeared on the field and tossed the ball around. They are here for the world's series as the guests of the local Chamber of Commerce.

	R.	H.	E.
Chicago	4	9	2
Cincinnati	7	11	2

Martin and O'Farrell; Ruether, Bressler and Allen.

HOMER SCORES FOUR.

[BY A. P. NIGHT WIRE.]

ST. LOUIS, Sept. 27.—St. Louis made it two straight by defeating Pittsburgh today. The first three Pirates at bat scored three runs on four hits off Sherdell but the locals came back in their half of the first and scored four when Schultz, Smith and Stock singled and Hornby cleared the bases with a home run.

	R.	H.	E.
Pittsburgh	3	12	0
St. Louis	5	10	1

Copper and Schmidt; Sherdell and Goodwin, Clemons.

BRAVES GRAB LAST GAME.

[BY A. P. NIGHT WIRE.]

BOSTON, Sept. 27.—The major league season here closed today with a Boston victory over Brooklyn 14 to 6. The players did not take the game seriously and the home team made 17 hits and Brooklyn 7, four of the latter for extra bases.

	R.	H.	E.
Brooklyn	6	7	4
Boston	14	17	0

Mammaux and Krueger; McQuillan, Demaree and Gowdy.

NEHF SHUTS OUT PHILS.

[BY A. P. NIGHT WIRE.]

NEW YORK, Sept. 27.—The New York Giants won an easy victory over the Philadelphia tailenders today 6 to 0. Nehf's pitching and hitting featured.

	R.	H.	E.
Philadelphia	0	7	0
New York	6	11	0

Hogg and Adams; Nehf and Snyder.

ANGELS TAKE TWO FROM THE SEATTLES.

[BY A. P. NIGHT WIRE.]

SEATTLE (Wash.) Sept. 27.—Los Angeles moved closer to the Coast League championship today by taking a double-header from Seattle 8 to 2 and 2 to 1. Today's wins gave the visitors four straight from Seattle. The scores:

First game:

LOS ANGELES	AB	R	H	O	A	SEATTLE	AB	R	H	O	A
Killefer,cf	4	1	1	2	0	Waren,2b	4	0	0	0	4
Fabrique,ss	4	1	1	1	3	Kenworthy,lf	4	0	0	1	2
Fearnino,lf	3	2	2	1	0	Wolfe,lf	0	0	0	0	0
Crawford,rf	3	2	2	2	0	Knight,1b	4	0	2	10	0
Baker,c	4	0	2	2	0	Compton,rf	3	1	1	2	0
Boone,2b	4	0	1	2	3	Cunningham,rf	1	0	0	0	0
K.C.Hall,3b	3	0	0	1	2	Francis,c	3	0	0	3	0
Ellis,lf	3	0	0	1	0	Lapan,c	0	0	0	1	0
Brown,p	4	0	1	0	4	Higbee,p	3	0	0	0	3
Totals	32	8	11	27	12	Totals	29	1	3	27	15

SCORE BY INNINGS.

	1	2	3	4	5	6	7	8	9
Los Angeles	0	0	0	0	0	0	0	0	8
Seattle	0	0	0	0	0	0	0	0	2

SUMMARY.

Errors—Waren, Kenworthy, Lapan. Struck out—By Brown, 5. Bases on balls—Off Schorr, 6. Two-base hits—Killefer, Crandall. Double play—French to Waren to Knight. Sacrifice hits—Ellis, Fearnino, 2; Killefer. Runs responsible for—Schorr, 1; Brown, 1. Umpires—Eason and Frary.

Second game:

LOS ANGELES	AB	R	H	O	A	SEATTLE	AB	R	H	O	A
Killefer,cf	4	1	1	3	0	Waren,2b	3	0	0	4	4
Fabrique,ss	4	1	1	0	3	Kenworthy,lf	3	0	0	1	0
Fearnino,lf	3	0	0	2	0	Wolfe,lf	0	0	0	0	0
Crawford,rf	3	0	0	0	0	Knight,1b	3	0	0	10	0
Baker,c	3	0	0	4	0	Compton,rf	3	0	0	1	0
Boone,2b	3	0	0	2	3	Cunningham,rf	0	0	0	0	0
K.C.Hall,3b	3	0	0	1	2	Lapan,c	3	0	0	4	0
Ellis,lf	3	0	0	1	0	Higbee,p	2	0	0	0	2
Brown,p	3	0	0	0	3	Schorr,p	2	0	0	0	3
Totals	30	2	2	27	11	Totals	30	1	2	27	15

SCORE BY INNINGS.

	1	2	3	4	5	6	7	8	9
Los Angeles	0	0	0	0	0	0	1	0	1
Seattle	0	0	0	0	0	0	0	0	1

SUMMARY.

Errors—Waren, Kenworthy, Lapan. Struck out—By Brown, 5; by Schorr, 4. Bases on balls—Off Schorr, 4. Two-base hits—Killefer, Crandall. Double play—French to Waren to Knight. Sacrifice hits—Ellis, Fearnino, 2; Killefer. Runs responsible for—Schorr, 1; Brown, 1. Umpires—Eason and Frary.

SOLONS WIN GAME IN NINTH INNING.

[BY A. P. NIGHT WIRE.]

PORTLAND (Or.) Sept. 27.—Sacramento won from Portland today 4 to 4. Barham was wild in the first inning and his passes, with two bad throws, gave the visitors two runs. The score:

SACRAMENTO.	AB	R	H	O	A	PORTLAND.	AB	R	H	O	A
Mit'ton,lf	4	1	1	1	0	Leifer,cf	4	0	0	4	0
Orr,ss	4	0	1	2	4	Wolf'l,lf	4	0	0	0	0
Eldred,rf	4	0	0	1	0	Schaller,lf	0	0	0	0	0
Wolter,cf	4	0	0	3	0	Maisel,3b	4	0	0	1	2
Green,1b	4	0	2	10	1	Blue,1b	4	0	1	10	1
Ness,2b	4	1	1	2	3	Mails,2b	4	0	1	2	3
Pinelli,3b	4	0	0	1	3	Kelly,rf	4	0	0	1	0
Cook,c	3	0	0	3	0	Kingston,ss	4	0	0	1	4
Mails,p	3	0	0	0	2	Barham,p	3	0	0	0	4
Brandt,2b	3	0	0	0	0						
Schang,rf	1	0	0	0	0						
Totals	35	4	5	27	13	Totals	30	4	4	27	13

SCORE BY INNINGS.

	1	2	3	4	5	6	7	8	9
Sacramento	1	0	0	0	0	0	0	0	3
Portland	2	0	0	0	0	0	0	0	2

SUMMARY.

Errors—Orr, Pinelli, Blue, Keahley, Kingston, 2. Sacrifice hits—Schaller, Maisel. Stolen bases—Eldred, Blue, Wolter. Two-base hits—Wolter, 2; Eldred, Schaller, Pinelli. Double play—Barham to Blue. Bases on balls—Off Mails, 4; off Barham, 7. Struck out—By Mails, 4; by Barham, 5. Runs responsible for—Mails, 2; Barham, 4. Double play—Eldred to Orr to Green.

ALL HAIL TO TYRUS COBB!

World's Greatest Player Leads Batters Again.

Repeats Feat Twelfth Time in Thirteen Years.

Cravath Heads Stickers in the National League.

[BY A. P. NIGHT WIRE.]

CHICAGO, Sept. 27.—Closing days of the baseball season find Tyrus Raymond Cobb, star outfielder of the Detroit team, in possession of the American League batting championship for the twelfth time in thirteen years. Cobb, according to unofficial averages today, is leading the race with a mark of .379, twenty-nine points ahead of Veach, his team-mate.

The figures include games of Wednesday. The only year in which Cobb was deposed from the batting championship during his major league career was in 1916, when Tris Speaker forced him out.

RUTH A WONDER.

"Babe" Ruth, the home run marvel, is in seventh place in the list of batting leaders, with an average of .322. Ruth, whose achievement of driving out twenty-eight homers is a world's record, leads the league in extra base hitting, having stretched 128 safe blows for a total of 280 bases. He also leads in scoring, having counted 102 runs.

Eddie Collins, the Chicago second baseman, is topping the base stealers with thirty-two, with George Sisler of St. Louis next in the list with twenty-eight. Other leading American League batters for sixty games:

Jackson, Chicago, .345; Sisler, St. Louis, .341; Tobin, St. Louis, .326; Heilman, Detroit, .325; Ruth, Boston, .322; Jacobsen, St. Louis, .323; Flagstead, Detroit, .320; Rice, Washington, .319; Collins, Chicago, .317; Peckinaugh, New York, .315.

"GAVVY" THERE.

"Gavvy" Cravath, manager of the Philadelphia club, is ahead in the race for the National League batting title, although the race is close. The averages show Cravath in the lead with .336, with Jim Thorpe of Boston five points behind him. Eddie Roush, star outfielder, with Cincinnati, is third with .322.

Burns of New York, who crowded Heinie Groh, the Cincinnati third baseman, out of the commanding position in scoring, managed to cling to his lead of one run. Burns has registered twenty-nine scores. Zack Wheat, the Brooklyn veteran, and Roush are fighting it out for honors in total base hitting. Roush has a total of 214, while Wheat's mark is 213.

SOME STEALER.

Cutshaw of Pittsburgh is in no danger of being deposed as the leading base stealer, his record of thirty-five being high. Bigbee, a team-mate is next in line, with twenty-nine. Cravath's home run record of eleven remains unchallenged.

Other leading National League batters for sixty or more games: Carey, Pittsburgh, .312; Groh, Cincinnati, .311; Meusel, Philadelphia, .310; Hornsby, St. Louis, .310; Barber, Chicago, .309; Stock, St. Louis, .309; Myers, Brooklyn, .306; Holke, Boston, .297; Wheat, Brooklyn, .295.

WADDELL'S RECORD EQUALLED.

[BY A. P. NIGHT WIRE.]

PHILADELPHIA, Sept. 27.—New York won both games today from Philadelphia 4 to 1 and 9 to 2. In the second Shawkey equalled the late Rube Waddell's strike-out record, fanning fifteen batsmen in the first eight innings. Griffin, who got four hits and a pass, was the only man who could fathom his curves. Wingo fanned four times. New York bunched hits on Kinney in the first game and won handily.

	R.	H.	E.
New York	4	9	0
Philadelphia	1	10	1

Quinn and Ruel; Kinney and J. Walker.

Second game:

	R.	H.	E.
New York	9	12	2
Philadelphia	2	7	2

Shawkey and Ruel; Martin, Eckert and Styles.

MEADOWBROOK IS POLO CHAMP.

[BY A. P. NIGHT WIRE.]

PHILADELPHIA, Sept. 27.—Meadowbrook won the open polo championship of the United States today by defeating Cooperstown five goals to four.

CLUB STANDINGS.

PACIFIC COAST LEAGUE.

Club—	Won.	Lost.	P.c.
Los Angeles	105	66	.614
Vernon	103	69	.599
Salt Lake	96	76	.531
Sacramento	82	80	.506
San Francisco	82	89	.482
Oakland	80	94	.460
Portland	72	94	.437
Seattle	60	104	.366

Yesterday's Results.

Los Angeles, 8-2; Seattle, 2-1.
San Francisco, 10-4; Oakland, 3-5.
Sacramento, 6; Portland, 4.

NATIONAL LEAGUE.

Club—	Won.	Lost.	P.c.
Cincinnati	96	43	.691
New York	85	53	.616
Chicago	74	65	.532
Pittsburgh	70	68	.507
Brooklyn	69	71	.493
Boston	60	82	.423
St. Louis	54	82	.397
Philadelphia	47	88	.348

Yesterday's Results.

Boston, 14; Brooklyn, 6.
St. Louis, 5; Pittsburgh, 3.
Cincinnati, 7; Chicago, 4.
New York, 6; Philadelphia, 0.

AMERICAN LEAGUE.

Club—	Won.	Lost.	P.c.
Chicago	83	51	.633
Cleveland	84	54	.609
New York	79	59	.570
Detroit	79	60	.568
Boston	66	70	.485
St. Louis	66	72	.478
Washington	55	84	.396
Philadelphia	36	103	.259

Yesterday's Results.

Cleveland, 11; St. Louis, 3.
Detroit, 7; Chicago, 5.
Washington, 7-4; Boston, 5-1.
New York, 4-9; Philadelphia, 1-2.

AMERICAN ASSOCIATION.

At Kansas City—Kansas City, 10-9; Columbus, 7-0.
At Minneapolis—Minneapolis, 4; Louisville, 2.
At St. Paul—St. Paul, 4; Toledo, 0.
At Milwaukee—Indianapolis, 10; Milwaukee, 5.

SAGEHENS PRACTICE FIGHTING BIG FIRES.

[EXCLUSIVE DISPATCH.]

POMONA, Sept. 27.—With practically all of the male contingent of both Pomona College and Pomona High School in the mountains fighting fire, football plans and practices have gone a glimmering for the time being and it will probably be another week before there will be anything like regular football practice which had just started in earnest when the call came for fire fighters.

Coach Nixon, himself, led his bunch of pigskin chasers into the mountains and has not yet returned. The high school candidates for the team simply got up and left when the call for men came and said nothing to anyone. Both schools have much the appearance of seminaries for women at the present time.

NEED A REST.

It is probable that when the men do return it will be a week or so before they recover from their exertion and loss of sleep, sufficiently to make pounding on the football field attractive. Coach Leonard has little chance to develop any kind of a team at the high school before the first scheduled game on October 3.

In the meantime down at Los Angeles, Occy and U.S.C. are going blissfully foreward with their preparations to wipe Pomona off the map and from the Eagle Rock institution there comes the usual and familiar Stanton pre-game utterances. He declares that the Occy outfit may not win the championship this year or may not even win a game, but look out for them next year for they will learn to play ball.

AIRMAN WUEST SEEKS GROUND.

First Balloon to Start has a Leaky Valve.

Ensign K. H. Stevens Covers a Long Distance.

Army Gas Bag Reported Loaded at Noontime.

[BY A. P. NIGHT WIRE.]

ST. LOUIS (Mo.) Sept. 27.—The first of the five balloons which started last night in the army-navy balloon race, came to earth four and a half hours after the start, in St. Louis county at 10:30 o'clock last night. It was the army craft from Fort Omaha, Neb. Lieut.-Col. J. W. S. Wuest reported that he had found his bag leaking shortly after the start and the trouble became so apparent that there was nothing to do but descend.

The first navy balloon to land was that piloted by Ensign K. H. Stevens, assisted by Lieut. W. R. Reed, the Pensacola naval station entry. It came down four miles north of Menominee, Mich., after being in the air thirteen hours twenty-five minutes. Menominee is 484 miles from St. Louis on an air line.

STILL IN AIR.

Only two of the five starters remained to be heard from at noon today. The two balloons that have not been heard from and which the judges believe to be still in the air, are the balloon from Langley Field, Va., piloted by Capt. E. P. Phillips and Lieut. Byren T. Burt, and the navy balloon from Washington, D. C., piloted by Lieut. R. Emerson and Ensign P. L. Sloman.

An army balloon was reported to have landed at noon today. It alighted at Pittsfield Wis. It was piloted by Lieut. I. H. Coulter and Harold K. Kine and hailed from Brooks Field, San Antonio, Tex.

According to word received here late today, the army balloon from Langley Field, Va., piloted by Capt. Phillips and Lieut. Burt, came down in Lake Michigan. The telegram stated that both men and equipment were rescued.

The telegram which came to Maj. A. B. Lambert, official of the race, stated that the balloon had come down in the lake about twenty miles from the shore at Marinette, Wis. No details were given as to how the rescue was effected.

JIMMY DARCEY GETS TITLE.

[BY A. P. NIGHT WIRE.]

RENO (Nev.) Sept. 27.—Jimmy Darcy, otherwise known as Valley Trambitas of Portland, Or., was given the decision over Jack Reeves of San Francisco here last night in a boxing contest that went the full twenty-five rounds. The men are light heavyweights.

TWO GAMES ARE ON FOR TODAY.

Weather permitting, the Salt Lakes and the Vernons will play a double-header at Washington Park this afternoon. The first game will be called at 1:30 o'clock and the second about ten minutes after the finish of the first. Both games can be witnessed for the price of one admission.

TOLEDO WHITEWASHED BY THE SAINT CLUB.

[TELEGRAPH HEADLINER.]

ST. PAUL (Minn.) Sept. 27.—With a recruit pitcher on the mound, Eddie Foster, Toledo was held down tight when they clashed with the Saints today. Foster joined the Saints last spring but was sent to Memphis soon after and returned only recently. Toledo failed to score while the Saints rolled up four counts. Tomorrow the Saints play their last game of the season with Toledo. Monday night the Saints will be the guests of the Athletic Club, the St. Paul association and the municipal government at a banquet as a token of the city's appreciation for winning the pennant.

Score:

TOLEDO.	AB	R	H	O	A	E	ST. PAUL.	AB	R	H	O	A	E
Cassidy,rf	4	0	0	2	0	0	Dressen,1b	3	1	0	9	0	0
J.Kelley,cf	4	0	1	1	0	0	Duncan,lf	4	0	0	2	0	0
Mitchell,c	4	0	0	6	1	0	Miller,cf	3	0	0	1	0	0
Hyatt,1b	4	0	0	9	0	0	Bassett,rf	4	0	0	1	0	0
Chic,ss	4	0	0	1	3	0	Hunter,ss	4	0	0	1	3	0
Chic,2b	4	0	0	2	3	0	Mitchell,2b	4	0	0	2	3	0
Wise,3b	3	0	0	1	2	0	Boone,3b	4	0	0	1	2	0
E.Kelley,c	3	0	0	4	0	0	Perkins,c	4	0	0	4	0	0
Boyd,p	3	0	0	0	4	0	Foster,p	3	0	0	0	2	0
Totals	33	0	1	27	13	0	Totals	33	1	0	24	10	0

SCORE BY INNINGS.

	1	2	3	4	5	6	7	8	9
Toledo	0	0	0	0	0	0	0	0	0
St. Paul	0	0	0	0	0	0	0	1	x

SUMMARY.

Errors—Dressen, Duncan, Hunter, Perkins, Foster, Cassidy, Mitchell, Hyatt, Chic, Wise, Boyd. Two-base hit—Foster. Sacrifice hits—Miller, Bassett, Hunter, Mitchell, Boone. Left on bases—Toledo, 7; St. Paul, 4. Bases on balls—Off Boyd, 2; off Foster, 1. Struck out—By Boyd, 4; by Foster, 1. Umpires—Connolly and Moran.

MANY NIBBLES FOR OAKLAND BALL CLUB.

[BY A. P. NIGHT WIRE.]

OAKLAND, Sept. 27.—"Just received another of these things," said J. Cal Ewing, president of the Oakland baseball club, this morning, after reading a telegram from Houdini, the magician, who wired from Los Angeles, asking for details and price of the Oakland franchise in the Pacific Coast Baseball League.

"A number of moving-picture people and others who need publicity are apparently jealous of 'Fatty' Arbuckle, who recently bought the Vernon club and got considerable publicity. I have received half a dozen telegrams recently from people who I know wanted the publicity. I gave them all the courtesy of a reply, 'collect,' advising them to come to Oakland and talk business. That's the reply Mr. Houdini got. We are not hawking the franchise."

VARSITY TEAM IN EVEN BREAK

Redlands Defeats Hollywood First Eleven.

Both Games are Played Driving Rain.

Worden Places a Drop Kick Between Goals.

[SPECIAL CORRESPONDENCE.]

REDLANDS, Sept. 27.—The varsity of Redlands and the Hollywood High School football team broke even in a two-game tournament here this afternoon. The team of the varsity was the first team of Hollywood to defeat of 26 to 0. The Redlands team defeated the visiting team by a score of 7 to 0.

Both games were played in a driving rain that made the ground right for fast

"77"
FOR
COLDS

Take "Seventy-seven" in the
ly stages of a Cold, Grip, In-
enza, Catarrh, Pains and
ness in the Head, Chest and
k, to get best results. Take
ckly and take it often.
f you wait till your bones be-
to ache, it may take longer.
Small vial of pleasant pellets,
the vest pocket.
At Drug and Country Stores.
Humphreys' Homeo. Medicine Co., 156
William street, New York.—[Advertise-

S ABOUT TO
SELL HER HOME

*Run-Down She Had
to Spend Part of Each
Week In Bed.*

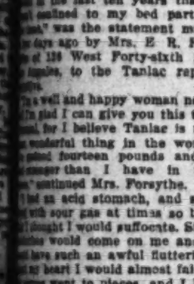
*Ring of Door Bell
Would Upset Her
Nerves.*

*Forsythe Rejoices
Now Over Her Re-
covery.*

Before I took Tanlac not a week
ed in the last ten years that I
confined to my bed part of
," was the statement made
days ago by Mrs. E. R. For-
of 128 West Forty-sixth St.,
ngeles, to the Tanlac repre-
ive.

's a well and happy woman now,
'm glad I can give you this tes-
nial, for I believe Tanlac is the
onderful thing in the world.
gained fourteen pounds and I
stronger than I have in ten
," continued Mrs. Forsythe.
had an acid stomach, and suf-
with sour gas at times so bad
thought I would suffocate. Sick
ache would come on me and I
would have such an awful fluttering
my heart I would almost faint.
nerves went to pieces, and I be-
so terribly nervous that even
ing of the door bell would upset
For the past five years I have
been able to eat hardly anything
could stay on my stomach, and
milk and water at times would
on my stomach, and cause me to
to go to bed. I lived on a strict
diet of eggs and milk for over a year,
at the same time I tried all
of treatments but none gave
article of relief, not even tem-
ily, and finally I was in such a
condition I had to stay in bed
most of the time. So my husband
decided to give up our home
Bell, as I couldn't look after it.
time I was down to ninety-
pounds in weight and was al-
a complete nervous and physi-
wreck.

Tired to give up my home, and
the advice of a friend who had
Tanlac I decided to try it first.
the first bottle I began to im-
and I hadn't finished my sec-
bottle before I was feeling like
different woman, and now my
friends of ten years' standing have
my gain. I never have a sick
headache or spell with my stomach.
appetite has come back and I'm
ning it weight and strength ev-
day. Nothing ever disturbs my
stomach now, for they were never bet-
and I can sleep fine all night
All my neighbors are re-
with me over my recovery.
I feel that it's my duty to give
this statement and tell of the
splendid good Tanlac has done me.
I didn't sell our home because
found this medicine in time."
Tanlac is sold in Los Angeles, Pas-
and San Diego by The Owl
Drug Co.—[Advertisement.



FULL SET OF TEETH $5
(the same better) $8.00
Gold and Silver (Best) $1.50
Fillings (Best) 50c
Gold ($1 Best) $4.00
Silver ($1 Best) $4.00
Platinum $5.00
Painless Extraction for 15 Years.
PLATES FOR ALL.
Best private dentistry in Los An-
geles; high-class dentistry
at reasonably reduced prices.
Free examination. A private, mod-
ern office with experienced operators
in charge. Ladies in their office for the
accommodation of their patronage.
Open evenings. Every modern instru-
ment and appliance used to insure your
comfort. Citizens' Nat. Bank,
Broadway, Co. and Ibex
Building in Southern Cal.
IMPORTANT.
Please bear in my pros-
perity dental office to Address
DR. J. ARTHUR
FOSTER,
Formerly Fair Dentists,
Phone F7644. 644 S. Hope.

VETTE
GUILBERT
OF NEW YORK CITY
WILL OPEN
A SCHOOL
OF THE
HEATRE ARTS
(FREE AND DRAMATIC)
Classes Conducted in English)
For Further Information Address
Miss Fulton, Secy. to Mme.
Guilbert,
MAJESTIC,
New York City.

2 FOR $1 $
Double receipt given up to
on all pianos sold during
sale by Bartlett Music Co.,
W. 6th and Seventh.

SCHOOLS FILLED TO THE LIMIT.

Orange County Shows Gains in Every District.

Girls' to be Organized for Military Drill.

Close Part of State Highway During Improvement.

[LOCAL CORRESPONDENCE.]

SANTA ANA, Sept. 27.—There are nearly 300 more high school students in Orange county this year than last year, according to reports from Principals Plummer of Fullerton, Clays of Anaheim, Hammond of Santa Ana and Brunton of Orange. Fullerton has an enrollment of 550 as compared with 450 last year, Santa Ana's enrollment is increased from 750 to 800, Orange from 325 to 350, and Anaheim from 275 to 325. Practically all classes are crowded to the limit and already plans are being considered for increasing the capacity of the high schools. The Fullerton board, it is reported, is now planning to double the capacity of that High School.

The high school principals are urging Congressman William Kettner of San Diego, to support the Smith-Towner bill for establishing the department of education as a part of the President's Cabinet and appropriating $100,000,000 for educational purposes to be apportioned to the various States.

DRILL FOR GIRLS.

Girls of the Santa Ana High School are to have military training. This feature, so long discussed, is being brought about by the formation of a girls' physical organization, under the direction of Miss Birdenia Henry and Commandant Carrier. Part of the physical culture periods will be devoted to military training, part to games, and on Friday afternoons there will be a mass drill on the campus.

Uniforms will be white middies, dark skirts, stockings and tennis slippers. Officers of the girl's battalion are: Holly Lash, major; Violet Cook, adjutant; Berthena Selway, quartermaster; Anita Cox, ordinance officer; Margaret Wallace, sergeant-major.

Captains of the six companies are the Misses Mignon Swales, Mary Covington, Louise Duntley, Grace Dickey, Marion Gerrard and Hazel Palmer.

Other officers are the following: First lieutenants—Elizabeth Anderson, Edna Spencer, Louise Ford, Frances Walker, Ruth Walker, Dorothy Duggan; second lieutenants—Dorothy Carothers, Mirrle Wilson, Irene Harlin, Helen Randall, Alice Strong, Lillian Lykke, first sergeants—Dorothy Garstang, Edith Knox, Dorcas Jaques, Josephine Bull, Edna Patmor, Helen Mateer; second sergeants—Onita Cain, Helen Hankey, Jean Ross, Ruth Finley, Ruth Gatchell, Dorothy Sammis.

CLOSE STATE HIGHWAY.

The Los Angeles-to-San Diego State highway will be closed to traffic early the coming week from Irvine to the El Toro road and will remain closed probably two months, according to announcement today by County Surveyor J. L. McBride. While the road is closed the State Highway Commission's force of men will be busy on this stretch of pavement putting on a one-and-one-half-inch wearing surface and increasing the width of the road by the addition of concrete shoulders two and one-half feet wide on each side and six inches in thickness to the present pavement. This improvement will be appreciated, as the lack of shoulders has made traveling there dangerous and has resulted in many accidents. Eventually the entire strip from Irvine to Galivan will be so improved, but the present improvement will extend three and one-half miles south from Irvine.

While the State highway is closed all through traffic will be routed via the oil-surfaced Trabuco road through El Toro. Going south, autoists may take this road either from Culver's Corner or Irvine.

COMPANY INCORPORATES.

Articles of incorporation of the Placentia-Richfield Central Oil Company were filed with the County Clerk here today. The company is capitalized at $1,000,000 in 1,000,000 shares of a par value of $1 each. The principal place of business is Placentia, near the Chapman gusher. Directors of the company are George F. Collins and Clarence E. McFadden of Richfield, Earl C. Hazzard of Placentia, Newton M. Durkee of Anaheim and M. MacFarland Johnson of Los Angeles.

Mrs. Blanch L. Newkirk of West Riverside was in the Superior Court today and heard her son, John, aged 22, committed to State's prison for a term of from one to ten years by Judge R. Y. Williams. Young Newkirk had pleaded guilty to robbing the cash register of Huntington Inn at Huntington Beach of $70 in cash. The boy, it is said, was formerly an inmate of the State School at Ione.

Don't Forget Pyramid

The Pyramid Pile Treatment Affords Such Wonderful Relief for Itching, Bleeding or Protruding Piles.

SEND FOR A FREE TRIAL.

Perhaps you are now suffering so dreadfully you cannot wait for the free trial. If such is the case go



You're No Idea What Blessed Relief Is Until You Try Pyramid, to any drug store and get a 60 cent box of Pyramid Pile Treatment. Relief should come so quickly you will thank your good fortune in learning of Pyramid. If you are in doubt, send for a free trial package by mail. You will then be convinced. Don't delay. Take no substitute.

FREE SAMPLE COUPON
PYRAMID DRUG COMPANY,
579 Pyramid Bldg., Marshall, Mich.
Kindly send me a Free sample of Pyramid Pile Treatment, in plain wrapper.
Name.....
Street.....
City.....State.....

Try This If You Have Dandruff

There is one sure way that never fails to remove dandruff completely and that is to dissolve it. This destroys it entirely. To do this, just get about four ounces of plain, ordinary liquid arvon; apply it at night when retiring; use enough to moisten the scalp and rub it in gently with the finger tips.

By morning, most if not all, of your dandruff will be gone, and three or four more applications will completely dissolve and entirely destroy every single sign and trace of it, no matter how much dandruff you may have.

You will find, too, that all itching and digging of the scalp will stop instantly, and your hair will be fluffy, lustrous, glossy, silky and soft, and look and feel a hundred times better.

You can get liquid arvon at any drug store. It is inexpensive, and four ounces is all you will need. This simple remedy has never been known to fail.—[Advertisement.

Use Cocoanut Oil For Washing Hair

If you want to keep your hair in good condition, be careful what you wash it with.

Most soaps and prepared shampoos contain too much alkali. This dries the scalp, makes the hair brittle, and is very harmful. Just plain mulsified cocoanut oil (which is pure and entirely greaseless), is much better than the most expensive soap or anything else you can use for shampooing, as this can't possibly injure the hair.

Simply moisten your hair with water and rub it in. One or two teaspoonfuls will make an abundance of rich, creamy lather, and cleanses the hair and scalp thoroughly. The lather rinses out easily, and removes every particle of dust, dirt, dandruff and excessive oil. The hair dries quickly and evenly, and it leaves it fine and silky, bright, fluffy and easy to manage.

You can get mulsified cocoanut at most any drug store. It is very cheap, and a few ounces is enough to last everyone in the family for months.—[Advertisement.

"BAYER CROSS" ON GENUINE ASPIRIN

BAYER

"Bayer Tablets of Aspirin" to be genuine must be marked with the safety "Bayer Cross." Always buy an unbroken Bayer package which contains proper directions to safely relieve Headache, Toothache, Earache, Neuralgia, Colds and pain. Handy tin boxes of 12 tablets costs but a few cents at drug stores—larger packages also. Aspirin is the trade mark of Bayer Manufacture of Monoaceticacidester of Salicylicacid. —[Advertisement.

CUMNOCK SCHOOL TO HOLD FOUNDERS' DAY.

WILL COMMEMORATE THE WORK ACCOMPLISHED BY TWO WOMEN EDUCATORS.

On Wednesday exercises will be held at Cumnock School of Expression, commemorating the work of Mrs. Merrill Moore Grigg and Mrs. Kate W. Galpin, founders of the school. Miss Dora A. Haller of the Cumnock faculty will speak on Mrs. Grigg's life and work and Mrs. Oliver Brant will tell of Mrs. Galpin's educational work and aims, and her ideas for the Galpin-Shakespeare Club, which she founded.

The programme for Founders' Day, it is announced, will be informal and open to the public. A number of graduates of the school will return for the occasion, among them Miss Wilhelmine Wilkes, the play producer. Registrations for the full semester and Saturday morning normal courses will begin on Tuesday.

New courses in voice, diction, story-telling, how to read, how to teach reading, aesthetic dancing and play production will begin next Saturday morning. These courses have been specially planned to meet the needs of teachers and others who desire preparation for that profession.

Because of the increasing enrollments at the school plans have been drawn for a new building for junior school students. The structure will contain an auditorium, classrooms and lockers, and is expected to be complete within six weeks.

MARKET HERE GOOD.

Publisher Sees Good Chances for "Pop" Music.

Much impressed with the chances for developing the popular music market on this coast, Sam Fox, publisher of Cleveland, has practically decided to establish a branch of his concern on the Pacific Coast. At present he is divided in his choice of location between San Francisco and Los Angeles. He has been looking over the ground while spending a vacation in this city with his wife and family.

Since Mr. Fox arrived here, arrangements have been made through Harry Kerr, staff lyric writer of the publishing company, who resides here to celebrate a Sam Fox week at the local theaters and cafes. This will now be carried out. Many of the local theaters are to play the new Fox compositions including "One Sweet Day," "Love Me," "Karzan," and the novelty songs "Me-Ow" and "Taxi," this week. Special programmes of the music have been made up at the larger cafes for dancing and cabaret entertainment.

Mr. Fox predicts that the coming year will be the biggest for popular music ever known. "Music was one of the prime factors in winning the war," he said recently, "and that it will enjoy the fruits of the new era of prosperity that is now sweeping the country goes without saying from the popularity it acquired with the soldiers, as well as the people at home.

"Music is a real necessity in cheering the hearts of toilers as well as soldiers, and in place of the martial airs we have been hearing, and the jazz that has been merely a fad, the people are seeking the sweet beautiful and restful songs of individual charm."

His belief that it is easier to sell music if one keeps in close touch with the people—the real music buyers—is actuating Mr. Fox in his plan to establish a branch of his Cleveland office here, where the market is large because of the many motion picture and theatrical people, and where new talent is at hand for composition.

WOULD CLOSE HOUSE.

District-Attorney Woolwine filed suit yesterday, invoking the red light abatement act against the premises at 518 1-2 East Ninth street, alleged to have been raided by the police last Thursday night. He asks that the place be declared a nuisance and closed for one year. J. L. Doyle, as agent, and Jessie Elliott and others as occupants, were named as defendants.

Contracts ahead! Better see "Broken Blossoms" while you can—lights, music, prologues, the Balalaika. Never again shown like this. —[Advertisement.

ELKS CELEBRATE.

To Make Corner-stone Laying at Anaheim Big Event.

[LOCAL CORRESPONDENCE.]

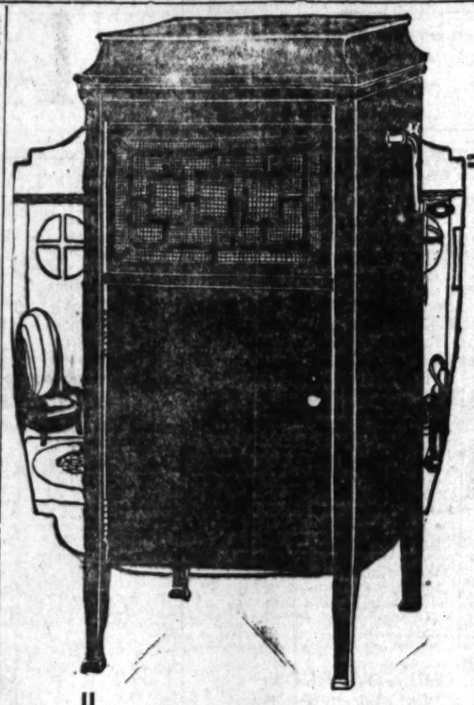
ANAHEIM, Sept. 27.—The greatest event—or one of the greatest—in Southern California Elkdom is scheduled for Anaheim on Sunday, October 12, when Grand Exalted Ruler Frank L. Rain will be here to lay the corner-stone of Anaheim's new $85,000 Elks' hall, whose erection has been definitely determined upon. The Grand Lodge party will be at the San Diego State Elk convention, October 6-11, and will stop over here for the local ceremony at 2:30 o'clock Sunday afternoon on their return trip to Los Angeles.

Besides Grand Exalted Ruler Rain, there will be present Grand Secretary Fred R. Robinson, chairman of the Judiciary Committee, William Abbott, John P. Sullivan, Henry A. Melvin and Raymond Benjamin. There will be two or three drill teams in uniform and at least two bands. The Los Angeles street, upon which the new Elks' home will be located, will be specially decorated for the occasion.

BANKS PROSPEROUS.

[LOCAL CORRESPONDENCE.]

ORANGE, Sept. 27.—Resources of Orange financial institutions are at the highest mark in history, according to late bank reports. The total resources of the banks in this district now total $4,127,504, divided as follows: National Bank of Orange, $1,308,344; Orange Savings, $710,556; Orange Building and Loan, $703,000; First National, $698,261; Security Savings, $511,852; First National Bank of Olive, $195,041.



Get acquainted with the "Final Phonograph" that plays all records, an instrument with decidedly important features, such as

The Ultona all-record reproducer with genuine diamond point for Edison records—sapphire points for Pathe records—fiber or steel needles for Victor or Columbia records. New all-wood tone amplifier. Tone modifier, balanced lid support, extra strong triple spring noiseless motor, automatic stop, sliding record albums.

"Just You Hear the Brunswick"

The Brunswick
ALL PHONOGRAPHS IN ONE

"Plays All Records at Their Best"

Special Offer
This Beautiful Instrument
Illustrated (Style No. 7)
and
Ten Double Face (10-in.) Records
(20 Selections)
$108.50
$7.50 per month
with customary first payment
Equipped to play All Records, Pathe and Edison Jewel and Steel Needles

Complete Home Furnishers
LYON McKINNEY SMITH CO
737-741 SOUTH HILL

Eight Lots in Desdemona Field
One mile north of Desdemona
Contract for well calls for completion by October 15.
1000 feet from Magnolia-Davis; 800 feet from Ranger Rock Island.

Five Acres in Desdemona Field
Two miles west of Desdemona.
Contracts let; derrick going up; drilling is expected daily.
300 yards from Eppler Well; close to Lewis and Southland.

Five Acres in Northwest Burkburnett District
Adjoins Famous Block 98.
Practically surrounded by famous wells; field dotted with rigs. Close to Texas Chief, New Pool, Jewel V and M. & P. Burks.

320 Acres in Eastland County
Three miles from Cisco.
Attracting notice as one of the new Texas fields. Drilling planned. Surface signs are unusually promising.

26 Acres in Louisiana Field
In Big "Gusher" Section.
Short distance from 3000-barrel well. Property considered worth entire capitalization.

Five Oil Properties Are Included in
Frank Oil Co.

Do you realize what that means with a capitalization of $150,000?

We find it difficult to decide which one of the five Frank Company holdings will prove the largest revenue producer. We do believe, however, very positively and firmly, that each one of them will prove to be healthy oil producers, and we believe that each one will be worth far more than the entire capitalization of the company.

One Share of Stock, However, Covers an Investment in All

The fact that the Frank Oil Company's officials—all practical business men of Texas—are devoting their most intelligent energies to the rapid development of all of these five holdings is the best rason why, we believe, securities in this Company at the present first levels are morally certain to be unobtainable in the very near future. Increased prices for these securities, once any one of the above properties develops a flow of oil, should make your investment today return you more than a gratifying reward.

A big hole has been made in the last block of 25,000 shares.

We don't wish to appear to hurry anyone into an investment, except as their best judgment tells them that Frank Oil Company is "in a class by itself."

Days are being numbered. This offer cannot, will probably not, be open much longer.

American Securities Co.
FISCAL AGENTS
828 W. P. Story Building
202 West Third Street,
LOS ANGELES.
Phones: Pico 3304—62651

LONG BEACH OFFICE,
221 East Ocean.
California Permit No. 7891

Hurry This Coupon With Check

American Securities Co.,
828 W. P. Story Bldg., Los Angeles, Cal.
I enclose you check (or money order) for $.....
for ..... shares of Frank Oil Co. stock, at $1 par, non-assessable, it being understood that the money will be returned to me if stock has been oversubscribed.
Name .....
Street No. .....
A-2 City .....

Auction Sales

To Be Conducted by Members of the Los Angeles Auctioneers' Association.

The Times is the Official and Exclusive Newspaper Advertising Medium for the Association.

Auction Sales

AUCTION

W. DWIGHT HAMMOND, Auctioneer
1053-1055 SOUTH MAIN STREET PHONE 63545
Sells anything, any time or place in the city or in Southern California.

Furniture Real Estate
Live Stock Merchandise Stock

We are also in the market to buy furniture in any amount—stores, hotels, apartment-houses or private homes. Having had several large auctions at our salesrooms has reduced our retail stock and places us in a position to pay you the best and highest price for that which you have to dispose of in bulk and will advance cash on your consigned sales.

W. DWIGHT HAMMOND, Auctioneer.
1053-55 South Main Street—Phone 63545.

Mammoth Auction Monday
Commencing at 9 A.M.—100 Rooms of Good Clean Furniture and Carpets.
832 South Grand Ave., Amherst Apartments.

The entire contents, which are all in good condition, will be sold without limit or reserve. 1 oriental rug, 18x12.9, Serabin; upright piano, large parlor set, solid mahogany, upholstered in green silk mohair, Chinese carved table and chairs, 2000 yards of No. 6000 velvet carpet, Sligh dressers and chiffoniers, throughout; Karpen mohair upholstered rockers in each apartment; 33 leather seat Stickley rockers, fumed oak dining tables, fumed oak dining chairs throughout; 33 life-time fumed oak desks; 30 couches, 50 refrigerators, 50 full size silk floss mattresses (like new) without a stain; 36 Estate ranges (like new); 120 chairs, 11 Stickley tables, 94 fine feather pillows, 80 pairs blankets, a full supply of bed linen throughout; silverware, dishes and cooking utensils, pictures, lace curtains and pole rods; wicker baskets, 70 garbage cans, trunk truck, small rugs, bath mats, etc. Sold by piece or in lots, to suit purchaser.

This will be one of the cleanest and best lots of furniture we have had to offer in hotel goods for years. House must be vacated on evening of the 30th. Dealers welcome. Free lunch at noon. Sale positive, regardless of weather conditions.

W. DWIGHT HAMMOND, Auctioneer,
1053-55 South Main Street—Phone 63545.

Auction—Extraordinary
Tuesday at 10 A.M.
W. DWIGHT HAMMOND, Auctioneer.
1053-55 South Main St. Phone 63545.

Will sell several large consignments of magnificent furniture and furnishings, removed to salesroom for convenience of sale. The furnishings of this sale are consigned to sell to the highest bidder, regardless of value, and consist of 3-piece overstuffed parlor suits in tapestry, in mulberry damask, library mahogany, William and Mary period davenport table, tapestry fireside rockers, period rockers in brown mahogany, mahogany library tables, desk and lobby tables, mahogany writing tables, mahogany, gold and ivory floor lamp staffs, beautiful lamp shades, bric-a-brac, fancy rockers and chairs, davenport, fernery, Gothic style library table, davenport size gold table and chairs; jardinieres; Kensington and French pen paintings, something new; table runners, centers, slippers, photo frames, bags, sachets, pictures, pillow tops, etc., all worked on beautiful satin or velvet. Chance to get distinctive Christmas gifts way under cost.

Doorbell legs, wood carved tables, all leather rockers, imitation leather rockers, road and leather rockers, standard size pool table, fully equipped; beautiful screens, candelabras, clock set, 1 beautiful carved gold leaf clock; upright piano, William and Mary dining set, 54-inch top table, Spanish leather seat chairs, golden oak dining set, chairs with spring back; fumed oak dining set, all in the best of condition; large buffet, beautiful set of dishes, glassware, electric fan, 1 set of table silver, hall furniture, magnificent heavy all-brass beds, two complete ivory bedroom suites, mahogany post beds, couches and lounges, lot of woolen and cotton blankets, sheets and slips; velour portiers, fine springs and good mattresses. Very fine Adams period American walnut dresser and chiffonobe, phonographs, new cedar chest, large size duofold, wall mirrors and pictures, sewing machine, 1 wood and coal stove, refrigerator, office desk.

Navajo blankets and rugs, 2 CHINESE PATTERN ORIENTAL RUGS, three other small oriental rugs, 1 bearskin rug, ivory and cupid rugs, which will sell at 2:00 p.m. The new rugs consisting of 11x18.6, 9x13 Sanford Wiltons, fringed ends; 8.4x12.6 and 9x13 Axminsters and Tapestry Brussels, small Wilton rugs.

Don't miss this sale. It is one of the finest floor settings we have had in some time. Lunch served at noon.

W. DWIGHT HAMMOND, Auctioneer,
1053-55 South Main Street. Phone 63545.

Auction
Wednesday at 10 A.M.
622 West 17th Street
(Take Washington St. or 16th St. Car.)

The entire contents of 8 rooms, consisting of mahogany Columbia phonograph and records; mahogany rockers and suites, upholstered in tapestry; Duofold davenport, oak library table, Stickley rockers, Morris chair, fumed oak sanitary roll-top desk, oak dining set, pictures, table lamps, reed breakfast set, walnut bedroom set, consisting of bed, chiffonier, dresser, dressing table, night stand and rocker; ivory Jacobean bedroom set, consisting of bed, dresser, chiffonier, rocker and chair; brass and Vernis Martin steel beds, complete; Circassian walnut dressers, white enamel dressers and chiffoniers, bedding, silverware, dishes, gas range, refrigerator, brio-a-brac, 9x12, 6x9 and 6.9x10.6 rugs; several small rugs, etc. The above goods are all clean and desirable. Every piece sells. Owner leaving.

W. DWIGHT HAMMOND, Auctioneer,
1053-55 South Main St. Phone 63545
Member L. A. Auctioneers' Association

Auction Thursday at 10 A.M.
Newlyweds, take notice: Buy your furniture and furnishings at Hammond's and save money.

W. DWIGHT HAMMOND, Auctioneer,
1053-55 South Main St. Phone 63545

Will sell several beautiful consignments of household furniture and furnishings, moved to our special salesroom for convenience of sale. These goods are consigned from the west side homes and are too numerous to mention. See Thursday morning's Times for full particulars.

Dealers welcome. Lunch served at noon. TERMS CASH.

W. DWIGHT HAMMOND, Auctioneer,
1053-55 South Main St. Phone 63545
Member of L. A. Auctioneers' Association.
All the above sales will take place, rain or shine.

AUCTION

10 A.M., FRIDAY, OCT. 3RD.
1319 SOUTH GRAND AVE.

Contents of 15 rooms of furniture, which is as good as new, consisting of maple dressers, commodes, rockers, chairs, bookcases, library tables, law books, Crex rugs and runners; small rugs, three-quarter two-inch white enamel beds, springs and mattresses, wheel chair, etc.

W. DWIGHT HAMMOND, Auctioneer.
Phone 63545 Member L. A. Auctioneers' Association.

GRAND AUCTION

Bronzes, Marble Statuary

Fine Porcelains	Glassware
Leather Goods	Garden Vases
Floor Lamps	Table Lamps
Candlesticks	Book Blocks, etc.

This is the balance of the stock of NORDLINGER'S ART DEPARTMENT, moved for convenience of sale to

913 South Hill St., Monday. Sept. 29, at 10 a.m.

I will also sell a small lot of household goods. Upright piano, etc.

THOS. B. CLARK, Auctioneer.

H AND B — AUCTION SALE DE LUXE

THE EMBLEM OF SERVICE

TOMORROW, MONDAY, SEPT. 29TH.
9:30 A.M. 1026 SO. FIGUEROA ST. 9:30 A.M.

A SALE OF EXCLUSIVE AND EXCEEDINGLY CHOICE FURNITURE AND FURNISHINGS.



Including **SOLID MAHOGANY COMBINATION COLUMBIA GRAFONOLA AND LIBRARY TABLE,** a magnificent piece of Living Room furniture and a beautiful musical instrument, cost $300—also Brown Mahogany Cabinet BURNHAM Talking Machine, plays all records.

The furniture and furnishings consist in part of two Solid Mahogany Library Tables; Mahogany Stationary Davenport; Magnificent Overstuffed Imported Velour Duofold Davenport, cost $200; Massive Solid Mahogany Music Roll Cabinet and 100 rolls of classic and popular music; Four Mahogany Antique Philippine Chairs suitable for dining or living-room; fumed oak, leather upholstered, adjustable Morris Rocker; beautiful Combination Mirror and Hall Rack with French Bevel Plate Mirror 6 feet high; Solid Brass and Oak Costumers; handsome French Gray Reed Living-room set comprising Chase Couch with silk floss cushions, two gloriously comfortable Rockers, Easy Arm Chair, Tabourette and Fern Box; gorgeous eleven-piece ADAMS PERIOD Bedroom Suite from the home of Miss R. Joyselle, late leading woman with Frederick Wards in the "Mission Play." This set beggars description—it is hand carved, finished in old ivory, does over solid mahogany and consists of a gorgeously-upholstered Day Bed with cane panelling, magnificent Cheval Triple Mirror Dressing Table with four drawer pedestals on either side and center Mirror six feet high, chair to match, beautiful sewing rocker, mahogany-top center table, gorgeous Roman Chair upholstered in American Beauty satin, also rocker; Handsome Chiffonier, Exquisite Writing Desk with satin-upholstered buttoned seat; set cost $1200, is like new and to be fully appreciated must be seen. Beautiful old ivory over maple bedroom suite comprising bed, chiffonier, center table, chair, triple mirror dressing table and chair, all mirrors French bevel plate; solid mahogany misses' bedroom set, consisting of 3-4 bed, dainty chiffonier and dressing-table, all mirrors French bevel plate; mahogany, white enamel and oak dressers, chiffoniers and dressing-tables; 5 beautiful brass beds in assorted finishes; Vernis Martin and white enamel bed, box, coil and steel springs; white enamel baby crib; electric vacuum cleaners; an excellent assortment of bedding, table and bed linen, towels, etc.; beautiful china cabinet with four adjustable plate glass shelves and solid mirror back; oak dining sets; a beautiful and most comprehensive assortment of pleasingly colored rugs including Wilton Velvet, Axminster and Body Brussels in all sizes, also 100 yards of Body Brussels hall runner; 100 odd reed, mahogany and oak rockers and chairs; 10 steel frame soda fountain or restaurant chairs; practically new three and four-burner gas ranges; twenty coal and wood cooking stoves; kitchen tables; china, glassware, pictures and bric-a-brac, cooking utensils and many other items of equal interest.

ORIENTAL RUGS
To Be Sold Promptly at 1 P.M.

In offering these three ORIENTAL RUGS we are presenting a lifetime's opportunity to prospective purchasers—the rugs are to be sold without limit or reserve to the highest bidder. One of them is a magnificent KERMANSHAH, of subdued hues, size 10 ft. 4 in.x14 ft. and cost $1200, like new; one, a 9x15ft. Mahal of beautiful colorings and cost $500, also one 8 ft. 8 in.x6ft. Beloochistan. Do not fail to be present at the time these rugs are offered, 1 p.m.

This will be an ALL-DAY SALE. HOT LUNCH SERVED AT NOON TO OUR PATRONS AND GUESTS. "Come, Eat, Drink and be Merry."

HART and BALL
"Los Angeles' Progressive Auctioneers." 61534.
Member L. A. Auctioneers' Association.

AUCTION

$20,000 Valuation
of an Extraordinarily Clean and Staple Stock of
GROCERIES
Also the Highest Grade of
FIXTURES
ever offered in any of the auction houses in Los Angeles. Nat Shapiro, auctioneer, will sell

Tuesday, September 30th

10 a.m., at 452-454 South Main street, formerly known as Royston Grocery and Market. Everything must be sold. No limit or reserve. Stock consists of $16000 worth of mostly staple goods, also about $4000 worth of half goods, consisting of sugar, milk, Crisco and other shortenings; olive, peanut and salad oils; a great assortment of canned fruits of every description; cocoa, chocolate, oysters, clams, lobsters, crabs, salmon, tuna and domestic and imported sardines; tomatoes, peas, corn, flour, cereals of every description. A big assortment of soaps and powders; 50 cases of tomato sauce, 25 cases of cleanser, 15 cases of Red Seal lye, bottled vinegar, bluing and ammonia, also Heinz 57 Varieties. A big assortment of cookies and crackers, also a lot of delicatessen, such as salted herring, mackerel, salmon, Brussels stoft herring; sweet, sour and dill pickles, matches, starch; a great variety of leading brands coffee, extracts, teas and spices, syrups, molasses; about 25 cases of all sizes pure maple syrup, 25 cases toilet paper, all kinds of salad dressings, mustards, 100 dozen assorted jams and jellies, honey, bottled pickles, olives; also about 250 gallon cans of large and fancy olives, also smaller sizes; 50 gross jar rubbers, sealing wax, orange, lemon and citron peel, raisins, all brands of baking powders, catsup, beefsteak, walnut and Worcestershire sauce; $2000 worth of all sizes paper bags, roll paper; twine, brooms, also 50,000 oyster pails, all sizes; a great assortment of candies, chewing gums and chocolates and many other things too numerous to mention.

Fixtures Fixtures! Fixtures!
Will be sold at 2 p. m.

At the above address. Consisting of 1 National cash register, 1 double lock safe, about 12 tape machines, 1 big electric motor, 1 roll-top desk and chair, 1 check protecter, 1 adding machine, cost $375; 1 typewriter machine, 1 cashier's change maker, 200 feet of shelving, 1 clock, about 18 counters, 4 plate glass coffee cases, 1 double Hubbard coffee grinder, 10 Toledo fan scales, 1 Angelille scale, 10 floor plate glass cases, 2 floor refrigerator cases, about 100 aluminum scoops, 50 candy and other jars, 1 platform scale, 1 fair box, 1 automatic sugar scale, 2 hand trucks, 1 warehouse truck, 50 paper cutters and twine holders, 1 all plate glass fancy candy case, 1 automatic oil tank, also 2 other oil and gasoline tanks, 1 big all plate glass case, with marble base, 2 gas plates, 3 electric signs; Chevrolet delivery car, model late 1917, in best mechanical condition.

Butcher's Fixtures! Butcher's Fixtures!

1 ice refrigerator, 2 Toledo computing scales, 1 Hubbard meat grinder, 1 American slicer, 4 butcher blocks, butcher's benches, 1 electric fan, 4 all-plate glass showcases with marble base, 1 all-plate glass refrigerator case, butcher's railings, about 50 enameled platters, 1 butcher's hand truck, tape machines.

Remainder of stock will be sold the following day at 10 a.m.

NATH SHAPIRO, Auctioneer
Phone West 3395. Member Los Angeles Auctioneers' Association.
The store will be open for inspection Monday all day.

AUCTION

Furniture, Monday, Sept. 29,
2519 Central Ave.
AT 10:00 O'CLOCK, A.M.

We will sell without limit or reserve the entire contents of the new and second-hand furniture store, consisting of:
15 dressers and chiffoniers, 30 2-inch continuous post and iron beds, iron and wooden springs, 20 curled hair mattresses, china closet, 40 new and second-hand silk floss and cotton mattresses, buffet, fumed oak dining and library tables, leather upholstered auto seat and other rockers, 75 chairs, Wilton, Velvet, also Axminster and Body Brussels rugs, sanitary couches, side oven and 3 and 4-burner gas ranges, gas plates. New dishes and graniteware, cooking utensils and other articles not enumerated. Remember, the highest bidder gets the goods at all our sales. All the above mentioned articles are nice, clean goods.

B. STARK, General Auctioneer.
Phone Pico 3321 Auction Salesrooms, 154 N. Spring St.
Member L. A. Auc'rs. Ass'n.

AUCTION

S. W. KOHN,
The Reliable Auctioneer,
Sells Monday, Sept. 29, 11 a.m.

By order of the owners, the entire contents and implements of the

Farmers Exchange,
1630 S. Main St.,

comprising as follows: 1 Lambert No. 1030 tractor, 1 Bean No. 410 orchard tractor, about 20 assorted farm wagons and buggies, 3 automobiles, plows, harnesses, horse collars, harrows, mowers, hay rakes, shovels, large lot of new and second-hand tires, pumps, plumbers' supplies, 1 Emerson 4-bottom disc plow (as good as new), gas engines, pumps, pulleys, steel cables, blacksmith tools, etc. Extra big lot of old iron and steel. FIXTURES! Office fixtures, roll top desk, bookkeeper's desk, clock, chairs, etc. Everything to be sold to the highest bidder for CASH without any limit or reserve. Auctioneer's Phones: Main 2655; Res 28938.

C. H. O'CONNOR

General Auctioneer
and Appraiser.
Sales Conducted Anywhere, City or Country, for best results.
Phones West 4988; 112[illegible].

Arthur J. Kelly
Art Goods
AUCTION
CONSIGNMENTS SOLICITED.
828 South Hill Street

H. B. NASH, Auctioneer

We buy stocks of furniture; hotels or rooming-houses, for spot cash. Mortgages or debts assumed and paid or sell on commission. Phone South 2189.

POSTPONED.

Auction of 1117 North Detroit St., Hollywood, postponed until Saturday, October 4, 2 p.m., on account of rain.

Mrs. McCamo, Owner.
ELBA G. BAIR, Auctioneer,
Phone 63039.
Member L. A. Auctioneers' Ass'n.

STEALS RECORDS.

Fifty records for a talking machine and a kodak comprised the loot of a thief who burglarized the residence of Vincent Rantuso, 7201 Compton avenue, early yesterday morning. Deputy Sheriffs Bright and Modie discovered that the burglar entered by cutting a screen and breaking a window glass.

KING RETURNS TO BELGRADE.

[BY CABLE AND ASSOCIATED PRESS.]

BELGRADE, Wednesday, Sept. 24.—King Peter arrived today from Arandjelovatz, Serbia, to resume his residence here after an absence of five years.

AUCTION

9:30 A.M. Monday, Sept. 29th, 9:30 A.M.
10 Rooms Good Furniture,
537 Stanford Ave.

Mahogany duofold davenport, mahogany library table and rockers, 9 mahogany and oak dressers and chiffoniers, 9 beds, springs, mattresses, linoleum, gas range, gas plates, curtains, blankets, spreads, sheets, pillows, comforts, dining and kitchen tables, 21 rockers, 14 dining chairs, dishes, utensils, pictures, 15 AXMINSTER AND BRUSSELS RUGS; 45 yards of hall carpets, sanitary cot, bric-a-brac, ice chest, other nice goods, everybody come, no reserve. Remember, 9:30 a.m. Sale, rain or shine.

AUCTION, TUESDAY, 9:30 A.M.
3416-3418 South Main, South 1260.

Complete furnishings of several westside homes, three-quarter and full size, 2-inch post white steel beds, springs, mattresses, also brass and enamelled beds, coil springs, floss and cotton mattresses, 15 side oven and other good gas ranges, birdseye maple, oak and mahogany dressers and chiffoniers, reed and Stickley rockers, Royal Morris chair and duofold davenport in genuine leather, overstuffed tapestry rockers, mahogany "Columbia Grafonola" and 55 Wilton, Axminster and Body Brussels Rugs, all sizes. Sell at 3:00 p.m. Fumed oak dining sets, 60 assorted chairs, refrigerators, 4x7 Kazak Oriental rug, 7 sanitary cots, child's cribs, electrical goods, dishes, kitchenware and other nice pieces. Extra nice lot of garage tools, sell at 10:30 a.m.

RESTAURANT FIXTURES, 52 Vienna chairs, floor show case, coffee urn, water cooler, platters, silverware, glassware, dishes, etc., sell at 11:00 a.m.

EXTRA BIG ALL DAY SALE—everybody come—no reserve. All will be sold. Largest auction house in city. No consignments received after Monday. Sale, rain or shine.

KEMP & SON, Expert Auctioneers.
Secretary of L. A. Auctioneers' Association.
WHEN YOU MOVE, CALL KEMP'S TRANSFER, SOUTH 1260.

AUCTION

Clean and Good Furniture—6 Rooms
Monday, Sept. 29th, 9:30 a.m.
1011 W. 90th St.

Take Vermont Heights car or Vermont and Georgia marked Manchester. Brass also iron beds, mattresses, springs, 5 good rugs, all sizes; 3 good dressers, sanitary couch, baby crib, 2 ¾ cot beds, pedestal dining table and chairs, also square dining table, Morris chair, 2 rockers, gas range, refrigerator, dishes, kitchenware, also painters' ladders, brushes, etc.

AUCTION

EXTRAORDINARY—The Big One. Furniture of 2 8-room houses.
Thursday, Oct. 2, 9:30 a.m.
2517 W. 6th St.
Near Westlake Park.

Parlor furniture, 2 leather and upholstered davenports, rugs of all imaginable sizes and kinds, some very fine, 8 or 10 very fine mahogany and other dressers, 4 fine dressing tables, rockers of all kinds; pictures, library and center tables, handsome Jacobean library set, several Jacobean and other dining-room sets, 2-inch continuous post beds, also other beds of all kinds, reed chairs and rockers, hall and stair carpets, draperies, curtains, bedroom and dining-room furniture of all kinds, high oven gas range, refrigerator, dishes, silver, cutlery, kitchenware and many other things impossible to enumerate. Party owning outfit, 2517 W. 6th st., also owns house immediately back of this on Ocean View ave. This will be removed to house, 2517 W. 6th and sold with this outfit. This making one big clean up sale. Lot of elegant goods in this sale; more definite description in Times later.

STROUSE & HULL, Auctioneers.
725 Story Bldg. 62705.

AUCTION

Tuesday, Sept. 30, 10:30 a. m.
733 S. Main Street

The entire contents of four fine residences, removed to above address for convenience of sale, consisting in part of 30 dressers, chiffoniers, commodes, dressing tables, drophead sewing machine, buffet, china closet, 12-foot extension table with leather seat chairs to match, also other extension tables complete, center tables, bookcases, refrigerators, fumed oak and other library tables, lot of antiques and a fine line of pictures, leather davenport, tapestry davenport, roll top desk, beds, springs, mattresses, fine lot of bed linen, 50 sheets, bedspreads, pillow slips, blankets, comforters, pillows, Axminster and Brussels Rugs, all sizes; gas ranges, beautiful imported living-room set, lady's desks, odd chairs, rockers, music cabinet, dishes, cooking utensils, bric-a-brac, and many other goods, too numerous to mention. This sale of goods is exceptionally fine and must be sold on above date, without reserve or limit, rain or shine. Dealers and public invited to attend.

W. O. TRASK AUCTION & SALES CO.,
Member L. A. Auctioneers' Association.

Auction, Thursday, Oct. 2nd, 10 A.M.
1602 West Pico St.

Most elegant furniture of several fine Pasadena and Hollywood homes, consisting in part of three birdseye maple bedroom sets, brass and Vernis Martin beds, genuine leather lounging couches, genuine leather Turkish rocker, fumed oak auto seat and wicker rockers, several fine fumed and golden oak dining-room sets, massive fumed oak library tables, 36 Wilton, Axminster and Body Brussels rugs, one Simplex and one Reliable side-oven glass door, gas ranges. A fine selection of gas, electric, wood and oil heaters; one complete set of dishes, bedding, cooking utensils and many other articles pertaining to housekeeping may be found at this sale. Be sure and attend and remember we always sell to the highest bidder.

CHAS. J. HELLNER, Auctioneer.
West 2266 Member L. A. Auc'rs. Ass'n.

AS WORLD TRADE CENTER.

That Los Angeles is fast becoming known as a world trading center is attested by numerous letters received recently by the Chamber of Commerce and the Los Angeles-Pacific Navigation Company from important foreign ports, asking for details relative to harbor facilities here and the plans for extending direct shipping.

The Chamber of Commerce monthly bulletin reaches some 500 leading exporters and importers in foreign countries bordering the Pacific and frequent notices in this official organ have attracted the favorable attention of prospective traders and acquainted them with the possibilities of Los Angeles as a great shipping center.

The Los Angeles Pacific Navigation Company, initiated by the chamber, and the first shipping concern to send a cargo from this port to the orient under a Los Angeles banner, have received numerous clippings from foreign newspapers, commenting favorably upon Los Angeles Harbor, and references to the port in the correspondence received by the chamber and the shipping company are most gratifying.

Letters have been received from large shipping concerns in the Malay states, Ceylon, Siam, China, Japan, the Philippine Islands, Australia, New Zealand, England, Holland, Central America, New South Wales and Mexico.

A reading notice concerning the Los Angeles shipping company in the Pinang Gazette Press, the leading publication of the Straits Settlements, gives the American Consul at Pinang as their authority for the news and his advices were received from the Los Angeles Chamber of Commerce.

RUSH WORK ON TAXES FOR SALARY RISES.

ILLNESS OF DIRECTOR CAUSES MAYOR TO DETAIL OTHERS TO COMPLETE ORDINANCE.

J. S. McQuiston, city efficiency director, is seriously ill, and this has called a temporary halt on the work of completing the new license ordinance that is required to raise municipal revenues so that demands for increases of salaries in the police, fire and other departments may be met.

The completion of this ordinance is considered a matter of such importance that yesterday Mayor Snyder conferred with members of the Council's Finance Committee, and then directed that Arthur Eldridge, his assistant secretary, formerly in the efficiency department, be detailed to work on the ordinance, City Clerk Wilde and City Attorney Burnell were each requested to provide assistants from their offices to go on with the work that was in charge of Mr. McQuiston.

Beginning tomorrow day and night sessions will be held by the Finance Committee and the corps working on the ordinance, in order that it may be ready for presentation to the Council at the earliest possible date. It will probably carry the emergency clause, so that it may go into effect immediately after its passage and publication. Through this license ordinance, it is expected that the city's revenues will be increased approximately $1,000,000 a year, and at least 200 lines of business and professional work not now subject to taxation will be required to pay the special tax.

And the President has indigestion—well, he really should have forgotten his worries by seeing "Broken Blossoms" while here.—[Advertisement.

PROPOSES CITY PLANNING BODY.

Mayor Wants Action Now on Civic Center Scheme.

Asks Council for Board with Power to Decide Policy.

Definite Recommendations at Once, His Request.

Mayor Snyder will send to the City Council tomorrow a message recommending that immediate steps be taken toward the creation of a commission that shall have full power to investigate the planning and location of a civic center and to make recommendations on a definite plan that may be submitted to the City Council for its approval.

This is in line with the recommendations made by Mayor Snyder in his inaugural address to the City Council, and it is in accord with the wishes of various civic and commercial bodies as expressed to the Council through communications from time to time.

The Mayor's idea is that the proposed commission shall have such powers as will enable it to bring matters to a definite conclusion, so that the city may have a tangible plan on hand for the character and location of its civic buildings. It is believed that the construction of certain buildings should be undertaken at once, and that the entire scheme should be carried to completion as rapidly as the bonding capacity of the municipality will permit, the most important units being the first to be completed.

The message which the Mayor will send to the City Council tomorrow reviews the steps that have been taken toward the creation of a city planning commission from time to time presented to the City Council; some of these ordinances, however, have come in conflict with the provisions of the charter, and because of this, possibly other objections, have been acted upon.

"In November, 1917, the Southern California chapter of the American Institute of Architects sent a communication to the City Council inclosing a resolution adopted by said association, petitioning the Council to take the necessary steps toward drafting an ordinance for the creation of a city planning department, and asking that such an ordinance should be compiled, a copy of same be submitted to the association, the City Club, the Realty Board, the Municipal League and other civic organizations which might be interested in the matter. This communication and the accompanying resolution were referred to the Public Welfare Committee on November 6, 1917, and on March 4, 1918, the City Clerk transmitted to the City Council forms of an ordinance creating a city planning commission, stating that this ordinance was practically the same as that passed by a number of persons interested in the movement.

"The City Attorney's office returned the accompanying ordinance and referred to the Public Welfare Committee March 6, 1918. This committee, under date of April 1, 1918, recommended that the ordinance be placed upon its passage. On May 13, 1919, the matter was referred to the Public Welfare Committee for further consideration, and on August 22, 1919, the Public Welfare Committee of the City Council recommended that the ordinance above referred to be filed for future reference, which action was adopted by the Council.

"Now that the war has ended, and the growth of the city is proceeding by leaps and bounds, the necessity for adopting a definite policy and adhering to it is apparent, so that Los Angeles may not only possess public buildings of which the city need not be ashamed, but that these buildings may be so located as to serve the greatest number of possible convenience to the people. It is more than ever necessary.

"To this end I respectfully recommend to your honorable body that you instruct the City Attorney to prepare, at his earliest convenience, the draft of an ordinance providing for the creation of a commission for the purpose of investigating and studying the question of city planning and recommending a plan to be submitted to your honorable body."

DR. EDWARDS, ACTOR PASTOR, DIES

FORMER NEW YORK MAN KNOWN AS WRITER, COMPOSER OF HYMNS.

The Rev. Dr. John Edwards, a well-known Methodist clergyman formerly of Los Angeles and New York, died a few days ago at Hermosa Beach, where he was spending the summer with his son, Chandler S. Edwards. Funeral services were held at the Edwards chapel in Los Angeles, and were conducted by the Rev. Dr. Charles B. Smith and the Rev. Dr. Edwards' son.

Dr. Edwards was born in 1847 at Acton, Mass. He was graduated to Rockford, Ill., and from Beloit College and Boston University. His first charge was at West Lebanon, N. H. He was later removed to Tidioute, Pa., where he had charge of the Presbyterian Church. He had charge of Presbyterian churches in Minneapolis, Minn., and New York City. He was pastor of Dr. Henry Van Dyke's church on Fifth-avenue, New York City, and resided in Brooklyn for many years, where he was active in missionary, settlement and temperance work, and was associated for a time with Dr. L. Mason, founder of the First Presbyterian Church.

Of late years he has resided with his son, John Edwards, in Seattle, Wash. He was a brother of the late Dr. Jesse Edwards, of Northfield, Minn., who was prominent in raising the fund for the Carlton College.

Caroline Starr, who died in 1901 he married Annie Starr, who died in 1917. There were two sons, Chandler S. Edwards of Los Angeles, and John Edwards of

AYS STRIKERS MURDERED SO

Sent Negroes to Sh Motorman, is Charge.

Tells of Threats Keep Him from Work.

Offers Big Rew for Slayers' Arrest.

...ring that his son, George ..., a Pacific Electric mot... who was slain by two ... while operating a street ... Ninth and San Pedro str... Thursday night, was the vic... ...iting street car men, E. ... of 121 East Avenue 32 ... called at Central Police ... and asked the police to ma... ...effort to capture the slay...

rns 'Tween Toes? Use Easy "Gets-I

...Corn or Callus Comes Off Pa... ...Gleriously. Never Fails.

...a many use "Gets-It" to reach "th... ...corns, and better yet, it is a ... ...them, because "Gets-It" ma...



...Jan Cain Pools Off ... With "Gets-It."

...gone right off just like a ban... ...You can try to dig or drag out y... ...with a knife, or slice them off ... ...razor, or use bandages and t... ...tug at your toe into a package, ...possibly other objections, fo... ...Use 2 or 3 drops of "Gets-... ...the peaceful, sure, common ... ...never fails. You reach the co... ...with the little glass rod in ... ...of every "Gets-It" bottle. It ... ...the true flesh. Try it; try it ... ...It's a blessing; never fails. "Gets-It" the only sure, guarantee ... ...corn remover, costs but ... ...at any drug store. Mfd. by ... ...& Co., Chicago, Ill.

...Sold in Los Angeles and recommended ... ...world's best corn remedy by ... ...Drug Co.

Accept judgment city schoo... pianos were bought fro... Music Co., 410 W... ...Buy yours there. Cre... ...now on!

Rhoades

LIVE STOCK
Col. Ben ... and Harol...
1501-3-5 South M... Pico 27...

100 HEAD OF HOLS...
...16 miles north of Main...
DAVENPORT, MONDAY, SEPTEMB...
Coast Dairies ...

30 Head of High-...

"Production...
...Ranch, one block south ... Ave.

GAR... Wednesday, Octo...

...a herd of exceptional quality, th... ...will be sold without reserve ... ...25 cows and heifers are in this sale are in ... ...Valdeck and out... ...Angele Payne, sire of World ... ...cows are strictly free ... ...are going to make room ... ...cow is guaranteed. Any ... ...privileged to leave the cattle ... ...1 filter do not equal ... ...guaranteed after leaving the ... ...third cash; balance in 12 mo... ...per cent. interest. Liber... ...Duncan, Owner.

10 HEAD OF SELEC... 3 FINE ... TUBERCU...
...at my dairy between ...
771 EAST ORA... PASA...
THURSDAY, OCTO...

HORSES, IMP... GENUINE CLOS... MOORPARK, VE... MONDAY, OCTO...
See next Sunday's paper ...
CLARENCE ...

50 PURE BRED REGIS...
...of the famous Parnham herd o... ...Ranch.

EL CENTRO, IM... WEDNESDAY, OCTO...
...bred females in this sale are in ... ...bull King Valdeck and out... ...Angele Payne, sire of World ...

PURE BRED REGISTERE... KINGS COUNTY ... HANFORD, KI... SATURDAY, OCTOB...
...of the best that can be obtain... ...contemplating disposing of yo... ...with us as we are in a position to ... ...the United States. The fact ... ...California is the best evidence of ...

Rhoades

PROPOSES CITY PLANNING BODY.

Mayor Wants Action Now on Civic Center Scheme.

Asks Council for Board with Power to Decide Policy.

Definite Recommendations at Once, His Request.

Mayor Snyder will send to the City Council tomorrow a message urging that immediate steps be taken toward the creation of a commission that shall have full powers to investigate the planning and location of a civic center and to make recommendations on a definite plan that may be submitted to the Council for its approval.

This is in line with the statements made by Mayor Snyder in his inaugural address to the Council, and it is in accord with the desires of various civic and commercial bodies as expressed to the Council through communications from time to time.

The Mayor's idea is that the proposed commission shall have such powers as will enable it to present to a definite conclusion, so that the city may have a tangible plan in hand for the character and location of its civic buildings. He believes that the construction of such buildings should be undertaken by units and that the entire scheme should be carried to completion as rapidly as the bonding capacity of the municipality will permit, the most important units being the first to be completed.

The message which the Mayor will send to the City Council tomorrow reviews the steps that already have been taken towards the formation of a city planning commission. It reads in part:

"Various proposed ordinances providing for the creation of a city planning commission have been from time to time presented to the City Council; some of these ordinances, however, have clearly been in conflict with the provisions of the charter, and because of that, or possibly other objections, have not been acted upon.

"In November, 1917, the Southern California chapter of the American Institute of Architects communicated to the City Council inclosing a resolution adopted by said association, petitioning the Council to take the necessary steps toward drafting an ordinance providing for the creation of a city planning department, and asking that when this should be done a copy of the ordinance be submitted to said association, the City Club, the City Planning Association, the Municipal League and other civic organizations which might be interested in the matter. This communication and the accompanying resolution were referred to the Public Welfare Committee on November 21, 1917. On March 6, 1918, the City Attorney transmitted to the City Council the form of an ordinance creating a city planning commission, stating that this ordinance was practically the same as that suggested by a number of persons interested in the movement.

"The City Attorney's report and the accompanying ordinance were referred to the Public Welfare Committee March 6, 1918. This committee, under date of April 1, 1918, recommended that the ordinance be placed upon its passage. On April 13, 1919, the matter was referred back to the Public Welfare Committee for further consideration, and on August 22, 1919, the Public Welfare Committee of the City Council recommended that the communications above referred to be filed for future reference, which report was adopted by the Council.

"Now that the war has terminated, and the growth of the city is proceeding by leaps and bounds, the necessity for adopting a definite policy and adhering to it, to the end that Los Angeles may eventually possess public buildings of which the city need not be ashamed, and that these buildings be so located as to serve the greatest degree of possible convenience of the people, is more than ever apparent.

"To this end I earnestly recommend to your honorable body that you instruct the City Attorney to prepare, at his earliest convenience, the draft of an ordinance providing for a commission for the purpose of investigating and studying the question of city planning, and recommending a plan to be adopted by your honorable body."

DR. EDWARDS, AGED PASTOR, DIES HERE

FORMER NEW YORK CLERGYMAN KNOWN AS WRITER AND COMPOSER OF HYMNS.

The Rev. Dr. John Hermon Edwards, a well-known Presbyterian clergyman formerly of Brooklyn, New York, died a few days ago at Hermosa Beach, where he was spending the summer with his son, Chandler S. Edwards. Funeral services were held at Brunson's chapel in Los Angeles, and were conducted by the Rev. Dr. Percy B. Smith and the Rev. J. F. Wilson.

Dr. Edwards was born in 1837 at Acton, Mass. Later he moved to Rockford, Ill., and graduated from Beloit College and Columbian University. His first parish was in West Lebanon, N. H., in 1861. He moved to Tidioute, Pa., in 1865, where he had charge of the First Presbyterian Church. Later he had charge of Presbyterian churches in Minneapolis, Erie, Pa., and New York City. He was associated with Dr. Henry Van Dyke as pastor of the Fifth-avenue Brick Church. He resided in Brooklyn for many years, where he was active in missionary, settlement and temperance work, and was a devoted friend of Dr. L. Mason Clarke, pastor of the First Presbyterian Church.

Of late years, Dr. Edwards made his home with his son, John H. Edwards, of Seattle, Wash. He was a brother of the late Dr. James Monroe Edwards of Northfield, Minn.; and was a leader in raising the first subscription for Carlton College. In 1912 he married Anna Caroline Starr, who died in 1914. Besides his wife, Dr. Edwards is survived by two sons, Chandler S. Edwards of Los Angeles, and John H. Edwards of Seattle.

'TS STRIKERS URDERED SON.

Sent Negroes to Shoot Motorman, is Charge.

Tells of Threats to Keep Him from Work.

Offers Big Reward for Slayers' Arrest.

...ing that his son, George E. ..., a Pacific Electric motorman who was slain by two negroes operating a street car on Main and San Pedro streets Monday night, was the victim, ... street car men, E. H. ... of 121 East Avenue 32 yesterday called at Central Police Station and asked the police to make every effort to capture the slayers.

of his son. Following Mr. Sleeper's plea the Pacific Electric offered a reward of $1000 for the capture of the two men.

Mr. Sleeper, in his statement yesterday, declared that a desperate effort to frighten his son away from his work was made by strikers, before his murder. Once the youth, who was only 22 years of age, was attacked by two striking car men near Watts. The strikers were driven from the street car by deputy sheriffs. The second time an automobile was run across the track in front of his car in an effort to bring about a wreck. On many occasions, according to Mr. Sleeper, his son told him of threats being made and declarations that he would "get his" coming from different strikers.

"The murder of my son," said Mr. Sleeper, "is without doubt the work of some of the strikers or some of their friends. I believe that the negroes were set upon my boy by the strikers and I think that the killing was the outcome of the threats made against him."

Motorman Sleeper was employed by the Pacific Electric for a year before going to war. He served almost a year in France and returned to Los Angeles from the army just three weeks before his murder. He remained with his family for one week and then returned to his position with the street car company. When he enlisted in the army his name was not dropped from the Pacific Electric rolls and he was returned to his old run as soon as he applied for his position.

Mr. Sleeper yesterday announced that the funeral of his son will be held tomorrow at 2 p.m. from Pierce Brothers' undertaking establishment.

LENINE RED IS RUNNING STRIKE

(Continued from First Page.)

gle between them must go on until one or the other is crushed.

WANTS REVOLUTION.

"For years the progressive workers have realized the necessity for this revolution. They have also realized that it must be brought about by the workers themselves.

"The wages system has divided the immense bulk of society—the capitalists and the working class. The interests of these two classes are radically opposed to each other. It is the interest of the capitalist class to rob the workers of as much of their product as possible, and the interest of the workers to prevent this robbery as far as they can. A guerrilla warfare, known as the class struggle and evidenced by the many strikes, working class political eruptions and the many acts of oppression committed by capitalists upon their workers, constantly goes on between these opposing classes.

"The capitalists who are heartlessness and cupidity personified being the dominant class of society and the shapers of its institutions, have organized the whole fabric of society with a view to keeping the working class in slavery. It is therefore evident that if the workers are to become free it must be through their own efforts and directly against those of the capitalists. Hence the revolutionary slogan—the emancipation of the workers must be wrought by the workers themselves."

Foster placed himself in his present position by ingeniously applying what he calls the policy of "boring from within" the American Federation of Labor. He was at one time connected with the I.W.W., an organization formed, among other things, to destroy the American Federation of Labor because of its conservative methods of policies. He found after long experience that the American Federation cannot be destroyed by attacks from without and conceived the idea of transforming it into a revolutionary syndicalist organization, from within.

He joined the American Federation of Labor and for a long time worked quietly, unostentatiously and diligently. His first big job, a job that drew the attention of the leaders of the American Federation of Labor, was the organization of the stockyards and packing-houses in Chicago and Kansas City, a task which other union labor men had found difficult.

HONORED BY GOMPERS.

So energetic and capable an organizer did he prove that when Samuel Gompers and other leaders held a meeting in Chicago more than a year ago to discuss plans for organizing the workers in the steel industry Foster was among those who attended and was given the post of secretary-treasurer of the committee to organize the steel workers.

Foster made no attempt to deny he joined the American Federation of Labor with the purpose of transforming it into a revolutionary syndicalist organization, but he was clever enough to play the game in accordance with the accepted rules and regulations laid down in the American Federation of Labor constitution. He never laid himself open to attack for violations of the provisions of this constitution.

GIVEN A FREE HAND.

He ultimately won the confidence of Samuel Gompers and was given a free hand in carrying out the task allotted to him in the steel industry. When Mr. Gompers made his last trip to Europe and John Fitzpatrick assumed the chairmanship of the committee at work on the organization of the steel workers, Foster really became the chief figure in the organization campaign. Like his teacher, Nikolai Lenine, who ingeniously took advantage of a period of great unrest and upheaval to propagate his ideas and carry out his plans, Foster carried on feverishly his work of organization and agitation in the steel industry. When Mr. Gompers returned from Europe he was confronted with an accomplished fact. When Foster urged that the moment to strike at the United States Steel Corporation had arrived, Mr. Gompers and the other conservative leaders associated with him were obliged either to agree or step aside or stand the combined attack of the radical factions of the American Federation of Labor, thus endangering their control of the organization.

NO USE FOR BALLOT.

Foster has no use for political action—for the ballot—and pins all his hopes on the labor unions. He believes that by gaining control of the industries the workers can gain control of society and he urges the workers to do so and to establish the dictatorship of the proletariat over every other class in society. To justify this he has created his own system of ethics—the syndicalist system of ethics.

"The syndicalist is characterized by the harmony that exists between his theories and his tactics," he says, "he realizes that the capitalist class is his mortal enemy; that it must be overthrown, that wage system abolished and the new society he has outlined established, if he is to live; and he is proceeding to the accomplishment of these tasks with unparalleled directness. He allows nothing to swerve him from his course and lead him in an indirection.

VICIOUS TEACHINGS.

"The syndicalist knows that capitalism is organized robbery. And he consistently considers and treats captialists as thieves plying their trade. He knows they have no more right to wealth they have amassed than a burglar has to his loot and the idea of expropriating them without remuneration seems as natural to him as for the footpad-victim to take back his stolen property without paying the footpad for it. From long experience he has learned that the so-called legal and inalienable rights of man are but pretenses with, which to deceive working men, that in reality rights are only enjoyed by those capable of enforcing them.

"END JUSTIFIES MEANS."

"In his choice of weapons to fight his capitalist enemies the syndicalist is no more careful to select those that are fair, just or civilized, than is a householder attacked in the night by a burglar. He knows he is engaged in a life and death struggle with an absolutely lawless and unscrupulous enemy and considers his tactics only from the standpoint of their attractiveness; with him the end justifies the means.

"He proposes to develop, regardless of capitalist conceptions of legality, fairness, right, etc., a greater power than his capitalist enemies have, and then to wrest from them by force the industries they have stolen from him by force and duplicity and to put an end forever to the wages system. He proposes to bring about the revolution by the general strike."

The general strike theory is developed by Foster thus:

"The power of the workers to disorganize and paralyze the delicately adjusted capitalist society and the inability of the capitalists to cope with this power are shown by every large strike conducted by modern methods. This has been even more clearly demonstrated than usual by the recent great strikes in England. The two days' strike of the railroaders paralyzed England and the frantic capitalist class hastily brought it to a close.

"Once the general strike is in active operation, the greatest obstacle to its success will be the armed forces of capitalism, soldiers, police, detectives, etc. This formidable force will be used energetically by the capitalists to break the general strike. The syndicalists have given much study to the problem presented by this force and have found the solution for it.

CUT OFF SUPPLIES.

"Their proposed tactics are very different from those used by rebels in former revolutions. They are not going to mass themselves and allow themselves to be slaughtered by capitalism's trained murderers in the orthodox way. There is a safer, more effective and more modern method. They are going to defeat the armed forces by disorganizing and demoralizing them.

"A fruitful source of this disorganization will be the extreme difficulty the armed forces will experience in securing supplies and transportation. Modern armies to be effective must have immense arsenals, powder works and other industrial establishments behind them to furnish them their supplies of ammunition, arms, food and clothing. They also must have the railroads constantly at their depot for their transportation.

"When the general strike has halted the industries the army will be stricken with paralysis. Another source of disorganization will be the division of the armed forces into minute detachments to guard the many beleaguered gates of capitalism. The strikers, or revolutionists, will be everywhere and will everywhere seize and dissipate whatever capitalist property they can lay their hands on."

WILSON TO ENTERTAIN BELGIAN KING, QUEEN.

[BY A. P. DAY WIRE.]

WASHINGTON, Sept. 27.—King Albert and Queen Elizabeth of Belgium will be the guests of President and Mrs. Wilson at the White House next Saturday, Sunday and Monday, it was announced today at the State Department. On Saturday the King will be received by the Senate, which today agreed to recess at 2 p.m. that date to receive him.

Lord Francis Leveson Bertie Dead.

[BY CABLE AND ASSOCIATED PRESS.]

LONDON, Sept. 27.—Francis Leveson Bertie, first viscount of Thame and British Ambassador to France from 1905 to 1918, died here yesterday.

SHE HATED THE IRISH, SO WANTED DIVORCE.

CELTIC ATTORNEYS WIN DECREE FOR HUSBAND; WIFE WED FOR TRIP.

William Baisley Thompson married Emogene Thompson in Oklahoma, October 4, 1916. They separated in Huntington Park, March 29, 1917. In Judge Crail's court yesterday, the story was told of an unusual reason for both marriage and divorce. The father of Mr. Thompson testified that a week before the separation, he had a talk with his daughter-in-law. He asked her what the trouble was, and she replied: "I am a man hater."

"What in the world did you marry my boy for?" she was asked.

"Well, to tell you the truth, I married him so that I could go to California," was the reply.

It also developed that Mrs. Thompson had no love for the Irish. She wrote her husband a letter which was introduced in evidence. She stated:

"Am so tired of this Irish name I have to carry that it makes he sick to hear it. I don't want people to think I am Irish or would associate with one. They are all devils. That is the only reason I want a divorce. I still want you to know that I fee like you owe me money for the trouble you have caused me. I never expect to find peace again in any way.

"I think you should send me some money and get a divorce from me at once so I can buy back my maiden name. I thought when I married you that I would have a home and a companion and a protection from the world, but it put me in a worse predicament in every way."

Mr. Thompson sued for divorce, employing Attorneys Thomas V. Cassidy and James Roche, two good Irish names, to represent him. Judge Crail granted Mr. Thompson the decree.

NOT [illegible]ERTION.

Financing Husband's Trip Causes Woman to Lose Divorce.

Another Santa Ana marriage went on the rocks when Robert Campbell deserted Anna Catharine Campbell three years after the ceremony, she declared in Judge Crail's court yesterday. She testified in divorce proceedings that she gave her husband $325, and $5 more the day he went. This was all she had, she declared. He told her he would send the money back, but she says he never did.

Judge Crail remarked:

"It would appear that you gave him all the money you had to get him to go. That is not desertion under the law of California."

Mrs. Campbell declared he did not go with her consent. The decree was denied.

GET BUILDINGS FOR NEW COUNTY OFFICES.

STRUCTURE AT NEW HIGH AND COURT STREETS TO GIVE BETTER FLOOR SPACE.

The county now has title to the Bradbury Building and the adjoining building formerly occupied by the Title Insurance and Trust Company at New High and Court streets, and plans are being prepared to alter them to accommodate county departments. The county paid $300,000 for the buildings. The Bradbury Building is separated from the Hall of Records by a narrow alley.

Supervisor Bean stated yesterday that this alley will be bridged, affording access from the Hall of Records to the Bradbury Building. Floor plans have been prepared, showing the changes decided upon. The outdoor relief will be moved from Temple street and will occupy one or two floors of the new annex.

It is proposed to have a general store from which departments will be supplied, thereby abolishing the requisition system. Material will be purchased in carload lots instead of piecemeal, thus saving the county the difference between wholesale and retail prices in cost.

The Tax Collector's offices will be moved into the annex. A large skylight will afford plenty of light for the workers in that department.

JUDGE HAS A CHANCE YET TO BEAT CHARGE.

Because there is some doubt as to whether or not Judge Hewitt and his court parked their automobiles at the curb of the Monrovia Park last Thursday, a practice prohibited by ordinance and styled a misdemeanor, Justice Burr continued the case against the defendants until Thursday.

Judge Hewitt and his court attaches, after taking the deposition of a man in Monrovia, left their automobiles and went into Spanish Canyon. Upon their return, Deputy Marshal Johnson told them they were under arrest. The hearing was set for yesterday, but by telephone Judge Hewitt was notified of the continuance.

CITY LIBRARY OPENS NEW OLIVE EXHIBIT

The Public Library is having an interesting olive exhibit on the eighth floor of the Metropolitan Building. Books and pamphlets on olive culture are being displayed.

Since 1769, the days of the padres and the old missions, the olive has been one of California's most prized products. The hardy followers of Junipero Serra brought it from Mexico and planted it in San Diego. There are now 15,977 bearing olive trees in California. California produces 40,000 gallons of olive oil and 750,000 gallons of pickled olives a year.

Stop, Listen; New York Wears This!



Fifth Avenue Amazed by Latest Style.

Miss Fanny Harley in her bifurcated dress, which she professes to believe is much easier to slip on—and off—than more conventional costume.

Rhoades & Rhoades

EXPERT LIVE STOCK AUCTIONEERS

Col. Ben A. Rhoades and Harold B. Rhoades

1501-3-5 South Main Street, Los Angeles

Pico 274 or 25679

100 HEAD OF HOLSTEIN DAIRY COWS 100

30 miles north of Santa Cruz and 2 miles south of DAVENPORT, SANTA CRUZ CO.

MONDAY, SEPTEMBER 29TH, AT 10 A.M.

Coast Dairies & Land Co., Owners.

30 Head of High-Class Dairy Cows 30

"Production Guaranteed."

Rancho, one block south of the bank on the corner of 168th st. and [illegible]

GARDENA

Wednesday, October 1st, at 10 A.M.

[illegible] of exceptional quality, the kind that will make the purchaser money. [illegible] good Holstein cows, 2 Ros Jerseys, 1 Ayrshire and 1 Durham [illegible] cows are strictly fresh and the balance are heavy springers, the [illegible] going to make money all winter. GUARANTY: The production of [illegible] cow is guaranteed. Anyone doubting the representations on day of [illegible] may leave the cattle at the dairy two days after sale and milk [illegible]. If they do not equal the representations, you need not take them. [illegible] delivered after leaving the dairy. TERMS: $100 and under, cash; over [illegible] cash, balance in 12 monthly payments with note and approved security and 6 per [illegible] per cent. interest. Liberal discount for cash on time sums.

[illegible], Owner.

10 HEAD OF SELECTED DAIRY COWS 10

3 FINE HEIFERS 3

TUBERCULIN TESTED.

at my dairy between Lake and El Molino at

771 EAST ORANGE GROVE AVE.

PASADENA.

THURSDAY, OCTOBER 2ND AT 10 A.M.

[illegible] spent considerable time and money in getting this herd of money-[illegible] together. They are all young, mostly Holsteins, and first-class dairy [illegible] respect. And they are all TUBERCULIN TESTED. If you are looking [illegible] attend this sale. TERMS: $100 and under cash, over $100, one-third [illegible] in 12 monthly payments with note and approved security and 6 per [illegible] A. G. LOTHRAR, Owner.

70 HEAD OF DAIRY COWS 70

TUBERCULIN TESTED.

On Coronado Drive, via National City, one mile west of

PALM CITY, SAN DIEGO COUNTY.

FRIDAY, OCTOBER 3RD, AT 10 A.M.

[illegible] dairymen that wish to purchase Tuberculin Tested dairy cattle [illegible] to attend this sale. Dairy cattle do not sell as high in San Diego [illegible] it is a first-class herd. J. C. BROADT, Owner.

HORSES, IMPLEMENTS, ETC.

GENUINE CLOSING OUT SALE

MOORPARK, VENTURA COUNTY.

MONDAY, OCTOBER 6, AT 10 A.M.

See next Sunday's paper for complete description.

CLARENCE MICHEL, Owner.

50 PURE BRED REGISTERED HOLSTEINS 50

[illegible] the famous Paragon herd of Brawley, to be held at the Harold Bell [illegible]

EL CENTRO, IMPERIAL COUNTY.

WEDNESDAY, OCTOBER 8TH, AT 10 A.M.

[illegible] females in this sale are in calf to Toyon Fayne Valdessa, who is by [illegible] King Valdessa and out of a 35-lb. 4-year-old daughter of King [illegible] Fayne, sire of World Record breakers. Catalogue on request.

PURE BRED REGISTERED POLAND-CHINA HOGS

KINGS COUNTY BREEDERS' SALE.

HANFORD, KINGS COUNTY.

SATURDAY, OCTOBER 11TH, AT 10 A.M.

[illegible] the best that can be obtained in registered Poland-Chinas on request.

[illegible] contemplating disposing of your cattle or horses, it will pay you to get [illegible] us as we are in a position to render you sale service that cannot be duplicated in the United States. The fact that we are conducting sales all over the [illegible] is the best evidence of our success in handling public sales.

For complete information in regard to above sales phone or write

Rhoades & Rhoades

J. W. Robinson Co.

Seventh and Grand

TO ROBINSON'S TUESDAY

EVERYBODY IN SO. CAL

Last Day of the Month Sale

—Everybody knows what that means.

Sales On:

Laces
Chiffons
Trimmings
Neckwear
Veilings
Embroidery
Ribbons
Hosiery
Gloves
Handkerchiefs
Knit Underwear
Toilet Goods
Stationery
Notions
Jewelry
Leather Goods
Trunks and Traveling Cases
Men's Furnishings
Men's Clothing
Boys' Clothing and Furnishings
Kayser Silk Underwear
Silks and Velvets
Wool Dress Goods
Wash Goods
Linens
Bedding
Art Needlework
Suits
Coats
Dresses
Skirts
Children's Wear
Petticoats
Waists
Kimonos, House Dresses
Sweaters, Bathing Suits
Muslin Underwear
Millinery
Corsets
Art and Gift
Household Furnishings
Rugs
Infants' Wear



See All Monday Afternoon Papers for Particulars

KIRSCHBAUM CLOTHES

FOR STYLE! FOR QUALITY! FOR VALUE!

A.B.K. KIRSCHBAUM COMPANY — Sign of the Cherry Tree

Do You Know *Good* Clothes Are Scarce?



Men of the United States this Fall will not be able to find enough clothes—*good* clothes—to go 'round. Reliable woolens are too scarce. Skilled tailors too few. Production is far behind demand—will be for months to come. In such a situation is it likely every clothes maker will be "fussy" on the subject of quality? When he can turn out his product about as he pleases and still find a ready market for it, is it *likely?*

Perhaps you have never before inquired about the origin of your clothes—never before thought it necessary. Well, today it is the most necessary step in buying a suit of clothes—to find out about the house which made it. Is it a house which aims to make clothes *better*—or merely to make them *faster?* Is it a house with the moral courage to shut its eyes to unfilled orders, but to keep them wide open in maintaining standards? Is it a house with a long, clear, steady record for quality? Is it a house you can *trust?*



Copyright, 1919, A. B. Kirschbaum Company

The new Autumn models in Kirschbaum Clothes have just arrived and are in readiness for your inspection

The Profit Sharers **Scott Bros** 425-427 So. Spring St

SOLE AGENTS FOR KIRSCHBAUM CLOTHES

e News From South of Tehachepi's Top.

FOREIGNERS VISIT HERE.

Extends Invitation Trade Envoys.

Hero Takes up at Throop.

Men Must Take Examination.

[CORRESPONDENCE.]
Sept. 27.—Pasadena thirty trade envoys France, Belgium and now attending the of the United Commerce in At- visit Pasadena.
Dr. John Willis Baer, of Occidental Col- vice-president of the Bank of Pasadena, trade conference as of the Pasadena Board Pasadena is informing European business will miss the best United States if they do Southern California.
from Dr. Baer today envoys were very to visit here.
Board of Trade is Southern California invitations to the

O JOINS COLLEGE.
Perigord, late of the who won the Croix Verdun, and who later United States as a French high com- in Pasadena today member of the faculty of Technology, will take the chair of Throop.
is still in uniform, under the orders of his

IN FACE T CAUSES IT

proven by the authorities that and increased hair remove it from of the skin. The hair- way to remove hair under the skin. original sanitary by absorption. Nitrocic has a remedy in each counters in 60c, or by mail from prepaid on receipt of

mailed in plain on request. De- St. and Park Ave.

THMA

are needless and can be ANY CLIMATE. Rem- remarkable results. We who have wasted money by treatments. Write Rem- Pasadena, 121 Fifth st. Des- Advertisement.

URNITURE ARGAINS

From Barker Bros.' Bargain Basement



Exceptional Opportunities to Purchase

Dependable Used Furniture

12 assorted folding beds, choice	$ 6.95
48 assorted buffets, sideboards and china closets, prices range from $45.00 down to	8.50
65 assorted wood, metal and brass beds, different sizes, prices start at	1.95
29 assorted writing desks for the home, some as low as	7.50
41 assorted extension and breakfast tables, beginning at	6.00
6 assorted refrigerators, priced from $54.50 down to	8.95
25 stationary davenports and sofas, assorted frames and coverings, prices begin at	19.75
6 assorted bed davenports, beginning at	27.00
165 living-room chairs and rockers, frames of mahogany, birch mahogany, golden oak, antique oak, fumed oak, black enamel, white enamel, reed, gilt and overstuffed assorted coverings, almost every conceivable price between $25.00 and	2.50
130 room size rugs, oversize rugs, throw rugs, carpets, carpet remnants and runners, every piece priced away less than its present value.	
200 assorted beds, beginning at	.10
50 Morris chairs, starting at	2.95

Hundreds of other real bargains in dressers, chiffoniers, commodes, gas and coal ranges, kitchen cabinets, kitchen tables, settees, chaise lounges, pictures, art goods, floor lamps, table lamps, vacuum cleaners, carpet sweepers, trunks, baby carriages, box springs and mattresses, mantel clocks, floor clocks, marble statuary, library table, center stands, sectional and combination bookcases, mattresses, springs, mirrors, piano stools and benches, sewing machines, dressing tables, bed seats, dining settees, dining chairs, rocking chairs, odd chairs, oriental rugs, etc., etc. You have before deciding on a single piece or a complete home outfit. Visitors always welcome. Stock replenished each night from enormous reserve.
Liberal credit terms if desired.

Barker Bros
ESTABLISHED-1880
Bargain Basement
724-738 South Broadway

You save money on home furnishings here because we buy from the factory direct and sell under low expense. Agents for Acorn ranges, Leonard refrigerators, Armstrong's linoleum, Whittall's rugs and many other nationally advertised lines. Ten floors to select from. Pasadena Furniture Co.—[Advertisement.

BOARD ORGANIZES.

[LOCAL CORRESPONDENCE.]
VISALIA, Sept. 27.—The County Board of Education has organized for its work of the year 1919-20 with the election of Charles E. Bigham, Porterville, president; J. E. Buckman, Visalia, secretary; the other members being J. A. Hemphey, Dinuba; Mrs. Neva Hastings, Terra Bella, and Miss Stella Weaver, Tulare.
The board has passed on about eighty credentials for High School and grammar school work.

DIES FROM BURNS.

[LOCAL CORRESPONDENCE.]
TULARE, Sept. 27.—Mary, aged 4, daughter of Mr. and Mrs. Frank Cotts, died at a local hospital from burns received when she accidentally set her clothing on fire. The child was playing in the yard of her home, eight miles west of here, with a box of matches, which her parents said they did not see her secure. The mother was attracted by the little girl's screams and found her clothing a mass of flames. She died three hours later.

You have to see it more than once to appreciate "Broken Blossoms" fully—those colors, that wonderful original music, the prologues and that eighth art.—[Advertisement.

MEXICANS HOLD BIG CARNIVAL.

Engage in Belated Celebration of Natal Day.

Festival Given Sanction of Gov. Cantu.

Horse Races and Band Concerts Attractions.

[LOCAL CORRESPONDENCE.]
EL CENTRO, Sept. 27.—Mexicali's deferred celebration of Mexico's national day of independence will be held tomorrow across the border. Mexicans in the Imperial Valley generally celebrated the event on the proper day, September 15, but those across the line were forced by edict of Gov. Cantu to defer it until tomorrow.
The original programme has been condensed until it will occupy one day. The Celebration Committee consists of Hector Gonzales, president; Alfred J. Nunez, treasurer; Jesus G. Quinard and Manuel de la Pena. Invitations have been extended to many prominent persons.
The announcements say the celebration is given with the sanction of Gov. Cantu. The event is in commemoration of the one hundred and ninth anniversary of the declaration of Mexican independence.
At 8:30 o'clock Sunday morning Gov. Cantu will receive in his office the civil and military authorities of the district, and they will go in a body to the school building where the programme will be carried out.
Following the overture by the band from the Twenty-fifth Regiment, the principal address will be given by Sr. Guadalaido Zavala, and he will be followed by an address by Senorita Professor Maria Cruz Echeverria.
"La Bandera Mexicana," words by E. C. Rebemen and music by J. Hernandez, will be given as a compliment to the alumni of the Mexicali High School. A poem read by the author, Senor Isaac Bolanas Cacho, will follow.
At 5 o'clock a series of horse races will be held on Porfirio Diaz avenue, between the school building and Gov. Cantu's residence. From 7:30 to 12 p.m. the Mexicali Band will give a concert.

HOLD SUSPECTS.

Officers at Tulare Investigate Recent Robberies.

[LOCAL CORRESPONDENCE.]
TULARE, Sept. 27.—Grover C. Willey, who says he came from Southern California, but who refuses to tell anything else of himself, was arrested by local officers while endeavoring to sell to professional men a quantity of gold of the kind used for dental fillings.
When Willey was searched at the jail materials used by drug addicts were found in his possession. Later, after a talk with Willey, the police arrested a man who gave the name of Chester Pruitt and who was in Willey's company when they arrived here.
The two men are to be held pending an investigation into reports of robbery of dental offices in this county, in which gold and other materials were stolen.

LEADING REPUBLICANS PROTEST TO JOHNSON.

[LOCAL CORRESPONDENCE.]
RIVERSIDE, Sept. 27.—That the Republicans of Riverside are united in their opposition to Senator Hiram Johnson's course in fighting the League of Nations was shown by the telegram, which was forwarded to him Friday. All factions of the party were represented in the signatures.
"We the undersigned citizens of Riverside, Cal., and members of the Republican party, have become convinced by a study of the speeches made by yourself and President Wilson, that our national interests and our obvious mission as one of the great nations of the world, require an acceptance of the principles contained in the proposed peace covenant and League of Nations as a means of preserving peace and engendering good feeling between all peoples; and we, therefore, earnestly request that you cease your opposition to the League of Nations and the peace covenant and use your best endeavors to secure the early ratification of the same without amendment or reservation."

SILENT TRIBUTE TO FALLEN HEROES.

[LOCAL CORRESPONDENCE.]
BANNING, Sept. 27.—A unique feature of the welcome-home celebration given to Banning's returned soldiers Saturday was the silent commemoration of the five Banning boys, who lost their lives in the world war. At the conclusion of Mayor Gates's address of welcome, a gong sounded, the service flag on the City Hall was lowered to half-mast and the entire assemblage stood in silence for one minute in memory of William Miller, Paul Smith, C. H. L. Ghriest, Jr., Samuel Smith and John Fowler. The ceremony ended with the blowing of taps by a bugler.

DEMOBILIZE FLAGS.

Tributes to Service Men Objects of Appropriate Ceremony.

[LOCAL CORRESPONDENCE.]
VENTURA, Sept. 27.—Demobilization of the service flags of the First Methodist and the Presbyterian churches will be observed here Sunday night. The ceremony will take place at the former church. Speeches will be made, the service roll called, taps sounded for the dead and discharge chevrons pinned on the individual stars. The flags will then be committed to the care of proper custodians in each church to be put away and kept as a trophy of the world war.

YOUNG BOYS AID IN FIGHTING FIRE.

POMONA YOUTHS RENDER VALUABLE SERVICE IN COMBATTING BLAZE.

[LOCAL CORRESPONDENCE.]
POMONA, Sept. 27.—When it comes to handing out the bouquets for strenuous efforts put forth in aiding to check the progress of the devastating mountain fires, which have been raging in this district, the small boys must not be forgotten. An example of the faithful and enthusiastic service rendered, was brought to the Chamber of Commerce headquarters today when Raymond Beck, son of Mr. and Mrs. John Beck, and Francis Blodgett arrived after having made twenty miles over the rough and unknown mountain trails in three and one-half hours. Once in this time the Beck boy became lost in the myriad of small canyons and it was only after some effort that he was able to again find his way out. The boys left Evey's Canyon with a number of messages including several being sent out by the fire fighters to parents or families, telling of their safety. Beck says that they ran nearly half of the way and did not waste a moment along the road, so eager were they to deliver the messages in the shortest possible time. These boys had volunteered their services. Since the fire started the headquarters at the Chamber of Commerce has been the big attraction for the small boys and they have hung around the place all eager to get a chance to go to the fire line.
Another instance is cited where Messenger Shields, who owns a motorcycle, called Charles Howard out of bed at 4:30 in the morning to tender his services and the services of his machine. He was sent to Evey's Canyon and was back at 7:50 and during the morning he made four trips to the different camps, literally burning up the mountain roads.

NEW BANK OFFICERS.

Ontario Man Heads County Organization of Financiers.

[LOCAL CORRESPONDENCE.]
ONTARIO, Sept. 27.—H. E. Swan, president of the First National Bank of Ontario, was last night elected president of the San Bernardino County Bankers' Association, when the organization held its annual banquet at Hotel Casa Blanca.
W. T. Smith of San Bernardino was elected first vice-president; C. W. Curtis of Colton, second vice-president; R. C. Norton of Upland, secretary, and W. C. Goebel of Victorville, treasurer.
The banquet was attended by fifty and the principal speakers of the evening were M. H. W. Williams of Redlands, County Treasurer, and Harlow Wilson of Upland.

WOMEN OBJECT TO SUNDAY FAIR.

[LOCAL CORRESPONDENCE.]
PORTERVILLE, Sept. 27.—At a special meeting of the W.C.T.U. held at the home of Mrs. J. P. Guinn, resolutions were adopted protesting against the proposal to have the Tulare County Victory Fair, which is to be held in Visalia, remain open on Sunday. Similar resolutions have been adopted by chapters of the union in other parts of the county.
There has been some comment, friendly and otherwise, on the fact that the fair plans are in charge of J. D. (Parson Jake) Allen, former pastor of a Visalia church, and who recently returned from France, where he served as an army chaplain.

JUNIOR RED CROSS.

[LOCAL CORRESPONDENCE.]
REDLANDS, Sept. 27.—The State Board of Education has decided to submit to local authorities the issue of permitting the organization of chapters of the Junior Red Cross. The local board has decided that no organized effort will be made to get the 100 per cent. membership that was secured during the war period. There will probably be chapters maintained in the school and interest will be wide, but there will no doubt be many who will not care to take an active part now.

HALLOWE'EN DANCE.

[LOCAL CORRESPONDENCE.]
SEAL BEACH, Sept. 27. — The Chamber of Commerce at a meeting held last night voted to give a Halloween dance Friday night, October 31. Committees were appointed for the various departments in planning the event. The Halloween dance given by the Seal Beach Chamber of Commerce two years ago was a decided success and it was planned to make the occasion an annual event, but the one scheduled for last year had to be abandoned because of the influenza epidemic.

HEADS ASSOCIATION.

[LOCAL CORRESPONDENCE.]
VISALIA, Sept. 27.—Frank Lamberson, former District Attorney, and one of the widely-known young lawyers of this section of California, has been named the Tulare county chairman of the Roosevelt Memorial Association.
A campaign for funds is to be started October 20 in all parts of the county to raise the quota of $3000 assigned to Tulare county as its part of the $5,000,000 to be raised nationally. Mr. Lamberson is expected to appoint subcommittees in all county cities and towns.

UNION PLANS BOYCOTT.

[LOCAL CORRESPONDENCE.]
LINDSAY, Sept. 27.—Officials of the Central California Fruit Workers' Union have established a "dead line" around the Tulare county citrus district in the form of an order to its members to refuse to accept work with any of the packing plants in the territory named until the union's newly-published contract has been accepted by employers.
Packing-house managers are maintaining a consistent silence, having refused either to accept the contract or discuss it.

RETAINS OLD MANAGER.

[LOCAL CORRESPONDENCE.]
SEAL BEACH, Sept. 26.—Roy Edwards, who for some time was manager of the Jewel City Cafe for Gustav Mann, has been engaged by P. C. Blankenship, the new proprietor, as manager. Edwards has a large acquaintance among members of the Los Angeles Athletic Club and other organizations. During the last season he was manager of the Pavilion at Alamitos Bay.

THE INSTRUMENT OF QUALITY
Sonora
CLEAR AS A BELL

Consider Carefully the Points of Merit of This Wonderful Phonograph

Below, we list a number of the features of this instrument as enumerated by the Sonora Company for whom we are exclusive representatives in Los Angeles

Before you purchase your phonograph, hear the Sonora. Study its sixteen features individually and compare them, one by one, with those of other makes. Make a fair and critical comparison.

By all means do not neglect hearing the Sonora play. The Sonora tone is one of the greatest secrets of its phenomenal success. There is keen pride of possession in owning a Sonora Phonograph.

(1) Tone Quality: Sonora's tone is as brilliant as the sparkle of gems and as sweet as an old love song—as clear as the Sabbath church bells' chimes and as true as the ring of a gong.

(2) Sound Amplifier: Made of wood throughout, built on patented scientific principles.

(3) Universality: Sonora is designed primarily to play all makes of disc records perfectly when played with a Semi-Permanent Silvered Steel, Diamond or Sapphire Needle, and the Sonora needs no extra attachments or changing of tubes.

(4) Cabinet Work and Designs: The beauty of the Sonora tone has a charming echo in the graceful, flowing lines and in the handsome finish of the cabinet work—the "bulge" models particularly displaying remarkable beauty.

(5) Sound Box: Because so much care is taken in the selection of the materials used in the construction of the Sonora Sound Box, and because exclusive features of construction are employed, the results are of great importance in securing the rich and distinctive Sonora tone.

(6) Tone Modifier: The Sonora modifies its tone at the throat of the amplifier.

(7) Motors: Sonora takes pride in being a leader in Motor construction, both in the standpoint of durability and running time. Sonora Motors run from fifteen to forty-five minutes with one winding, and are built to last a lifetime.



(8) Automatic Stop: This is thoroughly reliable yet exceedingly simple in its operation, requiring but one adjustment.

(9) Tone Arm: The metal tone arm of the Sonora is quite different from other arms. It operates on a pivot bearing, has no irregular curves and is solid and substantial in construction.

(10) All Wooden Tone Passage: (Extra.) This is a feature which is exclusively Sonora's, and adds the final element to perfect the reproduction, producing a result which is almost unbelievable until the Sonora, built with this equipment, is heard.

(11) Envelope Filing System (In models above the Trovatore:) This is of ideal simplicity and convenience, and permits the quick location of any record desired.

(12) Motor Meter: The Invincible and Supreme are both equipped with this valuable device which indicates at all times the number of records the motor will play before rewinding is necessary.

(13) Exterior Trimmings: The trimmings of the Sonora are quiet and dignified in appearance but are extremely attractive, being entirely free from any gaudiness. This adds materially to the elegance of design which is especially noticeable in the "bulge" models.

(14) Certificate of Guaranty: A veritable insurance policy against defective materials, poor workmanship, etc., is the Guaranty which accompanies every Sonora.

(15) Patent Protection: Sonora is one of the very few instruments operating under the basic patents of the phonograph industry. When you purchase a Sonora you are assured that the foundation and future of the manufacture are secured.

(16) Semi-Permanent Silvered Needle: This remarkable improvement saves needle changing (playing from fifty to one hundred times,) is more economical, more convenient, and adds greatly to the life and enjoyment of the records.

Barker Bros
ESTABLISHED-1880
Largest Phonograph and Record Dealers on the Pacific Coast
724 to 738 South Broadway
Branch Stores in San Diego, Long Beach, Pomona and Fresno

TELLS OF WORK FOR ARMENIAN CHILDREN.

NEW YORK WOMAN ASKS LOCAL CLUB TO ADOPT ORPHANS AND EDUCATE THEM.

That the children of Armenia must be educated in order to be self-supporting and thereby better conditions in that country is the statement of Mrs. Florence Spencer Duryea, a member of the New York League of Advertising Women, who is visiting Los Angeles in the interest of the Syrian-Armenian Relief Commission. In speaking to members of the Los Angeles club at an informal luncheon yesterday, Mrs. Duryea brought out the special needs of Armenia.
"It is essentially the work of the Allies to aid Armenia and the need is so great that we are confident of the success of the movement if the actual facts are really known," she said. "The work is handled in a most systematic way and every dollar is used to advantage. One Armenian child may be fed for a year for $60, but we feel that more than this must be done to really accomplish the results we desire. About $120 a year is required to board and educate each child."
Mrs. Duryea is urging each club to adopt at least one or two Armenian orphans and already a number are making plans to carry out this idea.
The Woman's Advertising Club of Los Angeles yesterday received word from the New Orleans convention of Associated Advertising Clubs, that their trophy for the best constructive work done by a woman's advertising club in the country has been awarded the Chicago Women's Advertising Club. Miss Jane Martin of New York, who is well-known in Los Angeles, was elected member of the National Executive Committee. Miss Martin, in accepting this position, has the honor of being the first woman to be admitted to this body of men on an actual footing. The Los Angeles club was represented by Miss Florence Shindler, Miss Helen Royce and Mrs. Eleanor Germo.

NEW YORK PASTOR AT THE PRO-CATHEDRAL.

At the 11 o'clock service at St. Paul's Pro-Cathedral today, the Rev. Louis T. Wood, a noted clergyman of New York City, will be the speaker. Mr. Wood is making a tour of the Pacific Coast in the interest of the nation-wide campaign of the Episcopal Church. This is a campaign not for money, but for everything that will make the church more efficient for the great work now ahead of it in the reorganization of all branches of life.

"Ouch!" Another Rheumatic Twinge

Get busy and relieve those pains with that handy bottle of Sloan's Liniment

WHAT Sloan's does, it does thoroughly—penetrates without rubbing to the assailed part and promptly relieves all manner of external pains and aches. You'll find it clean, and non-skin-staining. Keep it handy for sciatica, lumbago, neuralgia, over-exerted muscles, stiff joints, pains, bruises, strains, sprains, bad weather after-effects.
For 38 years Sloan's Liniment has helped thousands the world over. You won't be an exception. It is unequaled in producing results.
All druggists—35c, 70c, $1.40.

Sloan's Liniment Keep It handy

Caught in draft—stiff neck or back won't last long if

BAUME ANALGÉSIQUE BENGUÉ

is applied as directed. Simple instructions with each tube
Thos. Leeming & Co., N.Y.

To Acquire Curly Hair In a Single Night

Hair tortured with the hot curling iron is bound to become dry, harsh and brittle, as so many know from sad experience. It's far more sensible to use plain liquid silmerine, which can do no harm and which produces a curliness much prettier and more natural in appearance. This has the peculiar property of drying in the most beautiful waves and crosse imaginable. It is also a fine dressing for the hair, preserving its texture and health, keeping it delightfully soft and glossy. A few ounces from the druggist will last for weeks, so it is not at all extensive.
Liquid silmerine is not sticky or greasy and it won't stain or streak hair or scalp. A convenient way to use it is to pour a little into a saucer and then with a clean tooth brush apply evenly to the hair from root to tip. If this is done before retiring the added glory to one's "crowning glory" will be quite in evidence in the morning. The hair will be nice and fluffy when combed out.—[Advertisement.

Drs. Shores & Shores
STRICTLY RELIABLE SPECIALISTS
Men & Women



When you tell your troubles to a doctor you want to know WHO HE IS, and that he is reliable and will treat you absolutely on the square. Look at Drs. Shores' record of 20 YEARS OF CONTINUOUS SUCCESS AS SPECIALISTS. Ley Block, Modern Offices. Up-to-date Treatment. Electricity, etc. Do not invite permanent invalidism by neglect. But come and see what experienced specialists can do for you and if and how you can be cured or benefited. Do not delay. Consultation Free.
Our Specialties: Catarrh, Deafness, Head Noises, Ozena, Asthma, Hay Fever, Consumption, Rheumatism, Eczema, Piles, Goitre, Chorea, Insomnia, Bright's Disease, Diabetes, Sciatica, Neuritis, Constipation, Lumbago, Abnormal Blood Pressure and other Chronic Diseases of the Nerves, Blood, Skin, Stomach, Bowels, Heart, Lungs, Bladder, Kidneys and Liver. Rooms 403-4-5 Lissner Bldg., 324 S. Spring St., Los Angeles, Cal. Office Hours, 9 to 5; Evening, 7 to 8:00; Sundays, 10 to 12.

CAMOUFLAGE IS A WAR WORD

that fits splendidly into a description of PURLETTS, the popular candy laxative. The natural and rather unpleasant tastes of the ingredients are completely camouflaged by a candy-like flavor. The pleasing deception does not interfere with the action of the tablets—they are completely efficient as a laxative.
PURLETTS contain no drastic purgatives and, therefore, restore the normal tone of the bowels and help to re-establish the normal functions. There are 36 of these candy-like tablets in the 25c boxes.
PURLETTS are featured in all stores of The Owl Drug Company.—[Advertisement.

EPILEPTIC ATTACKS Have Been STOPPED For Over 50 Years
by DR. KLINE'S EPILEPTIC REMEDY. It is a rational and remarkable successful treatment for Fits, Epilepsy (Falling Sickness) and Kindred Nervous Derangements. Call or order it at any Drug Store.
Send for our valuable book on Epilepsy. It is FREE
Dr. R. H. Kline Co. DEPT. S RED BANK, N. J.

McBURNEY'S KIDNEY and BLADDER MEDICINE



Acts upon the mucous membranes and is useful in chronic dysentery. It relieves pains in the small of the back, stone in the bladder, Bright's Disease, incontinence of urine, bed-wetting of children, gravel, dropsy, diabetes, rheumatism.
Look at McBurney's record of 39 years of continuous success in relieving and curing kidney and bladder troubles. No big doctor's bills, no big drug bills, simply one bottle.
CHICAGO, ILL., March 30.
MR. W. F. McBURNEY, Los Angeles, Cal.:
Dear Sir, It affords me pleasure to testify to the efficiency of your Kidney and Bladder Cure. I have been troubled with my kidneys and bladder for over four years. I have been treated by Dr. G. A. Purdy and Dr. Frank Wells, the latter being my son. I regret to say they did me no good. I was advised to spend the winter in Los Angeles, which I did. On the night before I left for home I got a bottle of your medicine. The first dose did me good and I was well when I reached home, and I can say in conclusion that I am grateful to you. If this letter is of any use to you, use it.
THOS. WELLS.
Price $2.00 per bottle. Send 52c to W. F. McBurney for five days' treatment. 2607 S. Vermont avenue, Los Angeles. Sold by all druggists. Established 1895.

RHEUMATISM

A home cure given by one who had it. In the spring of 1898 I was attacked by Muscular and Inflammatory Rheumatism. I suffered as only those who have it know for over three years. I tried remedy after remedy, and doctor after doctor, but such relief as I received was only temporary. Finally I found a remedy that cured me completely, and it has never returned. I have given it to a number who were terribly afflicted and even bedridden with rheumatism, and it effected a cure in every case.
I want every sufferer from any form of rheumatic trouble to try this marvelous healing power. Don't send a cent simply mail your name and address and I will send it free to try. After you have tested it and it has proven itself to be that long-looked-for means of curing your Rheumatism, you may send the price of it, one dollar, but, understand, I do not want your money unless you are perfectly satisfied to send it. Isn't that fair? Why suffer any longer when positive relief is thus offered you free? Don't delay. Write today.
Mark H. Jackson, No. 7287 Gurney Bldg., Syracuse, N. Y.
Mr. Jackson is responsible. Above statement true. —[Advertisement.

Two hundred and ten pianos sold in one day. City schools bought from Bartlett Music Co. Two hundred and ten pianos must now be sold in October to private homes.

Schools and Colleges

HOLLYWOOD SCHOOL FOR GIRLS

Day Pupils Accepted—Regular primary, Elementary and High School Courses.

A BOARDING SCHOOL. AN ACCREDITED SCHOOL.

Fall Semester opens Sept. 29. Domestic Science, Music. Individual Instruction in College Preparatory.

Students admitted to leading colleges without examination.
Horseback riding, tennis, tramping and other outdoor sports.



A True Out-of-Door School

The Hollywood School for Girls is an established institution. It is an accredited school and represents the very best standards of democratic American homes. Direct thinking, scholarly attainments and home values are ideals fostered in this true out-of-door school.

LOUISE KNAPPEN WOOLLETT, Principal. Telephone 57504 1749 La Brea Ave.

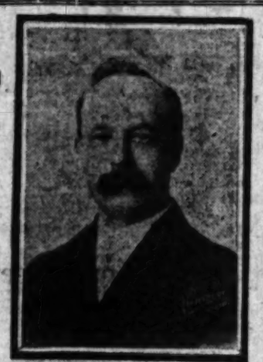


J. J. SCHUMACHER, Secretary.

SECRETARIAL TRAINING

This course covers a full school year.

The subjects included are Bookkeeping and Introductory Accounting, Commercial Arithmetic, Calculating, Business Law, English, Correspondence, Spelling, Stenography, typing, Office Practice, Economics and Salesmanship or Banking (optional).



E. F. BLIGHT, C. P. A., Dean.

ACCOUNTING

This institution offers a complete three-year curriculum of accounting instruction, starting with general BOOK-KEEPING. Southwestern is the oldest and most successful school on the Coast covering this subject comprehensively. The eighth successful year will begin Oct. 1st.

Students may take up their work here in any class for which they are qualified by experience or previous training. The accounting faculty consists of FOUR certified public accountants under E. F. Blight, C. P. A., dean, who are qualified to give the highest type of training. Our students are successful in passing the C. P. A. examinations each year and there are scores of our graduates now practicing as C. P. A.'s and public accountants or holding positions paying from $2500 to $5000 per year. The policies of this school are conservative. Meritorious SERVICE is our motto. We do not guarantee any prodigies by "flash in the pan" or "strong-arm" methods. THERE IS A REASON for the success of our graduates.

OUR METHOD

This school employs the strict university class system of instruction in ALL its courses.

This makes it necessary for all students to enroll on or about the opening of the term, October 1st.

The greater efficiency of this plan, is, of course, apparent. ALL students are here instructed during ALL of the class period. This plan limits our enrollment, but to the student it means the difference between effective and ineffective instruction.

Southwestern University disapproves the so-called intensive "individual" instruction plan because it is pedagogically UNSOUND.

SALESMANSHIP

Taught by direct, practical methods. Topics treated are: Sale Analysis, Goods and Market Analysis, Character Analysis, Selling Principles, Power of Will, Value of Observation, etc., Natural Faculties, Concentration, Promotion, Selling by Mail, etc. Besides selling theory, attention is given to voice development and control as essential to the personality of the successful salesman.

B. R. S. DEGREE and CERTIFICATE OF ACCOUNTANCY Conferred on Graduates

SCHOOL OF COMMERCE, SOUTHWESTERN UNIVERSITY

500 Wilcox Building Enrollment Active—Send for Catalog Phone, Broadway 5052

ACCOUNTING

COMMERCIAL EXPERTS' TRAINING INSTITUTE — 7th Floor Grosse Building
Accounting, Auditing, Book-keeping, Secretarial, Civil Service Courses.

WHICH IS BEST—For you to seek a job or for Big Business Men to SEEK YOU. Choose as a future for yourself a Profession—new but growing rapidly and one whose financial recompense offers the most.

Choose an Institution of Learning and Training, which offers the following advantages:

Intensive Methods of Instruction, Faculty of Experts, a Reputation Gained from the Success of Former Students, Uses the Famous New York University Text, Reasonable Tuition, Fine Commercial Library, Free Consultation Service, Free Vocational Bureau, Excellent Location and Ideal Class Rooms and Equipment.

THE STORY OF THREE YOUNG MEN. (Applies to Women Equally as Well.)

Name	John Jones	William Brown	Samuel Smith
Born	1888	1890	1889
Education	Finished High School.	Finished High School.	Finished High Shool.
Business Experience	Clerical Job at $10 per week to start with and in four years received $18 per week.	Clerical Job to start with at $10 per week and in four years raised to $85 per month.	Started the same as his two friends and was promoted about the same.
AND THEN	while this young man by his good fellowship, wonderful dancing, etc., made himself popular with young men and women	this young man went to school at night, investing a few hundred dollars and a few hundred hours, studying accounting.	Young Mr. Smith also went to night school, studying accounting and other commercial subjects.
Today	This young man, in a clerical position earns $20 per week, has no thought as to the future and no opportunity ahead.	Mr. Brown, now, at the age of 29, is a certified public accountant in public practice and has an income of about $2500 per year and a growing business.	Mr. Smith is now junior partner in a mercantile business and has a salary of $300 per month, besides his share of the profits.

NOTE: The only thing fictitious about the above is in the names used for the three young men.

QUESTION: Which of the three young men are you like,—which will you be like two or three years from now?

SOLUTION: Have a private confidential talk with Mr. Wm. C. Kottemann, C. P. A., at the Grosse Building, Phone Pico 251, and let him advise you. He has advised and started on hundreds of others, WHY NOT YOU?

HOLLYWOOD SCHOOL FOR GIRLS

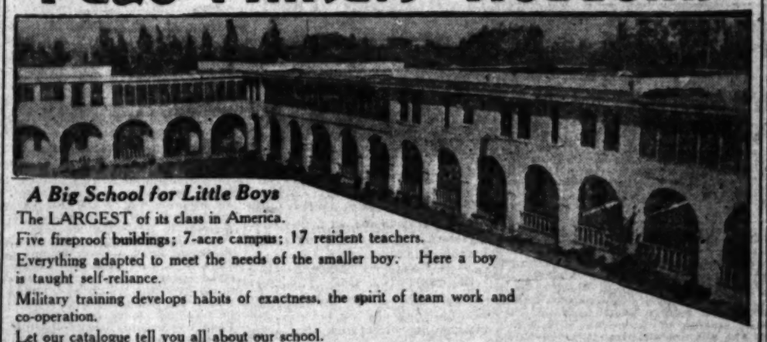
An outdoor boarding and day school for girls. 1749 La Brea ave. Registration days, Thursday and Friday, September 25th, 26th. Fall Semester opens Monday, September 29th. Domestic Science and Music Courses. College preparatory courses (accredited.) All work conducted out of doors. Additional space for boarding pupils is now being added. Telephone 57504. Louise Knappen Woollett, Principal.

SECRETARIAL

Course Complete — Accounting, Bookkeeping, Law, C.P.A. Drill, Typing, Stenography, English. Enroll now. SOUTHWESTERN UNIVERSITY, 500 Wilcox Bldg. 25w7, 1051.

Schools and Colleges

Page Military Academy



A Big School for Little Boys

The LARGEST of its class in America.

Five fireproof buildings; 7-acre campus; 17 resident teachers.

Everything adapted to meet the needs of the smaller boy. Here a boy is taught self-reliance.

Military training develops habits of exactness, the spirit of team work and co-operation.

Let our catalogue tell you all about our school.

ROBERT A. GIBBS, Headmaster, R.F.D. No. 7, Box 950, Los Angeles. Phone 74216.



A school of intensive and individual training for just this many recommended boys. Its purpose: to make men—clean, keen, straight and strong; and to prepare boys for college. Much outdoor life. W. E. GARRISON (A.B., Yale; Ph.D., U. of Chicago,) Headmaster, Claremont, California.

Study Business Here

Y. M. C. A. Courses in Accountancy, Advertising, Salesmanship, Public Speaking, Spanish.
Open October 7-10.

—Accountancy means advancement for cashiers, clerks, executives. This school the oldest in Los Angeles. Pace & Pace Standard Course Used. Women admitted. Write now for 32-page booklet.

—Advertising will help you promote your business; sell your goods; prepare yourself for a highly paid vocation. Ten lectures from Los Angeles Advertising Club; also ten nights for discussions, criticisms and laboratory work. Women admitted.

—Salesmanship offers young men attractive ways of doing big things. Successful men all advise, "Get into the selling end." Dr. Thos. G. Burt, Instructor.

—Public Speaking advances business men, salesmen and all who must think on their feet. T. G. Tanquary, instructor.

—Spanish as a language offers wonderful trade possibilities. Salesmen and correspondents need this instruction. Luis Bobadilla of Mexico City, teacher.

Many Other Subjects in Y. M. C. A. Courses

Completely equipped Classrooms and Laboratories provided for Engineering Automobile; Electrical, Mining and other courses.

Write Registrar Today or Call and Talk Over Your Plans.

TRY THE PLUNGE!
Summer Rate Closes Sept. 30

By joining now you get 4 months of Gym, Pool, Baths, Courts, etc., for only $6.

For Young Men, 18 to 21, $5 gives full privileges for 4 months; $3 Special Rate for Boys.

Don't Miss this Big Chance to Keep Yourself Fit.

Phone 10822 or Call

Y. M. C. A. SCHOOLS

715 South Hope Street

Elliott School for Girls

Residence and Day School

A school with an ideal home life, superior educational advantages, character building and self-help development. A playground supervisor, out-of-door classes. Grades, high school and all cultural subjects.

Fall Term Opens Sept. 30th

Martha Collins Weaver, M. A., Principal
1301 So. Gramercy Place
Phone 72826

HARVARD SCHOOL (MILITARY)

THE BISHOP'S SCHOOL FOR BOYS. 20TH YEAR.

Largest and best equipped boys' school in the West. Highest ranks in scholarship and military efficiency. Ten-acre campus in wonderfully healthy location. Designated by the War Department as a Reserve Officers Training Unit. Junior Division. Graduates eligible for commission. Accredited to leading Universities and West Point. Fall term began September 23rd. For further information address,

R. B. Gooden, A. M., Head Master.
16TH AND WESTERN AVE., LOS ANGELES



CALIFORNIA-BROWNSBERGER COMMERCIAL COLLEGE

In the Schools and Colleges Bldg., 525 S. Hope St., Los Angeles

The High Grade Training School of the West.

Fall Term Now Opening

Send for the Victory Year Book of Information.

Cumnock

School of Expression, Academy and Junior School. Resident and Day School for Girls and Young Women. Saturday Normal Courses in Voice and Diction; Story-Telling; How to Read, How to Teach Reading; Aesthetic Dancing; Play Production. Fall Term Opens Sept. 30. Helen A. Brooks, M.A., Director, 200 S. Vermont Ave. Telephone 54120; Wilshire 78.

SPANISH

Evening Classes now forming at SAWYER SCHOOL OF SECRETARIES to prepare representatives for Latin-American trade. Course includes Business Correspondence, Advertising, Trade, News Digest and Conversation. Afternoon classes for students and teachers. Work of University grade. 6th floor Baker-Detwiler Bldg., 612 West 6th. Main 8754.

The Claremont School for Boys

A school for a limited number of recommended boys. 35 miles from Los Angeles. Thorough academic work and much out-of-door life. W. E. GARRISON, Ph.D., Headmaster, Claremont, Calif.

Schools and Colleges



THE TIMES SCHOOL AND COLLEGE BUREAU

Do you wish to know any school for your boy or girl? Write to us.

What kind of a school or college is desired—Preparatory, Business, Art, Law, Music, etc.?

What location do you prefer?

THE TIMES School and College Bureau keeps a list of the schools and colleges in California and can secure for you information on any of them. Any suggestion, easy to you, may be helpful to you.

This service is gratuitous. Address, write or call

THE TIMES INFORMATION BUREAU
315 S. Hope Street
Telephone Main 8200

The Automobile Treasure—The Sheet of the Times.

The Glendora Foothills School

The Bishop's School for Young Children.
Rt. Rev. Joseph H. Johnson, President of Board.

An all-year outdoor Elementary School in the country, in the suburbs of Glendora, Calif., from September 22nd to June 5th. At the sea, Bolton Beach, July 1st to September 6th. For boys and girls from four to fourteen.

The formal work follows the course of study and covers the usual elementary work of the Public Schools of California. Two teachers to every fifty children. All lessons are out of doors. The physical development of the children is stressed. Outdoor sports of every sort, the year round.

For catalogue apply to
PAUL EDWARD WEBB, B.A., Headmaster.
Leadora Whitcomb Daizell, Principal.
Glendora, Los Angeles County, California.
Telephone Glendora 495.

HARVARD SCHOOL (Military)

Largest and Best Equipped Boys' School in the West. Highest ranks in scholarship and military efficiency. Ten-acre campus in wonderfully healthy location. Designated by the War Department as a Reserve Officers Training Unit. Junior Division. Graduates eligible for commission. Accredited to leading Universities and West Point. Fall term begins September 23rd. For further information address: R. B. Gooden, A. M., Head Master, 16th and Western Ave., Los Angeles.

The Glendora Foothills School

The Bishop's School for Young Children.
Rt. Rev. Joseph H. Johnson, President of Board.

An all-year, out-door, Elementary School in the country, in the suburbs of Glendora, Calif., from September 22nd to June 5th. At the sea, Bolton Beach, July 1st to September 6th. For boys and girls from four to fourteen.

For catalog apply to
Paul Edward Webb, B.A., Headmaster.
Leadora Whitcomb Daizell, Principal.
Glendora, Los Angeles County, Calif. Telephone Glendora 495.

Commercial Experts' Training Institute

"The School of INTENSIVE Training"

SUCCESSOR TO HOFF'S EXPERT TRAINING SCHOOL

Complete Business, Secretarial, Accoughs' Bookkeeping and Civil Service Co

Individual Instruction. Faculty of Specialists—With University and Practical Experience.

GROSSE BLDG., 6TH AND SPRING STS.

CALIFORNIA'S SELECT MILITARY SCHOOL

SAN DIEGO ARMY AND NAVY ACADEMY, Pacific Beach, 6 miles from San Diego. University of California's "Division A" school. Prepares for Colleges, West Point and Annapolis.

PASADENA ARMY AND NAVY ACADEMY, Pasadena, Cal. The ideal, lightfully located school for younger boys in California.

A few more vacancies in each of these Academies, which assure the best in mental, physical, and Christian character training of youth. For information address

CAPT. THOS. A. DAVIS, Pacific Beach, Calif., or Chas. M. Wood, Sec. 6, Pasadena. Phone 83491.

American Chiropractic Drugless College

Beginning September 22nd, tuition for full 2000 hours course cut from $200 to $75. This offer good 30 days only. Catalogue free. Day and evening classes. Fourteen competent teachers. Clinical department under supervision of faculty. Both men and women.

1924 South Figueroa Phone

Los Angeles Chiropractic College

Chartered 1911. Oldest and Largest Chiropractic College in the West.

Regular $300 2400-hour course now given for $200.

Also Post-Graduate and Naturopathic courses. Classes forenoon, afternoon and evening. Visitors welcome. School in session the year around. Board and rooms. Free private treatments for all acute and chronic ailments. Send for catalog.

Dr. Charles A. Cale, D.C., President. 931 South Hill St.

Long Beach Military Academy

ON THE BEAUTIFUL BLUFF AT BELMONT SHORE
2710 E. Ocean Ave., Long Beach
Boarding and Day School for Boys. Full particulars on application.
PROFESSOR BLACKWELL.

—Learn to—

Dance at Payne's

"WHERE DANCING IS AN ART"
ALL DANCES TAUGHT 2018 ORANGE PHONE

All dances taught under the personal supervision of Lillian Payne.

American Chiropractic Drugless College

Beginning September 22nd, tuition for full 2000 hours course cut from $200 to $75. This offer good 30 days only. Catalogue free. Day and evening classes. Fourteen competent teachers. Clinical department under supervision of faculty. Both men and women.

1924 South Figueroa.

EGAN SCHOOL

Little Theater Bldg. 1334 So. Figueroa St. Home Phone 63231

Not only a school for dancing, but a school for general culture. MUSIC DANCING in all their branches.

John Corr and many other famous teachers. Rent for Recitals and Assemblies.

ORTON SCHOOL

Boarding and day school. Accredited to all universities. Colleges. For catalogue address The Registrar, 134 S. Euclid Ave., Pasadena. Phone Oaks 696.

MACKAY Business College

903 S. Main. Phone 62180.

Secretarial Course, Grego and Pitman Book-keeping. Touch system. Actual business work. Part or all expenses paid while learning. Positions secured for graduates assisting in office or private work. Day and evening Classes. Financial aid for worthy students. Individual instruction under present management.

Learn Autos and Tractors

Earn $100 to $200 a month in 6 to 8 weeks by our system of practical instruction. All modern equipment. Expert instructors. Free catalog. Day and evening classes now open. Earn board and room while learning. Write for free booklet showing how students at work, tells how YOU can make a big success in this line. Address AUTOMOTIVE SCHOOL, 835 South Figueroa, Los Angeles, Cal.

MISS THOMAS' SCHOOL

Resident and Day School for girls under 15. Prepares for Polytechnic High School. Primary, Grammar and High Schools. OUT-OF-DOOR CLASSES—LA HOME FEELING. MODERN METHODS. MOBILE SERVICE. Eighth year opens Sept. 26. Principal, Phone 62491.

PAGE MILITARY ACADEMY

The largest school of its class in America. Pupils admitted at any time during the year around. Fall term opens Sept. 14. Send for Catalog. Box 950. Phone 74216. ROBERT A. GIBBS, Headmaster.

California-Brownsberger Commercial College

In the Schools and College Building, 525 So. Hope St., Los Angeles.
The High Grade Training School of the West.
Fall Term, now running.
Send for Victory Year Book of Information.

DEANE SCHOOL

MONTECITO VALLEY, SANTA BARBARA, CALIFORNIA.

Prepares boys for the best secondary schools in the country. Courses parallel with the leading Eastern schools. Graduates now attending the Thacher School, St. Mark's, St. Paul's, The Hill, Milton Academy, Andover, Choate, and other college preparatory schools. First term begins September 24th. Catalogue on application.

LOS ANGELES MILITARY ACADEMY

Delightfully situated on Huntington Drive, near Pasadena. Highest standard in SCHOLARSHIP, MILITARY TRAINING AND GENERAL CULTURE. Complete equipment. The school that appeals to thoughtful and discriminating parents. 25th year beginning September 23rd. Phone 31411. Walter J. Bailey, A.M., Principal.

Schools and

URBAN MIL

Address C. Compton Burnette, 900 So. Alvarado.

EAGLES' Picn POST Unt

THE MARLBOROUGH, S

Unsurpassed opportunities for study. Beautiful buildings. Schoolrooms and home. Home Latin, English and French. Post-graduate work in Literature. Pupils from the best families from coast and west. Gymnasium. Address MRS. GEO. A.

MERCIAL EXPERT

The School of Successor to Hoff's E

ELLIOTT SCHO

Full Term O

Residence and Day School. Grades Character building.

MARTHA COLLINS WEAVER, M.A.,

M. C. A. Quick

Instruction in Stenography, Bookkeeping, Engineering, Automobile, Salesmanship, Advertising, Wireless. Write for

Telephones Pico 10

COLLEGIATE SCH

Academic Courses. Accredited. Fine Arts. Home Economics. Miss Parsons and Miss

CURY AVIA

Field Guild. Aviation taught in all its branches.

CALIFORNIA MIL

School for young boys only. Individual supervision. Fine gymnasium, large campus, a corps of military drill. In Pasadena Ave., N. Wm. Brink, M. S.

mnock

School of Expression. Resident and Day School. Normal Courses in Voice and Diction; Story-Telling; How to Teach Reading; Aesthetic Dancing; Play Production. Fall Term Opens Sept. 30. Helen A. Brooks, M.A., Director, 200 S. Vermont Ave. Telephone 54120; Wilshire 78.

THE OTIS ART

of the Museum of History, Science and Art. 2401 Wilshire Boulevard.

A SCHOOL OF FINE ARTS. Send for Catalogue to C. F. W.

HOLLMAN Business Co

MISS REILLY

Miss Helen C. R

New Location, 2635

UAL INSTRUCTION. Reside

Take You

44 Dutch ark Lager eer

BEER Wit Brev

Ordinary kitchen utens we supply are all that yo foamy and satisfying o acme—old Dutch dark lag sure that you use Acme Syrup, Acme Hops and other beer thus made cos and keeps indefinitely whe

Experts will tell you t brewery made beer.

30 QUARTS for only.

This offer includes enough Acme Barley Malt Syrup, Acme Clarifying Powder to make 30 quarts beer, also a thoroughly reliable and a liberal supply of crown

Limited Introd

For a limited time we will send a practical hand capper, easy to use, with the above offer for

Special 60-Quar

This offer includes a hand capper

SEND YOUR ORDER TODAY—CHECK OR EXPRESS MONEY ORDER

WE SHIP ANYWHERE IN T

Acme Beverag

109 E. Fifth St., Los

Between Ma Los Angeles

Bank and Mercantile references Furnished

Schools and Colleges

URBAN MILITARY ACADEMY
Exclusively for Young Boys Emphasizing Home Life and Character Building.
Wilshire C. Compton Burnette, Pres. Urban Military Academy.
[illegible] Sts. Alvarado. Telephone 82947.

EAGLES' Picnic at SELIG ZOO POSTPONED Until Further Notice

MARLBOROUGH, School for Girls, Los Angeles.
Special opportunities for study, recreation and health in delightful climate. [illegible] bedrooms and bedrooms instantly convertible into open-air [illegible]. English and French courses. Model flat for Domestic Science [illegible] work in Literature, History of Art, General Information, etc. [illegible] and west. Gymnasium. All outdoor sports. Flat year opens [illegible]. Address MRS. GEO. A. CASWELL, Principal, 6039 W. Third, Los [illegible].

SPECIAL EXPERTS TRAINING SCHOOL
The School of Intensive Training
Successor to Hoff's Expert Training School
[illegible] BUSINESS, SECRETARIAL AND CIVIL SERVICE COURSES.
[illegible] Building, Sixth and Spring Streets Pico 551

ELLIOTT SCHOOL FOR GIRLS
Fall Term Opens Sept. 30.
[illegible] and Day School. Grades and High School. Ideal Home Life. Character building; excellent faculty.
[illegible] WEAVER, M.A., Principal. 1301 Gramercy Place. 72839.

C. A. Quick-Training Courses
[illegible] in Stenography, Book-keeping, Typewriting, Assaying, Spanish, [illegible] Engineering, Automobile Repairing, Vulcanizing, Machine Shop, Acetylene Welding, Wireless. Write today. 717 South Hope St., Los Angeles.

COLLEGIATE SCHOOL Adams and Hoover Streets. Resident and Day Pupils.
[illegible] Academic Courses. Accredited. Two years post-graduate work—Secretarial, Fine Arts, Home Economics, Social Science, Musical Advantages. Miss Parsons and Miss Dennen, Principals.

MERCURY AVIATION SCHOOL
Metrose and Crescent Blvds. Telephone 567263
[illegible] taught in all its branches by former government instructors.

CALIFORNIA MILITARY ACADEMY Phone [illegible]
[illegible] for young boys only. Individual attention. Boys taught how to study. [illegible] Fine gymnasium, large athletic field, skating rink, pool. Army [illegible] of military drills. In session all year. Catalogue on request. [illegible] H. Wm. Brick, M. S., Principal.

Throop School of Expression, Academy and Junior School. Resident and Day School for Girls and Young Women. Saturday Normal Courses in Voice and Diction; Story-Telling; How to Teach Reading; Aesthetic Dancing; Play Production. Fall Term [illegible]. Nina A. Brooks, M.A., Director, 300 S. Vermont Ave. Telephone; [illegible].

THE OTIS ART INSTITUTE
of the Museum of History, Science and Art,
[illegible] Wilshire Boulevard, Los Angeles, California.
[illegible] OF FINE ARTS, CRAFTS AND APPLIED DESIGN.
[illegible] for Catalogue to C. P. Townsley, Managing Director.

HOLLMAN Business Colleges Business Training and Secretarial Courses. Fall Term now in session. Realty Board Bldg., 621 So. Spring. [illegible]. Pico 3737.

MISS REILLY'S SCHOOL
Miss Helen C. Reilly, Principal.
New Location, 2633 ELLENDALE PLACE
[illegible] INSTRUCTION. Resident Trained Nurse. Telephone 21121

Take Your Choice



BEER With a Real Kick Brewed at Home

[illegible] kitchen utensils and materials that [illegible] supply are all that you need to brew rich, [illegible] and satisfying old-fashioned beer at [illegible]—old Dutch dark lager or Pilsner—but be [illegible] that you use Acme Brand Barley Malt [illegible], Acme Hops and Clarifying Powder. [illegible] beer thus made costs but 6 cents a quart [illegible] keeps indefinitely when bottled.

[illegible] experts will tell you that it is better than [illegible] made beer.

60 QUARTS for only..... $1.50
[illegible] offer includes enough Acme Brand [illegible] Malt Syrup, Acme Hops and [illegible] Powder to make 55 quarts of [illegible], also a thoroughly reliable recipe [illegible] a liberal supply of crown caps.

Limited Introductory Offer
[illegible] a limited time we will include A [illegible] nickel plated capper, easy to operate, [illegible] the above offer for only..... **25c**

Special 60-Quart Offer Only $3
[illegible] offer includes a hand capper FREE.
[illegible] ORDER TODAY—CHECK, MONEY ORDER OR EXPRESS MONEY ORDER ACCEPTED. [illegible] SHIP ANYWHERE IN THE U. S.

Acme Beverage Company
109 E. Fifth St., Los Angeles, Cal.
Between Main and Los Angeles Streets
[illegible] and Mercantile [illegible] Furnished
Dealers should write for special proposition

ANGELENOS BUY FOOD AT COST.

Thousands Attend Opening of Government Store.

Laboring Class Predominate; "Pork and" Is Popular.

Crowds Swamp Clerks; Close Doors at Noon.

Supplied with a stock that is expected to last for weeks the government retail store at 325-327 East Third street was opened to the public yesterday morning. From 9 a.m. to noon, and from 1 to 4:30 p.m., the clerks struggled with the crowd of customers and endless rows of canned goods and other supplies. When the closing time rolled around practically everyone was waited on and everyone perfectly happy.

Yesterday's business was confined to food products only, these being the articles already in Los Angeles. The miscellaneous supplies consigned to this city will not arrive for several days. They will be on the shelves before the end of next week, the officers in charge say. While some of the articles on the list are more distant, so far as the date of arrival is concerned, the main things, blankets, underwear and shirts, are on the way, Lieut.-Col. Joseph D. McKeany, in charge of the store, said yesterday.

The crowd that poured into the store immediately after the opening was so large that the store had to be closed at noon to allow the clerks a few minutes' time to eat their lunch. In a day or two the sales force will be working 100 per cent efficient, it is expected, and larger amounts of goods will be sold each day. Yesterday's receipts were more than $1000, it was announced.

LIKE PORK AND BEANS.

Among the most popular articles on sale yesterday were No. 1 cans of pork and beans, 11½ ounces net weight, which sold for 4 cents each. Case after case was brought up from the storeroom and disappeared in a hurry.

The far-reaching effect of the store's business will be felt by the poorer classes, the officers in charge declare. As the closing hour approached, men in working clothes predominated, and each left the store well supplied with food for the next few weeks. As the different kinds of goods arrive they will be placed on sale.

ARTICLES SOLD.

The articles sold yesterday, together with the price, description, and limit to each customer, were as follows:

	Unit price.	Limit to customer.
Beans baked, No. 1	$ .04	6
Beans, baked, 2	.06	4
Beans string	.06	4
Beef, 12-lb.	4.15	1
Beef, roast, 6-lb.	2.30	2
Beef, roast, 3-lb.	.83	4
Beef, roast, No. 1	.29	6
Beef, corned, 6-lb.	1.75	2
Beef, corned, No. 2	.55	4
Beef, corned, No. 1	.29	6
Corn	.06	6
Cornmeal, white	.05	20 lbs.
Cornmeal, yellow	.0429	20 lbs.
Flour, best	.08	50 lbs.
Flour, rye	.0375	50 lbs.
Jam, assorted	.20	6
Hash, corned beef, 2-lb.	.27	6
Hash, corned beef, 1-lb.	.27	6
Peas	.06	6
Prunes, 25s, 40-50	.12½ lb.	box
Prunes, 40s, 60-80	.12½ lb.	box
Tomatoes, No. 2½, 6 F.	.20	6
Tomatoes, standard	.09	6
Tomatoes, standard	.06	6

BROKERS OPEN UP.

E. G. Gardner and E. A. Hulse, former Iowans, announce the opening of an office to conduct a general real estate business at 6654 Hollywood boulevard. Both were engaged in the realty field before coming to Los Angeles.

WANT OIL SEIZED.

Assistant United States District Attorney Bryan yesterday filed in the United States District Court a libel involving a shipment of twelve dozen bottles of Ear Oil, sent by A. O. Leonard, of New York to a local drug company. The seizure of the goods is asked for, it being alleged that they are misbranded in violation of the Pure Food and Drug Act.

AUTO CLEW TO BANDITS.

In an effort to capture the men who early yesterday attempted to murder Motorman W. A. T. Miller and Conductor T. R. Brewster, while operating a Stephenson avenue car at East Seventh and San Julian streets by firing several shots through the windows, Chief of Police Home yesterday ordered a special guard of patrolmen and detectives to patrol the ends of a number of the car lines and also posted men along the streets on which the bandits are believed to be operating. The would-be murders are believed to be striking motormen and conductors.

According to the report of the attempted murder given the police by the Stephenson avenue car crew, two men in a small automobile with all the curtains drawn, drove up to the street car and jerking back the blinds fired a number of shots through the windows at the motorman and conductor. The shots showered passengers with glass, but no one was injured. The automobile was driven away at high speed after half a dozen shots had been fired.

Records of all attacks made by strikers on loyal workers were searched yesterday at Central Police station and it was discovered that every time shots have been fired into street cars since the strike took effect the same mysterious small, high powered automobile has been much in evidence. The same men, the police stated yesterday, without a doubt have been implicated in all of the outrages.

TO LAUNCH SHIP TODAY.

The outhwestern Shipbuilding Company will launch its twelfth big cargo carrier at its yards at the harbor at 11:30 o'clock this morning. The sponsor will be Mrs. H. C. Bedwell, sister of James A. Talbot, general manager of the company. The name of the vessel is to be the West Niger, a name selected by the company itself and not by Mrs. Woodrow Wilson, as erroneously reported. The West Niger is of the standard 8500-ton type and will be ready for service within ninety days, according to W. F. Howard, vice-president of the company.

In an item printed yesterday The Times stated that the sponsor would be Miss Helene Chadwick, a Goldwyn actress, and that the details of the launching are in charge of T. Hayes Hunter, a Goldwyn director. As a matter of fact the launching is in charge of David Hollywood, works manager for the company. The incorrect item was based upon facts from a source subsequently discovered to be irresponsible.

No formal programme will attend the launching, but the shipyard band will furnish music

Schools and Colleges

The Westlake School for Girls
533 SOUTH WESTMORELAND, LOS ANGELES.
Residence and Day School. Fully accredited. All departments. Junior College Dept. Pipe Organ with Practice. Principals—Miss Frederica de Laguna, Miss Jessica S. Vance, Miss Anna B. Orton. Telephone Wilshire 53.

WILLIS-WOODBURY BUSINESS COLLEGE
Foremost Since 1884.
THE SCHOOL OF SATISFACTION.
S. T. WILLIS, PRESIDENT. 5TH FLOOR, HAMBURGER BUILDING

Sawyer School of Secretaries
INTENSIVE TRAINING—12-Week Course—SECRETARIAL COURSES.
Fourth Floor, Baker-Detwiler Building, 433 West Sixth. Main 8754.

ORDER INVESTIGATION OF YOUTH'S ESCAPE.

JUVENILE OFFICERS MUST TELL HOW AND WHY YOUTHFUL PRISONER GOT AWAY.

A sweeping investigation into the escape early Friday morning, of Don Clauser, 15 years of age, automobile thief, burglar and violater of probation, was ordered yesterday at Central Police Station when it was learned that the youth had walked out of the wire cell in the Police Juvenile Bureau and made his way from the police station under the eyes of a score of officers. A second feature of the escape, as to how the youth had been allowed to remain all night in the small cell in the juvenile bureau is also under investigation.

According to information secured yesterday, at Central Police Station, the boy was locked in the small "cage" in the juvenile department by Policewoman Wells. He was taken from the cell for a short time by the police detectives, but returned to the juvenile department early Thursday evening. The boy was then forgotten and the department closed for the night leaving him alone in the cell. When a police trusty opened the cell to sweep early Friday morning the boy walked out and left the police station.

Following his escape young Clauser stole another automobile, burglarized a house and was not recaptured until late Friday night. During all the time that he was at liberty the police did not know that he had escaped, believing him locked in the juvenile hall. None of the juvenile officers learned of his escape or recapture until they read the Friday morning newspapers.

ROTHWELL RETURNS.

Enthusiastic Over Outlook for Music Season.

Walter Henry Rothwell, conductor of the new Philharmonic Orchestra, has returned to assume direction of the organization. Judging from his smile, which, he said, "just would not be erased," he is delighted to return to Los Angeles. While in the East he succeeded, through his personal friendship with the publishing house of Breitkoff & Hertel, in securing by purchase the nine Beethoven symphonies, only three other orchestras in America having this complete set, it is said. Importation have long since ceased.

Mr. Rothwell declares that in Vladimir Drucker, the young Russian trumpeter, the orchestra has a genuine find. Drucker came from Russia to America via Siberia, and after a trip filled with vicissitudes due to uncertain travel reached New York. He went immediately to Mr. Rothwell's home and after playing and showing his credentials—he had been with Rachmaninoff and many of the leading European orchestra conductors—he was immediately engaged.

Rothwell was keenly enthusiastic at the prospects of the season. He said he had been welcomed and congratulated on all sides in the East on the formation of the new orchestra in Los Angeles, and that with the assistance of W. A. Clark, Jr., he proposed making it one of the foremost organizations in America.

GRAIN DEALERS' WIFE WINS DIVORCE.

[EXCLUSIVE DISPATCH.]

RENO, Sept. 26.—A decree of divorce was today issued to Catherine R. Craig against Claude C. Craig, and with the decree the judge awarded an alimony charge of $50 per month to the plaintiff for the support of a minor child, Carroll C.

The child was placed in the custody of Mrs. Craig. The husband is said to have been at one time a motion-picture director and is now in the grain business in Los Angeles. The petition alleges that while the plaintiff was doing Red Cross work in San Diego in 1918 and at other times since, the defendant did many things to humiliate her and especially when he would recklessly drive an automobile in which she was riding, in Los Angeles and Alhambra.

Girls' Middies $4.95 to $8.25
—Dark navy blue wool, mixed flannel middy..... $4.95
—All-wool blue serge middy..... $6.95
—Heavy all-wool blue serge middy..... $8.25
Second Floor—Mail Orders Filled.

ARMY AND NAVY STORE
THE STORE WITH THE BIG REPUTATION FOR GOOD VALUES
530-532 SO. MAIN ST. LOS ANGELES, CALIF.
A. HARRIS, Manager

400 Only Men's Flannel Shirts, at $2.95
—We could not buy them today to sell for less than... $4.50
—Several dark colors, well made, coat style, 4 pockets.
—These are HENDON Shirts.
Main Floor—Mail Orders Filled.

225 Only, U. S. Army Tents at $25.00



Cost the government over $75. The best lot we ever had.
—Received yesterday and they'll soon be gone.
—Our price is less than a third original cost, and at $20.00 they will be snapped up in a hurry, you may be sure of that.
—These are the best army tents we ever bought. Many look almost like new. Any that needed it have been repaired.
—DESCRIPTION: Made of 12.4-oz. army duck; wind, water and storm-proof; size 14x14 feet, 11-foot center, 5-foot wall, closes securely.
—Complete with poles, ropes and stakes and ready to get up.
—Price, as long as we have them, your choice, $25.00.

36 Only—U. S. Army Wall Tents $18.50 9x9



—The first we have been able to get this year.
—These are real tents! They can't be compared with commercial tents.
—Made of 12.4-oz. army duck, high walls and center, well roped, water-proof, size 9x9 feet. Original cost several times our price.
—Complete with poles, ropes and stakes.
—While 36 only last, your choice, $18.50.
Third Floor.

This 4-Piece Set Aluminum Ware $5.00



—Consists of 4 large, useful articles in pure aluminum kitchen utensils—
1 Percolator,
1 Double Boiler, 1½-qt.
1 Sauce Pan, 1-qt.
1 Convex Preserve Kettle, 4-qt.
—Sold only in complete set.
—Special at $5.00.

Less Than Wholesale—600 Pairs Only

Hermann's U. S. Army Shoes

Extra Special at **$7.45**

The Wholesale Price Is Now $7.50!



—The Hermann Shoe is usually considered the highest quality army shoe made. The Government has bought millions of pairs of them.
—They are made just as good as shoes can be made, with three objects in view—Comfort, Durability and Neatness.
—You'll get more service out of an army shoe than any other you can buy; they're built for the hardest service a shoe ever gets—army wear. No faulty material, no poor workmanship ever goes into a Hermann shoe.
—Through a fortunate purchase we can sell you these shoes for less than wholesale. They cost at the factory $7.50 and would have to sell at $9.95 or more if bought today. When this lot is gone we will have to sell them at about that price.
—Don't you think it would be good business to buy two or more pairs while you can get them at $7.45?
—All perfect, first quality goods. All sizes.
—Beginning Monday, pair, $7.45.
Main Floor.

The Army and Navy Store Is Los Angeles' Headquarters for

Officers' and Cadets' Clothing

—We have for years done a large business with Army officers and men, as well as cadets, and we always carry full and complete stocks of everything that they require. Our goods are strictly regulation and are guaranteed to comply with all requirements. Our prices are also very moderate.

For Officers

—Cotton Gabardine Uniform	$10.50
—13-oz. Serge Uniform, O. D.	27.50
—16-oz. Serge Uniform, O. D.	40.00
—Whip Cord Uniforms at	40.00
—Overcoat, All-Wool, O. D.	27.50

For Cadets

—Army Khaki Coats at $2.25 and	.50
—Army Khaki Breeches at $2.25 and	2.95
—Canvas Leggings, Special at	.85
—Spiral Puttees, Wool	1.25



Military Hats $1.75 to $6.95



—Cadets' Hats, regulation style, good quality	$1.75
—Cadets' Hats, fine quality, leather chin strap	$2.95
—Stetson Army Officers' Hat, at last year's price	$4.95
"Park" Army Officers' Hat, big value	$5.50
—Scouts' Hat, military style, special	$1.25

Olive Drab Sweater Coats

—Boys' Military Sweaters, at	$3.75
—Also Boys' Sleeveless Sweaters.	
—Mens' Sleeveless Sweaters, $3.45	3.95
—Mens' 3-Button Military, with sleeves	2.45
—Mens' Jersey Slipon with sleeves	3.50
—Mens' Rough Neck Sweaters, $4.95	3.95
—Complete stock of mens' sweaters of all kinds; also mufflers, handkerchiefs and other articles in regulation olive drab. Prices always lowest.	

Main Floor

Regular $5 Officer's Cap Special at $2.95



—Strictly army regulation, all wool olive drab serge cap; finest materials throughout, best leather sweat, visor, etc.
—Bought special and offered at less than usual wholesale.
—Now is the time for those who want a good cap or a few more to supply themselves.
—All sizes. Special, $2.95.

Other Military Goods

—Regulation Army black four-in hand tie	12½c
—Regulation $9.00 Sam Brown Belt. Extra special at	$2.95
—Hat Cords, for every branch of the service, as low as	25c
—Chevrons, for all ranks; strictly regulation, as low as	15c
—Insignia, every kind for which there is a demand. Low prices.	
—Rating Badges, swagger sticks, navy hats, middies, army and navy shoes, army socks and underwear, etc.	

Main Floor

Men's Olive Drab Army **Serge Shirts**



$2.95
$3.95
$4.50
—All made with lined breast and patched elbows.
—Khaki Shirts, olive drab..... $1.75, $1.95, $2.25
Also Boys' serge and khaki shirts.

Priced for 'Way Less—Hundreds of Pieces of

Beautiful Ivory-like

Toilet Ware

—We have received a large and complete stock of this beautiful toilet ware, made by the Arlington Works, who make the best ivory-like toilet ware of any concern in the country.
—We show only a limited number of articles here. Come in and see the entire line. Note the low prices we quote.



—Jewel Box, 6x3¼x7⅝-in.	$2.75
—Pin Cushion—4½x4½x2¼-in., 6-inch plush top, plush-lined drawer	3.45
—Military Brushes—Solid block, flat face, concave back, pair	5.50
—Hair Brush—Solid block, 11-row, fine white bristles, each	4.25
—Pin and Trinket Box—7x3½x1¾-in., three sections, special	1.95
—Bonnet Brush—Turned handle, 6⅛x1¾-in., 4 rows, each	.95
—Dressing Comb—5¼x2¼-in., ¼-inch thick, heavy and durable	.75
—Clothes Brush—7⅛x1⅞x1⅝-in., fine white bristles, each	3.75
—Pin Tray—4x6 inches	.25
—Soap Box—3¼x2¼x1¾-in.	.75
—Hair Receiver—3x3¼ inches	.50
—Shaving Mug—4½x2½ in.	$1.00
—Talcum Box—4½x1½ in.	.85
—Razor Case—7-inch, each	.35
—Shoe Horn—4½-inch, each	.50
—Buffer—4½x1¼x1¼-in., each	.75
—Cream Box—3½x1¼-in., each	.55
—Cream Box—1¾x1-in., glass lined	.65
—Perfume Dresser Stand and Bottle—3⅝x2x1¾-in., 1 bottle	.90
2x2¾x2-in., 2 bottles	1.85
1x2¼-in., 1 bottles	2.10
1x2x2-in., 1 bottle	1.10
—Button Hook—7-inch	.25
—Nail Scissors—4½-in.	.95
—Nail File—4½-in.	.25
—Picture Frame—4⅛x2¼-in.	.95
—Puff Box—2x3¼ inches	.50

480 Only, Utica Make Men's Union Suits $2.45



—The wholesale price LAST YEAR on this garment was $27.50 per dozen.
—This gives you some idea of the value when we offer them at only $2.45!
Only 480 to offer—and if men knew the value this lot would last only a few minutes Monday morning.
If you can't come send your order—we or sister, but manage some way to get them. They will be gone by Monday night.
Genuine Fleecyhigh Utica knit goods, soft, mottled gray; two weights, medium and heavy; very elastic, form fitting, first quality pearl buttons, silk stitched. All sizes 34 to 46.
This is truly one of the greatest values in men's underwear we ever offered.
Come Monday and come early to get yours.
Only while 480 only last, $2.45.
Main Floor.

WHAT'S DOING TODAY.

Shipmobility "Want Night" will be launched at 11:30 a.m. today at yards of Southwestern Shipbuilding Company, Los Angeles Harbor.

California State Federation of Business Women begins two days' meeting at Labor Temple, afternoon and evening.

Southwest Museum, Avenue 43 and Marmion Way. Citywide Sunshine Cross, free to the public, afternoon.

Museum of History, Science and Art, Exposition Park, free to the public, afternoon.

Dr. George Wharton James lectures on "How Horses and Dogs Helped Us Win the War," Trinity Auditorium, 3 p.m.

AMUSEMENTS.

California—"Upstairs and Down."
Grauman's—"Widow by Proxy."
Majestic—"Stock company in "Danger."
Hippodrome—Vaudeville.
Superba—"The Sundown Trail."
Orpheum—"Are You Fit to Marry?"
Palace—"The Wolf."
Kinema—"The Miracle Man."
Tally's—"The Jest."
Alhambra—"Widow of the Night."
Victory—"Our Better Selves."
Orpheum—Vaudeville.
Clune's Broadway—"The Dangan Painter."
Garden—"Mothers of Men."
Biltmore—"The Misleading Widow."
Burbank—Musical comedy company in "Hates of Chinatown."
Pantages—Vaudeville.
Washington Park—Baseball.
Garrick—"Gasthalsel."
Ivy Leaf—"The Career of Katherine Bush."
Hermosa—Stock company in "Civilian Clothes."

THE CITY AND ENVIRONS.

For Michigan Folk.

Members of the Michigan Society will meet, Thursday evening, in Forum Hall, Mercantile place. Dancing and cards will follow the formal programme.

Picnic Postponed.

The annual celebration of the Pioneers and Native Sons and Daughters, which was to have been held at Sycamore Grove yesterday, under the auspices of the California Society, was postponed on account of rain. C. H. Parsons, secretary of the Federation of State Societies, will announce, through The Times, the date for the picnic.

To Name Delegates.

Election of delegates to the State convention of the American Legion to be held in San Francisco beginning October 6, will take place Monday at the meeting of the Hollywood Post in Toberman Hall, 6412 Hollywood boulevard. A programme has been arranged, which will include Houdini in a handcuff act; Max Fischer, jazz entertainer; Harry McCoy in songs and Evans Kirk in piano selections.

Woman's Council to Meet.

The regular monthly conference of the Woman's Council of Community Service will be held Tuesday, at 2:30 o'clock, at Hotel Alexandria, ballroom. Speakers include Mrs. O. P. Clark, on League of Nations; Mrs. M. E. Johnson, on Americanization; Mrs. E. R. Brainerd, on revolving loan fund; Mrs. T. J. McCoy and Mrs. M. W. Low, on vocational bureau; Mrs. Hancock Banning, on Christmas relief fund; Belle N. Hall, on the auxiliary work of the Council of Community Service. Superfloors Bean and Woodley, on salvage for city and county and John Mott, of symphony board, on civic symphony membership drive.

TO BE FIRE PROOF.

Architects William Curlett & Son have prepared plans for two residences to be built of fire-resisting materials, one at Eighth and Westchester streets for J. B. Harris, and one in the Wilshire Heights section for S. H. Stearn.

FOUGHT FOREST FIRE.

United States District Court Clerk Williams returned yesterday from a two weeks' task fighting the forest fire in the vicinity of his homestead at Acton, in the national forest of Santa Barbara.

Grace Kingsley said: "When I saw 'Broken Blossoms' the first time I knew it was great; when I saw it the second time I knew it was far the greatest thing ever done in films."—[Advertisement.



The young lady across the way says the race question is causing so much trouble in this country that she should think it would be worth someone's while to solve it.

SANTA ANA LICENSES.

[LOCAL CORRESPONDENCE.]

SANTA ANA, Sept. 27.—Marriage licenses here: Elgin Newton Bishop, 21, and Myrtle Gladys Ream, 20, both Los Angeles; Martino Medina, 21, and Juanita Esparsa, 16, both Westminster; Charles E. Holgate, 33, and Madlyn Rogers, 24, both Los Angeles; Salvador Quarte, 19, and Juana Begs, 15, both Huntington Beach; Orin Alvin Derby, 21, and Winifred Velora Keizer, 18, both Los Angeles; Oliver M. Grant, 26, Salt Lake City, and Margaret Gorman, 26, Butte, Mont.

BUSINESS BREVITIES.

[Advertising.]

Miss Lillian Payne opens new classes: Adults, beginners, Monday and Wednesday at 8 p.m.; advanced classes, Tuesday and Thursday at 8 p.m.; High School class, Friday evening, 8 to 10; classes for business men, socially or professionally, also classes now forming for adults and children in classic, interpretative and Russian ballet. Miss Payne, having recently returned from New York with all the very latest and snappy steps, assures you the most advanced work in art of dancing. Mothers, inquire about club rates for school children. Payne's Dancing Academy, 2016 Orange. 55681.

Anna Bergeron's violet ray high-frequency bleaching treatments are the talk word in facial treatments and will bleach your skin in a few treatments. One should know the muscles of the face, neck and throat to give a scientific facial, for it means more than a soothing rubbing of the skin, which has no permanent effect. Try any of her Key to Beauty Toilet Preparations (all of which contain witch hasel) and you will use no other. For sale at H. Jevne Co., or at her office, 1219-20-21 Haas Bldg., corner Seventh and Broadway.

Goldberg-Bosley School for Dancing. Philip H. Goldberg and Ida M. Bosley will form classes. Adult beginners, Thursday, Oct. 2; intermediate, Tuesday, Sept. 23; advance, Wednesday, Oct. 3; advance class and social evening, Saturday evening; High School class for High School students only, Friday evening, Oct. 3; juvenile class, Saturday, Sept. 27; beginners, 1:30; advance, 3:30. Opening ball Wednesday evening, Oct. 1, by invitation only. Flower street, corner 16th.

Henry J. Kramer will form an adult beginners' dancing class Monday evening, October 6; adult advance class, Thursday, October 9; juvenile beginners, Saturday, October 4, at 1:30; High School class, Friday evening, October 10. Announcement upon application. 1500 S. Figueroa st. 22196.

Real 2.75 beer, Eastside or Maier, $2 doz. net; pure wine vinegar, red or white, 75c gallon; Lyon, Grenadine or raspberry syrup, 75c per bottle. Grumbach Wine Co., 459 Central ave. Main 1891.

Dr. Julia Blanche Weaver has returned from New York City clinics, where she specialized on women's and nervous diseases. 406 Story Bldg., 610 S. Broadway. Bdwy. 8416.

Zinnamon's Button Factory, plaiting, hemstitching, sponging, machine and hand-made buttonholes. New location, 424 S. Broadway, 6th floor.

The Times Branch Office, 419 S. Spring st. Advertisements and subscriptions taken. Telephones Pico 700, 10891.

Dr. Sparrerohn, dentist, now 905 Hollingsworth Bld., 6th-Hill. 14090.

Finest photographs, Steckel studio. Diamond loans. Kusel. Stimson Bldg.

"The Exclusive Specialty House for Feminine Apparel" Garments of Style, Quality, Popular Prices.

All telephone orders promptly and carefully filled. Call 60333 or Main 1833.

Myer Siegel & Co.

443-445-447 S. Broadway

All purchases made during balance of this month will appear on bill rendered Nov. 1st.



Exceedingly Chic are the

Autumn Suits

—one does not wonder why more than half of the fashionable world is wearing suits when one sees such an assemblage of individual and smart styles. Fashioned of such materials as Peach Bloom, Velour de Laine, Cordovan-suede, silver tip velours from the strictly tailored models to the more elaborate ones, showing a decided preference for fur as a trimming.
—sizes for women, small women and misses moderately priced.

(3rd Floor)

Now That Their Opportunity Has Come

Furs

have succeeded in surpassing themselves in grace and richness.
Smart little neckpieces that add so much to the costume—costees and long coats in the most fashionable styles. All moderately priced.

A Message from Paris Reads

"Beaded Blouses"

and what could be prettier or more striking than a blouse of Georgette with these brilliant beads (Indian colors,) worked in such artistic designs that immediately we suspect the perennial genius of Paris. Blouses that will brighten and harmonize with the dull tones of the Autumn Suits. $25.00 to $32.50.

(Main Floor)

Monkey Fur

One of Fashion's Favorites Shown on the

Smartest of Distinctive Hats

the lines! But we have come to the conclusion that Fashion was in a whimsical mood when she designed the Autumn hats for every one is different—some large with drooping brims—others she turns the brims upward—the small hats have a hundred fascinating features, but the most marvelous thing is that every shape is vastly becoming. An exceptional assortment priced $20.00 to $29.50.

(Main Floor)

—the fate of one's smart appearance depends largely upon one's

Corset

new Models for every figure, giving good lines and at the same time comfort, which is so essential. We specialize in scientific corset fitting.

(3rd Floor)



"The Exclusive Specialty House for Feminine Apparel" Garments of Style, Quality, Popular Prices.

BAY TREES

Carload Just Received
First Shipment Since the War

RANUNCULUS BULBS

OUR OWN STRAIN, GROWN AT OUR OWN NURSERIES, READY NOW
$4.00 Hundred; $30.00 Thousand.

Winter Flowering Stocks
TWO-INCH POT PLANTS.
60c DOZEN. $4.00 HUNDRED
White, Pink, Rose, Blue, Red, Purple or Mixed.

Winter Flowering Sweet Peas
Large Flowering, Long Stemmed Varieties—White, Pink, Red, Blue, Purple, Yellow, Salmon, Rose, Orange, Lavender or Mixed.
25c Per Pkt.

Snapdragons
FINE, STRONG PLANTS IN TWO-INCH POTS.
60c Dozen; $4.00 Hundred.
Rose, Pink, White, Red, Yellow or Mixed.

FERNS. PALMS.
ORNAMENTAL PLANTS.
SHRUBBERY.

PAUL J. HOWARD'S
Horticultural Establishment.

Automatic 557029. Telephone Wilshire 1900
NO CONNECTION WITH ANY OTHER FIRM.

ORPHEUM THEATER BLDG.
IF YOU WEAR A PLATE—WEAR A GOOD ONE



SPECIAL Dr. Foster's Wafer Plate, made from marble-trimmed double impression, including your choice of standard material and GUARANTEED 10 years $7.00
My Minimum Prices.

Plates	$7.00
Gold Crowns	4.00
Bridge Work	4.00
Porcelain Crowns	4.00
Silver Fillings	1.00
Painless Extraction	.50
First class dental work at these prices is possible only by a system of specialists together with the buying of material in large quantities. My offices are the largest and best equipped on the Pacific Coast.	

All work ABSOLUTELY PAINLESS.

Dr. D. E. Foster
Orpheum Theater Bldg., 636 S. Broadway.

Dancing
Lessons in Strictly Private Studio
TO-NIGHT—12½c
OPEN ALL DAY
TILL MIDNIGHT
No Appointment Necessary
Go Where You Can Learn
Beginners Taught
Strictly Individual Teachers
MR. WAL WILSON
Formerly Teacher from Wilson's Famous School NEW YORK
417 W 5th St Phone
Bet Hill and Olive 62970

REED BROS. CO.
Complete Funeral at low as $75.
Lady Attendant.
1345 So. Flower Street.
Phone 14116.
Undertakers

D. BONOFF
FURRIER
LATEST FUR FASHIONS.
New Location
210 S. BROADWAY. Phone 12613

Important

—Lease on 340 So. Broadway made by this office for the Trustee Company to Specialty Shoe Shop. Long term.
12321

An Office That Knows
LAUGHLIN-GOSS
Rental Service
Second Floor HOOVER LAUGHLIN BLDG.



—TEETH $5.00—
Best Set None better, no matter how much you pay, including your choice of BEST material. Double section mineral gums, harmonize Plate, $7.00 and GUARANTEED 10 years
My Extremely Low Prices

Best Set of Teeth	$7.00
Gold Crowns (22 karat)	$4.00
Bridge Work (22 karat)	$4.00
Porcelain Crowns	$4.00
Gold Fillings (Best)	$1.00 up
Gold Inlays (Best)	$1.00 up
Synthetic Porcelain Fillings	$1.00 up
Silver Fillings (Best)	50c up
Cement Fillings (Best)	50c up
Teeth Treated	50c
Nerve Removed (Painless)	$1.00
Teeth Extracted (Painless)	50c

No charge for Painless Extraction and Cleaning, when other work is contracted for.

X-Ray DIAGNOSIS
Old gold is valuable. I pay cash or allow you full value for it on dental work.
LIBERTY BONDS ACCEPTED
NOT A DENTAL PARLOR. A private, high-class, up-to-date, SANITARY dental office, with sterilized instruments and gentlemanly operators whom you will not be ashamed to recommend to your friends.
EXAMINATION FREE.
Hours 8:30 to 6:00; Sunday, 9 to 12.
DR. FAIRFIELD
800 to 806 Pantages Theater Bldg. 526 South Broadway. Phone 63500

Simple Home Method Easily Erases Wrinkles

Thousands have reported great success with the famous saxolite wrinkle-removing formula. One ounce of pure powdered saxolite is dissolved in a half-pint of witch hazel and the solution used as a face wash. The effect is almost magical. The deepest wrinkles and crow's feet, as well as the finest lines—whether due to age, illness, weather or worry—are immediately affected. No one need hesitate to try this simple lotion, as it will not harm any skin, any druggist of course can supply the ingredients.

When you have that tired, careworn look and you want to freshen up for the afternoon or evening, bathing the face in the saxolite lotion will produce a wonderful transformation. You will find this more refreshing than an hour's rest.—[Advertisement.

SAYS PROFIT-SHARING CURES LABOR UNREST.

The relations of capital and labor, and the establishment of industrial democracy, were themes discussed yesterday, at the City Club, by Prof. Rockwell D. Hunt, of the University of Southern California. The speaker urged that an industrial democracy should be firmly established through the general adoption of profit-sharing policies in all the industries, the providing of labor with a direct share in the management of the industry to which it contributes its skill, the practice of thrift and cultivation of a mutual consideration of interests, based on the Golden Rule.

CAMPBELL METHOD —NO-Roof—
Teeth Extracted Painlessly
FREE
SET OF TEETH $5
Standard Sanitary Plate $8.00
GOLD CROWN and BRIDGE WORK $4.00
Guaranteed for 15 years.
Fillings $1 and Up
SPECIAL OFFER $11
Aluminum Plate .....
Cleanest, lightest, most satisfactory plate made. Absolute fit and satisfaction guaranteed.
Examination Free
"GOOD, HONEST DENTISTRY" Is My Motto.
DR. CAMPBELL
PAINLESS DENTIST
437 South Broadway
Office Hours 8:30 to 5:30. Home Phone

With profound regret we announce the sudden death of our Coast representative,

MR. BEN G. KRAUS

which occurred on Friday the 19th of September, Nineteen hundred and nineteen.

Hawley Knitting Mill, Inc.
Tyrollon Mfg. Corp.

230 Fifth Avenue
New York City

OPERATING



Done entirely by proprietor. Why depend on the work of disinterested operators?

Scientifically made, this ROOFLESS PLATE is admittedly the best achievement of Dental skill. Holds like an anchor when made in

The NEW ANCHOR WAY

Come here in the morning, have your old teeth extracted FREE and return home at night with a NEW set that fits perfectly. Extractions and dental surgery made PAINLESS.

Dr. B. C. Sutherland
820 South Broadway.
Opposite Hamburger's Dept. Store,
Phone Main 1626.
Hours, 8:30 a.m. to 5:30 p.m.

THE WEATHER.

[Official Report.]

LOCAL OFFICE, U. S. WEATHER BUREAU, Los Angeles, Sept. 27.—[Reported by H. J. Howard, Meteorologist.] At 5 o'clock a.m. the barometer registered 29.89; at 5 p.m., 29.85. Temperature for the corresponding hours showed 68 deg. and 82 deg. Relative humidity, 5 a.m., 97 per cent; 5 p.m., 34 per cent. Wind, 5 a.m., southwest, velocity 5 miles; 5 p.m., southwest, velocity 8 miles. Highest temperature, 87 deg.; lowest, 61 deg. Rainfall for season, .67 of an inch; last season, .62 of an inch. Barometer reduced to sea level.

WEATHER CONDITIONS.—Fair weather has prevailed generally from the Rocky Mountains to the Atlantic coast, but an area of moderately low pressure, central in southeastern Idaho, has brought showers in Arizona, Southern California and the southern portions of Nevada and Utah. These showers appear to have been quite general in Southern California, and it is probable that they will continue at intervals Sunday.

ORCHARD REPORTS.—Maximum and minimum temperatures from the orchards, reported yesterday to the Los Angeles office of the U. S. Weather Bureau, were as follows:

Stations—	Max.	Min.
Pasadena	86	62
Pomona	90	61
Redlands	92	60
Riverside	93	60
Santa Ana	92	60
San Bernardino	93	60
Santa Ana	94	63

LOCAL FORECAST.

For Los Angeles and vicinity: Unsettled Sunday; probably showers; moderate westerly winds.

STATE FORECAST.

SAN FRANCISCO, Sept. 27.—Weather forecast: San Francisco, Oakland and vicinity: Unsettled Sunday; probably showers; moderate westerly winds.

Southern California: Unsettled Sunday; probably showers; moderate westerly winds.

Sacramento, Santa Clara and San Joaquin valleys: Unsettled Sunday; probably showers; moderate southwesterly winds.

TIDE TABLE.

		Low.	High.	Low.	High.
Sunday,	Sept. 28..	4:39	10:03	5:05	....
		2.3	5.0	1.1	....
		High.	Low.	High.	Low.
Monday,	Sept. 29..	12:07	4:49	11:13	0.5
		5.2	2.6	5.4	0.8
Tuesday,	Sept. 30..	1:17	5:39	11:47	0.8
		5.0	2.9	5.1	....

NOTE.—Tides are shown in the order of their occurrence after midnight. Time is by reference to standard schedule. Subtract one hour for daylight saving plan. Figures below the heavy lettering height above zero, or mean low water. Minus sign indicates distance below that point.

COLORADO RIVER.

YUMA (Ariz.) Sept. 27. — [Exclusive Dispatch from the U. S. Reclamation Service.] Gauge height, Colorado River, 16.4 feet.

TEMPERATURES

	Max.	Min.		Max.	Min.
Abilene	94	66	North Head	62	52
Boise	90	50	Oklahoma	94	68
Boston	74	64	Phoenix	98	68
Buffalo	72	44	Pittsburgh	74	52
Chicago	80	52	Portland, Or.	72	48
Denver	94	54	Rapid City	90	52
Des Moines	82	60	Red Bluff	94	52
Dodge City	92	62	Reno	94	46
Eureka	62	50	Roswell	96	62
Flagstaff	84	46	St. Paul	80	52
Fresno	96	58	Salt Lake City	88	58
Galveston	90	74	Sacramento	96	58
Havre	86	50	San Luis City	96	58
Helena	90	52	San Diego	82	66
Hyder	96	70	San Francisco	70	58
Independence	78	46	St. Louis	86	66
Kamloops	82	42	Seattle	72	52
Kansas City	92	66	Spokane	80	52
Knoxville	84	62	Tacoma	74	52
Los Angeles	94	66	Tonopah	94	58
Memphis	94	66	Washington	84	62
Modena	74	46	Williston	86	52
Mt. Wilson	86	58	Winnemucca	94	52
Needles	106	84	Winnipeg	74	48
New Orleans	92	72	Yuma	94	72
New York	76	64			

VITAL RECORD.

MARRIAGE LICENSES.

The following marriage licenses were issued yesterday. Names and ages given.

ADAMS — CAINE, Palmetto Adams, 20; Lucretia Caine, 20.
AVERY—ERVIN, Royal Avery, 22; Iona Ervin, 19.
BURNHAM—NAPOLEON, Louis E. Burnham, 21; Estelle W. Napoleon, 19.
BYINGTON — SHELTON, Lewis R. Byington, 25; Bell G. Shelton, 25.
CAMPOS — FIGUERA, Fiel Campos, 21; Adelina Figuera, 21.
DASBEL — KELTNER, Cary B. Dasbel, 39; Ida M. Keltner, 30.
CHRISTIE—GODDEN, John Christie, 35; Edith M. Godden, 28.
CLARK—CLARK, John Clark, 44; Anna Clark, 42.
DUNCAN—BIRD, Arthur B. Duncan, 19; Margaret M. Bird, 19.
EARLEY—CAUNT, George C. Earley, 39; Vivian B. Caunt, 28.
GARCIA — ARGUELLO, Juan T. Garcia, 25; Sara Arguello, 22.
GLASSELL—DEERE, Steve A. Glassell, 34; Nina B. Deere, 33.
GOLDING—WHITE, George W. Golding, 34; Grace C. White, 28.
HOVEN—BAUMAN, Edward Hoven, 29; Marguerite Bauman, 24.
IRVINE—ASHBY, Charles F. Irvine, 27; Mamie B. Ashby, 27.
KAHN—CHALK, Allan R. Kahn, 36; Sue K. Chalk, 37.
KING—SNYDER, James R. King, 30; Nora Snyder, 27.
MAGEE—BATES, Frank Magee, 22; Anna Hayes, 23.
MILLER—SCHUMAN, John H. Miller, 50; Florence A. Schuman, 44.
PATTEN — BARNES, Fred Patten, 26; May F. Barnes, 24.
SARADELL—SIRCIDA, Vincent Saradell, 49; Aurelia Romero, 28.
SCHNEIDER—DORFLINGER, John Schneider, 35; Marie Dorflinger, 44.
TOWNSEND—BLAKELEE, Fred R. Townsend, 48; Josephine Blakelee, 37.
VAN DEN POP—HITSELMAN, Henry A. Van Den Pop, 25; Agnes M. Hitselman, 27.
VASQUEZ—SLANCO, Feliciano Vasquez, 29; Barsabila Blanco, 19.

BIRTHS.

Names, sex, place and date of birth.

BENNETT, Mr. and Mrs. Marion, Bor. 4217 Lima street, September 24.
BOEHM, Mr. and Mrs. William, Daughter, 343½ East Fifty-third street, September 24.
CODY, Mr. and Mrs. William, Daughter, 4300 South Main street, September 25.
FARLEY, Mr. and Mrs. Joseph, Daughter, County Hospital, September 20.
FORTNER, Mr. and Mrs. Rafael, Daughter, County Hospital, September 22.
FULLER, Mr. and Mrs. Maxwell, Daughter, County Hospital, September 20.
GRAY, Mr. and Mrs. William, Daughter, County Hospital, September 21.
GRIEVE, Mr. and Mrs. Rafael, Daughter, Methodist Hospital, September 23.
HENRY, Mr. and Mrs. Ward, Daughter, 1261 Ocean View avenue, September 20.
HYLAND, Mr. and Mrs. Owen, Daughter, Methodist Hospital, September 24.
JOHNSON, Mr. and Mrs. Andrew, Bor. 2311 West Fifteenth street, September 25.
KNAPP, Mr. and Mrs. Hugo, Boy, County Hospital, September 23.
MOORE, Mr. and Mrs. Clifford, Daughter, 459 East Thirty-seventh street, September 24.
PARR, Mr. and Mrs. Carlton, Boy, 948 Alice street, September 22.
PEARSON, Mr. and Mrs. Oscar, Boy, Los Angeles Harbor, September 23.
PETERSON, Mr. and Mrs. James, Boy, 909 Birch street, September 23.
SOLINGER, Mr. and Mrs. Charles, Daughter, County Hospital, September 22.
SWELLMAN, Mr. and Mrs. Jerry, Boy, Los Angeles Harbor, September 24.
WHITEMAN, Mr. and Mrs. Joshua, Daughter, 3710 Wabash avenue, September 13.

THE GUMPS—SHADY REST, THE HOME OF BIG GAME.



Editorial Section

Los Angeles Sunday Times

THE CITY AND SUBURBS. Part II: 12 Pages

VOL. XXXVIII. SUNDAY MORNING, SEPTEMBER 28, 1919. POPULATION By the Federal Census—(1910)—319,198 By the City Directory—(1919)—407,297

) SOLVE GREAT BANK MYSTERY.

rles Williams, One of San Diego's Most Prominent Men, Faces Trial This Week as Embezzler of Huge Sum; if He Took it, Why and Where is It?

s distinguished career of thirty years as one of ng citizens of San Diego, as an official of the Pan- Exposition, trusted ner of banks and as for- treasurer, honored as a sident of the Chamber rce, and as an officer and lodges and clubs, Charles ms will be called to trial s before Judge Benjamin F. the United States court thern city, charged with more than $100,000 from National Bank of San

of people throughout alifornia could hardly be- news when on August 21, read that "Charley" Wil- courteous dignified and ther they had known for been arrested. On ac- the surprise with which the received, the trial is be- with greater interest court proceedings held in for many years. It is that the hearing will prob- ue from five to six weeks. he stands indicted on counts, charged with the Federal National Bank ank is preparing to ed to a finish, declaring ank were for the benefit ank and its depositors, and its own advantage.

final hearing of the case, in ourse, will be postponed to- y Wednesday or Thurs- order to clear the calender ourt, so that when the ank may proceed without

from the business and so- ntacts of Mr. Williams, ank filled with interesting ank features. After the examination of the books of ank had been revealed and ank officials had restored the more than which the govern- ank was embezzled from ank's accounts, and had ank to publicity be given to ank and that Mr. Williams be ank on free, Bank Examiner ank Thomas stood firm, the ank was taken before United States ommissioner J. Robert O'Con- Los Angeles, a warrant was ank and later Mr. Williams was

ANK IN THE MONEY?

The most notable phase of the ank case that puzzles after- ank officials, is the question, ank Williams took the money ank he has to do with it? "Char- ank ley," as his hundreds of ank friends in San Diego call him, is ank known as his friend Milton ank Golsbelling bank cashier, ank of Coastia, had been. Mr. ank Williams considered a solid, ank conservative man who did not ank speculate, and lived unpreten- ank tiously within the bounds of bank patrons ank would have for years ank looked to him for advice as to busi- ank ness and investments.

ank Rumors about shortages ank in the funds of the old American ank National Bank, which merged the ank latter in 1918 with the First ank National Bank, Williams had been ank connected with and a sort of gen- ank eral adviser to, though he had not ank held any title in the American ank National Bank. When the banks ank of Los Angeles was elected president. ank Williams resigned the first of the ank year, in February, the next ank month Williams resigned. Not until August 21 of that year, how- ever, was he arrested.

The discovery by Bank Examiner Thompson that in the Spring of 1918 there was something wrong in the bank's affairs was due to the request of De Nelson Smith, a de- positor living in Los Angeles, while on a visit to San Diego, that the book-keeper enter the interest due on Mr. Smith's savings account. The book-keeper examined the bank's books and returning to the window told Mr. Smith, "You have no money on deposit here."

HOW IT STARTED.

"I have $30,000 on deposit here," replied Mr. Smith. "Where is Mr. Williams? I want to see him."

Mr. Williams was absent from the city, but he returned next day, told Mr. Smith that a mistake had been made by the book-keeper, entered the interest due on $30,000 on Mr. Smith's pass book, and Mr. Smith went away. The book-keeper was not satisfied to be thus made the "goat," as he considered it; and deemed it his duty to notify the government officials, which he did. Bank Examiner Thompson, after long and patient work, formulated the forty charges of violation of the national bank act set out in the Federal grand jury indictment returned against Mr. Williams on January 11, 1919, and on which Mr. Williams will be tried. These are: Embezzlement of the bank's funds to the amount of more than $75,000; misappropriation of the bank's funds to the amount of $25,000; making false entries in the books of the bank, and making false state- ments to the Comptroller of the Treasury.

The De Nelson Smith case is the basis of one of the embezzlement charges, as well as also one of the counts charging the making of false reports to the Comptroller of Treasury. For it is charged that on August 30, 1917, Williams, in his report, represented that the deposits of the bank had decreased to the amount of $51,235, when as a mat- ter of fact they had decreased only the amount of $21,235, the difference of $30,000 given by Mr. Williams as a withdrawal being the $30,0000 which Mr. Smith had not with- drawn, and which the government charges Williams embezzled. Mr. Smith will be a witness at the trial.

Mrs. Charles Brown of Nashville, Tenn., will also be an important witness. Before her marriage she was Miss Anna Murphy of San Diego. She transacted business for her father, B. M. Murphy, who is an invalid. She and her father, she stated in her deposition filed before she went East to be married, went to the bank in 1916 and were greeted by Mr. Williams. The daughter said that she deposited for her father $26,500 and Mr. Williams took the money and made out a pass book, which he gave to Miss Mur- phy, now Mrs. Brown. She says that Mr. Williams personally wrote the deposit slip, at his own sugges- tion.

The daughter says that her father received the interest quarterly on the entire amount. After the in- vestigation had begun, Mr. Williams found that Mr. Murphy and his daughter had learned of the missing $20,000 not recorded on the books of the bank, according to Mr. Mur- phy's testimony at the preliminary hearing. Mr. Williams sent for Mr. Murphy.

"Williams told me," testified Mr. Murphy, "that he had invested $20,- 000 of my money for me and if I did not like it, Williams said, he would put it back in my account. I said: 'Put it back.'" The books do not show that Mr. Williams put the money back, the government claims.



Home of banker Williams on Walnut Street, San Diego.



Atty. Lewis E. Dadmun, counsel for the defense.

The bank examiner's investiga- tions brought to light the original deposit slip written for her father by Mr. Williams and the figures show the deposit recorded as $6500 instead of $26,500.

The government charges that, as in the case of Mr. Murphy's ac- count, Mr. Williams selected for ac- counts to juggle those he knew were inactive or "dead," the holders of which would make no inquiries if they received their interest regu- larly.

Among the other accounts selected by Mr. Williams for changes, as charged by the government, are those of Mrs. Agnes Gillon, M. G. Goodby and F. A. Rhodes, and these depositors will be government wit- nesses at the trial.

MANY WITNESSES.

The Federal government will have about thirty-four witnesses, includ- ing F. E. Belcher, president of the First National Bank; Joseph W. Sefton, Jr., president of the San Diego Savings Bank; I. I. Irwin, president of the Citizens' Savings Bank, W. H. Hampton and many others.

From the extensive preparations on both sides, it is evident that a hard legal battle will be fought. Dist.-Atty. O'Connor will be pres- ent on the opening days, but on ac- count of the cost of living investi- gation will return to Los Angeles, leaving the case in the hands of Assistant District-Attorney W. Fleet Palmer, who has been in San Diego for the past several weeks prepar- ing for the trial. During the past year Government Experts H. E. Rank and Homer Tripp have been in San Diego at work on the books, and they will be important witnesses at the trial for the government. Mr. Williams will be represented by At- torney Lewis E. Dadmun, who has been the former banker's counsel since the arrest. Mr. Williams is at liberty under $15,000 bail, his bondsmen being P. M. Johnson, T. O. Anderson and Charles Holzwas- ser, and the former bank official has been actively engaged with his counsel preparing for the trial.

BANKER'S CAREER.

Mr. Williams began at the bot- tom to learn the banking business and had climbed to the position of bank president when his arrest came. He is about 50 years old and came to San Diego in 1887 from Carrollton, Ill. He started in as jan- itor at the old Bank of Commerce. He later was elected City Treas- urer and afterwards became book- keeper with the American National Bank, of which Louis J. Wilde, now Mayor of San Diego, was the larg- est stockholder and the head. While Mr. Wilde later withdrew selling his stock and afterwards the Mayor founded the United States National Bank. Mr. Williams and he had become bitter opponents. Mr. Wil- liams was promoted from one posi- tion to another and finally became

(Continued on Eighth Page.)

Pillar of San Diego Business and Society Haled to Court as an Embezzler.



Principals in the Williams Bank Embezzlement Case on Trial this Week.

HIGH PRICE FOR TROUBLE-MAKING.

One to Fourteen Years in Prison is the Tax California Puts Upon Conspiracies and Propaganda for Sabotage, Terrorism and Vandalism.

A heavy tax that is meeting a wholehearted support from every decent and law-abiding element of the State has just gone into effect in California.

It is a tax upon the business of making trouble and spreading un- rest. The heretofore unregulated "infant industry" of professional terrorism and chaos, of sabotage and vandalism, is at last to receive due attention in this State. These gentlemen of flowing bow ties and evil intentions are to be taxed with nothing less than a penalty of from one to fourteen years in a peniten- tiary. The "tax" is to be collected, the law says, upon conviction under the new "criminal syndicalism" act, signed by the Governor several weeks ago.

Anarchists, "wobblies," direct ac- tionists, no-actionists, and the kin- dred gentry who heretofore have orated loudly and persistently about the coming of the dictatorship of hoodlumism, are the prospective subjects for taxation under the new act. Judging by the events of the past few months, not many of these care to resume business under new conditions. Even the signing of the peace treaty is not expected to have any stimulating effect upon their old trade. They do not seem to care to pay the tax.

WEAPON OF DEFENSE.

The Criminal Syndicalism Act, passed by the last Legislature, and now a State law, embodies the best experiences and lessons of the pain- ful inactivity of past years. It pre- sents a concrete, working weapon for defense against the poisonous and destructive doctrine aimed at the heart and the very existence of California's industries and prosper- ity, those who have helped frame it believe.

With war-time conditions re- moved, but with many others, some of them just as serious, now facing the civil authorities of California, the Criminal Syndicalism Act is ex- pected to take the place previously filled by the Federal Espionage Act.

Conspiracies against the property of any individual or any industry are reached by the new law. Under its provisions, the overt act need not be committed to make the law applicable. All that is needed is proof that the accused person was a party to conspiracy against the dignity of the State, the attorneys who helped draft the law say.

PENALTY INCREASED.

Together with an amendment to the criminal conspiracy act, the criminal syndicalism law will take care of cases that heretofore have escaped the hands of justice. The amendment was passed for the pur- pose of assisting the enforcement of the new law.

The amendment provides that the punishment for criminal conspiracy is to be the same as though the felony which the conspiracy con- templated had been committed. In the past a criminal conspiracy that was uncovered before it was put in- to effect has been punishable only as a misdemeanor.

The term "criminal syndicalism" used in the act is defined as "any doctrine or precept advocating, teaching or aiding and abetting the commission of crime, sabotage or unlawful acts of force and violence or unlawful terrorism as a means of accomplishing a change in industrial ownership or control, or effecting any political change."

As interpreted by officials here and elsewhere, the wording of the act is broad enough to include the doings of many kinds of direct ac- tionists and I.W.W. disciples, whose activities in fomenting labor dis- turbances lead to the destruction of property and to plotting against the dignity of the State.

Some of the ablest jurists in the State have been given an opportun- ity to go over the act, and in its final form the law is believed to embrace all the legal requirements.

An example of the working of the law is given by one of the officers charged with its enforcement. He says "If persons gather and conspire to commit a felony they will be guilty under this act, even though a felony is not committed. If the con- spirators plan a riot and the rioters are not punished, the conspirators can be dealt with under the law."

The act also provides penalties for persons who under the guise of literature and legal exercise of their rights, publish and help circulate doctrines that come under the law's provisions.

The wording of the new law is as follows:

"An act defining criminal syndical- ism and sabotage, prescribing cer- tain acts and methods in connec- tion therewith and in pursuance thereof and providing penalties and punishments therefor.

"The people of the State of Cal- ifornia do enact as follows:

"Section 1—The term 'criminal syndicalism' as used in this act is hereby defined as any doctrine or precept advocating, teaching, or (aiding or abetting) the commission of crime, sabotage (which word is hereby defined as meaning wilful and malicious (physical) damage or injury to (physical property,) or un

(Continued on Fourth Page.)

REDCRAFT is the dominant note in the mod- rn, up-to-date, the up-to-the-minute home. EDCRAFT furniture is not an innovation or periment—it has an old, undisputed reputa- for comfort, practicability and durability.

within the past few years these qualities (so h other furnitures) have so strongly re- ted their claim to preference that REED- AFT is the favored furniture, not only for to- but for tomorrow, for all time.

EDCRAFT is sold only at our shops, 937-939 Broadway.

THE REEDCRAFT CO.



The "Strand"

of French Process Black Calfskin, $18.50
of French Process Black Calf- skin $17.50

Letherby-Kayser Shoe Co.

Sole Agents for Johnston & Murphy Shoes for Men.
416-418 West Seventh Street
Los Angeles, California.

ESTABLISHED 1880

FRANK J. HART SOUTHERN CALIFORNIA MUSIC COMPANY
332-334 SOUTH BROADWAY, LOS ANGELES.

AN ENDORSEMENT OF THE

Kranich & Bach

PIANO BY

Z. EARL MEEKER

BARITONE

Gentlemen:—

Permit me to say that I am delighted with the Kranich & Bach Piano recently purchased from you. The qual- ity of tone is beautifully round, rich and singing—the kind that lends sympathetic support to the voice.

The action is of the responsive sort to please the artist.

Yours truly,

Z. EARL MEEKER.

Mr. Meeker is one of the foremost singers of Los Angeles and his recommendation of the Kranich & Bach Piano is of especial significance to all music lovers.

Come in and inspect the Kranich & Bach Pianos.



STATE LAUNCHES FIGHT TO DRIVE OUT REDS.

New Law Provides Long Jail Terms for Conspirators and Propagandists of Disorder.

(Continued from First Page.)

lawful acts of force and violence or unlawful methods of terrorism as a means of accomplishing a change in industrial ownership or control or effecting any political change.

"Section 2—Any person who:

"(1.) By spoken word or written word or personal conduct advocates, teaches or (aids and abets) criminal syndicalism or the duty, necessity or propriety of committing crime, sabotage, violence or any unlawful method of terrorism as a means of accomplishing a change in industrial ownership or control, or effecting any political change; or

"(2.) Wilfully and deliberately by spoken or written words justifies or attempt to justify criminal syndicalism or the commission or attempt to commit crime, sabotage, violence or unlawful methods of terrorism with intent to approve, advocate or further the doctrine or criminal syndicalism; or

"(3.) Prints, publishes, edits, issues or circulates or publically displays any book, paper, pamphlet, document, poster or written matter in any other form, containing or carrying written or printed advocacy, teaching or (aid or abetment of) or advising criminal syndicalism; or

"(4.) Organizes or assists in organizing or is or knowingly becomes a member of any organization, society, group or assemblage of persons organized or assembled to advocate, teach or (aid and abet) criminal syndicalism; or

"(5.) Wilfully by personal act or conduct practices or commits any act advised, advocated, taught or (aided and abeted) by the doctrine or percept of criminal syndicalism with intent to accomplish a change in industrial ownership or control, or effecting any political change.

"Is guilty of a felony and punishable by imprisonment in the State prison not less than one nor more fourteen years.

"If for any reason any section, clause or provision of this act shall by any court be held unconstitutional, then the Legislature hereby declares that, irrespective of the unconstitutionality so determined of such section, clause or provision, it would have enacted and made law of this State all other sections, clauses and provisions of this act.

"Inasmuch as this act concerns and is necessary to the immediate preservation of the public peace and safety, for the reason that large numbers of persons are going from place to place in this State advocating, teaching aand practicing criminal syndicalism, this act shall take effect upon approval by the Governor."

"LAW WITH TEETH."

The scope of the Criminal Syndicalism Act is so broad and is so well outlined that every pernicious activity so far devised by the plotters against public safety and peace is covered by the law, those who have familiarized themselves with it declare.

It is, indeed, a law with teeth, they say. It is a law in which every possible loophole has been plugged in advance, and the criminal hedged in so definitely that he is forced to come out into the open and receive the full consequences of his act.

The gentlemen with flowing black ties and evil inclinations no longer will be able to sway their audiences with impassioned eulogies of mob violence and appeals to the mob spirit under guise of shouting in defense of "the rights of the oppressed."

Public officials charged with its enforcement are unanimous in the statement that the new law has had a healthy effect upon the activities of the trouble-makers. "No red-blooded, true American need fear this law, however, for it leaves the individual free to exercise his political rights and opinions and applies only to the professional conspirator," they point out.

BIG SISTERS' LEAGUE TO SELL HOUSEDRESS.

CONTEST FOR DESIGN IS OPEN; WILL BE MADE BY GIRLS AT THE TRAINING HOME.

Vocational training, with special attention given to sewing and cooking, will be taken up by the Big Sisters' League in their training home for girls at 2113 Trinity street. It is the intention of the management to manufacture and put on the market, the most practical house dress possible, and in that way, not only to teach the inmates of the home how to earn their living, but also to make the home self-sustaining.

The plan has been in mind for a long time, and the recent street carnival, at which $1500 was cleared, has made it possible to carry out the original purpose for which the home was built.

In order to get the best possible model for a house dress, to be known as the "Big Sisters' dress," a contest has been arranged and a committee will consider all designs and award a prize for the one selected. This contest is open to any one interested. All designs must be sent to Mrs. John L. Butler, 4115 Woodlawn street.

There will soon be installed additional kitchen facilities and then a fruit pudding will be placed on the market, which also will be a "Big Sister" specialty. On Tuesday the members of the Board of Education and Mrs. Susan Dorsey, assistant principal of schools, were guests of the home for luncheon, and expressed their hearty approval of the work being accomplished.

BEGIN SPANISH STUDY.

The Spanish classes for business men and women will open Tuesday evening at 7:30 at the Sawyer School for Secretaries. Conversation, business letter writing and translating and trade news will form the subject matter of the work. The class for beginners will be followed by more advanced work during the next hour. The afternoon classes are of a similar nature and are especially adapted to the needs of teachers and students.

STATE ATTORNEY NAMES DEPUTY.

Coveted Appointment Goes to Arthur Keetch.

He will Take Over Duties Here this Week.

Eight Years with District Attorney's Office.

Arthur Keetch, for eight years Deputy District Attorney in Los Angeles, has been appointed Deputy Attorney-General for the Southern district to succeed Joseph Lewinsohn. News of the appointment was received by Mr. Keetch yesterday afternoon in a letter from Atty.-Gen. Webb.

The matter of appointing a successor to Mr. Lewinsohn, whose resignation is to take effect October 1, was considered by the Attorney-General during his recent visit here. At that time Mr. Keetch received strong support from leading members of the bar, irrespective of politics, and his appointment was virtually decided upon then.



Arthur Keetch.

Mr. Keetch is one of the best-known members of the Los Angeles bar. He was with the District Attorney's office here for eight years, first under John D. Fredericks and later under District Attorney Woolwine. For nearly three years he has been engaged in private law practice. Mr. Kaetch said last night that he will assume the duties of his office on October 1, when Mr. Lewinsohn will leave to resume law practice in Los Angeles.

POSTPONE HEARING.

Trial of George Henderson to Be Held Wednesday.

Because several attorneys associated in the defense of George Henderson, negro politician, accused of offering and giving a bribe for alleged police protection, will be busy in another court, a continuance of the trial will be asked tomorrow. The trial is set for tomorrow in Judge Houser's court, but attorneys for the defense said yesterday, they would ask the continuance because Jud Rush, LeCompte Davis and Arthur Veitch, of defense counsel, are still busy on other cases.

The trial, if the continuance is granted, will probably begin Wednesday. It will be the second trial for Henderson, who was convicted in Judge Willis's court, but was granted a new trial by the court, who held that the testimony given by accomplices did not justify a conviction. Chief Deputy District Attorney Doran and Deputy Van Cott will prosecute the case, it was said.

PLAN CELEBRATION.

Postoffice Workers Will Welcome War Veterans and Honor Chief.

The local postoffice force will hold a celebration in honor of Harrington Brown, who has just been reappointed Postmaster of Los Angeles, and to welcome back returned soldiers and sailors who went to war from the local postal service.

Long before the men had begun to come back from France the clerks and carriers of the city were planning to give them a big welcome. Now that all have returned or are en route, except Milton P. Kanode, who was killed, the plan of the postoffice workers has taken shape in the form of a big celebration to be held Saturday, October 25 at the Gamut Club. A fine programme has been arranged. Postmaster Brown will deliver an address at the gathering.

SUIT OVER THEATER.

The suit of Dorothy Millias against L. T. Mayo and Marguerite M. Mayo, lessees of the Little Theater in San Diego to recover $4465 damages was on trial before Judge Avery yesterday. The plaintiff claims she was the manager of the Liberty Players and engaged the Little Theater for performances. She alleges that the defendants refused to give her possession of the theater according to the agreement, compelling her to rent another theater.

NOT MUCH FUN.

In a suit filed yesterday, Justine F. Valse asks $10,490 for damages as the result of injuries in sliding down a chute in a Venice amusement concession. The defendants named are Frank W. Kurtin and W. E. Jenkins.

Tobacco Hardens the Arteries, Overtaxes the Heart and Shortens Life

Says Dr. Connor, Who Suggests a Simple Test to Find if It is Hurting You. Can You Stand It?

New York.—Dr. Connor, formerly of Johns Hopkins Hospital, says: Hundreds of thousands of men who smoke and chew and who believe themselves healthy are suffering from progressive organic ailments. They would never have been afflicted had it not been for the use of tobacco and most of them would soon get well if they would only stop the use of tobacco.

The best-known habit-forming principle of tobacco is nicotine, but the most deadly and demoralizing is furfural. Both are deadly poison, which, when absorbed by the system slowly, but surely, affect the nerves, membranes, tissues, vital organs and vitality of the body.

The harmful effect of tobacco varies and depends on circumstances and the individual. In some it causes general debility, others catarrh of the throat, indigestion, constipation, extreme nervousness, sleeplessness, loss of memory, lack of will power, cowardice and fear, mental confusion, etc., in others it causes heart disease, bronchial troubles, hardening of the arteries, palpitation of the heart, tuberculosis, blindness, cancer and the common affliction known as tobacco heart.

If you use tobacco in any form you easily detect its harmful effects by making the following simple tests: Read aloud a full page from a book. If your voice becomes muffled, hoarse and indistinct and you must frequently clear your throat, the chances are that your throat is affected by catarrh and it may be the beginning of very serious catarrhal trouble. Next, in the morning, before taking your usual smoke, walk up three flights of stairs at a regular pace, then step. If you find that you are out of breath, if your heart beat is forced, trembling or irregular, you may be the victim of a functional or organic heart trouble. If you feel that you must smoke or chew to quiet your nerves, you are a slave to the tobacco habit and are slowly poisoning yourself with the insidious deadly drugs, nicotine and furfural. In either case, you have just two alternatives—keep on with your self-poisoning process regardless of the dangers, and suffer the consequences, or rid yourself of the habit and escape the dangers.

You can overcome the craving and stop the tobacco habit in a very short time by using the following inexpensive formula: Go to any drug store and ask for Nicotol. Take one tablet after each meal and in a comparatively short time you will have no desire for tobacco. The craving will have left you. With the nicotine poison being out of your system your general health will quickly improve.

Note: When asked about Nicotol, one of our leading druggists said: "Nicotol is truly a wonderful remedy for the tobacco habit. It is way ahead of anything we have ever sold before. We are authorized by the manufacturers to refund the money to every dissatisfied customer and would not permit the use of our name unless the remedy possessed unusual merit. Nicotol is sold in this city under an iron-clad money-back guarantee by all up-to-date druggists, including all the Sun, the Logan and the Chambers Drug Stores.—[Advertisement.

Calomel Today! Sick Tomorrow! I Guarantee Dodson's Liver Tone

Don't take nasty, dangerous calomel when bilious, constipated, headachy. Listen to me!

Calomel makes you sick; you lose a day's work. Calomel is quicksilver and it salivates; calomel injures your liver.

If you are bilious, feel lazy, sluggish and all knocked out, if your bowels are constipated and your headaches or stomach is sour, just take a spoonful of harmless Dodson's Liver Tone instead of using sickening, salivating calomel. Dodson's Liver Tone is real liver medicine. You'll know it next morning because you will wake up feeling fine, your liver will be working, your headache and dizziness gone, your stomach will be sweet and bowels regular. You will feel like working. You'll be cheerful; full of vigor and ambition.

Your druggist or dealer sells you a bottle of Dodson's Liver Tone for a few cents under my personal guarantee that it will clean your sluggish liver better than nasty calomel; it won't make you sick and you can eat anything you want without being salivated. Your druggist guarantees that each spoonful will start your liver, clean your bowels and straighten you up by morning or you get your money back. Children gladly take Dodson's Liver Tone because it is pleasant tasting and doesn't gripe or cramp or make them sick.

I am selling millions of bottles of Dodson's Liver Tone to people who have found that this pleasant, vegetable liver medicine takes the place of dangerous calomel. Buy one bottle on my sound, reliable guarantee. Ask your druggist about me.—[Advertisement.

BIG BARGAIN WEEK AT THE FURNITURE HOUSE

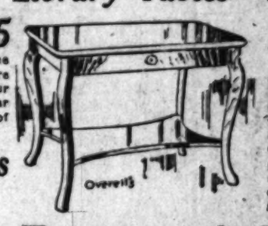


To make this week the greatest in the history of this house there will be hundreds of popular articles marked lower than at any time during the past five years. Really, the great majority of values will be absolutely astounding to you. And here, as all know, one always finds on display the largest and most complete variety of charming home furnishings that it is possible to secure, an ideal up-to-the-minute selection that appeals to all.

Sample Sale Library Tables

Specially Priced ... $12.95

A typical example of the immense savings in furniture when you purchase your needs at this store. Regular price, $19.50—a reduction of over 33 1-3 per cent.



Handsome Water Set

Specially marked $1.45

Another big special. But we have only one set for each customer, and while here visit our Crockery Department. Many new patterns in dishes have just arrived.



Beautiful Chests of Silver

$6.85 up



Luxurious Rockers

This Entire Stock Marked Special During This Week Only $13.95



Sold nowhere else for less than $15. A bargain not in price alone, but in value, too.

Tennessee Cedar Chests

$19.95

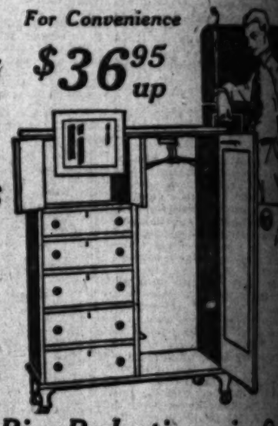
Large 40x18 size; regular price $26.50.



Chifforobes

For Convenience

$36.95 up



High Grade Dining Tables Low Priced

Specially Marked

$19.95

A 30% reduction having always sold for not less than $28.50. These polished oak tables can not be duplicated even at the old price.



Bargain Week Specials in Rugs

$5.00 Stenciled Grass Rug

$3.95

20% reduction on strong, close-woven grass rugs, 36x72-inch size. Attractive designs in all the popular colors. A genuine bargain.



$25 Potomac Wool Fiber Rug

$19.50

A surprising value in the desirable Potomac wool fiber rugs that will give 40% more service than any competitive rug 9x12-ft. size.

Big Reductions in Nursery Department





Aluminum Cooking Set

$11.85

Eight Pieces

Convertible into 14 pcs. suitable for baking, roasting, steaming, etc.

$8.50 Congress Rug Rug $5.80

Manufactured of high quality materials, no seams and perfectly reversible. Choice assortment of pastel colors, with fancy borders; 4x7-ft. size.

$10.50 Majak Wilton Rug $7.95

Exceptional opportunity to secure these wonderful rugs at the present wholesale cost price. Large variety of artistic colors and designs, 27x54-inch size.

$35.00 Corona Brussels Rug $28.45

Made in 9x12-ft. size. Oriental and floral patterns. Has a heavy worsted wool surface that will give years of service. Decidedly a bargain.

$45 Madison Axminster Rug $37.70

Absolutely the best rug value in the city. High-grade Axminster rugs are very difficult to secure. We have a large stock on hand—9x15-ft. size. Attractive patterns. All greatly undervalued.

Peninsular Gas Ranges "THE FINEST"



$21.45

Absolutely Guaranteed

The incomparable range, known and admired throughout the country. They are perfect bakers and real gas savers. Clean, wholesome cooking is the result when this range is installed in your home.

CONGOLEUM Gold Seal ART-RUGS

The Sensation of the Year. "Gold Seal Guarantee."

Satisfaction guaranteed or your money will be refunded.

Special Price 9x12-ft. size, $17.85

"What lovely patterns; what beatiful, soft colors!" you will exclaim when you see the wonderful Congoleum Art Rugs we are now displaying. Prices on smaller sizes reduced in proportion.

THE MECCA FOR SHREWD BUYERS

Overell's

GREATEST DANCING FURNITURE STORE IN THE WEST — SEVENTH & MAIN STS. — GREATEST DANCING FURNITURE STORE IN THE WEST

Special Prices on the LATEST STROLLER

Specially Marked $24.95



These are the most improved type of carriages, strictly the last word in design. During Bargain Week these will be sold at this unheard-of price, always before having sold for $32.50.

$1000 Reward

A reward of $1000.00 will be paid for information leading to the arrest and conviction of each person responsible for the death of Motorman George E. Sleeper, who was murdered while on duty on Pacific Electric Railway car in the City of Los Angeles on the night of September 25th, 1919.

A reward of $1000.00 will be paid for information leading to the arrest and conviction of any person that may be implicated in a conspiracy or conspiracies to maim or kill any Pacific Electric Railway employee while on duty.

Pacific Electric Railway

GOOD Used Cars—the classified columns of The Times contain Hundreds of More offers to select from than any other Los Angeles newspaper.

SELL DIRECT TO AN ESTABLISHED BOND HOUSE

NO Brokerage **WE BUY** CASH

BONDS BOUGHT AND SOLD

1st 3½ $107.00
3rd 4¼ $100.25
4th 4¼ .... $ 96.75
Victory $100.50

LIBERTY BONDS

War Stamps $4.31 (Value for Am. Bank Rest.) CASH

UNITED STOCK AND BOND CO.

8:00 a.m. to 6:00 p.m. 634 So. Spring St.—Ground Floor.

WE POSITIVELY PAY

$100.50 for Victory
$100.50 for 3-4¼

All Coupons Attached

No Brokerage Charge
107.00 for 1-3½
96.50 for 4-4½
4.10 for W.S.S.

H. N. Willard & Co. Ground floor, 533 S. Main

CASH LIBERTY BONDS CASH

HIGHEST PRICES PAID.

WAR SAVINGS STAMPS AND PARTLY PAID BONDS ACCEPTED.

SECURITY STOCK & BOND CO.

543½ SOUTH SPRING STREET AND 451 SOUTH MAIN STREET

OPEN 8:00 A.M. to 9:00 P.M.

Liberty Bonds Bought WE PAY $100.50 for Victory $96.50 for 4-4½ All Coupons Attached—No Brokerage Charges

J. C. BURCH & COMPANY 619 South Spring. Ground Floor.

MILK AND CREAM

SATISFACTION GUARANTEED

We deliver to all sections of the city and Hollywood. We have our own dairy at Hobart Station. Your patronage will be appreciated. Phone us for prices.

Burr Creamery, 798 Towne Avenue Los Angeles.

IN the Rotogravure Section of the Sunday Times you will find pictures of every phase of life.

HE
OUSE
istory of this house there will be
han at any time during the past
alues will be absolutely astound-
ays finds on display the largest
furnishings that it is possible to
t appeals to all.
ndsome Water Set
ially
ed..... $1.45
her big
. But we
only one
each cus-
, and while
visit our
Kery De-
ent. Many
atterns in
have just
Chifforobes
For Convenience
$36.95 up
"Big Reductions in Our Nursery Department
White Enameled Cribs $10.95
Special Prices on the LATEST STROLLERS
Specially Marked $24.95
ness are the
ost improved
pe of carri-
ge, strictly
e last word
design. Dur-
g Bargain
ank these
ll be sold at
is unheard
ce, always
fore having
id for $32.50.
IRECT TO AN ESTABLISHED BOND HOUSE
WE BUY CASH PA
LIBERTY BONDS
War Stamps $4.31
(Value for Aug., 1919)
Bank Receipts
CASHED
STOCK AND BOND CO.
4 So. Spring St.—Ground Floor.
VELY PAY
ictory
4¼
Attached
rd & Co.
No Brokerage Charged.
107.00 for 1-3½
96.50 for 4-4¼
4.10 for W. S. Stan
Ground floor, 623 S. Spr
14515
LIBERTY BONDS CASH
HIGHEST PRICES PAID.
STAMPS AND PARTLY PAID BONDS CASHED.
CURITY STOCK & BOND CO.
PRING STREET AND 421 SOUTH MAIN STREET
OPEN 8:00 A.M. to 9:00 P.M.
$100.50 for Victory $96.50 for 4th
All Coupons Attached—No Brokerage
J. C. BURCH & COMPANY
619 South Spring. Ground Floor. Bdwy. 6
K AND CREAM
TISFACTION GUARANTEED
of the city and Hollywood. We have our own
patronage will be appreciated. Please
798 Towne Avenue
Angeles.
Rotogravure Sectio
Sunday Times you will find
ase of life.

S FORTUNE FOR TAR COAT.

Victim Seeking a dred Thousand.

Valley Residents g the Fifty Named.

is Last of Series ley Episode Bred.

tants of the Imperial including some of the most citizens of Brawley, are defendants in a $100,000 damages for assault growing the tar-and-feathering in of J. Edgar Ross, elderly October 3, 1918. The of the several resulting incident, was filed in the Court, yesterday, by Wilson, one of Mr. plaint asks $50,000 actual and punitive damages for terms a "malicious and" assault and indigni- upon Mr. Ross by those named as defendants, the events of the tarred-and-feathering party held in Brawley.

in alleges in his complaint was assaulted and brutally by those he names as de- while he was walking on Brawley; that he was in a room in the Dunlack where he was further beaten ; that later he was in automobile and driven outside the city, where a and feathers was ap-

CHAINED IN PARK.

the mob then took to Brawley, leading him of a chain through the that he was chained the Depot Park and left the sun until he almost lost and that after hours and humiliation he was a truck used for hauling and conveyed through while the mob made and heaped further upon him.

complaint exhibited by Mr. the following as de-

Clark, Burley E. Adams, R. T. M. Bates, Vern Bell, H. O. Carson, W. J. E. A. de Blois, Thomas B. J. D. Fox, Cecil Franklin, H. P. H. Gruhn, P. F. Henry Jernigan, A. J. Kalin, Luther, C. C. Palmerlee, C. Munsey, L. L. D. Roy Mitchell, J. D. Milan Reynolds, Duncan C. Taylor, Elmer Waters, M. D. Witter and twen- designated by fictitious

and feathering of Ross during a campaign for subscriptions. Among in the complaint as are members of the Lib- Committee, city officials prominent in the com-

after the incident, Mr. the assault upon him by the animosity his campaign to suppress conditions and by published in the Brawley retraction issued by Mr. in interest of his reform

COURT WINNER.

gage of the case was set- higher courts of Califor- months ago, when the found upon Mr. Ross on charge, and a deci- was rendered in the Superior was reversed by the higher and Mr. Ross was ordered all penalties and restric-

other outgrowth of the shooting episode in the is a libel suit ask- from M. D. Witter, and B. F. Morris, as-

Blow the Whistle!



sistant editor of the Brawley News, for alleged "defamatory, malicious, scandalous and unprincipled statements" published in connection with the affair. This case is set for trial in the Imperial Superior Court November 11, with Mr. Wilson as attorney for Mr. Ross.

The $100,000 damage suit is filed in Los Angeles because some of the defendants are residents of this county, Mr. Wilson said last night. The law firm of Meserve and Meserve will be associated with Mr. Wilson in the conduct of the case, which is expected to develop a spectacular and hard-fought legal battle.

FOREST FIRES OUT, FIGHTERS GIVEN PAY.

INVESTIGATION OF ACTIONS OF SAN DIMAS CAMPERS WILL BE MADE THIS WEEK.

The soaking rain that covered the entire forest fire area, beginning at midnight on Friday, has effectually put out the flames along the entire fire front. Chief Forester Du Bois and his assistant, Don Johnston, left yesterday for San Francisco, accompanied by trained fire fighters who were summoned from up-State to assist in handling the situation here.

The only excitement around the office of Supervisor Charlton, yesterday, was caused by the hundreds of men employed in the work of fire-fighting, who were clamorous for their pay. They were accommodated by A. W. Smith and Frank Haney, fiscal officers of the San Francisco office, assisted by A. V. Lucky, of the local office.

During the week there will be an investigation of the suspicion that the fire in San Dimas Canyon was encouraged, if not started by a colony of Russians, who had camped in the canyon. They are said to have Bolshevik tendencies, and have been in trouble on that account in the fruit-growing section in the vicinity of Covina. At this time, however, there is nothing tangible upon which to base any charge against them.

STREET CARS COLLIDE.

Six Women are Treated at Hospital for Minor Injuries.

Through a misunderstanding over the right of way between a Western-avenue car of the Los Angeles Railway, and a South Pasadena car of the Pacific Electric company, the street cars collided late Friday night at First and Los Angeles streets, resulting in the injury of seven persons on the yellow car, none seriously, however. At the Receiving Hospital it was found that all were suffering from minor cuts and abrasions.

The list of injured included Mrs. Francis Pierce, 3936 Dalton street; Mrs. Josephone Kikirk, 742 Towne avenue; Mrs. Lulu Payne, 3936 Dalton street; Cora Logan, 1347 South Hill street; Paul Meuller, 3765 Oakwood street; Mrs. Anna Jones, 1110 South Grand avenue, and Mrs. Claire Lesar of 143 North Daly street.

TELLS OF HUNGER.

Accused Burglar Caught When He Tried to Enter Policeman's Room.

Hunger, not poor judgment, prompted William Becker, an aged man, to pick out the residence of J. J. Officer, a policeman of 207 East Avenue 19, as a place to enter, it was disclosed yesterday, at Becker's hearing in Justice Brown's court.

Becker was arraigned and asked for an immediate hearing. This was granted. Mr. Officer said he and his wife were asleep when Becker stuck his head in a door, saw the police uniform and backed out. The policeman pulled the triger of a shot gun to stop the intruder, but the gun was not loaded. The officer called upon George J. Nopper, a neighbor, of 139 East Avenue 29, to hold the man until he could dress.

Becker spent the night in jail and was held to answer by the court yesterday, for intent to commit larceny. Bail was fixed at $1000, and the man was committed to the County Jail.

TO "LAUNCH" ARK IN THE OUTER HARBOR.

UNIQUE BEGINNING OF WORLD CRUISE OF FAMOUS MISSIONARY YACHT.

The Ark of the Living God, storied craft, which has been in course of construction at Los Angeles Harbor for nearly two years, will be "launched" this evening, if the present programme is carried out.

This is the vessel, which represents the ideas and craftsmanship of Rev. J. E. Lewis, an African minister of the gospel who founded the Church of the Living God some years ago. He undertook to build a boat 100 feet long, in which to convey a group of negro missionaries to Liberia. The boat is still unfinished.

Soon after Lewis undertook to construct the vessel on a strip of tideland on Terminal Island he was informed by J. Kohara, a Japanese machinist, that the land belonged to the Hammond Lumber Company from which the Japanese had leased it instead of the city of Los Angeles, as Lewis said he had been informed.

Work on the boat progressed slowly, owing to the failure of certain contributions to reach the negro minister and shipbuilder. After the hull frame was completed Rev. and Mrs. Lewis moved into the boat and set up housekeeping in the hatchway or cabin or whatever it is that is just beneath the quarter-deck.

The tin stovepipe sticking out of the boat's deck threw sparks over on Kohara's machine shop, and fire insurance agents raised the rate on his policies 7 per cent., so Kohara brought suit against Lewis in the Superior Court and secured an order to compel Lewis to remove the boat from his lease by the 18th of this month.

Lewis has made no move to launch the boat, but Kohara has. The Japanese has spent $50 to move his own houseboat from the water's edge at the rear of the quaint ark, and yesterday he was constructing the ways upon which he expects to skid the strange craft into the water when the tide comes in Sunday night.

The hull is only sided up for a distance of five or six feet, but Lewis is agreeable to going ahead with the launching. He declares that the boat is put together with great skill and that it will stand the strain of launching in fine style.

Kohara says the boat is worse than a monkey cage and that it is so full of big holes it wouldn't even hold monkeys. He asserts that when high tide prevails on the sabbath he is going to hook a couple of tugs onto the ark and haul it clear out beyond the breakwater.

This intention Rev. Lewis views with alarm. He insists that the boat must be left in the still water around Terminal Island, so he can finish his work. Kohara says that by taking the boat outside the harbor he can save the Harbor Commission the labor of digging it out of the mud after it sinks.

Lewis states that he will have his entire flock of eighteen faithful church members on hand tonight to witness the launching. He fervently hopes to complete the vessel and pilot it to Liberia.

A few years ago he created a great stir at the harbor. After getting some attractive letterheads printed he opened negotiations with a British steamer concern to buy one of its vessels. The company was so favorable impressed that it had one of its boats stop here while making a coast trip. Lewis called his followers together to discuss his scheme, it is said, and on a certain Sunday hundreds of negroes from Southern California cities were at the harbor to inspect the vessel, but the deal fell through, so Lewis undertook to build a boat himself.

COULDN'T FIND WILL.

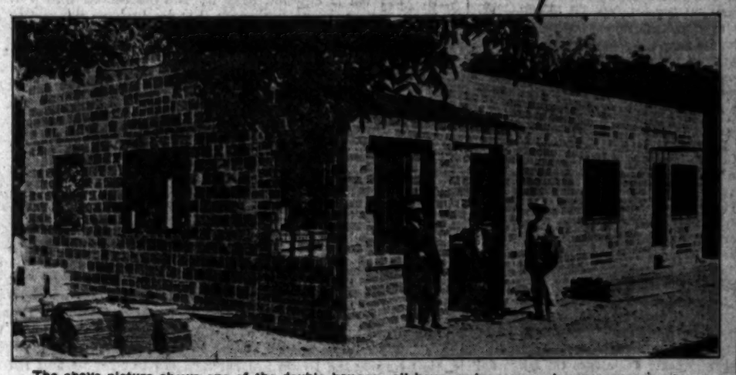
Petition Filed for An Administrator of Larendon Property Here.

Letters of administration for the estate of Charles A. Larendon, who died December 16, 1915, at New Orleans, were asked yesterday, in a petition filed by D. S. DeVan. The estate, for which no will was found, includes property in New Orleans and California. The California portion is estimated at $27,000, of which $20,000 is in Los Angeles county, $5000 in Santa Barbara county, $1000 in San Diego county and $1000 in San Luis Obispo county.

The only heir mentioned is Laure Beauregard Larendon, a daughter, of Atlanta, Ga., who was appointed administratrix for the New Orleans property. The petition was filed by Attorneys Ward and L. M. Chapman.

CHOTINER'S
Special Values in Women's Footwear
THROUGH utmost care in our buying we are able to offer you some very unusual values in well-made stylish footwear for milady's fall wear.
We mention but three as suggestions, to give you an idea of what Chotiner's stands for in footwear values.
A brown kid boot made just for the fall season with its substantial welt sole and graceful, comfortable new Louis heel. This is priced $8.50
A boot of all-gray kid, also with a welt sole, but featuring the sensible military heel. This is priced at..... $9.00
And a pump—hand-turned—made of soft patent kid with a smart full Louis XIV heel. Chotiner's price is only $9.00
Chotiner's
FINE FOOTWEAR
551 So. Broadway
Those who favor the short vamped shoe will find them here in all sizes and many styles.

FITZGERALD MUSIC CO
Home of the Ampico and Knabe Pianos
Science Renders a Glorious Tribute to Art
in the invention and perfection of the
KNABE AMPICO Reproducing Piano
It has been the tragedy of the centuries that the art of the pianist was lost forever when the artist himself passed on.
No more this pitiful sacrifice of priceless treasures.
The KNABE AMPICO Reproducing Piano now makes possible the permanent preservation of the pianist's work.
From a fleeting expression of a moment, it transforms the masterpieces of pianistic art into possessions which the world may cherish forever—which may be taken into the home to exert their unending influence for musical culture and inspiration, which may be studied as good books are studied, and used to aid aspiring students in their musical education.
WE INVITE you to hear this instrument which has created an profound an impression throughout the musical world.
Fitzgerald Music Co.
Hill Street at 727-729
THE AMPICO may be secured only in the KNABE, "the World's Best Piano," but in the artistic HAINES BROS. PIANO and in the sweet-toned FRANKLIN. Prices range from $775 up for uprights, and from $1000 to $2100 for grands. Terms. Your present piano or player will be accepted in exchange.


The Tile used in these three and five-room houses was scored for interior and exterior plastering—the cost was little more than for frame construction.
30 Splendid Examples of
Hollow Tile Ranch Houses
Built in the form of a Bungalow Court
Erected for
Limoneria Ranch Co.
At SANTA PAULA
From plans prepared by Allison & Allison, Architects, Los Angeles.

The above picture shows one of the double houses—all have modern conveniences, are very attractive, easy to construct and cost practically nothing for painting or repairs.
L. A. P. B. Hollow Tile was selected after a most thorough investigation of various building materials and an inspection of the Hollow Tile houses built by us at Alberhill.
Hollow Tile is adapted for use in all kinds of buildings — cooler in summer and warmer in winter.
LOS ANGELES PRESSED BRICK CO.
Entire 6th Floor
Frost Bldg. Los Angeles
Hollow Tile is cheaper than it was a year ago and the difference between the cost of Hollow Tile construction and inflammable construction is less than—EVER BEFORE.

Fine Paint, $2.85 Gal.
Hardware at Cost at Ninth and Main Sts.
Cal. Paint and Wall Paper Co. formerly Cal. Bldg. Material Co.
FOO & WING HERB CO.
903 S. Olive St., Los Angeles.
56 years in U. S. Millions of people are cured. Why not you?
FURS at STERN'S
Special prices on fur remodeling, all work guaranteed to be satisfactory.
Scarfs lined, $5 and up.
304 W. 7th St. Opp. Bullock's
Don't let your children's musical education stop at the school door, but "carry on" at home. City schools bought 210 pianos from Bartlett Music Co.

PUBLISHERS:
THE TIMES-MIRROR COMPANY.
OFFICERS:
HARRY CHANDLER, Pres. and Gen. Mgr.
MARIAN OTIS-CHANDLER, Vice-Pres. and Secy.
F. X. PFAFFINGER, Treasurer.
HARRY E. ANDREWS, Assistant General Manager and Managing Editor.
Harry Chandler, Marian Otis-Chandler, F. X. Pfaffinger, Mabel Otis-Booth, Harry E. Andrews, Directors.

Los Angeles Times

EVERY MORNING IN THE YEAR.

DAILY FOUNDED DEC. 4, 1881—38TH YEAR. Member, Class A, of the Associated Press.
Sworn average circulation for every day of August, 1919.....85,675 copies
Sworn Sunday only, average circulation for August, 1919.....116,585 copies

OFFICES:
New Times Building, First and Broadway.
Branch Office No. 1, 619 South Spring Street.
Washington Bureau, 210 Riggs Building.
Chicago Office, 111 West Monroe Street.
New York Office, 286 Fifth Avenue.
San Francisco Office, 742 Market Street.
Seattle Office, L. C. Smith Building.

LOS ANGELES (Loce Ahng-hayl-ais)

MEMBER OF THE ASSOCIATED PRESS.
The Associated Press is exclusively entitled to the use for publication of all news credited to it or not otherwise credited in this paper and also the local news published herein.

CHRONIC KICKERS.

They have already buried a man who drank mustang liniment for the sake of the kick there was in it. In passing it on he kicked the bucket himself.

SHORT VISITS.

According to present advices the King and Queen of Belgium will only be in Los Angeles five hours on the occasion of their coming visit. That is time enough to look over the City Hall and jail, but not much else.

THE WORK OF THE "Y."

The War Department is discontinuing the Y.M.C.A. work in the army, but Assistant Secretary Roosevelt of the Navy Department is anxious to have it retained in his branch of service. It might be fair to specify the character and extent of the work and then let the men decide for themselves. If it be true to plans and specifications the work should be of benefit to all concerned.

STARTING THINGS.

The steel strikers are remonstrating against the violence and brutality of the police authorities and corporation officials. This must be some of Artemus Ward's "sarkasm." They don't want any violence but their own. If they remain at their homes and make no effort to beat up the men who are really willing and anxious to work they will never suffer a scratch. But when they begin shooting the prospects are good for a return fire on the part of the officers. Not much harm can happen to a man who stays closely by his own fireside and does not seek to muss up the affairs of his fellows.

WOMEN FIRST.

Life is full of tragedies. Think of the frightful sufferings in store for the heroic women who will be compelled to wear furs during the winter season in Southern California. There will be a lot of them, too. There is ample evidence of that already. Only yesterday we saw one frail little beauty who had nothing much on but a mink coat. It was only a three-quarter length, at that, and hardly covered her knees. It was pitiful! Some grasping dealer had taken her next to the last $1200 for it and she hardly knew where her next string of pearls was coming from. If something doesn't turn up pretty soon she will have to go on a strike.

RANK OUTSIDERS.

The circumstance that no member of the general committee in charge of the steel strike has any connection with a steel mill or any practical understanding of the industry indicates the easy way in which the unionites barter away their birthright. Here was a committee without any working knowledge of the steel trade demanding that the officials of the corporation deal with them as representing all the employees in the industry. It shows very plainly that the only point on which they could qualify to speak was the recognition of the federation as the ruling agency over all. They could not intelligently discuss anything relating to the steel trade. Under the circumstances they could hardly expect even a civil answer from the interests they were antagonising. No man is going to be a very effusive reception committee for a party trying to break into his office with a bomb.

MY LADY OF THE KILTIES.

Golf enthusiasts of Southern California are anxiously awaiting the advent on local courses of the kiltie golf costume for women which is creating such a sensation in the East. If contemporaries on the other coast are correct the hosiery of this costume is the feature of it, being distinguished by brevity.

Kilties for women golfers will be more adapted to the summery winter temperatures here and, once they come, the bet is that they will stay for awhile. Gooseflesh is almost unknown here. The only gooseflesh of feminine persuasion is that of the tourist who casts aside furs the same day she tries her first winter dip in the ocean.

Kilties on women golfers will make golf still more popular. Starters at the golf clubs will have their troubles keeping players in line at the tee when My Lady of the Kilties arrives with her bag. Caddies will surge forward when she calls, and there will be a mad dash of the males to see who "follows" her.

It will be a pleasure to allow kiltie-togged women to "go through," and woe be to the twosome or foursome which tries to play up on the one just behind a pair of kilties.

But how can one keep his eye on the ball if, within the line of his vision, a fair golfer in kilties is swinging madly at the pill? The mental hazard of shapely calves, unadorned, will tell on the games of some of our best 70's. They will be glad to break an 80 when following one of the new costumes or else will not care what score they make. It will be an inspiring sight to see a kiltied woman golfer at the height of her swing on the teeing block.

Probably it is because of the threatened coming of the wonderfully-popular golf costume that golf clubs in the neighborhood of Los Angeles have decided to plant grass on all the greens. Male players will need the color to rest their eyes after a few holes in the wake of a kiltied twosome.

THE FATE OF BABYLON.

PERHAPS it is a far way to go for a lesson—back to Babylon that perished from the face of the earth thousands of years ago. And yet, the farther back one goes for a lesson, sometimes, the more one will learn.

And, Los Angeles may well go back to Babylon. And every sister city of Los Angeles, between the mountains and the sea, may well go back to Babylon. For, even as Babylon has fallen, so also may we fall.

No doubt many will laugh as they read these lines, now, at only the beginning of what is to be said. They will be those who will conclude, without waiting to hear, that we have set out to preach a sermon. But, it is not our intention to preach a sermon. It is not even our desire to rehearse the evil and the immorality wrought in Babylon.

We merely desire to point out that Babylon failed to look to its physical safety, and that, as a consequence, something happened to it—though it is not just clear what it was—which put a hush upon its clamor, and the silence of death upon its domes and towers.

It was once, by far, the greatest city in the world. As a matter of fact there was no city before its time to equal it, nor has there been a city since that can be honestly said to rival it. It was five times larger in area than London is now, and its buildings surpassed the buildings of Paris in architectural beauty. It had more skyscrapers than New York has today.

No doubt if some one in Babylon 3000 years ago had said that the time would come when the only way to find it would be to bore holes in the sand and scoop it out of the century-caked mud with steam shovels, the Babylonians would have laughed till their sides ached at so crazy a statement.

And, no doubt also, if anyone were to say that the time might easily come when Los Angeles would be buried with 10,000 yesterdays, as Babylon is buried now, the statement would be greeted with the same jeers.

Well, let us see. We know that Babylon is no more. But, what could possibly happen to Los Angeles and its sister cities to draw down upon them the fate of Babylon?

II.

IT IS A very difficult matter to make a city man understand some things, and the most difficult thing of all is to make him understand that his city is wholly dependent upon the country for its existence.

It is true that William J. Bryan didn't say many things worth remembering, but he did say one thing that must never be forgotten, and it was this: "If your cities are destroyed and you leave us our farms we can build your cities in a day, but if you destroy our farms the grass will grow in the streets of your cities."

But neither Bryan nor anyone else has gone far enough. There is a bigger thing than that which we must learn, and it is that if the mountains back of Los Angeles and her sister cities continue to be denuded by the hand of man and the still more devastating tongue of fire, why, both our cities and our farms will perish.

We shall be as Babylon is—buried in the dust of time, dead and forgotten, a mere source of entertainment to the archaeologist of future times.

During the past week fire has destroyed a vast portion of the watershed on which Los Angeles and other cities depend. Pine forests of exquisite beauty and of priceless utilitarian value and that 300 years of time were required to grow, have been swept away like so many burnt reeds. The precious chaparral of the mountains has been devoured in flame.

If this mountain holocaust were to continue throughout all the lower and upper ranges of the Sierra Madres above us, through the San Bernardinos and the Temescals, Los Angeles and her sister cities of the south would stand as helpless before the fate that overtook Babylon as a naked man before an arctic wind.

If, next winter, floods, such as we have known in the past, were to visit us from fire-denuded mountain slopes, then God help the cities that lie between those mountains and the sea.

The debris of those cities would mingle with the silt and mud that would fill our harbor so that afterward a man could walk dry foot across it.

III.

THIS is not what has happened, but it is what can happen, and it is what will be absolutely certain to come if steps be not taken now to reforest our mountains and to check-dam the great canyons.

We make a mighty busy people of ourselves, fumdiddling with city ordinances and listening to speeches about the size of hotel bed sheets and other fool things that occupy the attention of State Legislatures, yet here is a menace at our doors as sinister and as threatening as the thing that destroyed Babylon, and to which we pay no attention at all.

If hordes of Goths were up in those mountains ready to swoop down on us; if an invading army were there with its guns trained on us, we would become instantly and vastly excited, would we not?

Well, the menace of the thing is a far greater danger to us and to our future than the Goth and Vandal could possibly be, or that all the armies and navies of the world invading us could be.

Why, have we not voted bonds for that very purpose, it will be asked. Yes, we have voted bonds. We have voted a sufficient amount of bonds to about repair what the fires of the past week destroyed in ten minutes. That's what we have done, and that's all that we have done.

And if the coming winter shall bring anything like the floods of a few years ago, the bonds we have voted, if all turned into cash and put in one man's hands, would enable him to hire just about a sufficient number of men to serve as witnesses that fourteen towns were swept down into the Pacific Ocean.

That's what we have done—speaking of bonds.

IV.

THE inanity with which we handle this matter of water supply and flood control is equaled only by the inebriated idiocy with which we forget a forest fire the moment that by luck or the mercy of God it has been put out.

When these fires broke out in the mountains a week ago, there was absolutely no organization of any character whatever to cope with it.

Would you believe that? Would you believe that a sane man would live in a house without a roof on it in a country where it snowed half the year and rained the other half? Would you believe that a man wouldn't build a wall around himself when he knew that there was a pack of wolves waiting to devour him in his sleep?

Now, we have an opportunity to sit down and think it over. There are the mountains bare as a man's hand. And the city man who thought the mountains did not concern him, finds out now that they concern him more than they concern anybody else. He finds out that unless he looks after them they will spill their floods over him some day and wipe him and all that he has off the face of the earth.

When T. P. Lukens went around talking that way through the years, we wouldn't pay any attention to him. When he showed us how he could reforestate the mountains back of Pasadena and fill those vast slopes of the hills with pine trees, we said, "Yes, but what's the use?"

He couldn't get a dollar to do the things he wanted to do—the things that he wanted to do not for himself, but for us and for the generations that are to come. But every political engineer that came down the road could get money to do fool things with.

However, that's neither here nor there. Some day some one will see the hills back of us green with pines. It has to be, lest we perish. And when that day comes the trees themselves will speak the name of T. P. Lukens, never fear.

For, is it not unthinkable that we shall go the way of Babylon?

V.

THERE are three things that must be done without the slightest delay. The first of these things is to organize and to make provision for an efficient force to fight forest fires; the second is to begin the building of check-dams in the mountain canyons; the third is to plant pine trees on the mountain slopes.

Unless we do all these three things—not just one of them alone, or any two of them, but all three—we shall some day be buried as deep as Babylon was buried.

The money must be forthcoming. And, when it is in hand, if the petty jobbers that hang around courthouses and city halls attempt again, as they have done in the past, to get up a discussion as to other means of handling the situation, hire a gang of football players to kick them into the sea.

And when these things are done—the fire-fighters in their armor, the check-dams in the canyons and the trees growing on the slopes—then we shall say as the Psalmist said:

"I will lift up mine eyes unto the mountains from whence shall come my help. . . . The sun shall not smite thee by day, nor the moon by night. . . . The Lord shall keep thy going out and thy coming in, from this time forth and forevermore."

But Barnum was Right!



MENACE OF HIGHER TAXES.

President Wilson, in his public addresses in the West, dwelt upon the ideal side of the League of Nations. He pictured an era in which justice will replace armed force, in which each people shall labor for the aggrandizement of all peoples, in which social injustice shall find no place. He told of the reliance that the war-wearied populations of Europe are placing in great, free, vigorous America to lead the way to the new freedom, and said that if we were to fail them now the heart of the free peoples of other lands would be broken.

But it remained for Mr. McAdoo, former Director of the Railroads and Secretary of the Treasury, to explain at a business men's luncheon here last week the financial and economic necessity for an early ratification of the peace treaty. Mr. McAdoo said that the financial problems are the most serious ones now facing the world. He was convinced that there are enough right-thinking men and women in America to keep it safe from the radical revolutions that have wrought such havoc in a number of European countries. But he added that it would not be so easy to finance the great war debts by which every country that engaged in the great struggle on either side is burdened.

America passed through the ordeal in a better financial condition than any of the other combatant nations; yet America is burdened by a war debt of $25,000,000,000. The total war debt of the Allied countries is about $125,000,000,000. To meet the annual interest alone on that indebtedness $5,000,000,000 is necessary. Mr. McAdoo said that, if the burden of national armaments is to be added to that of the war indebtedness, it was very likely to prove more than the peoples of the Allied countries could bear.

In the discussion of the League of Nations covenant the country at large is prone to lose sight of the fact that, if the league is not created and a reduction of armaments made possible, this country will be compelled to take the position of a world power that must rely upon its own military resources. If we are to occupy a position of splendid isolation we must be prepared to pay the price.

There is a growing conviction among economists that the greatest menace to free America is the increasing burden of taxation. The sum of $2,000,000,000 a year must be set aside to meet interest and sinking fund payments on our war indebtedness. If America is going to play a lone hand among the nations of the world, then another $2,000,000,000 must be set aside each year to pay the cost of maintaining and equipping an adequate army and navy. Add to this an expense of $4,000,000,000 for government departments and we are confronted by the colossal figure of $8,000,000,000 a year that must be raised in taxes to support the Federal government alone.

Protests pour into Washington from all parts of the country against the present war taxes. But, as the period of national borrowing has passed, TAXES MUST GO STILL HIGHER before all the demands upon the Federal treasury can be met. There has been a hue and cry about income taxes, surtaxes, amusement taxes, so-called luxury taxes, excess-profit taxes and inheritance taxes. The country had been looking to the Republican majority in Congress to reduce the tax burden; but Republican leaders have pointed out that there must be something done to decrease materially the cost of Federal government before any tax reduction is possible. The taxes levied by the last Congress have produced $1,000,000,000 less revenue than the estimates. Something must be done to raise additional revenue sufficient to defray the present expenses of the Federal government and to make up that $1,000,000,000 deficit. But where is the extra $2,000,000,000 to come from? The sum must be raised through increased taxation. Unless there is an early ratification of the peace treaty Congress will be forced to increase Federal taxes in place of lowering them.

If the peace treaties were all signed and ent of the way the reduction of national armaments might begin. But so long as they are hanging fire the five Allied nations must keep themselves in position to renew hostilities at short notice. Herbert Hoover, head of the United States Food Administration, has sounded a warning that the reduction of armaments must begin shortly or some of the Allied countries will be forced to default on payment of their war debts. Austria and Turkey are already regarded as bankrupt countries. Their war debts may never be paid. The finances of Italy and Germany are in a deplorable state. In fact, Germany is in a better position to meet her financial obligations than some of the Allied countries, because practical disarmament was forced upon her by the provisions of the peace treaty. Germany has ceased to be a great military power. This may be humiliating to German pride, but it will give a stimulus to German industry. Many financiers are regretting that a similar reduction in armaments was not made to apply to Allied countries as well.

Reduction of armaments has been promised by the British, French and Italian governments AS SOON AS THE LEAGUE OF NATIONS has demonstrated its ability to prevent future world wars. But that reduction depends largely on whether the five powers that drove Germany to her knees unite to preserve the peace of the world. America must either join her Allies in a general plan of disarmament or she must be converted into a military state armed to meet all comers. The voice of the Senate must be for peace or for war. There is no middle ground. If the free peoples of the world are united under the League of Nations a reduction of armaments will be made compulsory through the force of public opinion. The peoples will refuse to pay taxes longer for great armies and navies. Political parties favoring them will be overthrown. THE LEAGUE IS THE SOLE REFUGE from the crushing taxation that has oppressed the labor and industry of Europe for more than 200 years and that will oppress equally our own country if we choose to become a great military power.

POLITICS IN ARKANSAW.

We understand that Tom Terrill, the incumbent of Secretary of State, has entered the race for gubernatorial honors of Arkansas. Take it from ye Pastor of the Thomas Cat—Tom won't do. In the language of the old-time southerner, Tom "won't stand hitched." Tom has been in politics too long. He has learned all the slippery tricks of the adroit politician. Tom Terrill in the Governor's chair is likened to a pewter handle stuck onto a golden mug. Comparing Tom Terrill to the weakest man in the race is like comparing a mewing kitten or a whining puppy to a roaring lion. Dear Peepul: He won't do; pass him to the discard.—[Arkansaw Thomas Cat.

THE DOXOLOGY APROPOS.

Last Sunday an elder announced: "Owing to a misunderstanding, the supply arranged for in the absence of the regular pastor has not appeared, consequently there will be no service. The congregation will rise and sing 'Praise God from whom all blessings flow' and be dismissed."—[Correspondence Denver News.

RIPPLING RHYMES.

BACK TO WORK.

I am back from my vacation, rested up and full of vim, back from weeks of recreation in the forest vast and dim; towering mountains I've ascended, hunting cougars to their lairs, and I found the fishing splendid and I shot some grizzly bears. You poor dreary humdrum critter, never moving from the grad, just sit down and hear me twitter of the bully time I had. Where the mountain brooks go sailing down the gorges to the sea, I caught perch and trout and grayling two feet long—some even three. And I shot a golden eagle that was roosting on a hill; such a bird is truly regal and the shooting takes some skill. Here's its beak I hold before you—I detached it from its map; what, you say my stories bore you, and you wish I'd close my trap? That's the way I'm always treated when I try to entertain; that's the way I'm always greeted by you stay-at-homes insane. When I come back full of stories of the wondrous things I saw, of the forest and its glories, I am asked to reef my jaw. What's the good of a vacation if a man, when he comes back, cannot hand the population all the fables in his pack?

WALT MASON.

THE LANCER.

Sam Gompers waxed fearfully sarcastic and bitter before the Senate committee the other day over the outrages committed by the steel magnates in having imported "foreign labor" to take the place of Americans.

Inasmuch as Gompers is himself a foreign-born immigrant, he must feel very keenly this poaching upon the preserves of the native-born.

It is like the "spirit of the American revolution" that President Wilson says he is filled with, his father and both his grandfathers having been immigrants from England.

* * *

After all, the late Baron Munchausen was a pretty poor sort of liar compared with some of the modern crop. Of the later school the one I admire most is the theatrical manager who sends out a collection of hams and has the nerve to tell the public that it is the "original New York company."

I saw one such last week. The "original New York tenor" was a pimply lad with a mouth like an invalid duck. He sang all his lower notes off the key and his high notes were to be classed not as sounds, but as demonstrations. He screwed up his face into an agonized knot; the cords of his neck stood out in big whips, but all the sounds emitted were a sort of raspy screech.

There wasn't one voice in the entire company that could stick on the key. The chorus girls were raw amateurs. The ingenue was a mild, elderly lady who heroically contorted her rheumatic limbs in a perfectly amazing effort at dancing.

Finally two of the conspirators came out and sang a duet. Oh, boy, they sang it without mercy! They were both off the tune and not on speaking terms with the key and the sounds that resulted would curdle the fluids in your spinal column.

The local management was not to blame. No doubt they also suffered; but the burglar who had the nerve to bill this as the original New York company and charge folks $2 a seat to suffer through it should have been arrested.

* * *

Japan's suggestion that she would like to have a conference with China about returning the Shantung loot reminds me of a financially-irresponsible Los Angeles man who looked at the enormous and aged bill his butcher handed him and remarked pleasantly, "Why not let bygones be bygones?"

I don't see what else could happen at the conference except for China to say, "Gimme back my property," and for Japan to answer, "Go to."

* * *

I understand that a "searching investigation" is to be made into the management of the recent forest fire by Mr. Supervisor Charlton.

This is a good idea. There hasn't been an investigation of anybody around here for a long time. Somebody's got to be the goat and it might as well be Charlton.

Someone has suggested that the patrolling of these big forest areas should be turned over to the army. I think this is also a good idea. The War Department has blundered in everything else it ever tried to manage. It would be interesting to see how badly it could do with the forests.

These details having been disposed of, it might as well be admitted that forest fires in dry years appear to be absolutely inevitable. As long as something more than 300,000 persons each year wander through the forest reserve it is a cinch that some of them are going to misbehave with matches. And one match and one fool are sufficient.

It really seems as though the cavalry might help out a little, however. At the present time sixteen mounted rangers are trying to patrol a mountain area 100 miles long and forty miles wide.

* * *

What I am afraid of is that, while the King of Belgium is here, some secret agent of Holland may persuade him to take an automobile ride through Los Angeles with the conspiracy of jolting him to death over the bumps.

The idea that a street can be repaired is a thought that seems never to have occurred to the city street department.

People put in water pipes through the asphalt and the ditch remains for weeks, cracking springs and ribs. There are streets which resemble washboards. Finally, after the traffic has worn the riffles into canyons the street department rips up the whole street—stops traffic for a week and retires in triumph, leaving disaster and assessments in their wake.

There seems to be absolutely no provision whatever for making temporary patches in nicked pavements.

* * *

Just what the burning reason is for turning beautiful city parks into dirty-looking gypsy camps for wandering Fords does not seem apparent to the naked eye.

I forget who started it; but some agitated philanthropist in the park department got himself into a cold perspiration over the discovery that the city had no place where visiting autoists can camp here; so one of the beauty spots of Los Angeles was chosen. One of the most attractive parts of Sycamore Grove was set aside; the result is an outfit that presents the appearance of the back yard of a tenement-house.

I am trying to remember the reason why the visiting autoist should have to have a place to camp in instead of going to a hostelry when he visits our fair city.

I know it was a bird of a reason all right, although nobody but the proud author thereof can remember it.

THE LANCER.

There Was an Opening.

A flashily-dressed young man entered a large office and inquired of the busy boss: "Have you an opening for a bright young man?"

"Yes," growled the boss, "and don't slam it as you go out."—[Unidentified.

PEN POINTS

BY THE WAY

America is not red.

And she never will be.

The plain people own this country.

And they will continue to own it.

No secret society will ever get over it.

King Gompers will never be sovereign.

The McNamaras of Indianapolis, the Mooneys of San Francisco, the McCarthys of Boston, and the Fitzpatrics of Pittsburgh—they are the American people.

The Roaring Bomb Maker is invisible in Washington.

Mexico still continues to be the heart of the world.

It is now reported that the Fatty Arbuckle incident has been settled out of court.

There was never a strike that paid either the winner or the loser.

With an advance of hosiery to 75 cents we shall all soon be compelled to look like poets.

Of course, we shall have to save daylight until October 31st. That is about all.

Wonder what Congress is going to be doing with that billion dollars it proposed to save?

Make room, fellows, with Poland and Belgium square on the spider championship.

Less than two more weeks in the season of the Pacific Coast League. Ain't the suspense awful?

We should imagine the homeless women would have their troubles in the mosquito crowd.

Herbert Hoover has returned to his California home to live. It is time of time to be a favorite son.

The usual symptoms of frost manifest themselves in a state of evidence in the steel trust. The strikers claim a victory.

It requires the efforts of both frogs and the locusts to make the vocal efforts of the others worth while making a noise these days.

So far none of the patriots in the cloth have claimed to be a "Fighting Chaplain" of the Los Angeles. Why this backwardness?

There will be but one of the United Nations and not two. There will be too much temptation to enter the championship of the world.

Frank A. Vanderlip, of the National City Bank of New York, says he is now going into the business. Possibly the Kaiser.

Old Dock Evans, the optimist, says that smoke is unnecessary. But how is a man to tell the one from the other?

It will get so very soon that a church with the most members will boast of the largest attendance. It would attract a number of "brothers."

The King and Queen of Belgium have started on their tour of the United States. With the prohibition there will be no chance to see a king full.

It is the menace of the moth gnawing at the vitals of the country. Why not tan the hides of the cattle and do away with the leather shortage?

Barney Baruch is reported the choice of President Wilson's secretary of Commerce. Secretary Redfield is going to will he quit gambling on the street?

The work of building a wall along the border in the vicinity of Calexico is going on well. Even after national prohibition takes effect there ought to be opportunity to sell the plan to build under the fence.

Hats and caps that can be folded into the pocket are among the things announced for the fall. They are being produced on the theory that there is going to be more room in the pockets.

Medical experts predict an epidemic of the flu in the fall. That may be true, but we anticipate inroads of the moths if we stop fusing to talk about it. The best way is to blame for most of the mortality of the disease.

These old United States will be able to get along very well without a President. He has been missing for months and will be missing another month on his present trip and the earth still revolves in its place, as Grover Cleveland once remarked casually.

THE LIGHTHOUSE.

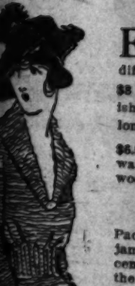
Shadows growing longer at the end of day,
Sobbing winds grow stronger as they sweep across the bay;
Far across the billows dark and true
Is the light, the beacon light placed for you.

Life's wan shadows lengthen as they close of day.
Faith and courage strengthen as we near the bay;
Out beyond the billows dark and true
Is the Light, the beacon light placed for you.

C. WOODWARD.

Un. Skirts

Nemo STANDARD
New
Men's Ur

Kid Gloves
7 Spools Threa

Notic
New Wool

xminster

FARIS & WALKER
The 5th Store
BROADWAY AT FIFTH ST.

$1.50, $2.50 Dresses, 9 to 10
FINE gingham house dresses in checks, stripes and plain colors. Splendid assortment of trimmed or plain styles and in all sizes for women, 9 to 10 a.m. **$1**

...n. Skirts Un. Priced $3.98

Made of Changeable Silk Taffeta



AN UNUSUAL new lot of fine silk taffeta petticoats that arrived just in time for Monday's selling—and we have marked them far under their real worth. Shown in changeable shades in rich, dark colors; finished with tucked and pleated flounces; elastic waist bands and in assorted lengths.

Kimonos $1.98
New styles of crepe and flannelette in printed patterns and plain colors. Cut loose or Empire effects; short or long sleeves; assorted sizes.

Kimonos $3.98
Japanese styles with flowing, Butterfly sleeves; embroidered with vines and flowers and shown in a complete range of colors; assorted sizes.

Flan. Gowns $1.89
These are made of splendid weight outing and cut in assorted style necks. In plain shades of white, pink and blue or striped patterns.

Silk Blouses $3.98
Of Georgette or crepe de chine with the new style necks and sleeves and colors as well as white, flesh and black.

New Styles in Nemo Corsets

THE exclusive Nemo hygienic features are absolutely indispensable to many women. While the new models are here we urgently advise you to select yours at once. Prices range from $4 to $13.

...len's Un. Suits $1.19

Broken Lines Of $1.50, $2 Garments

THERE'S a wide assortment of styles, including short or long sleeves, sleeveless and knee or ankle length unionsuits in all sizes. Both light and medium weight and several different makes included at this price. Some garments in the lot slightly soiled.

$1.50 U. Suits $1
Comfortable light weight garments with long or short sleeves, ankle lengths and closed crotch.

4 Pair Sox $1
Cotton lisle finished and reinforced at heels, soles and toes; in plain colors or fancy patterns.

Golf Shirts $1.59

The well-known "E. & W." make of splendid wearing madras with white grounds patterned in fancy colored stripes; all finished with French cuffs and in sizes 14 to 17½.

$1.50 Shirts $1.15
These are negligee styles having lay-down collar and a side-pocket. Of excellent grade of percale and a number of patterns.

$2 Shirts $1.50
Khaki finished work shirts with lay-down collar and 2 side pockets. Double seams and cut full throughout.

Kid Gloves $2.50

Two-Button Style

...ll new fall costume is not complete without this fashionable accessory and the opportunity comes Monday to save on each pair. ...n, gray, black and white with black stitching.

$5 Hand Bags $3.75
...leather in the new styles, all leather lined and fitted ...ring pocket. Pin-morocco finish. See the big assortment of styles in Aisle 2.

75c Cham. Gloves 50c
...ne of white chamoisette with black stitching or ...n, cream, champagne, khaki, gray, black and brown ...ons, all sizes for women.

Notions

7 Spools Thread 25c
Bysine—Mercerized

...-Currier Silk Theard, Spool 18c
...ed sizes, Wilsnap Dress Snaps, ...k or white, 3 cards 25c
...ood Yankee Hair Curlers, 3 cards 25c
...Sanitary Aprons 65c
...ine Omo Dress Shields in ...ne and colors ..... 35c to 75c Each
...lastic, black or white, ...½ to 1¼ inches ..... 6½c to 35c yard
...Heavy Velvet Grip Sew-on Hose Supp... 8-inch 25c
...ectric Hair Curlers, 5 on card, ... 25c card
...Pearl Buttons, in all sizes, for waists, ...ns, etc. ..... 5c yard

9 to 10 Sales!

20c Suiting 9c
Good assortment of cotton plaid suiting for 1 hour only.

45c Indian Head 29c
Yard wide; mill ends; limit 10 yards to customer.

Women's Hose 2 Pr. 25c
Worth 25c, 35c pair. Black, white, brown cotton; all sizes.

Men's 15c Sox 5c
Heavy black cotton; double heels, toes; all sizes.

$1.50, $2 Corsets 50c
Mostly small sizes in high, low and medium busts.

39c, 59c Corset Covers 25c
All counter-mussed; nicely trimmed; all sizes.

$1.75, $2.50 Middies $1
Soiled; of jeans, galateas and twills in white and checks.

$2 GEORGETTE CREPE $1.89
—New lot in big color assortment; 42 inches wide. Sale aisle 1, 9 to 10 a.m. $1.69 yd.

50 "S & H" Stamps $1 Pur. Our Blend Tea & Coffee.

SUITS $35

Styles and Values of Absorbing Interest to Women of Los Angeles

Through the new modes on our second floor Fashion has interpreted her many new and clever style-notes for Fall. And surprising to a degree is the low price she has named on these. Gay and rich are the materials and equally fascinating the styles of silvertones, serges, wool poplins, broadcloths and chevorolas in ripple modes, string-belt and tailored suits. In brown, Copen, Burgundy, taupe or navy. A presentation, milady, that you will admire at $35.



Coats $25
$29.50 and $35 Models
Such a low price will be a treat and especially for fur-trimmed models.
A stylish assemblage, including silvertones, polos, wool velours and pom-pon materials with backs loose, waists high or, models that take nothing more or less than a belt for trimming. Some with Coney fur or plush collars.

SKIRTS $5
Marked $6.50 And $7.50
A VERY unusual value is here represented in the new skirts for Fall. Including serges, silk poplins, taffetas and messalines in plain or striped patterns with fancy trimmed pockets, shirred waists, etc.

Khaki Breeches $3.25
Closing out the remainder of our season's stock with sizes 24 to 32 still left. Reinforced leg, and lacing to knee.

Dresses $25
Satins And Serges
Garments of this type one usually sees only on $29.50 and $35 racks. All are fashion's last word for Fall.
The clever ways they are made provides an assortment that is seldom offered for your selection at this popular price. And in addition to satins and serges will be dresses of tricotines and paulettes with embroidery trimmings.

35c Ging. 9 to 10 a.m.
FINE collection of Amoskeag gingham in a big selection of stripes and plain colors. Also chambrays in assortment of plain colors. 9 to 10 a.m. 19c

FARIS & WALKER
The 5th Store
BROADWAY AT FIFTH ST.

Millinery $12.50

Modes Of The Moment In Most Fascinating Variety



WOMEN who are particular to select the style that will be individual will do well to share in this fall exposition of hats in which no two are alike. All are hand-made creations of silk velvets, plushes, beavers and combinations of materials. Including black and colors and ostrich, ribbon and fancy trimmings. Hats worth to $18.50 for $12.50.

Beavers $7.50
They're again the rage for fall and winter but their high price elsewhere makes them prohibitive to most women. Trimmed with band and bow. Black or brown.

Shapes $1.98
Sample line of Lyon's velvet in assorted shapes and styles and number of colors. Also ready-to-wears in black or with colored facings.

New Hats $5.00
An excellent quality of panne velvets in sailor, bonnet, rolling brim or tricorn styles in brown, navy or black. Also plushes in black.

New Fall Coatings $2.98

Big Selection of Popular Weaves



JUST note how rich and elegant their appearance and of what a firm, fine texture. Including zibelines, khaki cloths, Scotch mixtures, plaids, stripes, velours, Chinchillas and pebble cheviots. The new fall colors are well represented and every material in 54-inch width.

Chiffon Broadcloth $4.98
Thoroughly sponged and shrunk, ready to be made into new fall suits. Choose from shades of navy, Burgundy, gray, beet, dark green, tan and wine. 48 inches wide.

$5 Checks $3.98
An all-wool quality in various-size checks and every yard thoroughly sponged and shrunk; 48 inches wide.

Velours $5.98
Probably no material is more in favor for Fall wear. Shown in Burgundy, tan, myrtle, peacock, old rose and new blue; 54-inch.

$2.50 Wool Plaids $1.98
ONE of the newer lines that are so pretty in their large, distinctive plaid patterns for the new pleated skirts and dresses. A dozen or more designs; 42 inches wide.

$2, $2.50 Black Silks $1.49
An exceptionally fine stock including Duchesse satin, satin messaline, chiffon taffeta, satin striped poplins and moire silk; $1.49 yard.

$2.25 Silk $1.69
Real chiffon taffeta in deep, lustrous black and 36-inch width, $1.69 yard.

$2.25 Silks $1.69
Taffetas or messalines in checks, plaids or stripes; also figured foulards.

WASH GOODS

A Host Of Suggestions, Each Offering Economy

35c Flannel 25c
DOUBLE twill outing flannel in full line of stripes.

35c Flannel 25c
Unbleached canton flannel in good weight for diapers, etc. 35c grade 25c.

50c Lad Lassie 39c
Linen-finish cloth in stripes and plain colors. For women's and children's wears.

$1.75 Batts $1.39
Soft, clean cotton batts in about 3-lb. weight and size 72x84 inches.

60c Khaki 39c
Olive drab, tan and brown; mill ends and some slightly imperfect.

40c Cheviot 29c
Heavy shirting material in blue; doublethread weave; for shirts, aprons, etc.

45c Ginghams 35c
NEW line of fancy dress ginghams in stripes, plaids and plain colors; also mill ends of Red Seal and Bates' Ginghams.

45c Percales 35c
In Indigo and Alice blue and other light and dark colors; yard wide.

40c Ginghams 29c
New line of plaids, checks and few plain colors. Also yard-wide percales in many pretty patterns.

40c Percales 29c
Standard American percales; yard wide; light and medium colors; many patterns.

$4 Longcloth $2.98
Yard wide; soft chamois finish; 10-yard bolt; makes dainty underwear, etc.

Organdie 59
Worth 85c to $1.25 yard. Mill ends and sheer white. Big value at 59c yard.

40c Nainsook 29c
MILL lengths of highly mercerized white nainsook; for making underwear, etc.

65c Foulard 39c
36 inches wide; satin finish; light and medium colors; fine assortment.

50c Plisse 39c
10 to 20-yd. lengths of Windsor plisse in white or pink.

65c Poplin 39c
Mill ends of yard-wide crystal cord poplin in white and khaki.

75c Organdie 39c
New line of French imported organdies in full line of colors.

50c Poplins 29c
Figured poplins in a big variety of patterns and colors.

50c Suiting 29c
54-inch genuine Palm Beach suiting in pongee color.

$12 Sheffield Plate Set
THERE'S a tone of refinement and elegance that silverware lends as a showpiece in the home that is only achieved through its own artistic beauty. Set includes tray, tea-pot, sugar-holder, cream-pitcher and spoon-holder. **$8.50**

Handkerchiefs
AT THIS price, including six white lawn handkerchiefs with colored rolled edge and initial embroidered in colors. They sell in a regular way for 35c half-dozen; sale, aisle 3. **29c**

9 to 10 Sales!

35c Muslin 19c
Yard wide; heavy unbleached sheeting muslin; soft finished.

$3.50 Auto Suits $2.50
Triple stitched union-made auto suits in all sizes.

$2.50 Shoes 98c
Checks and sample pairs for boys and girls; gunmetal lace or button styles in most all sizes. Sale North Balcony.

20c Toweling 12½c
Soft, absorbent crash toweling for kitchen or roller towels.

$1.69 Velvet $1.19
Black silk velvet; 17 inches wide; 1 hour only.

89c Lining Remnants 29c
1 to 5-yard lengths of satins and percalines in a big variety of colors; yard wide.

79c Dress Goods 49c
Mill-end pieces of serges, batistes, poplins, alpacas and plaids; 36, 42 inches wide.

$1, $1.25 SILK REMNANTS 49c
—Poplins, plain and fancy mixed crepe de chine, etc.; yard wide.

1847 Silverware

"The Silver Plate That Wears"

FOR 70 years this has been the recognized standard in the silver world and has been used on the tables throughout the land for the last 2 generations. All pieces are sectional and triple silver-plated.

Sets of 6

Spoons

Teaspoons	$3.37
Tablespoons	$7.14
Dessert Spoons	$6.43
Berry Spoons	$3.86
Olive Spoons	$1.67

Forks

Medium size	$7.14
Dessert Forks	$6.43
Salad Forks	$5.90
Oyster Forks	$4.76
Cold Meat Fork	$1.90 each

Set of 6 Knives

H. H. Medium	$18.71
H. H. Dessert	$16.48
Medium Knives	$4.98
Dessert Knives	$4.19
Fruit Knives	$3.42

Each

Gravy Ladle	$1.39
Cream Ladle	$1.90
Oyster Ladle	$3.45
Tomato server	$3.33

Toilet G'ds

35c Castile Soap 25c
Long Bar, Spanish Castile Soap

Special lot of Tooth Brushes, assorted sizes 15c
$1.25, $1.75 Hot Water Bottles or Syringes 79c
Pyo-Rem Toothpaste 35c
Dr. Dowe's Corn Remover and Bunion Relief ..... 3 for 25c
$1.35 Rubber-cushion Hair Brush 79c
Complete line Malba Toilet Preparations, such as powders, rouge, lip-stick, talcum, face cream, toilet waters, etc. Prices 25c to $2 each.

Stationery

Pictures—300 subjects; all nicely framed $1
New Stationery in white, pink, buff, blue and gray, 25c box
1000 Books of Good Fiction by well-known writers; sell regularly for 75c and $1—Monday at 49c

New Wool Slip-Ons $6.98

Basket Or Plain Weave, Staple And Sport Colors



EVERY fashion paper one picks up slip-on sweaters are prominently to the fore in new things for Fall. Purled at waist and finished with Dutch, roll or brushed wool collars. Several different styles at $6.98.

$8 SWEATERS $6.98—Silk finished coats with sailor collar and long sash.

$6.50 SLIP-ONS $5—Having purl waist and flare skirt; Shetland wool styles.

SWEATERS $3.98 — Worsted plaited coats, belted or plain in sizes 32 and 34 for boys and girls.

$3.50, $4 SWEATERS $2.98—Warm, roll-collar styles of fine weave for men.

Bucilla Pkg. Goods
50c to $2.25
Packages include gowns, aprons, pajamas, boudoir caps, combinations, center scarfs and pillow tops, also the embroidery with which to work the different pieces.



3 Lots Stamped Pieces
Including dresser scarfs, center-pieces and pillow tops in white, ecru or tan. Prices range 50c, 69c and 98c.

Sheets $1.79

$2.25 Values

QUITE a reduction on sheets of this quality—made of a fine grade of heavy bleached sheeting and all are seamless; fine, soft finished; big size, 72x90 inches; launder and wear unusually well.

$2 Sheets $1.59
81x90-inch seamless sheets, full double-bed size. Made of fine heavy quality sheeting that launders well.

$1.50 Damask 98c
64-inch pure white mercerized table damask. Fine heavy material in beautiful satin finish; stripes and floral patterns.

Huck Towels 29c
Worth 35c to 45c; heavy huck towels in large size; hemmed ends. Of fine Irish linen and cotton mixed.

$1.98 PILLOW CASES $1.69—45x36-inch embroidered pillow cases, either scalloped or hemstitched. Put up in neat box.



Blnk'ts. $6.98

Worth Up To $11.00

THE biggest value in blankets we can hope to offer this season. "Normandy" and "Golden Rule" brands in rich shades of brown, pink, blue and gray plaids or plain. Of fine grade of wool with enough cotton to prevent shrinkage.

$3.50 Comforts $2.69
Full double bed size; ½ dozen colors and assorted patterns; both tied and quilted designs over white cotton filling.

$3.50 Blankets $2.69
Medium weight cotton fleeced blankets in gray, tan or white with handsome striped borders; shell-stitched ends; all double-bed sizes.

$1 Blankets 59c
For infants—size 34x40 inches; of heavy twilled cotton; plain white with fancy blue or pink borders and stitched ends; some slightly soiled.

$5 Spreads $3.98
Full double-bed size scalloped spreads in beautiful Marseilles patterns. All are 80x90 inches in size.

Men's Fall Suits $25

New Fall Stock of $32.50 Lines



MANUFACTURERS have convincingly proved that stylish clothes of dependable materials can be made to sell for $25, and this line for Monday is a most striking proof of it. There are hundreds of new suits with waist-seam and form-fitting models represented in the new fabrics and patterns for all sizes, 33 to 46 for men.

MEN'S $5 PANTS $3.75—Of fancy mixtures in brown and gray, also in neat stripes.

Boys' Suits $10
With Two Pairs Pants
The young man will get double service from this line of suits, for the weakest point in them, the pants, have been reinforced with an additional pair. They're lined throughout and in the new fabrics and patterns.

Girls' Coats $13.98
This assortment is one to please every parent and daughter. All are made up in pretty Scotch plaids of heavy woolen and have wide belt and slash pockets.



...minster Rugs for Monday

A Handsome Assortment Goes On Sale Tomorrow



If you are planning to dress up the rooms of the home with new floor coverings, then see this beautiful assortment of rugs in many odd and much-sought-after patterns. Note also the large sizes—and most important, the reductions taken on them from their former prices.

$45 Rugs, 6 x9 ft.	$35.00
$60 Rugs, 7½x9 ft.	$47.50
$65 Rugs, 9 x9 ft.	$52.50
$ 75 Rugs, 8¼x10½ ft.	$55.00
$ 85 Rugs, 9 x12 ft.	$57.50
$125 Rugs, 12 x15 ft.	$87.50

$45 Rugs $29.50
Perfect Brussels Rugs in choice of 20 handsome patterns in an array of wonderful colorings; size 9x12 ft.

$97.50 Rugs $77.50
Fringed Wiltons in 25 new patterns and a big collection of colorings. Save $20 on each Wilton rug by buying tomorrow.

$85 Seamless Wilton Velvets, perfect, 9x12 ft. $57.50
$1.50 and $2.50 Linoleum in tile patterns ..... 98c and $1.69
$2.00 Panel Curtains, large size, rich borders $1.29
$6.50, $8.50, $9.50 Curtains in clean-up ..... $3, $4 and $5 pr.
25c Comfort Covering Materials; 36-in.; pretty patterns 19c yd.
49c to 98c Cretonne in patterns; yard wide, ..39c to 89c yard
39c Curtain Voiles and Scrims, pretty patterns ..... 29c yd.
49c, 59c, 69c Voiles, Scrims and Marquisettes, 39c, 49c, 59c yd.

3-String Broom
85c Line; Well Bound
59c



Other Special Features
Women's 60c Shopping Bags ... 49c
25c Flat Toaster, to sell at 19c
Handy 25c Garden Trowel at ... 19c
Heavy $1.15 Hedge Shears 95c
30c Good-size Mail Box 19c
$1 Glass Towel-bar, Mon. 75c

Dinner Ware
Clean Up Odd Pieces

Large Dinner Plates	7½c
Big assortment Bowls	
Assorted Pie Plates	
Odd Sauce Dishes	
200 Lunch Plates	

ALUMINUM WARE
A Dozen Special Features for Kitchen

$2.25 4-quart Pres. Kettle	$1.69	4-piece set Sauce Pans	$3.79
$2.75 4-quart Sauce Pan	$2.39	$1.25 6-hole Muffin Pan	98c
$3 Rice Boiler	$2.49	$2.50 Small T. Kettle	$1.69
$6.50 5-quart Tea Kettle	$5.69	$2.25 Double Roasters	$1.89
65c qt. Lip Sauce Pan	59c	Aluminum Cleaner	15c
45c Alum. Covers	23c	$1 Aluminum Cast Spoons	69c

Women's Comfort Shoes $4.98

$6 and $7 Pairs For a Special Feature Monday

NOTHING will add more to the pleasure of one's household duties than comfortable shoes that never for a moment weary you. Including button and lace high shoes of soft black flexible vici kid leather with low, sensible heels and many having "cat-paw" rubber heels; some with steel arch supports. Also juliets and button or lace oxfords and strap-slippers. Sizes range from 4 to 8—price $4.98.

Shoes $2.50
For Boys and Girls—on North Balcony
Presenting a new stock for Monday on the North Balcony. Heavy or light, gunmetal calfs, patent and vici kid shoes in sizes to 5½ for boys. Also vici kid, calf, gunmetal and patent shoes in sizes 8½ to 11 and 11½ to 2 for girls.



POLITICS.

THE WATCHMAN.

TREND OF POLITICAL THOUGHT AND ACTION.

By the Sentry on His Beat.

As a little incident tending to confirm the bromide that times and men do change, the President, in his recent addresses here, carefully refrained from using his famous expression, "May I not," but, in its stead, right in the midst of a speech, caused his hearers to recall the well-known phrase when he said: "If I may tell a rather trivial story," and then proceeded with the tale.

I am reminded, in speaking of the President, of another indication that men change. Time was when President Wilson and William G. McAdoo were closer together than the ordinary father-in-law and son-in-law, to say the least. However, it was noticeable that Mr. McAdoo was conspicuous by his absence during the President's visit in Los Angeles, although he could and did find it convenient to come here immediately thereafter.

President Wilson has not seen the latest offspring of the house of McAdoo, and one would naturally suppose that ties of kinship would have induced the President's daughter and son-in-law to join the Presidential party here for a family reunion; but not so. The situation, or lack of it, has caused more or less comment.

It All Depends.

Down from the Bay City drifts the report that Mayor Rolph's decision as to whether he will become a candidate for the United States Senatorship depends, to a great extent, on the outcome of the next municipal election in San Francisco. Should such a thing happen as Eugene Schmitz beating Rolph for the Mayoralty, Rolph may decide that it would be wise to restrain his Senatorial ambitions.

Mrs. Wilson a Candidate.

A new element has been injected in the activities of those who would be willing to accept an appointment from Gov. Stephens to the vacancy created on the State Board of Equalization by the death of Phil D. Wilson. Friends of Mrs. Wilson, the widow, have started a movement on her behalf, and will urge the Governor to appoint her to this position. They have undertaken, it is said, to secure the withdrawal of other candidates, but I understand this attempt was a failure. Dr. Frederick C. Langdon and former Mayor Woodman are not inclined to forego their chances unless the Governor himself indicates that he wishes to appoint a woman on this State commission. Rumor also has it that John P. Steele would be willing to grace the commission with his presence.

As a matter of fact, if the Governor should refuse to fill the vacancy it would be a move for economy and no particular harm could come to the State. There was serious talk at the session of the last Legislature of abolishing the commission altogether.

About Gubernatorial Material.

While it is generally conceded that Gov. Stephens intends to ask for re-election to the chief executive's chair in 1912, already there are other names discussed as gubernatorial material. Namely, John F. Chambers, State Controller, who has been outspoken and persistent in denouncing the extravagance of the State government, and who would make a hit should he run on the one plank of rigid economy and abolition of the useless State commissions; and Friend Richardson, State Treasurer. Plenty of time for others to be considered, but it is certain that economy in State government will be the serious issue in the next campaign for Governor.

For Suffrage Amendment.

Mrs. Abbey Scott Baker, political chairman of the National Woman's party, with headquarters in Washington, D. C., has been visiting California cities in a tour of the West in the interest of the woman's suffrage amendment to the Constitution. The amendment will require the ratification of thirty-six States, and special sessions of the legislatures will have to be called in many cases if the amendment becomes effective in time to give the women of the United States the franchise for the next Presidential election.

Mrs. Baker's mission here is to urge the women to insist that Gov. Stephens call a special session of the Legislature to consider the question of this State's indorsement. With the women of California enfranchised and active in politics, there's no question as to the attitude of our lawmakers when the question is formally put up to them.

At the Bay City.

San Francisco is starting out with a spirited municipal campaign, and, as usual, there is a scramble of might and main to secure the union labor indorsements. I not that Grover O'Connell has withdrawn from the race for District Attorney after failing to secure the "okeh" of the union labor nominating committee. Dist.-Atty. Fickert has been seriously ill in a northern sanatorium, but has recovered sufficiently to be removed to his home. It is possible that he may not make the race for re-election. Milton T. U'Ren has announced his candidacy for District Attorney.

Mrs. Edward Harrington, wife of the former Registrar of Voters of San Francisco city and county, will make the race for member of the Board of Supervisors. At the last election she received 26,000 votes for justice of the peace. Nearly two dozen candidates for Supervisor are in the running.

The latest entrant in the contest for the Mayoralty is William T. Valentine, a tailor, who has been a candidate before—in fact, it is said he has the candidate habit. He announces his qualifications as "a thorough business training honesty of purpose, up-to-the-minute aggressiveness and a method of getting at the truth with an eye single to the progress and prosperity and redemption of San Francisco." His opponents are Mayor Rolph and former Mayor Eugene Schmitz.

Clubwomen in Politics?

In all the years gone by women's clubs of California have generally kept out of politics, even though at times they have skirted—the word is used advisebly so—near to political action that it looked as though they would be swept into the vortex. But now the Twentieth Century Club of Berkeley, one of the well-known woman's clubs of California, boldly plunges in. Its members, in conference assembled, have adopted resolutions asking Mrs. Anna L. Saylor, of the university city, to stand as a candidate for re-election to the State Legislature. Mrs. Saylor was one of the four women elected to the Legislature in the last general election, and she received an overwhelming vote from the Forty-first Assembly District comprising Berkeley and Claremont.

Rowell Forninst Johnson.

A week ago I called attention to the fact that Francis J. Heney was planning to start on a speaking tour in opposition to Hiram Johnson and in direct support of the League of Nations, and said that it would not be surprising to see Chester Rowell line up in the Anti-Johnson camp. Right on the heels of this came the news that Rowell, who is chairman of the Republican State Central Committee, and who formerly was a warm adherent of Hiram's, presided at the San Francisco meeting addressed by President Wilson, and that he took an attitude directly opposed to Johnsonism.

Names Former Angeleno.

Capt. Charles H. Lee, is to be the new member of the State Water Commission, to succeed A. E. Chandler, resigned. Gov. Stephens announces that the appointment of Capt. Lee will be made on October 1. The prospective appointee was formerly a Los Angeles man, and was attached to the public service department for a long period. He went from here to Berkeley to engage in his profession as an engineer.

Mr. Chandler resigns to resume the practice of law in the new firm of Haven, Athearn, Hall and Chandler, at San Francisco—all bright lights in the legal firmament. The head of this firm recently resigned as associate justice of the District Court of Appeals for the First Appellate District, and Mr. Hall for the past eight years has been special assistant to the United States Attorney-General, representing the government in litigation over oil lands and other public lands. Mr. Chandler was admitted to the bar while State Engineer of Nevada, and later was in charge of land and legal matters in the field for the United States reclamation service. He has been a member of the State Water Commission of California since its reorganization in 1915.

THE WATCHMAN.

Clean-Up of PAINTS



Warehouse Stock from ADAMS & ELTING of Chicag & New York

A Solid Carload of PAINT!

—Purchased by us direct. This paint received highest award for quality at the International Exposition, Chili; the Louisiana Purchase Exposition; and the World's Columbia Exposition!

—This is the so-called "Rubber Paint" especially intended for house and interior floor painting.

—Only because we could clean up the on-hand warehouse stock could we get this great shipment at such reduced prices. Many cans bear the original price marks for which this paint sold in New York and Chicago.

Big Assortment of Colors

Mail Orders Filled

—The supply is large enough to enable us to accept mail orders, but in sending them give first, second and third choice to avoid being disappointed.

Regular $4.75 PAINTS $2.85

—Just to mention a few—Terra Cotta, Fawn, Tan, Stone, Olive Drab, Red Rock, Mahogany, Brown, 3 shades of light green, 2 shades of light blue, pink, bright green, slate, tile, dark gray, amber, several shades of red, greens and brown, in fact, almost any color you could wish for. But no white—we wish to emphasize this.

All High Grade Paints

—This is actually some of the finest paint it has ever been our good fortune to offer—certainly a paint that will give long and satisfactory service!

—Various size cans—gallons, quarts, pints and half pints. Regular $4.75 paints at $2.85 gal.

—Be on hand early Monday for best selection!

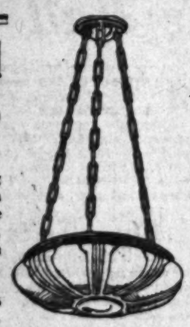
Big Buy Electrical Fixtures

$32 Wall Board, $25

Reducing Our Overstock

—Because inventory taking showed us to be overstocked in certain sizes of wallboard we make this special price—7, 8, 9, 10 and 12-foot lengths in the width we are overstocked in only.

—Our regular $32 wall board, $25 Per M., to clean up our overstock.



100 Bbls. of Glass, Etc. Just Reached Us

—This big shipment puts us in the position of again having a complete stock in this department.

—Just to help out making Monday a big day, here's a special:

This Fixture $4.50

—This is all complete, the bowl is size 10x12, the fixture has fine bushed brass finish. Just like picture.

Ready Roofing

—Our famous King Roofing that has satisfactorily stood every test of climatic conditions in the Southwest — every roll is full standard thickness for the ply indicated on the label.

1-ply King Roofing .....$2.10 roll
2-ply King Roofing .....$2.60 roll
3-ply King Roofing .....$3.10 roll

—All complete, ready to lay, with nails and cement.

$2 Door Bell $1.50

Transformers

—High grade porcelain transformers that connect on your lighting circuit and save the expense of continually getting dry cells.

No. 14 House Wire....$1.50 per 100 ft.
No. 14 Outside Wire..$1.25 per 100 ft.
Key Brass Sockets .....35c each
Single Pole Flush Switches....35c each
Door Bells .....70c each

—All other electrical goods at similarly low prices.

Whiting-Mead Commercial Co.

415 E. 9th



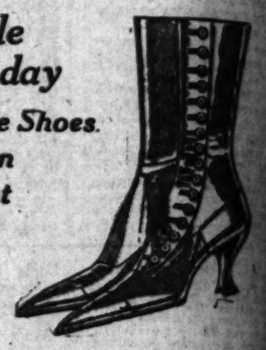
Extra! Special!

Wind-Up of the Most Sensational SHOE SALE



We Place on Sale Monday and Tuesday

2000 Pairs of High Grade Shoes for Men and Women Values Up to $12 at the Ridiculous Price of



Values Up to $12 $5

EXTRA SALESPEOPLE TO MEET YOUR WANTS PROMPTLY



BIG HOSIERY SALE NOW ON



Considering the prevailing high prices on footwear, we have no hesitancy in saying that the shoes offered at this price are the biggest bargains we ever offered—or were ever offered in this city. They are at LESS THAN HALF PRICE.

Women's Shoes

Women's high-grade Fall boots, manufacturers samples, factory checked lines and many perfect boots from our own stock. Every sought-after last, color and leather that is in demand. White, Havana brown, gray and black kid, tan and gunmetal calf, fine patent colt, etc., French, Cuban and military heels. All sizes. Values up to $12.00.

$5 the pair

Men's Shoes

Men's shoes, high and low cut. Samples, factory checks and some cancelled orders. Button, lace and blucher patterns on smart English, semi-English, straight and extreme broad toe lasts. Tan and Ko-Ko brown calf, gunmetal, vici kid and patent leathers. Every size in the lot. Actual values up to $8.50. All at one price, $5.00.

$5 the pair

The Largest Shoe Store in the West

Western Shoe Co.
Emil Olcovich Co.
227 So. Broadway

Free Toys For Boys and Girls

SEEING FASHIONS BY SCREEN STAR'S EYES.

MISS YOUNG GIVES COMMENTS ON COLLINS MODELS FROM STAGE VIEWPOINT.

By Olive Gray.

It was my privilege, during one session of the private views given by the Unique, to see the display through the eyes of Miss Clara Kimball Young, as I sat beside this well-known star and listened to her comments, as model after model passed before us in glorious array.

It was that fashion show, given by Mrs. Harry Collins, who brought from New York to the Unique her own beautiful mannequins, to display the creations of Harry Collins, one of the foremost of American makers.

"That," said Miss Young, her lovely eyes fastened upon a rich jet evening gown, 'is very similar to one of the gowns worn in 'The Eyes of Youth.'"

Of course, I was interested, at once, and by inquiries deftly put, I elicited considerable information in relation to the toilettes worn by Miss Young in the forthcoming picture, and was promised a glimpse of them, upon a visit to her new bungalow studio. Miss Young has very definite ideas in relation to dres for the screen.

"I believe one should more carefully observe the gradations of attire for this work than for any other," she remarked. "For example, in the beginning of the play, 'The Eyes of Youth,' I am the daughter of a man of moderate wealth, one who would expend, probably, about $4000, at most, upon her yearly wardrobe; therefore, I then wear rather simple, but good clothes, dainty chiffons, organdies, etc., but nothing very elaborate. Later, when I blossom out as the opera singer, with uncounted wealth to expend upon my clothing, my array is unrestrainedly gorgeous. In the last analysis, when I have wedded the banker I am shown to be most conservative, although very elegant, in my attire."

"I believe," continued Miss Young "that too little attention has been given, as a rule, to the possibilities of dress in bringing out character on the screen."

Just here, attention was fastened upon a wonderful Collins creation, a three-piece evening gown, of Rodier velvet in tangerine color, with broad bands of Japanese fox, confining the fullness of coat and dress skirt. "I shall come down tomorrow and try that on!" exclaimed Miss Young. "I love that color! I like the fur, too, so soft, so rich, so harmoniously blended, the touch of gold lace lending a cachet and the low decolletege rendering the costume most fitting for evening wear at theater or opera."

Another creation which gained more than passing attention from Miss Young was the afternoon dress of black velvet, with accordion-plaited puffings of black taffeta.

To a suit of burnt cherry peach-bloom she vowed eternal fidelity, declaring that she would also try that on, the following day. A hat of leather, by Mme. Collins of Los Angeles, met with Miss Young's unqualified approval, while a stunning upturned shape of marron velvet, faced with blondine feathers, she declared should be her very own. That superb opera cloak of tail-less ermine, patterned in a design, by thep lacing of the pelts, the star pronounced most regal.

Miss Young has been declared, undisputedly, to be the best dressed woman on the screen, wherefore her opinion is worthy of consideration.

The audience, filling the salons upon several floors, at the Unique, was representative of the leading stars from the photoplay world, as well as of Los Angeles formal society. Views were given on Thursday evening, and on Friday morning and afternoon, appreciative spectators thronging the house, upon each occasion.



FOR SALE—$2500.00 down and $2000.00 in 2 years, liberal terms if desired; 6 rooms and bath with hardwood floors, porch and garage. Lot 125 ft. deep with beautiful lawn, pergola, lawn, 3 peach, 2 walnut and a fig tree, many roses, ferns, etc. This home is near University of California and Jefferson grade schools, also convenient to stores, churches, etc.

3046 Severance Street (near 32nd and Hoover.)

ecial!
Sensational
LE
le
sday
e Shoes.
n
t



EXTRA SALESPEOPLE TO MEET YOUR WANTS PROMPTLY



n's Shoes
oes, high and low
ples, factory checks
e cancelled orders.
ce and blucher pat-
mart English, semi-
straight and extreme
lasts. Tan and Ko-
calf, gunmetal, vici
atent leathers. Every
e lot. Actual values
50. All at one price,
$5
the pair
e Co.
Co.
Free Toys For Boys and Girls



600.00 down and $2000.00 in 2 years
eired; 6 rooms and bath with large
e. Lot 125 ft. deep with beautiful
peach, 2 walnut and a fig tree, to
This home is near University of S
on grade schools, also conveniently
etc.
treet (near 32nd and Hoover.) Phone

AVALON PLANS HALL OF FAME.

Societies will Vote on Portraits to be Hung.

to Hold Old Home Week Reunion at Catalina.

Visitors will Choose Best Candidate Soon.

Hotel St. Catherine at Avalon
have a hall of fame with a
for every State in the Union.
ll will be opened at the meet-
of the Illinois State Society for
ld home" week celebration Oc-
1 to 12. A voting contest will
to determine the most popu-
er from Illinois and his por-
s all will be hung in the
Other State societies will hold
voting contests.
ng the coming winter sea-
ach State will hold its "old
week celebration at Santa
Island, one of the big fea-
being the voting contest. Il-
William Wrigley's home
ll be the first and will in-
the custom of voting for
in the hall of fame.
remaining "old home" week
ts will include every State in
on and, it is believed, will
the interest throughout the
Southern California's win-
ment and will be national ad-
ng for the entire Southland.
has the hearty indorsement
R. Parsons, secretary of the
ion of State Societies, Frank
secretary of the Los An-
Chamber of Commerce and
others.
schedule for "old home"
ts given out by Mr. Parsons
Federation of States Societies
llows:
m October 6 to October 12,
ansas State on the schedule
Iowa, October 13 to 19, in-
Ohio is third, October 20
clusive; Indiana, October 27
ember 2; Michigan, Novem-
to November 9; Missouri, No-
ber 10 to 16, inclusive.
following week will be given
the residents of the New
England States, with which it is so
closely associated. Other State
weeks will be announced in the
future.

War Victim Commandeered by Yanks.



Turner Hall, Long Home of the Turnverein,
Now being converted into a Municipal Men's Club (American.) The inset is of the old German war-victory curtain on the auditorium stage.

STRONGHOLD OF GERMANS TAKEN

Turner Hall Converted Into Municipal Men's Club.

Old Building De-Teutonized, Refitted Throughout.

Gym, Pool, Baths, Canteen and Auditorium Features.

The Los Angeles Men's Club, the first organization of this kind to be conducted by a municipality, will open its doors to the public on October 1. Alterations on the building, Turner Hall at 231 South Main street, are being rushed to completion, and part of the furnishings and equipment have already arrived. The rooms will be opened next Wednesday evening, but the formal opening of the club is planned for Saturday, when a programme featuring some of the leading theatrical and athletic stars of the city will be given in the auditorium of the building. Through the co-operation which has been given by civic organizations, the Los Angeles Public Library, the Board of Education, and the City Council, C. B. Raitt, superintendent of playgrounds, under whose supervision the club will be conducted, feels assured that the experiment will prove highly successful.

The building which will be occupied by the club was formerly the home of the Turn Verein, a German organization which built and occupied the building for many years. During the war the activities of the Turn Verein, as a German club, ceased and the upper floors of the building have been unoccupied for many months. The German inscriptions on the walls, and the stage curtain, which depicts a German victory at arms are being removed, and the building prepared for occupation by a club which Supt. Raitt declares will be wholly American in its ideals.

AS CLUB BUILDING.

The basement of the building will contain a large pool hall, with seven modern tables, and shower baths. On the first floor there will be a lunch room and canteen, and a circulating library, the books for which will be supplied by the Los Angeles Public Library. The Municipal Club has given $150 for writing desks for the library, and stationery will be furnished by the club management. Gymnastic apparatus will be installed in the large auditorium on the second floor of the building for use of the patrons of the club. The auditorium will also be used for shows, concerts, lectures, and athletic exhibitions, and local organizations can rent the auditorium for dances and entertainments. The rooms on the second floor will be comfortably furnished as rest and lounging rooms, where club members can meet to read, talk or use the cards and card tables which will be furnished. On the third floor there will be committee rooms, where local societies and clubs can meet, and where the Board of Education will conduct courses in vocational training, Americanization, and business training.

While only a nominal fee will be charged for the use of the showers, committee rooms, auditorium and pool tables, it is hoped that within a year's time the club can be made self-supporting. The lunchroom and canteen, it is believed, will help considerably to defray expenses. There will be no membership fees charged, however, and the use of the clubrooms and library will be entirely free.

SOLDIER-MANAGER.

J. E. Hoch, who has just returned from a year's service with the Y.M.C.A. in France, Dalmatia and Italy, where he received the Italian war cross for his services with American and Italian troops, has been appointed manager of the club. Both Supt. Raitt and Mr. Hoch emphasized the fact that the club is not to be a charitable organization or a reform movement. "Men who avail themselves of the use of the club," said Supt. Raitt, "are to consider everything in the building as their own. It is to be a place where they can come for rest or entertainment, to meet friends, read, smoke and play cards or pool. There will be no restrictions, there will be no demands made upon them and there will be no preaching or lecturing. The building and all it contains is theirs."

THE WOMAN'S SHOP
(In a Man's Store)



Polo and Motor Coats of a Distinctive Character, for Women

THE last fashion word is cleverly expressed in the New Polo and Motor Coats brought forward by "The Woman's Shop"—Coats of a distinctive character—mannish in cut and fabrics.

There are foreign fabrics of Camel's Hair—the famous Harris Tweeds, etc., as well as handsome fabrics of Native Weave and the Leather Coats so extremely popular this season.

Among the favored is the new Slip-on Style—raglan shoulders with rawhide buttons and buckles—and, there are many others. In fact the assortment is so comprehensive and the price range so liberal for quality garments, that the most discriminating woman will find it a real pleasure to make her selections here. And,

Tweed-O-Wool Suits "THE ENGLISH IDEA IN AMERICAN OUTDOOR APPAREL"

To Be Found Only in "The Woman's Shop."

"Desmond's"
Spring Near Sixth

RECEPTION FOR HERO.

British Societies Arrange to Honor Wearer of Victoria Cross.

Britishers from the several organizations in Los Angeles met yesterday at the Hotel Northern to select the committee to have charge of the reception to be given in honor of Sergt. W. L. Rayfield, winner of the Victoria Cross, on October 25.

Reginald H. Jones and Miss Geraldine Mortimer were chosen to represent the British Soldiers' Aid Society; Mrs. Louise Hanscom from the Canadian Women's Society; S. A. Bilburn, from the Overseas Club; H. Gearing, Canadian Society; A. R. Black, Caledonian Society; Thomas White, Sons of St. George; Mrs. P. T. Anderson, Ladies' Auxiliary, Caledonian Club; Jack Carson, Clan Cameron; Mrs. Andrew Brown, Daughters of Scotia; Miss I. B. MacArthur, Florence Nightingale Chapter; Mrs. James McGregor, Queen Alexandria Chapter; Daughters of the British Empire; Mrs. R. Gibson, Ulster Society.

LOSES WIFE, SUES.

Los Angeles Man Files Action For Damages in Arizona Court.

Frank M. Strebie, formerly of Los Angeles, has filed suit at Tombstone, Ariz., for $10,000 damages against Morris Wittenberg, a Douglas, Ariz., broker and jeweler. In the complaint it is alleged that Whittenberg and Mrs. Strebie were together at a Douglas hotel and reference is made to a series of letters antedating this episode. The charge is alienation of affections.

Seattle Plans Pay-as-You-Leave Cs

[BY A. P. CORRESPONDENCE.]

SEATTLE, Sept 19.—"Pay-as-you-leave" street cars are to be tried by Seattle's Municipal Railway to relieve traffic congestion during the rush hours.

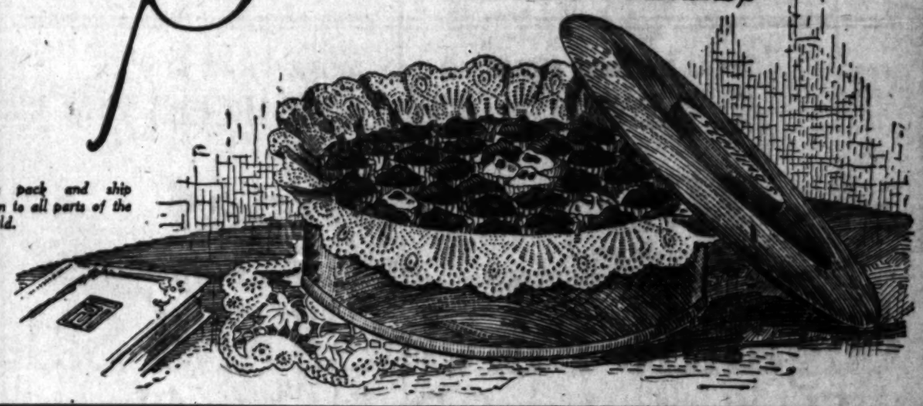
Chocolates that are MORE than Chocolates—
ONE POUND £ STERLINGS

WHEN YOU KNOW you've accomplished something really worth while—something that will make life more enjoyable for other people—it's mighty hard to beat that good old feeling of satisfaction that "comes over you." The man who writes a good book must feel it—or the artist who paints a beautiful picture—a satisfaction that is so much finer than mere money.

That's the way we feel about our chocolates. We know that to us at least they're *more* than chocolates. We've had an ambition—an *ideal*—to make chocolates just a little bit better than anyone else could make them. And now we've *achieved* this ideal. People are saying they're *wonderful*—that they've never tasted *any* that were quite so good.

So we feel just like you do when you've done something really worth while.

618 South Broadway
Sterling's
Character CHOCOLATES



We pack and ship them to all parts of the world.

GOOD ROADS FOR NORTH.

Admitting that the northern part of the State always has been and is still far behind Southern California in the development of good roads, declaring that within two years it will be on a par with this section, Ben Blow, manager of the good roads bureau of the California State Automobile Association and the man who successfully won ten good road bond issues is at the Rosslyn. Mr. Blow is here to get data relative to good roads in the State. He is preparing a history of the highway system and expects to have it ready for distribution by December 1.

Mr. Blow stated that through the efforts of the Northern Club, the people of that section are gradually awakening to the necessity of paved highways. They have heard a great deal about the Southland roads and are endevoring to approach if not exceed this part of the State.

He says that since May 6, seven bond issues have carried. These were haid by the northern counties to supplement the work done by the State. Mr. Blow gave issues as follows: Fresno county May 6, $4,800,000; Sonoma county, May 24, $1,640,000; Napa county, May 28, $500,000; Santa Cruz county, June 10, $924,000; Contra Costa county, July 21, $2,600,000; Yolo county, August 26, $1,000,000, and Sutter county, August 28, $810,000. Four more issues are pending, he says, and will undoubtedly carry.

Through the efforts of the northern organization, which works in harmony with the Southern California Auto Club, a new ferry service is to be operated across the Golden Gate. This, says Mr. Blow, will tend to build up the northern peninsula. Mr. Blow will remain here a few days and will then go to Imperial county to view the progress made in road development in the valley.

RED NOSE IS NO WORRY TO HER.

WOMAN HIKING OVER UNITED STATES SAYS NEVER AGAIN TO FEMININE VANITIES.

"Never again," says Mrs. Mrya R. Collins of Pasadena, referring to powder, paint and false hair. Mrs. Collins is bound East on a walking tour around the United States and, according to word received here yesterday, has just passed Des Moines, Iowa. Her only worry, she said on reaching that city, was how to dispose of the false hair.

"I'll never bother again with paint, powder or false hair," she said, "but right now I have $42 worth of false hair that I can't sell for even $2 and I just hate to throw it away."

With a thirty pound pack strapped to her shoulders Mrs. Collins left Pasadena on May 16, walked to Portland and Seattle, through the British Rockies, Yellowstone and Estes parks and thence to Omaha, from which city she went to Des Moines. She is now hiking east toward the New England States and expects to walk back to Pasadena next year by way of the Southern States. When she left Mrs. Collins had her hair cut short and wore a khaki suit and regulation army leggings and shoes.

ROW BETWEEN WOMEN.

"You have my husband and I'm going to kill you," Mrs. Rosa Perez is alleged to have said when she met Emelia Eliselda of 477 Ducommon street, at Wilmington. Mrs. Perez is accused of slashing the other woman's left arm several times. Her hearing before Justice Forbes was continued yesterday until October 4 upon request of Deputy District Attorney Heinecke.

Now The PROOF of better VALUES—
Reich-Lievre
RICH AND LIEBEVER

FURNITURE
that you wish to trade for NEW?
See our Exchange Department,
FOLEY'S
845 So. Main St. Phone 13515.
Take Bell-Ans Before Meals
And see how fine good digestion makes you feel.
—Advertisement.

CHICHESTER S PILLS
THE DIAMOND BRAND.

SOLD BY DRUGGISTS EVERYWHERE

The jewelry store visitors to California always enjoy
Brock and Company,
"The House of Perfect Diamonds."
437-439-441 Broadway.


PARKER'S HAIR BALSAM
A toilet preparation of merit.
Helps to eradicate dandruff.
For Restoring Color and Beauty to Gray and Faded Hair.
60c. and $1.00 at druggists.

LOS ANGELES
2 DAYS
OCTOBER 6-7
Praeger Park,
Grand and Washington.
HAGENBECK WALLACE CIRCUS
$3,000,000 INVESTED



$7,500 DAILY EXPENSE
1,000 PEOPLE
400 ARENIC ARTISTS
3 R. R. TRAINS
500 HORSES
BIGGEST ZOO ON EARTH
2 GREAT TRAINS OF CIRCUS MARVELS INCLUDING SCORES OF FOREIGN FEATURES NEVER BEFORE SEEN IN AMERICA
DOORS OPEN AT 1 AND 7 P. M.
Performances Begin at 2 and 8 P. M.
ONE TICKET ADMITS TO ALL
Reserved and admission tickets on sale show days at Barnes Music Co., 231 So. Broadway.
At same prices as charged at show grounds.

WILLIAMS EMBEZZLEMENT CASE IS ON THIS WEEK

Trial of Noted San Diegan as Thief from His Own Bank to Begin Probably on Wednesday.

(Continued from First Page.)

vice-president and practically general manager of the American National Bank, with which he was connected for seventeen years.

He had in the meantime become a leading business man. He was a member of the exclusive Cuyamaca Club, was secretary of the Panama-California Exposition and treasurer of the Cabrillo Club. In all civic movements in the city he was prominent.

A few years ago he married Mrs. Mina W. Colton, a widow. For many years he had made his home there when she and her mother had a boarding-house. Since his marriage, three years ago, he and his wife, and his mother, Mrs. Williams, have occupied a residence on Walnut street. His wife and mother, as well as many friends, are loyal to him and believe he will be vindicated.

Mr. Williams held $110,000 worth of the bank stock of the American National Bank, and his friends declare that this personal property was used to make the restitution voted by the directors of the bank.

CASHIER DROWNED.

Already tragedy has come into the case with the death by drowning, last summer, at Mission Beach, of L. J. Rice, who was cashier of the American National Bank when Mr. Williams was its vice-president and practically its manager. Rice had resigned from the bank before the merger. Following Mr. Williams's arrest, the testimony of Rice was taken by the government at preliminary hearings, and it was to the effect that he had carried out certain transactions at the direction of Mr. Williams. Were he alive, Rice would be an important government witness, Dist.-Atty. O'Connor said yesterday.

The Williams case naturally brings to the minds of San Diego people the arrest in 1916 of E. Milton Barber, cashier of the San Diego Savings Bank. He was a friend of Mr. Williams, who was a director of the savings bank. Throughout Barber's trial, Mr. Williams staunchly stood by Barber, who was convicted and is now serving in San Quentin prison the third year of his sentence of eight years. According to the government, it was in the year 1916 that Mr. Williams, like Barber, began juggling inactive or "dead" accounts of the American National Bank, escaping detection for two years.

When Deputy United States Marshal W. C. Carse received the warrant he failed to find Mr. Williams at his home on Walnut street. Newspapers had piled upon the porch and the family had evidently been away several days. Deputy Carse then started on the hunt and located Mr. and Mrs. Williams and their little grandson fishing just beyond Del Mar on the coast. Mr. Williams was fishing and Mrs. Williams was sitting in the car, which was packed with camping things for a long trip apparently. Mr. Williams took the arrest quietly and was permitted by Mr. Carse, an old acquaintance of his, to drive back to the city with his wife. Mr. Williams said, "We will just let things take their course now. I have learned it is wise to hear both sides of a story before passing judgment. I am sure my friends will adopt the same course in my case now."

RECIPE FOR CORNS

Here Is a Simple Recipe That Will Take off Corns Without Pain or Danger

It is not only useless but painful and dangerous to cut off a corn. It is just like the hair on your face. The more you shave it off, the faster it grows out.

You can remove them in the privacy of your own home without pain or danger. Simply get a small bottle of Cactus Corn Compound, at any drug store and paint the corn with it. In a few days the corn will come off, without any pain, and no sore feet to interfere with your work.

A bottle of Cactus Compound costs only a few cents and is enough to take off dozens of corns. Full directions come with each bottle. Any druggist will refund your money if you are not satisfied.—(Advertisement.

Two Dollars for One Dollar. Bartlett Music Co., 410 West Seventh, gives receipt for double up to $50 on all pianos sold in October. See us quick.

TO SENTENCE THREE.

Prisoner Who Impersonated Canadian Officer in Court Tomorrow.

In Judge Trippet's court tomorrow three men will be up for sentence—Ernest F. Freeman, O. B. Cook and Mike Blaich. Freeman has pleaded guilty to wearing the uniform of a Canadian officer without authority and he also is wanted in Boston, Mass., on a criminal charge. If the eastern officials do not insist upon Freeman being sent back there Judge Trippet will sentence him on the local charge.

Cook was convicted some months ago for soliciting a bribe from an army officer in connection with the running of a ferry to the army camp at San Pedro, across the channel. The case has been hanging for some time in the consideration of motions in arrest of judgment.

Blaich was convicted of carrying on a distilling establishment in a house in Upland without first getting an internal revenue license. Joe Blaich, said to be his brother, who also was indicted, has never been located.

For Poor Women Who Cannot Pay Big Hospital Bills.



Proposed New Unit of Maternity Cottage.
To be built just west of the present quarters, giving an entrance on both Utah and Second streets. It is planned to build, later, another and larger unit on the present site of the old structure. Hunt & Burns, architects.

ASKS MOTHERS FOR FUND.

Maternity Cottage Seeks Their Aid to Build Baby Hospital.

That construction will be started soon on the first unit of a maternity hospital, to cost approximately $15,000 and to be erected on the lot adjoining Maternity Cottage, 127 South Utah street, was the information given out yesterday by Mrs. William Baurhyte, president of the executive board of Maternity Cottage, who is now engaged in an effort to have the mothers of Los Angeles contribute toward the building and equipment of the new structure. The executive board has long realized the need for an extension to Maternity Cottage, a place to which expectant mothers, unable to pay for proper treatment, may be cared for.

According to a statement recently issued by the State Board of Charities and Corrections, there are now in California thirteen rescue homes for unfortunate girls, but there is not a hospital in the State, excepting Maternity Cottage, that holds its doors open to married women who are in need of assistance.

Maternity Cottage had its inception in 1907, the work having been organized by Mrs. Baurhyte at a meeting held at the First Unitarian Church. The cottage first occupied a small lot, at 156 North Rio street, having only three rooms. In 1909 the cottage was removed to its present location and since that time it has been possible to care for ten patients. It is now proposed to build, on the same lot, a sixteen-room, one-story, fire-proof hospital to be constructed of hollow tile, giving the entire cottage a capacity of twenty-six patients. The trustees of the cottage are already in possession of the lot, 100x146 feet, although there is still an indebtedness of about $700 on the property.

Twenty years ago a patient who had been treated by the homeopathic doctors, left a legacy of $6000 as a nucleus of a fund toward the erection of a homeopathic hospital. The homeopathic physicians who were trustees of this sum met, two years ago, with the Womag's Alliance Maternity Cottage Association and offered to donate the money to the latter organization. The money was gladly accepted, and is being used to care for patients at Maternity Cottage.

FUNDS ARE NEEDED.

"Maternity Cottage is still in need of funds, however," said Mrs. Baurhyte, yesterday, "for, while we are in possession of a portion of the building fund for the new hospital, we have no money for equipment. I think it is up to the fortunate, well-cared-for women of Los Angeles to support this movement for the protection of the poorer married women. The last word from our physicians is that the safest and best place for confinement is a good hospital. If this be true for mothers from comfortable homes, who can afford every luxury at expensive hospitals, it is much more true for mothers who live in lonely ranch houses, in one-room apartments or in small, ill-furnished houses, especially for those women who already have three or four children.

"These wives are entitled to a physician's care and good nursing in a clean, comfortable home-like place, which their babies, in after years, will not be ashamed to claim as their birthplace. The work of the whole world in the future depends upon the babies that are being born now, not upon a few of them, but upon all of them, and it is therefore wise and our duty to give them a good start. Wives from all ranks of life come to the cottage, and they all receive the same attention.

"Every effort is made to eliminate the idea of dispensing charity. The cottage aims to help these families over a hard place in their lives and expects them to pay whatever they can afford. If they can pay nothing or only a small amount at the time, it is hoped that they will remember the cottage later. About $12.50 will cover the expense of a normal case, including room, board, medical supplies, laundry and nursing for mother and baby. Repairs, improvements, furnishings, expense of free patients and of those who pay less than $12 a week, together with the regular pay roll of employees are met by donations, subscriptions, memberships and the proceeds of our second-hand store, which, although often run at an actual loss, has proved a great blessing to the people of the neighborhood.

"Anything which kind-hearted people send to us for this store will be greatly appreciated. The question is sometimes asked by well-meaning people, 'Why do not these poor mothers go to the County Hospital?' The reason should be apparent. The County Hospital, however efficiently it is conducted, and regardless of the undoubted good it does, is still a political institution, a sort of necessary charity.

COTTAGE OVERCROWDED.

"What is needed is a home to which poor mothers, whose husbands can't or won't provide for them, may go and be made comfortable. Our rooms at the cottage at present are overcrowded; we need more space, more rooms, more beds and equipment. I realize the great good that is being done in the rescue homes and do not for a moment minimize the importance of such work, but surely the woman who has conducted herself virtuously and who would rather die than see herself is entitled to much care and consideration on the part of society as is the woman who, through temptation, temporarily forgets her womanhood and takes a step which brings sorrow and distress not only to herself, but to her child and to all who love her. The girl who wanders from the straight path should be cared for, should have our sympathy, but in my opinion society should not place a premium on vice at the expense of virtue."

Speaking of contributions to the cause, Mrs. Baurhyte said: "I would rather see ten mothers give $10 each toward building and maintenance of this home than to see one woman give $100. Motherhood is too often selfish until women are awakened to their responsibility to all children of earth who need their help. What the average mother needs is to become interested in other mothers and in other children.

"Selfishness is selfishness, no matter under what name it goes, no matter under what phase it manifests itself. The ideal condition of society will be reached when all mothers become interested in the welfare of all the babies in the world."

Contributions toward the new hospital will be received by R. Morgan Galbreth at the Citizens' National Bank Building.

The superintendent of the Maternity Cottage is Mrs. Kate Duffield.

The executive board consists of Mrs. William Baurhyte, president; Mrs. Foster Elliott, vice-president; Mrs. G. W. Grimes, recording secretary; R. Morgan Galbreth, treasurer; Mrs. Kenneth Bissell, corresponding secretary; Mrs. H. S. McKevett, auditor, and Drs. S. S. Barnard, H. L. Shepard, Anna D. Chapin, Charles S. Salisbury and G. A. Cortelyou, directors. Dr. Salisbury is in charge of the free patients, giving his services to the cottage without remuneration.

SEEK PASSPORTS.

Five Los Angeles Residents Apply for Permits to Foreign Lands.

Edwin L. Bowen, a capitalist, and his wife, Ellen C. Bowen, applied yesterday for passports to the West Indies and various countries in South America. They intend to spend a year in travel for pleasure. The Bowens live at the Hotel Darby, 234 West Adams street.

Miss Georgie A. Staley, a music teacher, applied for passports to go to France, where she will spend two years in professional work. She expects to leave New York October 20.

Solomon K. Jonas and his wife, Miriam F. Jonas, are about to make a trip to Japan, China, Australia and the South Sea Islands on business. They live at the Alexandria. They applied yesterday for passports.

FILLING ALIEN POST.

Angeleno, American Citizen, is Canadian Office Holder.

E. O. Sawyer, Jr., a former Los Angeles newspaper man, occupies the unique position of holding office under the Canadian government while retaining his American citizenship. Mr. Sawyer was recently appointed superintendent of the Canadian Fish Commission.

He is an acknowledged authority on fisheries and the fishing industry, having studied the subject during several years of residence at Seward, Alaska, the center of a great fishing industry.

Two years ago, while visiting in Canada, Mr. Sawyer received appointment by the Canadian government to the Canadian Trade Commission, recently reorganized and renamed the Canadian Fish Commission.

He edits a trade journal printed in three languages, English, French and Spanish, in parallel columns, supervises the Canadian fisheries and looks after the development of trade with Europe and South America for the Canadian government.

INVITES TEACHERS.

An invitation to teachers of immigration education to attend the Americanization exhibit on the seventh floor of the Metropolitan Building next Saturday morning has been issued by Miss Faith Smith, principal of the school and teachers' department of the Los Angeles Public Library.

ON DRUG CHARGE.

Joe Tong Sue, Ah Sing, Jim Chow and Jack Chow were arrested in Bakersfield yesterday charged with violation of the Harrison narcotic law and arraigned before United States Commissioner Chaplin. Jack Chow furnished a cash bond of $5000 and the others were released on $2500 each. A quantity of heroin and cocaine was found in their possession, it is charged.



Has your rent been raised? Are you pouring more and more money into the pockets of your landlord?

Why not BUY a home at Angeles Mesa and pay this rent to YOURSELF? It is cheaper to buy a home in this high, attractive, view-commanding subdivision than to rent in many less desirable sections of the city.

Figure it out for yourself: $50 a month paid out in rent means $600 a year GONE, with nothing to show for it. The same amount paid on an Angeles Mesa home means a real, substantial equity on which you can realize good, hard cash. At the end of ten "renting years" you lose $6000. At the end of ten "buying years" you are the owner of a very desirable home. Which method do YOU consider the more profitable?

Angeles Mesa is the home-owners' Paradise— a community of attractive, livable homes, beautiful shade trees, decorative shrubs, velvety lawns, electrolier lighting system, good car service, and a VIEW of mountains, city and valley that is selling Angeles Mesa homes faster than we can build them.

Homes—built on carefully thought-out plans and embodying all those little details which spell the difference between a "home" and a "house"—on terms like rent.

To Reach Angeles Mesa.

—by street car.
Take Hawthorne car on Spring street or Grand avenue car, marked "Mesa Drive" on Broadway and get off either car at 54th street and Mesa Drive—tract office there. Or call at our office and we will personally conduct you to the property.

—by automobile.
Motor out Figueroa street to 54th—then west on 54th and up the hill to the Mesa—or you can go west on Adams street to Angeles Mesa Drive and then south to the property. Angeles Mesa Drive intersects Adams street at Crenshaw Blvd.

ANGELES MESA LAND COMPANY
433 South Hill St. Phone 66015.
Officers and Directors: W. P. Jeffries, President; E. G. Howard, Vice-Pres.; David Mohr, Vice-Pres.; Edwin A. Meserve; Fred W. Forrester, Sec'y and Gen'l Mgr.




YOU DO NOT HAVE TO PAY MORE THAN $10 for the Best in Footwear. Our Prices Range Up to $10—NONE HIGHER

Walker's Shoes
Store 1 709 So. Broadway
Store 2 429 So. Broadway

Gigantic Purchase and Sale
Thousands of Pairs High Grade Shoes
For Women and Men

Burt and Packard And Other Makes of Men's Shoes

Men's shoes of brown and tan calf and kid, black kid, black calf and patent leather. English, semi-English and round toe lasts. Every style and leather that is in demand. All sizes in the lot, but not all sizes in each style. Values up to $13.00, sale price $7.85.

$7.85

Fine Kid Boots, Dainty Oxfords and Pumps for Women

Women's fall boots of genuine kid in gray, brown and black, patent colt, etc., the newest lasts with the most popular heels, oxfords and pumps that are proper in every detail. Some of the finest footwear we have ever shown. Values up to $15.00, sale price $7.85.

VALUES UP TO $15

Prompt, Courteous Attention. Complete Satisfaction or Your Money Back




Walker's Shoes
Store 1 709 So. Broadway
Store 2 429 So. Broadway

American Home-made Beer



"you know how men are!" (apologies to Irv Cobb)

AMERICAN HOME-MADE BEER is so simple to make. Any housewife can do it—with her kitchen utensils—then set it aside to gather its "good as imported Munich smack." It is SO good—so real in taste—SATISFYING.

$3.70 —for Order Number One, which makes sixty quarts.

Perfectly simple—and easy to make. Full directions for making with every order. Positively every element that you found in old-time imported Munich or Pilsner beer is there.

$2.00 —for Order Number [illegible] which makes [illegible]

WILL KEEP INDEFINITELY

P. O. *Shipped anywhere in the United States upon receipt of price. Postoffice or Express Money Orders must accompany your order.*

E. J. Weston
111 West Ninth St. Los Angeles

BARKER BROS. | Store Open Monday to Saturday, Inclusive, 9 a.m. to 5:30 p.m. | BARKER BROS.

A Page Brimful of Timely Suggestions to Help You Meet Your Home's Needs for the Autumn Months



Living Rooms that Breathe Contentment

THE well-chosen pieces of this living-room will help you to visualize the living-
ness in your home. Each article of furniture has a distinct part to play in
livable scheme of your rooms—and what charming hospitality this davenport
ers!

A floor or stand lamp with its silken or parchment shade, invariably adds
able finish to a room of refinement, and in most instances more than one
or stand lamp is permissible, enhancing the charm of the room by the soft
and shadows.

AST CHAIRS, the highest compli-
nt one can bestow upon their
—the privilege of their luxury.
ries of the "old easy chair" at
"old family fireside" perpetuates
ories.
wouldn't be surprising if one
ld spend an entire evening in a
overstuffed chair — lured by its
ss and surely it would be a rest-
! Have you chairs within your
which are temptingly soft and
ing?

THERE'S always an emptiness about a living-room if it doesn't possess a **davenport**, and there are so many different and beautiful creations in this line of furniture that there really is no reason why every home should not have one, and who could resist the soft blue velours with silver tones, adaptable to most any color scheme?

Then don't forget that you may have a comfortable full-sized bed as well as beauty if you buy a **Bed-Davenport.**

LIBRARY TABLE is at par in
popularity with the open fire-
s evenings when the family gath-
indulge their particular moods.
ticularly now that the children
school the library or living-
should have a spacious library
and a reading lamp—it's the
nt place to study" which en-
s perfect lessons, and where
predominates lessons will
be studied, not merely read

PICTURESQUE WRITING DESKS hold an instant charm to the feminine heart. No matter where it is placed, living-room, sun parlor or boudoir, a writing desk is an adornment.

There is a pleasure in store for you in our store akin to adventure in seeking out the different designs—many that conjure up visions of art of decades gone by.

A writing desk for the daughter in her own room would be one of her cherished possessions—has she one?

Among these suggestions there is A WORTHY IDEA FOR EVERY HOME and the call of the season to you to hasten your plans toward this end, imbues your efforts with incentive for the transformation of your home into one of beauty and comfort.

It is a time of year when every member of the family is settling down—in a happy way—to the seriousness of living, from the young school lad or miss to the head of the family,—each with a purpose ahead and a will to accomplish it.

That these high aims may be fostered with the tenderest care an inspiring home environment is essential.

We have become familiar with the frequent epitomizing of the word "service," particularly during the last few years of strenuousness and it is a word we may call upon and continue to employ with practical application.

Through its broadcast application among associates and fellow-beings—Nations, States, Cities, Institutions and even Individuals have made the greatest progress.

That it should have been an integrant part of the founding principles of this establishment is the good fortune of the house of Barker Bros. for through the expansion of this firm perfection of service has been the goal which near forty years has striven for.

In the inauguration of this new department the carrying out of this idea has taken one step farther as outlined in the announcement at the right of this editorial, bearing out our intentions.

(Signed) W. A. Barker.

(Signed) Chas. H. Barker

Progression in the Home has a natural tendency where home-interests thrive, albeit, in most instances, its stimulation is in the untiring efforts of the Woman in the home to make the atmosphere one of cheerfulness and congeniality.

Constantly alert to the welfare of those she loves, she has but to look to the INDIVIDUAL needs of her family for the achievement of her happy scheme of home betterment—

Has the daughter, who has just entered high school, the opportunity to develop her individuality? Her own bed room wherein she may be allowed to work out her ideas, thereby reflecting her own personality?

Does the Library or Living Room offer to the son the comfort and quiet so important to concentration while arduous lessons are being pored over—saying nothing of father's keen desire to digest the daily happenings?

The coming of long evenings impels longings for cheerful and comfortable firesides and it is our want to assist you in this momentous undertaking of furnishing or rejuvenating your home so that it may successfully become a beautiful and tranquil abode, giving new joy and interest unto those it shelters.

Ready for Business
Tomorrow Morning,
Barker Bros.' new

Service Department

In the handling of such an immense volume of trade as this great store is favored with; sometimes a delivery may be a little late; or there may occur an error; or an article may unintentionally slip through with some little imperfection; or after the goods leave our warehouse where careful inspection is always given occasionally a mishap in delivery may occur unnoticed, such as a scratch or mar.

—while we endeavor to guard against all these things, now and then they will happen;

—so, to carry out even more completely, the

Better Service

that Barker Bros. always wishes to render, we have now installed this new SERVICE DEPT., to immediately rectify anything which gives reason for complaint or dissatisfaction, in connection with the delivery of merchandise—time of arrival, condition of goods, or error of any sort.

—Accordingly we request patrons, in case of necessity, NOT to call the salesperson who waited upon them, or the Department concerned, but to refer at once to the SERVICE DEPARTMENT.

—The one purpose of this Department is

Service and Satisfaction

to our customers. Unrestricted authority and every facility of our entire organization is back of this Department. It is placed at your command without reservation.

CHILDREN'S WEARING APPAREL DEPARTMENT is full of dainty little garments for babies and little girls up to eight years.

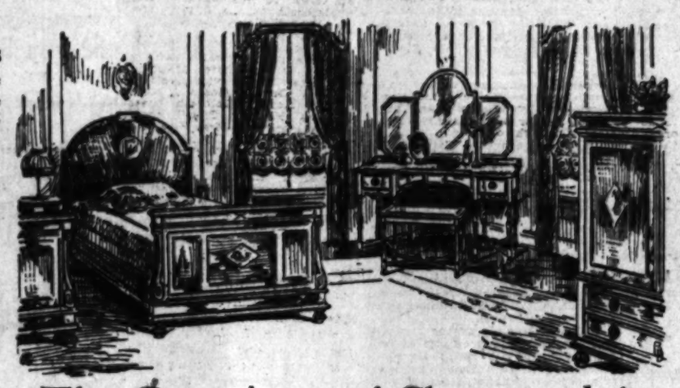
For chilly days, Mother will find long knit underwear and flannels and warm nighties for the little folks.

School dresses with smocking and many other hand-made touches, in ginghams and various materials which give such satisfactory wear.

There are also stunning little coats with fur collars and hats—in quality and style unsurpassed by Mother's!

CHILDREN'S FURNITURE has just as distinct a display as any in our store and while it is well and good for fond parents to dote on beautiful nursery appointments—think! of the joy a tiny bedroom suite, with fairies and bunnies crawling all over them in friezes would bring to the little one who has grown a little older and notices all these interesting things.

There are **Kiddie Koops** and **Kumfy Kribs**, so necessary to Baby's health and sleep. Smoothly rolling wheels take Baby into the warm sunshine for his fresh air nap.



The Conspiracy of Charm and Art

make you happy in the companionship of this beautiful bed-room suite—so distinctive in design and rich in its walnut finish.

If you are attracted by the beauty of this design then you have only to see our many others to lose yourself in admiration.



GRANDFATHER'S CLOCK.
My Grandfather's Clock was too large for the shelf
So it stood ninety years on the floor.
It was taller by half than the old man himself,
But it weighed not a penny-weight more;
It was bought on the morn of the day that he was born,
It was always his pleasure and pride,
But stopped short—never to go again—when the Old Man died.

As we gaze on the grand old hall clocks in our homes the beloved little song hums itself into our hearts, for truly there is scarcely any object in the home which seems more "human" than does the clock!

There are many sizes of these sociable little tickers which are faithfully abiding their time to become a part of some home, and if you haven't a worthy clock in yours you should see these.

HALL MIRRORS are enchanting
additions to shadowy corners
with a hall table arrangement
a pleasing picture upon enter-
the hallway of a home. Mirrors,
and artfully placed render
more beautiful and tasty.

SUGGESTIONS which plead their
importance in the realm of
and need only the mere
are—
of exceptional quality and
Phonographs and pianos, for the en-
and musical education of
—with the priceless joy of
within the home.
machines may seem entirely
with musical instruments,
us to argue that many a
of beauty has been created by
of a busy machine!

BOOK-ENDS, CANDLESTICKS and BRIC-A-BRAC when chosen to harmonize in balance and proportion with their surroundings as well as from focal points of interest have a distinct place in making the home alluring.

IF MANY of you haven't noted that a new department in our store is rising rapidly to popularity it will interest you to know that we are now carrying a line of dainty white goods at very interesting values. There are dimities, nainsooks, linens and ever so many, too numerous to name—but you may find detailed information in our household ad. in another section of this paper, which you mustn't fail to read.

VANITY DRESSING TABLES for the daughter's room will give an air of dignity and refinement—attributable to the exquisite contour and design, or if it's a dainty dressing table she prefers, there are many in this interesting store which she would be proud of.

Into this same atmosphere is the lovely **Chaise Longue**, acceptable and irresistibly pleasing.

PILLOWS and DRAPERIES in their association with a room find a simile in photographs with natural tints—a room without its array of fluffy silken pillows and colorful drapes would be a colorless monotony the same as in the photographing of a scene much of its natural beauty is lost until tinting brings it to life.

AS damp, cool evenings bring the thermometer down heaters and gas logs will be cheerful little chill dispensers, and persuasion will not be necessary for you to hasten your purchase of these if your home is not equipped—again we refer you to our household ad. in another section of this paper to enlighten you regarding prices and descriptions.

WHERE sisters share the same boudoir, twin beds are not only practical and delightfully pretty, but far more adaptable to the arrangement of a room than the double bed. Ivory finishes in either popular Simmons Metal Beds or wooden beds of any suite make attractive rooms, particularly with a bewitching play of colors in drapes and decorations.

QUALITY REED FURNITURE is probably more adaptable throughout the home than any other type of furniture, and finds happiest accord in living-room, sun parlor, breakfast-room and bedroom. Adding cheerful tone to the room which adopts it and is most livable and lovable.

TEA-WAGONS!—Symbolical of dainty service and graceful hospitality.

A modern substitute for the old "after theater raid on the pantry."

A necessity to the hostess in dinner table service, or informal afternoon tea.



Refined Simplicity in This Friendly Setting

Many people wander thru this resourceful store "just for the inspiration of it," and we are sure that you cannot but benefit from so delightful an excursion — to see this beautiful dining room suite in reality is really worth the trip. And we are quite sure that it was made to grace some beautiful home, perhaps yours?

Another Entertainment

We have postponed the discontinuation of our Wednesday noonday programs until after next Wednesday—the 1st of October. There were so many happy features scheduled that we could not resist giving you an opportunity to enjoy another program of sparkling numbers, each number deserves special mention—but there's one feature you are sure to make an effort to hear—Miss Margaret Gray McKee, the Queen of Whistlers!

CORDIAL CREDIT
Satisfying, Conscientious
Mail Order Service
Phonograph and Record
Dealers in the Southwest

Complete Furnishers of Successful Better Homes

Barker Bros
ESTABLISHED-1880

724 to 738 South Broadway Los Angeles

Your attention is directed to our other advertisements in the Main News Section, Society Section and Second News Section of this paper.

For Blooded Animals to Come Here from Whole West.



Stock Pens Now Ready for Live-Stock Show at Exposition Park, October 18 to 26.

READY FOR STOCK SHOW.

Entries Enough to Take All Space at Exposition Park Building.

With more than enough entries from all classes to crowd to overflowing the forty acres of stables, stalls and poultry pens that have been erected, there is every indication that the Los Angeles Live Stock Show, which will be held at Exposition Park from October 18 to 26, will be the most popular and pretentious event of its kind that has ever been held in the Southwest.

Construction of the buildings to house the animals and fowls is almost completed, and, according to Charles R. Thomas, secretary and manager, no expense has been spared to make them the most modern and commodious quarters possible. The ventilation and sanitary conditions are ideal, and the comforts of the owners and spectators have been taken into consideration, as well as the needs of the animals to be exhibited. Even if the rainy season should begin weeks earlier than usual, which is extremely unlikely, every provision has been made to keep the show barns high and dry and visitors will encounter no disagreeable inconveniences.

Mr. Thomas stated yesterday that he wished to advise breeders and fanciers that the entries in the live stock classes are now closed, although the horse show and racing lists will remain open until October 1, and dog show entries will be received until October 11. Dog lovers throughout the country will feel confident of the success of this feature when they are informed that arrangements have been made with John Bradshaw, the noted showman, to direct this event. Mr. Bradshaw has conducted some of the largest dog exhibits in the country.

Judge Edward R. Smith, the veteran turf official, who is arranging the race meeting and horse show details, has announced that he has received hundreds of entries representing stables in almost every section in the United States. California will be especially well represented, with stables coming from San Francisco, Santa Barbara and San Diego. The famous Diamond Bar, Santa Anita and Sierra Vista ranches of Los Angeles will also send fancy saddle and driving steeds as well as racing animals. Other horse entries are already in from Lexington, Ky.; Gresham, Or.; Butte, Mont.; Salem, Or.; Walla Walla, Wash., and Eastern and Middle-Western points.

DAIRYMEN'S DAY.

It was announced by Farm Advisor Hodgson, yesterday, that arrangements had been made to have Thursday, October 23, set aside as Dairymen's Day at the show. A programme for the day has been prepared by the Los Angeles County Farm Bureau. It will begin with a mass meeting of the dairymen in the morning, at which Vice-President J. B. Valle will preside. The speakers will be Secretary W. S. Rosecrans, S. H. Greene, secretary and manager of the California Dairy Council; N. A. Negley, dairy expert from the Department of Agriculture; F. J. Cummings, William R. Harriman, superintendent of the Los Angeles County Farm, and Assistant Farm Advisor Gordon.

In the afternoon there will be judging of dairy cows conducted by Assistant Farm Advisor Scribner, who owned and exhibited the national champion Jersey at the world's fair in St. Louis. In the evening the California Dairy Council will hold a get-together meeting.

The Farm Bureau also will conduct a cow-testing exhibit during the five days of the fair.

LISTS DEBTS AS "POSSIBLY DUE."

Bankruptcy Petitioner Only Sure He Owes One, but Takes no Chances.

A petition in bankruptcy was filed in the United States District Court yesterday by Soren Hanson of this city, who says he has no occupation. His debts are scheduled at $34,482.96, all unsecured, and his assets at $2140, for the most part exempt under the law, being life insurance policies and personal belongings.

Among the liabilities are $17,500 "possibly due" on a contract to purchase two lots in Idaho Falls, Idaho; $12,777.48, a "possible claim" of the Willard Storage Battery Company, New York, a "possible claim" for $675 by the East Idaho Loan and Trust Company and $500 on a "possible claim" for a check of that amount, payment of which was stopped. The only claim the petitioner does not hedge about with probability is one for $2030.48 acknowledged to be due Salih Brothers, Idaho Falls, Idaho.

SEES NEW RECORD IN TOURIST TRAVEL.

ADVERTISING MAN IS OPTIMISTIC OVER PROSPECTS FOR WINTER.

Returning from a trip to the North, where he visited many of the larger hotels, J. Russell Miller, president of the Read-Miller Company, Inc., declared yesterday, that he is most optimistic over the splendid outlook for the tourist travel to California this winter.

Mr. Miller declares that the mid-season travel to the Coast is the largest ever enjoyed by California hotels, and that the managements of the numerous hotels and resorts all along the Pacific Coast are entertaining great hopes of the biggest tourist season, notwithstanding the high cost of travel.

"We have made arrangements to place large announcements of California hotels and resorts in newspapers having a large circulation throughout Canada from Toronto west, the Northwest and the Middle West. Thousands of dollars will be expended in advertising California's salubrious climate and great inducements to the winter traveler. The advertising will appear under a special recreation heading, 'California, Where To Winter. The Tourist's Winter Itinerary,' and the warm winter temperatures of all the leading points of California will be published in the different newspapers, which in the past has proven of invaluable publicity for California, as the temperatures appear at the time of the year, especially in Canada, when the thermometer registers from ten above to thirty-five below zero.

"We have made a thorough study of traveling conditions. The high prices obtained for grain and live stock have made the farmers and stockmen of the Western States and Canada very prosperous; incidentally, the merchant and business man likewise have had a good year. While it costs more to travel now than before, this is expected by the tourist in proportion to the great increase in price of all commodities. Reports from all points of Western Canada are to the effect that the Dominion has had one of the most valuable crops in her history, and this, together with the fact that travel has been more or less restricted for several winters, due to war conditions, will result in a large exodus to California resorts. A large number of returned Canadian officers and men will doubtless wish to escape the rigorous winter climate of Canada after becoming accustomed to the milder climate of France.

"The farmers of Western Canada will be enabled to dispose of their wheat earlier this year, because of the action of the government, which has agreed to take over their wheat at once, paying them on delivery a large proportion of its value. This will mean that the farmers will ship their wheat as soon as it is threshed instead of waiting to sell when prices are highest."

BUILDERS COMMEND STEEL HEAD'S STAND.

The Masters Builders Association of Los Angeles sent a telegram to Judge E. H. Gary, president of the United States Steel Corporation, yesterday, congratulating him upon his "patriotic and businesslike refusal to acknowledge the unfair demands of those who are agitating for a closed shop."

"At this time when every business enterprise is working for the best interests of reconstruction," the telegram says, "it is necessary for all employers to stand firm and uphold the principles of the open shop so that every legitimate and honest worker shall have the right to earn a living without the permission of the labor unions."

She Was Optimistic.

"My dear," moaned the patient, as he tossed restlessly on his bed, "it's the doctor I'm thinking of. His bill will be terrible!"

"Never mind, Joseph," said his wife consolingly. "You know there's the insurance money."—[Answers.



Tired Housekeepers

In their ambition to keep the home in order, tidy and attractive, do their social duties and have their children well dressed, many overworked housekeepers develop serious female troubles which make life miserable.

There is a perfectly safe remedy for such conditions which contains no narcotics or harmful drugs, and that is

Lydia E. Pinkham's Vegetable Compound

LYDIA E. PINKHAM MEDICINE CO., LYNN, MASS.

Col. J. B. Lankershim's Richmond Hill

At First and New Hampshire Sts. (One Block West of Vermont.) Between the Wilshire District and Hollywood.

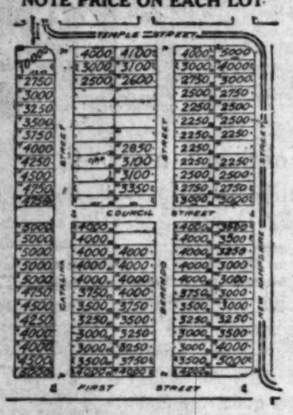
FIRST WEEK'S SALES, $39,650

12 Fine Homes To Be Started at Once

Let Our Satisfied Purchasers Convince You

50x150 As Low As $2250 All Improvements In and Paid For

NOTE PRICE ON EACH LOT



Special Discount to the Next Five Who Build. Act Today.

Magnificent View From the Mountains to the Sea. See It Today.

Surrounded by the Finest Homes in Los Angeles.

20 Minutes From 7th & Bdwy. on 3 Car Lines

Lots Without Prices Have Been Sold.

Call or Phone for Illustrated Circular.

TAKE HELIOTROPE or BIMINI car going South on Broadway and West on 7th Street, direct to First and New Hampshire, or VERMONT Avenue car to end of the line and walk one block west, or WESTERN Avenue car to 3rd and New Hampshire and walk 2 blocks north, to Tract Office; or

DRIVE West on Wilshire Boul. to Vermont Ave.; North one-half mile to First; and West one block to Tract Office, or LET US TAKE YOU—TODAY.

201 San Fernando Bldg., S. E. Cor. 4th & Main. Phone 64203. F. C. WOOD & CO. 713 Lankershim Bldg., S. E. Cor. 3rd and Spring. Phone 61533. Agents for Col. J. B. Lankershim, Owner.



Established 1898

IT IS AN EVERYDAY OCCURRENCE AT COLYEAR'S

To have customers tell us the good points that appeal to them relative to our store; we believe in fair dealing. We put at your disposal what is acknowledged to be a most complete display of dependable FURNITURE and RUGS, and it is a beautiful display, graded from popular prices to the most exclusive furnishings. Worth more and worth while is the distinction of the furniture on our floors. Worth more because the values are big; worth while because it is the furniture that will beautify your home for a lifetime.



$15.85

One Dollar Brings This Complete Set of Pure Aluminum Utensils to Your Kitchen

And Then Seven Cents a Day Pays for It.

ONE DOLLAR CASH—50c A WEEK

Worth $21.25. Our Special, $15.85. You Save $6.40

A limited number only. Please place your order early as to avoid disappointment, as the almost half price and the very easy terms, without any interest to pay, will make a big demand.

No C.O.D. or phone orders. Mail orders must be accompanied by cash—$15.85.

READ THESE DESCRIPTIONS:

Seven of the Most Useful and Practical Utensils

A 6-quart tea kettle—a brute for work.

A 1½-quart cereal cooker or double boiler makes your cereal and mush in record time deliciously soft and creamy.

A 9-cup coffee percolator, the newest, most approved type—a coffee saver—makes better and aromatic coffee.

A set of 1½, 2 and 3-quart lipped sauce pans, the three best sizes of handled pans—lip for pouring—a cool handle—a size for every need.

And last, but not least—

A 4-quart vessel with long handle and aluminum steaming cover for poaching and roasting.

You Will Get Lifetime Wear Out of Lifetime Ware

Our Store is Situated Just Two Minutes From the Crowded Shopping District. The Distance is Trivial, But the Difference in Price a Lot.



Simmons Brass and Iron Beds

—MASSIVE 2-INCH POST SIMMONS IRON BEDS with ten 1 and 1-16 inch fillers in lustrous Vernis Martin or Snow White Enamel Finish. Special this week..... $18.90



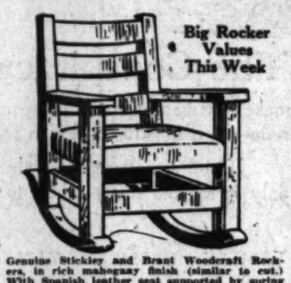
Garland Gas Ranges "The World's Best."

—You will never know the joy of cooking until you have used a Garland. We can easily demonstrate the immense superiority of the GARLAND over any other range; over 45 styles and sizes at moderate prices, and special easy terms. We will allow you a liberal allowance on your old stove.



Special $11.80

—Lovely three winged DRESSER with three plate mirrors and one provided large drawer below. In golden oak finish. Special this week.....



Big Rocker Values This Week

Genuine Stickley and Brant Woodcraft Rockers, in rich mahogany finish (similar to cut.) With Spanish leather seat supported by spring coils. Special this week..... $16.85



—These exceedingly comfortable DAVENPORTS, with fancy art upholstering, all steel frame, with soft felt mattress. Can be instantly made into a double bed. Special this week..... $26.85

Many Other Stands at Attractive Prices.



Large oak stands with shelf below. 10x16 top. Special this week $1.45

A Few Big Rug Values This Week

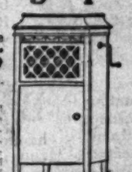
EXTRA QUALITY 9X15 SIZE WOOL AND FIBER RUGS	$16.75
9X12 SIZE WOOL AND FIBER RUGS AS LOW AS	$12.75
FINE QUALITY 9X12 SIZE VELVET RUGS	$37.50
FINE QUALITY 8.3x10.6 SIZE VELVET RUGS	$35.00
SEAMLESS 9X12 SIZE TAPESTRY BRUSSELS RUGS	$35.00
SEAMLESS 9X12 SIZE FINE QUALITY AXMINSTER RUGS	$49.50

This Handsome Cabinet Pathé Phonograph

AND 20 SELECTIONS (10 Double Pathe Records.) All for..... $107.25

On Easy Credit Terms to Suit Your Convenience.

Generally recognized as the most beautiful Phonograph on the market at the price. In Mahogany, Fumed or Golden Oak. A masterpiece of the Cabinet Maker's art. The sweetest, fullest toned instrument a hundred dollars can buy. Equipped with Pathe Universal Tone Arm—Plays any make of Record and plays it better.



No needles to change. Other models $15 to $225.



These useful utility cabinets with drawer and shelves as shown, in rich fumed oak finish. Special this week.....

Regular $6.00 rich fumed oak finished full box seat dining chairs, upholstered in high-grade imitation Spanish leather. Special this week..... $4.95

YOUR LIBERTY BONDS

ACCEPTED IN EXCHANGE FOR MERCHANDISE at full face value the same as cash.

COLYEAR'S

Where Bargains Reign

507-509-511 South Main Street

NEAR FIFTH AND MAIN STREETS

PASADENA'S OUTDOOR THEATER OPEN TODAY.

Pasadena's new outdoor theater "Friendship Forum," situated in the Arroyo Seco at the east end of the California-street bridge, will be opened to the public for a preliminary inspection of the site this afternoon. A band concert with community singing will mark the programme. Seats have been provided for 2000 visitors.

Automobiles from Los Angeles can reach the theater by driving up Avenue 64 from Garvanza and turning east at La Loma road a few hundred yards north of the Church of the Angels.

The programme at the theater will be as follows:

March, "City of Ballarat," Perry Code; overture, "Footpiel," Keler Bela; (a) "Spring Song," Mendelssohn; (b) "Serenade," Moszkowski; Pasadena Concert Band; community singing; 1, "America." 2, "The Star of God Goes Forth to War." 3, "Fifer Threads Among the Gold." 4, "Irish



The Suits Included

—Portray the extreme charm of the tailored mode in finished workmanship and smartness.

—Featuring the long, straightline coat, the short flared model with snub sleeves and shoulders, and the new straight skirt, more graceful and wider than last season. There are many individualized types to select from in tailored modes or the more picturesque formal costumes luxurious with accentuations of rich furs — formerly priced from

$55 to $295

20% Off



Established 1898

CE AT COLYEAR'S
tore; we believe in fair dealing. We put at
e FURNITURE and RUGS, and it is a large
more and worth while is the descrip-
th while because it is the furniture that will

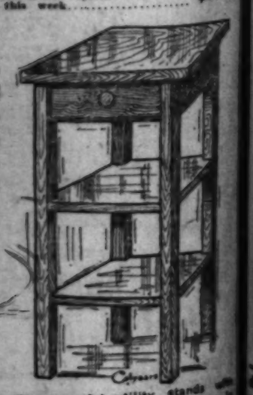
ngs This Complete Set of
Utensils to Your Kitchen
en Cents a Day Pays for It.
LLAR CASH—50c A WEEK
$21.25. Our Special, $15.85.
You Save $6.40
ber only. Please place your order early to
appointment, as the almost half price and
erms, without any interest to pay, will make

or phone orders. Mail orders must be ac-
cash—$15.85.

EAD THESE DESCRIPTIONS:
he Most Useful and Practical Utensils
ettle—a brute
eal cooker or
es your cereal
ord time de-
d creamy.
percolator, the
proved type—
—makes better
fee.
A set of 1½, 2 and 3-quart
lipped sauce pans, the three
best sizes of handled pans—a
lip for pouring—a cool handle
—a size for every need.
And last, but not least—
A 4-quart vessel with long, cool
handle and aluminum deep-
setting cover for general cooking
and roasting.
t Lifetime Wear Out of Lifetime Ware

Store is Situated Just Two Minutes From
Crowded Shopping District. The Distance
the Difference in Price a Lot.


Special
$11 80
—Lovely three winged DRESSING TABLE with three plate mirrors and one wide divided large drawer below, in rich fumed oak finish. Special this week..... $11.80


These useful utility stands with drawer and shelves as shown in rich fumed oak finish. Special this week..... $2.65

Regular $6.00 richly fumed oak finished full box seat dining chairs, upholstered in high-grade imitation Spanish leather. Special this week..... $4.95

Week
$16.75
$12.75
$37.50
$35.00
$35.00
$49.50
raph
at full
AR'S
n Street
EETS

I GET YOU OR A TRUSTY.

Don't Look Out; All Eligible for Job.

Police Move Aimed at Easy Tasks is Out.

Ex-Chief of Late John B. are Given Warning.

[illegible], medium and mod-
Users of toilet water
percentage of alcohol, be-
ers and confectioners who
and vanilla extract,
those who think that
hop extract can't
beware: for a union,
after the Klu Klux Klan
the times, always remain-
has been formed in
department. Formed not
pose of outlawry, but
keep the City Jail filled
men so that "trusties"
be had to keep the dif-
clean without the
order being issued for
to do their own sweep-
scrubbing.
his catastrophe is now
police in the face is
evident, due en-
the passing of old John
Before July 1, there
hundreds of sentenced
eagerly waiting, at the
ses to be made trusties
Boyle Heights,
San Pedro or Central sta-
saw the broom and swab
deftly being made smal-

ral station for instance,
ner formerly had four-
at his disposal. For the
he has had only four
the station and police
So busy are the "trus-
they are thinking of strik-
of the sinecure it used

word leaked out that
Police Home was thinking
making all officers clean
then, as in the navy, the
"mess" was formed.
that the inebriates made
"trusties," it was decided
policeman would make
to ferret out all users
and immediately arrest
man with a trace of
on his breath
is a potential "trusty" to a cop. If you have been glorying in the recent defeat of the bone-dry law by taking on a few schooners at Tony's, Al's or Mike's and a man slides up to you with extended nostrils, hold your breath until he passes. While it is not confirmed yet, it is said that at the last session of the "union" it was voted that a bonus would be paid the officer who made the most "trusties" each month.

From the Ruins of the "Cradle of the War."



The Bulgarian "firing line." Bodies of women and children mowed down by machine gun in cold blood.


Group of gallows for wholesale hangings by Austrians.

Pictures Brought Back from Serbia by Lieut. Parubavich.

REMAKE SERBIA INTO NATION.

Red Cross Worker Says Country Has Made Quick Recovery from War Wreckage; Americans Aided People in Fighting the Terrible Conditions.

How the kingdom of Serbia, after undergoing suffering such as no country except Belgium has had to endure in the great war, has set herself bravely to the work of reconstructing a nation out of the wreck left by the Bulgarians and Austrians, what is left of her people back on their farms or building up their homes again and everybody looking forward hopefully to years of prosperity was told yesterday by Lieut. Rad A. Parubavich, formerly of Los Angeles, and recently returned after serving with the American Red Cross in Belgrade.

To the work of the American Red Cross Lieut. Parubavich gives the credit of Serbia's quick recovery from war conditions, with food in plenty and clothing to carry her people over the winter months, the dread typhus epidemic practically over and the nation getting down to the work of reconstruction, with a will that is bound to make a success out of a terribly difficult task.

Of the gratitude of the Serbians to the American people for the assistance given them Lieut. Parubavich had much to say. The coming of the first Red Cross units was the signal for the people to take heart and the free distribution of clothing and food, the quick organization of hospital work to fight the sickness that was all over the country put new life into the remnants of the Serbian people, he said. He added that before he left Belgrade he found the new Serbian army, reorganized before the final advance against Bulgaria, wearing the uniforms of the American army. About 400,000 of these uniforms were obtained by the Serbian army command, he said, and when he left Serbia soldiers were dressed as American doughboys even to the dark bronze buttons bearing the American eagle.

Lieut. Parubavich left Los Angeles in April 1918, having been asked by the Serbian government to accept an appointment as an official photographer and motion picture camera man with the Serbian army. He went to Paris and was sent from there to the island of Corfu, which the Serbian army was using as a base for its reorganization. He afterwards went to Saloniki. He went with the Serbians when they drove forward with the Allies after the collapse of Bulgaria and afterwards joined the American Red Cross in Belgrade. He saw the country as the conquerors left it in all the horrors of their destructiveness. When he left Belgrade to return to Los Angeles, he said, it was an entirely different country.

COUNTRY DEVASTATED.

"When we followed the Bulgarians and Austrians into Serbia we found the country in a terrible condition," he said. "Every town was in ruins. Villages had been wiped out. There were practically no farms under cultivation. The larger towns had lost most of their population in some way or other. There was suffering everywhere. There was little food, in some places none at all. There was hardly any clothing. Everybody was going barefoot, except a few who had wooden shoes sent some months before from Germany. The entire nation was suffering from disease and sickness of all kinds, particularly typhus and influenza.

"I was in north Serbia most of the time and the American Red Cross workers who had followed the army right in went to work immediately. In a short time they had organized five hospitals and about 120 physicians. In Belgrade we found only about 25,000 population and only one store in the city was open for business. Food and small supplies of clothing followed the Red Cross almost immediately and soon distributing centers were organized.

"It did not take long for the word to pass around the country that the Americans had come and had plenty of food and clothing to give away free of charge. Soon the headquarters of the units were crowded with people seeking aid of all kinds. They began to flock into Belgrade particularly, most of them people who had lived in the city before the enemy came.

"The Red Cross had to use any kind of clothing available for the people and in one shipment we managed to get hold of about 100,000 pajamas, heavy winter flannel kind. These were given out to the needy and they were soon being worn as outer garments. It was nothing uncommon to see men going around with pajamas worn as trousers. At a church in one town I saw a large number of men wearing the pajamas for their outer clothing.

"We had good supplies of underwear, socks and shoes for the children and managed to get a number of sewing machines into the country and a large shipment of cloth. Sewing machine schools were established in various towns and girls and women taught how to make dresses and clothing for the youngsters.

"Soon we were getting large shipments of food. It seemed that it began to flow in almost as soon as the armistice was signed and the Serbian people were greatly surprised at the quantities that came along. I heard one woman remark 'The Americans, they think of everything. They bring sugar and flour and everything else and they don't forget the Slatko.' Slatko is jam and the Serbian people liked the brand that the American Red Cross workers brought to them.

"There were practically no crops that year and the food brought into the country had to be doled out to everybody. Now, however, the people are back on the farms and the crops this year have been splendid so that as far as food goes Serbia is nearly able to take care of herself. The people went right back to the farms and the army authorities released large numbers of soldiers for the farming season until a good crop had been assured.

"Of course, the industries are not yet re-established, but everyone is working hopefully and looking forward to prosperity again in a few years. At present the relief work and reconstruction work for the country that can be done with outside help is almost completed and only the medical details of the Red Cross are left there. Physicians and nurses to care for the sick are still busy in the hospitals, but the epidemics are under control and Lieut.-Col. Edgar E. Hume of the United States Army Medical Corps, who is in command of the Red Cross work, is confident that they will not break out again.

"As regards the government everybody is enthusiastic over Crown Prince Alexander, who has been acting as regent. You don't find very much radicalism and no trace of Bolshevik doctrines among the people. They are too busy with the work of building up the country again and are enthusiastic over the Crown Prince. You can see him any day in Belgrade walking about the streets with one attendant visiting the hospitals and helping in the work himself. Very few people in Serbia think of any form of government but the monarchy.

"In Montenegro, which has been joined to Serbia, there is still a party opposed to the union of the two nations, but they are not representative and we are confident that the union of races in the new Serbian territory will be for the best interests of all."

Lieut. Parubavich brought back with him a large number of photographs and motion-picture films which he is going to show on a lecture tour to start here soon. He had a number of photographs which he said were taken from Bulgarian and Austrian officers captured in the last part of the fighting. These showed many of the atrocities practiced by the conquerers on the Serbian people, particularly wholesale executions of peasants, sometimes by hanging in groups, sometimes by the victims being lined up against a wall and mowed down with a machine gun. One of these massacres took place, he said, at the village of Shabatz in October, 1915, when the Allies were already advancing into Serbia. More than 150 men, women and children were killed with a machine gun there almost within view of the Allied advance.

Investigation after the reoccupation of the country showed, he said, that nearly all the Serbian priests who remained in the country were executed. The Bulgarians alone, it was found, had murdered 240 priests. Women, children and old men were executed by the hundreds, he said.

The Serbian army after its rehabilitation following the disastrous retreat when the country was finally occupied by the enemy had many young boys, homeless and orphans, attached to various units. Among them were two brothers named Milovich.

Their father was killed in one of the early battles of the war. Their mother had taken them with the thousands of other Serbian women and children who fled before the advance of the Bulgarians and Austrians, and she had died somewhere in the terrible country over which the exodus had taken place. Somehow the boys found their way to Saloniki, where they were adopted by a company. The older brother was 14 and was a messenger in his regiment. The younger, called the youngest soldier in the Serbian army, was only 7 and was the pet of the men of his company. Both advanced with the Serbian army to Belgrade, the youngster was often carried through the night marches by husky soldiers of his company.

Lieut. Parubavich wears two decorations given him by the Serbian government for war service. One is the army cross of the Order of St. Sava and the other is the Serbian Red Cross decoration.

DROP A PENNY; WE NEED MANY.

City may Adopt a Well-known Slogan to Get Money for Babies at Camp.

President Boyle Workman of the City Council, while acquiescing in the recent action of the City Council, denying the application for an additional appropriation of $425 for milk for the babies in the anti-tuberculosis camp, after the original appropriation of $500 had been exhausted, has become the advocate of a new plan to provide funds for the milk required.

Mr. Workman proposes that the bottles for pennies that have been used for Belgian and other funds, be used now for contributions for the milk fund for local babies in need. Mrs. J. T. Anderson, head of the Woman's Council of Community Interests, which has all precincts in the city thoroughly organized, has agreed to take general charge of proposed milk fund if Mr. Workman's plan is adopted.

ORIENTAL RUGS
Persian—Chinese
Large Sizes Our Specialty
CONSTANTIAN BROS.
IMPORTERS
919 South Broadway
Established 16 Years in Los Angeles

End of the Month
Clearance
at the
Nadia Smart Shop



At the end of each month the Nadia Smart Shop launches a Sale that has no rival—one that offers the greatest values obtainable anywhere—quality and style considered.

The end of September finds us greatly over-stocked in our Suit Department, consequently a general reduction of 20% on Suits will prevail Monday and Tuesday.

The Suits Included
Entire Collection of New Fall Suits
20% off
$55 to $295
20% Off



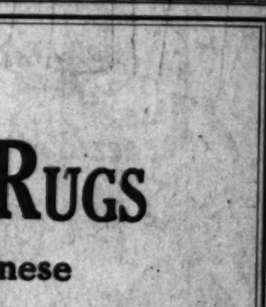
Two Days Only—Monday and Tuesday

New Autumn Gowns
Moderately Priced
Critically fashionable women will appreciate these exclusive high cost garments minus the usual extravagant prices—you will find here values that are surprising. Many women judge the desirability of a garment by its cost. This shop has many converts from this class to its credit—the high quality of apparel and the moderate prices are a revelation to them—the prestige of authentic style distinguishes every model in the collection.
Attractively Priced
$45, $55
$69.50
and Upward

Nadia Smart Shop
713 Broadway

X-RAY DENTIST
15 Years of practical experience, including investigating and research in almost every foreign country of the world, places me in a position to diagnose your case scientifically and correctly and enables me to perform dental operations absolutely without pain. I am prepared to give you the best dental service that skill can produce.


Radiographs — The Only Reliable and Scientific Method of knowing the exact condition of your teeth $1
By this means we can detect diseased or abnormal conditions of the teeth which may lead to serious bodily disorders, as rheumatism, loss of appetite, headache, neuralgia, intestinal indigestion, eyesight and energy.

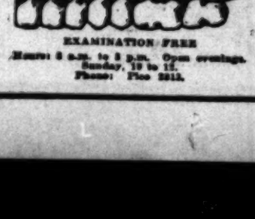

DR. A. ZIMMERMAN
Suite of America's Foremost Dentists, 303-304-305 Broadway Central Bldg.
A graduate of Ohio Normal University, the Washington Jefferson Law College and Ohio Medical University. Holding 12 State Board licenses and has practiced and investigated the dental conditions in almost every country in the world, having spent two years in foreign travel. With my 18 years' experience am prepared to give you the best dental services that skill can produce, and tell you exactly what is needed for perfect satisfaction.

SPECIAL Aluminum Plate MOST SANITARY $12 to $25
You should wear an aluminum plate; it is much thinner and lighter than a rubber plate and does not heat the tissues, causing a burning sensation and sometimes a catarrhal condition and sore mouth.
I will be pleased to tell you what is needed for perfect satisfaction, regardless of who your dentist may be. Come in and investigate, as this information will be a benefit to you at some future time, and it will cost you nothing.
My practice is limited to strictly high-class, painless Dentistry at moderate fees, and to people who appreciate the best at reasonable prices.

PYORRHOEA Successfully Treated
Be sure you are free from this dreaded disease which works such ravages in the mouth and causes the loss of sound teeth and often produces illness and death by distributing its poisons to remote parts of the body. If taken in the early stages it can be successfully treated. Come in and talk it over with us.

ANALGESIA
By this method we guarantee every operation absolutely painless. Dental nurses always in attendance.
Local and General Anesthesia
For Painless Extraction
SOMNOFORME GIVEN

WHY Pay More
HONEST WORK HONEST PRICES
Gold Crowns, 22K..... $3 up
Porcelain Crowns..... $3 up
Bridgework (best)..... $5


$10.00 FULL SET GUARANTEED
EXAMINATION FREE
Painless Extraction FREE When Plates Are Ordered
Plates Repaired (like new)..... $1 up
Silver and Amalgam Fillings..... 50c to $1
Porcelain and Gold Fillings..... $2 up
15 Years Protective Guarantee
Hours: 8 a.m. to 5 p.m. Open evenings. Sunday, 10 to 12.
Phone: Fac 2215.
DR. ZIMMERMAN $5
303-304-305 Broadway Central Bldg. 424 South Broadway.
No Rod

HALE'S — 341-345 S. Broadway — HALE'S

Nationally Advertised $2 Columbia Free When Your Purchases in Our Store Amount to $10. See Them on the 4th Floor.



Thousands of New Suits, Coats, Dresses At Amazingly Low Prices

Never a day goes by but a number of women who have been shopping up and down the street tell us how much lower are our prices on suits, coats and dresses. Surely the woman who complains that she must pay $75.00 for a suit has not seen these.



Hale's Suits at $25.00, $29.50, $32.50, $39.50 and on up to $57.50

—Smart new Ripple suits of broadcloth at $39.50. Fine Men's wear serge suits, silk lined, at $32.50. Handsomely tailored tricotine suits at $42.50. Chic new ripple suits, fur trimmed, at $49.50. Ultra stylish silvertone suits at $42.50. Compare these values with suits sold elsewhere at from $50.00 to $100.00.



Buy Your New Fall Coat Now

while our stock is large and you have many coats to choose from at prices within reason. They are all conveniently and plainly marked so that you may see the price for yourself. Come and look them over. Our saleswomen will not urge you if you are not ready to buy. We suspect that our saleswomen will be very busy attending to sales.

—Serviceable fall coats of tweeds, Kersays, velours, and novelty weaves. Many with fur collars, at $14.75, $19.50, $22.50, and $25.00.

—Fine fall coats of velour, silvertones, broadcloths, the smartest Fall styles at $29.50, $32.50, $35.00 and $39.50.

—Handsome Fall coats with fur collars of sealine, nutria, Hudson seal, opossum and raccoon, at $42.50, $45.00, $49.50, $52.50, $59.50, $62.50 and $65.00.



The Price of Serge Dresses is no Higher than Last Fall

—We bought these dresses during the summer at a very close price, and that is the secret back of these very low prices.

$16.75, $19.50, $22.50, $25.00

—A score of pretty styles, trimmed with braid, soutache, and silk cord. Mostly navy blue, also black. Note that the size range includes 16, 18 and 20 years for misses. And stout sizes 46 to 54 for women as well as regular sizes 34 to 44.

Women's "Sassy Jane" Dresses $3.95

—Charming gingham frocks in plain colors, blue, pink and green. The "Sassy Jane" frocks are famous for their chic styles. Sizes 36 to 46. Specially priced, $3.95.

Embroideries

$1.25 Flouncings 95c

Beautiful floral and eyelet patterns for dresses 40 inches wide. Worth $1.50. Monday's price, 95c yard. We were lucky to obtain these at a very special price.

—75c **EMBROIDERIES,** cambric and Swiss flouncings and corset coverings, 18 inches wide. The yard **50c**

—25c **EMBROIDERIES,** cambric and Swiss edges up to 9 ins. wide. Open work and blind patterns **15c**

45c Laces 25c

Shadow, filet and Val lace flouncings in floral and conventional patterns, 10 inches wide. 45c grades for 25c yard, and they are truly extraordinary bargains at that price.

—20c **LACES,** Platt Val, and Cluny edges and bands in white and cream color. The yard **10c**

—10c **LACES,** Val, filet and Cluny edges and insertions in white and cream color. Yard **5c**

30c Outing Flannel 25c yd.

Striped outing flannel for nightgowns and pajamas. Worth 30c. A big special for Monday, 25c a yard.

—40c **Dress Ginghams,** stripes, plaids and checks. Sale price, the yard **30c**

—$1.25 **Gabardine** in colors, for dresses, suits and smocks. 36 inches wide. Yard **85c**

—50c **White Madras** for women's waists. A special for Monday, the yard **35c**

$2.25 Pequot Sheets $1.95

Bleached and seamless sheets of the famous Pequot brand. 72x90 inch size. Worth $2.25. Monday's price, $1.95.

—45c **PILLOW CASES,** bleached, assorted sizes. Made from the ends of sheeting. Sale price, each **35c**

—$1.05 **SHEETING,** of the Pequot brand, well known for its serviceability. The yard **90c**

—25c **HUCK TOWELING,** all white. Specially priced for Monday's sale. Yard **18c**

—$2.00 **BREAKFAST CLOTHS,** "seconds" from the mill. 54x54-inch size. Extra heavy weight.... **$1.50**

—$1.00 **DRESSER SCARFS,** hemstitched. 18x54-inch size. **75c**

—$3.00 **TABLE NAPKINS,** mercerized finish, 20-inch size. The dozen **$2.65**

—30c **HUCK HAND TOWELS,** all white, with fancy woven borders. Special **25c**

—60c **TURKISH BATH TOWELS,** colored border. Large size. "Seconds" from the mill. Each **45c**

—20c **COTTON BATTS,** white and clean. An important Monday feature at **15c**

Another Logical Reason

why Hale's sells the same kind of goods and better for less money than goods found at other stores. No greater service could we perform for the women of Los Angeles than that of "lower prices." To this end our operating expenses are kept at the lowest point possible, every particle of waste energy is eliminated—every unit in this organization must count vitally in our scheme of superior values. Furthermore our buying organization is so near perfect that we are put to small expense in finding and placing before our patrons bargains in goods of intrinsic merit from far and wide. Some of these goods are of the rarest quality and design and are seldom if ever seen elsewhere at our prices. And so, for the least possible outlay of money you find the goods you want at Hale's

Hale's Good Goods
341-345-345 S. BROADWAY



You Are Welcome to Try on Hats at Hale's

—The hat which becomes you best cannot always be found at a glance. Often hats which are perfect beauties are seen upon women who are no less charming and yet the one does not become the other. Choose your hat carefully. At Hale's you are welcome to try on as many hats as you please and as often as you please. If you do not find precisely what you want today, come again tomorrow for our stock is constantly changing. And when you do find the hat which is most becoming to you, buy it, for tomorrow it may be gone.

Among others we have an unusual assortment of hand made hats, which were bought at a special price. There are no two alike. Nearly all of these hats are made of Lyon's velvet in brown, navy and black.

Superior Values at $12.50.

$3.50 Flannelette Gowns $2.95

Women's flannelette gowns in light colored stripes. Extra large sizes, made with and without collars.

—**FLANNELETTE GOWNS,** white and colored stripes. Some with fancy braid trimming. $2.50 and $3.00 values for **$2.00 AND $2.50**

—**SILK ENVELOPE CHEMISES,** heavy crepe de chine. Several attractive styles. $3.50 and $4.00 values **$2.95**

—**CAMISOLES,** made of strong wash satin and crepe de chine, trimmed with lace, hand embroidery and ribbon. $1.25 values for **$1.00**

—75c **BOUDOIR CAPS,** made of Georgette crepe, wash satin and crepe de chine. Trimmed with lace and ribbon **50c**

Art Goods Specials

—85c **SCARFS,** art linen in linen color, stamped for embroidery, 17x45 inch size **65c**

—**SHELL BAG HANDLES,** round and oblong, 4 and 6 inch sizes. 35c and 50c values for ..... **20c & 35c**

—$1.25 **PILLOW CASES,** hemstitched or scalloped. Special, pair **$1.00**

—**CROCHET COTTON,** J. P. Coats' Arrow Brand crochet cotton in white and colors. All sizes **10c**

—**CROCHET COTTON,** a broken line, including white and colors. 15c balls for **5c**

Fleisher's Yarns 35c Skeins for 20c

Fleisher's best yarns in Shetland Floss and Saxony in scarlet, garnet, light blue, Delft blue, lilac and Royal blue.

FREE LESSONS in crocheting, knitting, and all kinds of art needlework, daily from 10 to 4.



Rengo Belt Reducing Corsets

—Prevent all appearance of heaviness in the full figure. They fit smooth over the hip and abdomen. Made of extra heavy material and boned with double watch spring steel, guaranteed not to rust. We have just received a shipment of these popular corsets, making our assortment unusually complete. Expert corsetieres will fit you.

$3.50, $4, $5

Hosiery

—**WOMEN'S** cotton and lisle stockings in black, white and colors. 35c and 50c values for **29c**

—**WOMEN'S** silk and fiber mixed hose in lace effects. White and colors. Monday specials **$1.00**

—**WOMEN'S** lisle thread hose in black, white and a few colors. 60c values for .. **40c**

—**FIBER SILK** hose for women. Black and colors. The pair **75c**

—**CHILDREN'S** mercerized sox, white with fancy tops. Sizes 4 to 8. Imperfect. 35c values **25c**

—**CHILDREN'S** white ribbed stockings. Sizes 6 to 9½. 25c vals. Mon. specials **19c**

Gloves

—**WHITE KID GLOVES,** one-clasp style with full pique seams. $2.50 values for **$2.25**

—**MOCHA GLOVES,** best quality imported gloves. Gray, mode and beaver. Wear well. **$2.50 TO $3.25**

—**SILK GLOVES,** black, white and gray. $1.25 values **$1.00**

—**LONG SILK GLOVES,** 16-button length. Heavy quality. White, black, navy and brown. $1.85 val. **$1.50**

Knit Underwear

—$2.50 **JERSEY SILK VESTS,** for women. White only. Reinforced under arm. Special **$1.50**

—**WOMEN'S** $1.25 **UNION SUITS,** ankle length, with high neck and long sleeves or Dutch neck and elbow sleeves **85c**

—**WOMEN'S VESTS,** Swiss ribbed, regulation and bodice tops. 25c values for **17c**

—**WOMEN'S UNION SUITS,** Jersey ribbed, small sizes only. 45c values for **35c**

—**WOMEN'S BLOOMERS,** Jersey knit, pink and white. Elastic top and knee **60c**

—**NAZARETH WAISTS,** for children. Well taped and plenty of buttons. 50c values for..... **35c**

Better Waist Styles at Lower Prices

Whatever the price you pay for a blouse at Hale's you may rest assured that you have gotten the very best value that your money will buy.

$3.95 Silk Waist $2.75

Pretty styles of Georgette crepe and crepe de chine in white and flesh color. Sizes 36 to 44.

$6.50 Silk Waist $4.95

Beautiful styles of Georgette crepe in white, bisque and flesh color. Embroidered and trimmed with lace and tucks. Sizes 36 to 44.

Other Styles as High as $12.50

—$1.50 **Voile Waists,** white and colored stripes. Tailored and lingerie styles. Sizes 36 to 44..... **$1.00**

—$2.50 **Middy Blouses,** slipover styles in white. Braid trimmed. Sizes 34 to 44 ..... **$2.00**

$3.00 Sateen Petticoats $2.65

Extra sizes of flowered sateen. Handsome styles. Worth $3.00. Monday specials, $2.65.

—**Silk Petticoats** with Jersey tops. Gray, rose, white, black, taupe and navy. Also changeable colors. Special **$6.50**

—**Bathrobes** in flowered and conventional designs, with round and shawl collars, girdles and pockets. Satin trimmed ..... **$3.95 to $9.00**

—$1.75 **Dress Aprons,** of gingham and percale. Slipover styles, others that button in back or open part way down the front **$1.25**

—**Handsome Dress Aprons,** of plain and striped ginghams. Made with novelty pockets. Plain pink, and pink and white stripes **$2.00**

Buy Rugs on Our Easy Payment Plan

—ask for particulars at the Credit Bureau.

$125.00 Axminster Rugs, heavy quality. 12x15 ft. size....

$75.00 Axminster Rugs, Seamless. 9x12 ft. size. Special

$70.00 Axminster Rugs, handsome patterns. 9x12 ft. size.

$60.00 Axminster Rugs, especially rich in pattern and color. 9x12 ft.

Draperies

—35c **Curtain Voiles,** white, cream and ecru. 40 inches wide. Sale price, the yard..... **22½c**

—75c **Cotton Velours,** very effective for drapery purposes. 27 inches wide **59c**

—35c **Curtain Scrims,** plain or figured centers with fancy border. The yard **25c**

—50c **Cretonnes,** 1 yard wide. Specially priced for Monday's sale. Yard **35c**

—60c **Bungalow Nets,** yard wide. Excellent quality. Sale price, yard.. **39c**

—85c **Bungalow Nets,** in a number of pretty designs. 45 inches wide. The yard **65c**

—35c **Curtain Swiss,** in colored figured effects. 27 inches wide. Mill ends. Yard **25c**

—$1.00 **Curtain Nets,** 52 inches wide. Sale price, the yard **49c**

$4.00 Voile Curtains $2.49

Voile curtains edged with Cluny lace. Well worth $4.00. Monday specials, $2.49.

$7.50 Lace Curtains $4.95

Lace curtains in very attractive designs. 3 and 3½ yards long. Wide width. Worth $7.50. Specials for Monday, $4.95 pair.

Blanket Week

Throughout the country this week from Sept. 29th to Oct. 6th will be devoted to special displays of Blankets. Note these specials for Monday.

$5 Blankets for $3.95

Gray wool finished blankets, 66x80-inch size. Imperfect. $6.00 values. $3.95 pair.

$6 Blankets for $4.95

Wool finished blankets, good plain; 66x80-inch size. Imperfect. $6.00 values. $4.95 pair.

—**COTTON BLANKETS,** gray or tan; 66x80-inch size. The pair **$3.85**

—**COTTON BLANKETS,** in plaids; 66x80-inch size. The pair..... **$4.50**

—**WOOLNAP BLANKETS,** white, gray or tan; 66x80-inch size. Pair..... **$5.75**

—**WOOL MIXED BLANKETS,** white with pink, blue or gray borders. Pair **$7.95**

—**PART WOOL BLANKETS,** fine soft nap; 72x80-inch size. Pair..... **$8.75**

—**ALL WOOL BLANKETS,** in plaids. Fine quality. Pair..... **$16.50**

—**WOOL BLANKETS,** finest quality..... **$29.50**

$1.25 Silk Poplins and Satin Figured Repcords 89c

There's a good range of colors including black and white. 36 inches wide. Regular $1.25 silk mixtures in a big sale Monday at 89c a yard.

Velvet Bags $4.75 $6 Values

Women's velvet hand bags in navy blue, black and taupe. Fitted with purse and mirror. $6.00 values for $4.75.

—$1.50 **ENVELOPE PURSES,** of real leather. Seal grain and Morocco grain. Specials for Monday **$1.00**

—$5.00 **VELVET BAGS,** black, navy blue, and taupe. Fitted with purse and mirror. Special **$3.95**

Grained Ivory Toilet Ware

—$4.00 **HAND MIRRORS,** large, round glass. Imperfect **$2.25**

—$1.50 **NAIL POLISHERS,** grained ivory. Imperfect **$1.00**

—$3.50 **HAIR BRUSHES,** grained ivory. Imperfect **$2.50**

—$1.50 **DRESSING COMBS,** grained white ivory. Imperfect **$1.00**

—**FINE ENGLISH COSTUME VELVET,** rich shades, fast colors. 24 inches wide. Very special **$2.00**

—**PRINTED SILKS** for lining coats and scarfs. Beautiful patterns and colors **$1.75**

—**HEAVY SILK MIXED SHIRTINGS,** light grounds with colored stripes. 32 inches wide. $1.79 value **$1.59**

—**FIGURED TAFFETA RADIUM SILKS,** splendid range of colors. 40 inches wide. $5.00 values **$3.00**

—**HEAVY BLACK SATIN CHARMEUSE,** heavy enough for suits. 36 inches wide. Yard **$5.00**

—**TAFFETAS AND SATIN MESSALINE,** complete color range. $2.25 and $2.50 grades **$1.95**

—**LYON'S BLACK SILK VELVET,** for millinery bags and trimmings. 18 inches wide ..... **$2.50 TO $3**

—**PLUSH SCARFS.** Plain and fancy weaves. 1¾ to 2 yards long ..... **$4.98 TO $15**

$6.00	NAVY BLUE TAILOR SERGE..... $4.95
$3.75	NAVY BLUE STORM SERGE..... $2.25
$6.00	IMPORTED FRENCH SERGE..... $4.75
$5.00	ALL WOOL FRENCH SERGE..... $2.75
$6.00	GABARDINE, 55 INCHES WIDE..... $3.00
$1.98	POPLINS IN MANY COLORS..... $1.39
$5.50	SILVERTONE COATINGS, YD..... $4.25

Girls' $7.00 Gingham Frocks $3.95

Smart "Sassy Jane" styles in attractive plaids. Sizes 16 and 18 years. Worth $7.00. Special for Monday, $3.95.

—**GIRLS' MIDDIES AND SMOCKS,** white in various styles. 8 to 12-year sizes **$2.00**

(Hale's—Third Floor)

—A $2.00 Columbia Medallion made from your favorite photo free when your purchases in our store amount to $10.00. See samples of this work on the 4th floor.

Children's $1.50 Wash Frocks $1.00

Cunning wash frocks of good gingham and percale in a fine assortment of colors and styles. 2 to 6 year sizes. $1.50 values for $1.00.

—**Boys' $1.50 Wash Suits,** Oliver Twist and one-piece romper styles of good ginghams. Special $1.00

—**Children's Sleeping Garments,** heavy flannelette in white and colored stripes. With or without feet. 2 to 8-yr. sizes $1.25

—**Infants' Petticoats,** long and short styles trimmed with lace and embroidery. 75c and $1.00 values 50c

—**Infants' Dresses,** made of lawn and nainsook, long and short styles. Extra good values for $1.00

—**Infants' Flannelette Gowns,** white, with and without collars. Hale specials, for ..... 75c and $1.00

Another Logical Reason

why Hale's sells the same kind of goods and better for less money than goods found at other stores. No greater service could we perform for the women of Los Angeles than that of "lower prices." To this end our operating expenses are kept at the lowest point possible, every particle of waste energy is eliminated—every unit in this organization must count vitally in our scheme of superior values. Furthermore our buying organization is so near perfect that we are put to small expense in finding and placing before our patrons bargains in goods of intrinsic merit from far and wide. Some of these goods are of the rarest quality and design and are seldom if ever seen elsewhere at our prices. And so, for the least possible outlay of money you find the goods you want at Hale's

Hale's
GOOD GOODS
341-343-345 S. BROADWAY

aist Styles
r Prices

u pay for a blouse at
ssured that you have
alue that your money

Waist $2.75
gette crepe and crepe
flesh color. Sizes 36

Waist $4.95
rgette crepe in white,
r. Embroidered and
d tucks. Sizes 36 to

High as $12.50
, white and colored
lingerie
..... $1.00

es, slipover styles in
..... $2.00

etticoats $2.65
d sateen. Handsome
. Monday specials.

Jersey tops. Gray,
pe and navy. Also
..... $6.50

ed and conventional
and shawl collars.
.95 to $9.00

of gingham and per-
others that button in
..... $1.25

prons, of plain and
ie with novelty pock-
nk
..... $2.00

sy Payment Plan
Credit Bureau.
y. 12x15 ft. size.... $82.50
x12 ft. size. Special.. $60.00
tterns. 9x12 ft. size.. $57.50
h in pattern and color,
..... $47.50

Blanket Week

Throughout the country this week from Sept. 29th to Oct. 6th will be devoted to special displays of Blankets. Note these specials for Monday.

$5 Blankets for $2.98
Gray wool finished blankets, 66x80-inch size. Imperfect. $5.00 values. $2.98 pair.

$6 Blankets for $3.49
Wool finished blankets, plaid and plain; 66x80-inch size. Imperfect.
—COTTON BLANKETS, gray or tan; 66x80-inch size. The pair..... $3.85
—COTTON BLANKETS in fancy plaids; 66x80-inch size. The pair..... $4.50
—WOOLNAP BLANKETS, white, gray or tan; 66x80-inch size. Pair..... $5.75
—WOOL MIXED BLANKETS, white with pink, blue or yellow borders. Pair..... $7.95
—PART WOOL BLANKETS, with fine soft nap; 70x80-inch size. Pair..... $8.75
—ALL WOOL BLANKETS, fancy plaids. Fine quality. Pair..... $16.50
—WOOL BLANKETS, finest quality..... $29.50

Seal

Parrot

Ostrich

Ermine

Chapeaux

EVER on the alert for the least little whisper, the tiniest modulation of change —no one particular trait of woman's *toilette* is so sensitive to the temperament; to the habits of Mode as Milady's head dress.

—Thoughts are ever being plucked from the unsuspected source to affect the tendency of millinery.

—In Paris—the accepted Fashion Font—the *Chapeau* is constantly the object of inspiration for Fashion's Fancy.

—Down all the Avenues of Vogue come Authors of Style, ceaselessly inventing the new and the novel in feminine headwear.

—But from this Millinery Maze there are always certain masterpieces; certain chic creations that excel and captivate by the Delight of their artistic Difference.

—Bullock's Millinery Motifs are emanations of an Artistic Ideal.

—An Ideal supported by a Talent in Originality and Difference.

—A talent, moreover, that particularizes (because it is endowed to particularize) upon high Personality in Headwear.

—It is of no concern who the Author of a hat may be unless the hat obtains that aura of distinction peculiar to Bullock characteristics.

—Thus it is that "Bullock's" is a symbol as authentic in its Fashion significance as that of eminent *Couturiers;* that Bullock's own millinery authorships are the clever and charming creations they are.

—Thus it is also that Bullock's is able to reveal such masterpieces, of which a few are pictured on this page today, with the source of their inspiration in the background.

—And while Fur and Feathers are the motifs embodied in these particular adaptions, still they represent but one of the many fashion Themes that distinguish the beauty of Bullock's Autumn Chapeaux

that excel and captivate by the Delight of their Artistic Difference

At Bullock's—3rd Floor

Burnt Goose

Coque

Squirrel

Cassowary

Bullock's
SUPREMA QUALITAS
RESONAT
Los Angeles

Pheasant

Monkey

The Times Literary Page — Books and Their Makers

"THE OLD MADHOUSE."

A Posthumous Novel by William De Morgan Which He Left Unfinished, the Final Chapter Being Written by His Wife.

"The Old Madhouse."

In "The Old Madhouse," the posthumous work of William De Morgan (Henry Holt & Co.,) we find again the racy humor, the faculty of vivid characterization, the deep interest in human life as all and sundry live it, and the rare geniality of spirit which will make this author long remembered.

Nor will the judicious reader grieve at the ordered leisureliness with which the story is developed. De Morgan's literary miles are assuredly Irish ones. Yet we cannot begrudge him the distances which he makes us traverse, since our guide is at once so wise, so witty, and so pre-eminently companionable.

De Morgan had not finished this work when death overtook him, but Mrs. De Morgan was able to supply the closing chapter. In the explanatory note Mrs. De Morgan appends to the book she gives some interesting side-lights on De Morgan's literary methods. She says, in part: "As the story was always read to me while in progress I too got to believe in the reality of the characters, and found myself thinking of them as real, live people, and I have frequently asked him when he came down to lunch, or had finished wr'ting for the day, such a question as, for instance, 'Well, have they quarreled yet?' and he would reply, as the case might be, 'No, I don't know if they will come to a quarrel; after, all, I must wait and see what they do.' However, toward the end of the book, when an intelligible winding-up of the story became imperative, the plot was taken up and carefully considered, all the straggling threads gathered together and finalities decided upon, though latitude was always allowed for details to shape themselves after their own fashion.

"Thus it happened on that last Friday night in December, when my husband laid down his pen in the middle of a sentence never to be completed, he had told me as much as he knew himself of what the ending of the book was to be. I am therefore able to give a short synopsis of his ideas, and furthermore to assure the reader that not one word has been altered in the manuscript."

In its inimitable style, its thoroughly delightful delineation of character, and its pleasing whimsicality this is on a par with other works of De Morgan. But the plot of "The Old Madhouse" is more in need of rebuilding or rebuttressing than was the house itself, for a more shaky edifice than this was surely never insecurely pinned together. But with lovers of De Morgan the plot's not the thing; it is the author's interpretation of life, his kindly but pointed analysis of character, his drollery, and his thousand whimsicalities that endear him to a host of readers. The plot may or may not be plausible; the book will nevertheless delight its thousands of readers.

That part of the tale treating of the beautiful Lucy Snaith, who, instead of keeping her beaux yeux for her lawful lord, persisted in using them for the total subjugation of her husband's friend, whom she finally eloped with—or rather to—is sufficiently plausible. That after being divorced and married once more she should tire of her victim, and again bolt, this time with an amorous Russian nobleman, is also reasonable. To what other end did Russian noblemen so long exist but to be at once a bait and a goal for charming but skittish specimens of femininity?

That the cast-off lover should return to the arms of his affectionate mother, and that the first husband, the worthy "Nosey" Snaith, should obtain surcease of sorrow and a faithful nurse for his infant heir by wedding the angular but clever "Elbows," is a highly satisfactory settlement of affairs.

But surely there never was so unnecessary and unsatisfactory a ghost as that which haunts the pages of this book. Why should a sensible ghost persist in shouting to his nephew, "Come back, Fred," when the latter walked through the hall, and yet refuse to say more? Why should he—with a ghost's well-known power of looking through space at will—have taken the trouble to appear and talk with the wronged nephew too late to accomplish any good end?

May the kindly soul of De Morgan forgive the expression of the deliberate opinion that though as a cheerer and purifier of men's hearts he was a shining success, yet as a spook creator and exhibitor he was a distinct failure.

What Literature Lives.

What survives from the past is not the prose, but the poetic fiction, not the novel, but the epic, which abounded from the Iliad and the Odyssey, and the Aeneid through all the rhyming train of Italian romantic and heroic and burlesque stories, not to name in such company the Lusiad, the Portuguese epic of Camoens. The Spaniards had their great national ballad of the Cid which nobody has probably read through to this day, though many had partially sung it in its own day. In England Milton followed the epical tradition with "Paradise Lost," going to a much mythologized heaven for his plot. The poets everywhere had the pattern of the epic from antiquity and they varied it at their pleasure so long as they did not depart from the metrical form. It was not till we came to Cervantes that the true modern ideal of prose fiction affirmed itself as the supreme literary form, through Shakespeare, who shares the dominion of time with him, is mainly metrical in his drama. It is the curious fate of the wholly metrical Milton, indeed, to survive in spite of his verse as the favorite author of the childlike Russian people, who, perhaps because they have him in a prose translation, now love him beyond any other novelist, alive or dead.—[W. D. Howells, in Harper's Magazine for September.

By the Author of "Slippy McGee"

A WOMAN NAMED SMITH

By Marie Conway Oemler

A GOOD novel for anybody, any time, anywhere. A two-handed love-story, a haunted house, lots of bright comedy set in a delightful Southern town. (A Century book. All booksellers. $1.60.)



Bedtime

—Is story time—when playthings have been left where they have fallen—when the "Little Tin Soldier" prepares to keep his lonely midnight vigil—while his tired little companions cluster about Mother's knee—hungry to hear how the brave knight in clanging armor rescues his fair lady from the enchanted castle—

—And if Mother doesn't know lots of stories about knights and kings and queens and ladies and dogs and horses and fairies and other little girls and boys and everything—it doesn't seem as if the day has ended well at all—

—And so many, many books have been written instructing Mother how to tell children's stories—including good stories to tell—and that Different Book Store of Bullock's has a corner just crowded with them—as well as books for the children themselves to read—where Mothers and children may find just the kind they like—

—P.S.—If a beautiful gift book interests you—it might be helpful to look over those lovely Mosher Books in their own corner of that Different Book Store of Bullock's.

—Second Floor.

Bullock's
Los Angeles



ROOSEVELT TO HIS CHILDREN.

Theodore Roosevelt was a many-sided genius. As President he stamped the impress of his personality on the country; as a writer he produced a formidable array of volumes; as a traveler, explorer and big game hunter he won world-wide repute, but unless the world loses its love for the simple and sincere things of life Roosevelt will be longest read and remembered through his letters to his children.

That this posthumous volume, "Theodore Roosevelt's Letters to His Children," edited by Joseph Bucklin Bishop (Charles Scribner's Sons,) with its wealth of fatherly affection, illuminated by a whimsical humor that is the delight of the child heart, will form the keystone to the arch of Roosevelt's literary fame, no one who reads these delightfully simple and sincere epistles can for one moment doubt.

The letters cover a period of twenty years. The first letter is dated at Camp at Tampa, May 6, 1898, and is inscribed to "Blessed Bunnies." All through the letters are addressed to "Darling Little Ethel," "Blessed Ted," "Blessed Archie," "Blessed Kermit," and when finally Quentin came to the age where he was able to appreciate a letter we find "Blessed Quenty-Quee."

The heart of the boy concealed in the robust body of the President of a great nation is revealed when in January, 1905, he consented to accompany nine boys, including three of his own, for what he called a "scramble" through Rock Creek Park, in Washington. Regardless of the demands made upon his time and energies by the great press of public duties, this devoted father always found time to give himself in the spirit of a "pal" to his family of robust boys and their lively sister Ethel. Their simplest games or most strenuous romps were shared with equal enthusiasm.

We find in these letters all the quaint sayings of Quentin, the gallant young aviator who now sleeps "in Flanders fields where poppies blow," for Quentin was a quaint and curious child who was eternally getting into some sort of boyish mischief. On April 30, 1906, he writes this in a letter to Dear Kermit: "Quentin is the funniest mite you ever saw and certainly a very original little fellow. He left at Mademoiselle's plate yesterday a large bunch of flowers with the inscription that they were from the fairies to her to reward her for taking care of 'two good, good boys.'"

The letters are remarkable in that they mark the advance of the age of the children. They are written as from one equal to another and as the children grew and approached manhood and womanhood the tone of the letters changed to meet the advancing intelligence of each and were rich in kindly suggestion and sound advice through all of which the father's great affection beamed.

His references to their mother are models of that perfect love that a great and good man is capable of bestowing on his wife and the mother of his children.

That Roosevelt loved animals, though some people will find it difficult to recognize love in the heart of a great hunter, is shown in a letter dated at the White House, April 1, 1906. It reads: "Darling Archie: Poor Skip is a very, very lonely little dog without his family. Each morning he comes up to see me at breakfast time and during most of breakfast (which I take in the hall just outside my room) Skip stands with his little paws on my lap. Then when I get through and sit down in the rocking chair to read for fifteen or twenty minutes, Skip hops into my lap and stays there, just bathing himself in the companionship of the only one of his family he has left. The rest of the day he spends with the ushers, as I am so frightfully busy that I am nowhere long enough for Skip to have any real satisfaction in my companionship."

All through the letters runs a continuous reference to birds of the air, beasts of the field, forest and jungle and even to the fishes of the sea. He seems especially to have delighted in recounting the antics of the various animals with which he came in contact in his wanderings over the far and near places of the world and his great child heart made it possible for him to appreciate how his children would love to read his quaint tales of the doings of these animals.

The picture letters are among the most interesting of the series, particularly one which is reproduced in part herewith, dated at the White House, June 22, 1904, and addressed to his daughter, "Darling Ethel." Roosevelt was not an artist, but in a crude way he succeeded in visualizing for his child playmates and pals the thought which he wished to convey and in this picture, "Ethel administering necessary discipline to Archie and Quentin," he certainly, in the language of the street, "gets it over."

The introduction is written by the editor, Joseph Bucklin Bishop. That Mr. Bishop fully appreciates the man whose letters he is giving to the public is shown by the keen sympathy with which he handles the work. In closing the introduction the editor quotes Roosevelt as having said to him a short time before he died: "I would rather have this book published than anything that has ever been written about me."

CURRENT REVIEWS.

"The Story of a Lover."

Here is a book that would have caused Anthony Comstock to throw a series of cataleptic fits before high heaven. "The Story of a Lover," anonymous (Boni & Liveright,) will, even though the late lamented custodian of purity in art and literature is no more, cause a merry little row in literary circles unless I miss my guess.

To avoid possible misinterpretation this book should have been entitled "The Story of a Self Lover," for surely no crasser expression of absolute egoism could possibly have been written.

The creature who could subject his wife—to whom through the involuntary obedience to the law of attraction he was naturally drawn, because she possessed an ampler and deeper nature than his own—to such a course of prying, grilling, lacerating vivisection, knew as little of true love as God's cherubim do of hatred. One is reminded of a sentence pronounced by Maurice Hewlett's "Artemis" on a similar individual: "He wants me only that he may mangle me."

It seems scarcely worth while to remind such beings of the age-old truth embodied by Clement of Alexandria in this brief but pregnant sentence: "Love is the true hierophant of all the mysteries of the universe." In order to comprehend aught of nature, art, the eternal feminine, or anything else worth while, one must bring to the task earnest love. Naturally a contemptible Peeping Tom, like the author of this book, could never become really acquainted with the woman he had wedded, spiritually violated and physically betrayed.

One thing remains to be said of this erotic autobiography. If this man's utter lack of pure love which "vaunteth not itself" shut the door of his wife's soul in his face his rank sensuality double-locked and barred it. The revelation of the divinity enshrined in unspoiled specimens of humanity comes only "to the pure and simple soul in a clean and chaste body."

That the picture he has drawn of his amorous imaginings will appeal to a wide circle of readers is highly problematical. It will, nevertheless, be interesting to watch the sale of this book.

The story is shot through with purple patches. It is evidently the work of a man suffering from a bad case of brain storm in which passion is the predominating element. The way in which this so-called lover describes his passion reminds one of Huxley's famous comment on Swinburne's poetry: "He mistakes his caterwauling for the music of the spheres."

"The Promises of Alice."

Margaret Deland's new book, a novelette entitled "The Promises of Alice" (Harper & Bros.,) is a psychological study of the New England conscience as revealed in the character of Alice Alden, the primly serious daughter of the clergyman of West Meadows.

This timid, gentle creature had been from her earliest babyhood "vowed to the Lord" by her mother as a missionary to China. At the age of 16 she solemnly repeated the vow on her knees at her mother's side, though inwardly quaking at the prospect of the martyrdom that awaited her. How one obstacle after another was overcome with the aid of Cousin Mary and the way made clear for Alice to keep her vow, though in her heart of hearts it was the last thing she wanted to do, makes a plot that develops naturally to the final denouement.

Upon the death of Alice's mother the girl solemnly takes up the duty that lies nearest her, that of making a home for her father, postponing into the indefinite future the missionary life in China. Her relief, her qualms of conscience over that feeling of respite, her repeated declaration to herself that she would have gone if she could, give a remarkably clear delineation of the character. Believing that her duty at home makes it impossible for her to keep her vow, she follows the dictates of her heart and promises herself to her lover, Neely Henderson. Then Cousin Mary offers to take Alice's place as her father's companion and housekeeper, and Alice finds herself bound by two incompatible vows.

The solution of the difficulty, in which Alice escapes from her morbidity and comes to a realization of the paragon of a lover she has won in Neely, is handled with the masterly skill that belongs to Mrs. Deland.

While this is a simple story simply told that will do little to add to the author's fame, it is eminently worth while for the keen character delineation and the quiet humor that prevails throughout.

"Curly of Circle Bar."

This story, which opens amid a hail of bullets, one of which ends the career of Jim Harden, rancher and cattle rustler, is heralded by the publishers as ideal reading for boys. As a matter of fact "Curly of Circle Bar," by Joseph Bushnell Ames (The Century Company,) makes mighty poor reading for man or boy.

The plot is a fizzle, the characters are loosely drawn and unconvincing. The one possible feature of the book that deserves commendation is the picture of how cattle ranching is conducted these days on the big fenced ranges of the Southwest. Even this picture is blurred and hazy at times.

Curly and his chum Homer play a leading role. Dorothy is one of those insipid females whom the author tries to float through his pages on her looks. The villain and his tricks are too absurdly patent and the end of the story is as flat as the contents of a long-uncorked bottle of soda pop.

"The Hand of the Potter."

"The Hand of the Potter," a tragedy in four acts, by Theodore Dreiser, has just come from the publishers, Boni & Liveright, though the work was produced last year. It is a powerful plea for enlightened treatment of moral defectives, who come from the hand of the potter unfit and unable to withstand the temptations with which they are surrounded.

The tragic family of the poor old Jewish peddler, Aaron Berchansky, and their pitiable attempt to conceal the guilt of the defective son and brother, Isadore, so that they may remain respectable in the eyes of their tenement neighbors, is depicted with a realism that is as depressing as it is convincing.

The character of Isadore, with his jerking shoulder, possessed by a black passion that makes a fiend of him, is depicted in all his dreadful deformity of body and soul, proclaiming the age-old truth that each of us is his brother's keeper, whether we will or no.

As for the remedy, Dreiser leaves us in doubt. How society can best deal with the criminally defective is a problem too intricate to be solved in a four-act play and it may well be said that there are more fitting vehicles for the discussion of such problems than plays, whether in four acts or less.

"Yellow Men Sleep."

Those who enjoy a story packed full of dramatic episodes and tense situations will find in "Yellow Men Sleep," by Jeremy Lane (The Century Company,) a yarn to their liking.

The human interest element of the tale centers around the rescue of an American girl held prisoner since babyhood in a mysterious empire in the midst of the great Gobi desert of Mongolia.

Running through the story is a sub-plot dealing with the activities of the United States secret service in its efforts to locate the source of a mysterious drug known as koresh. Con Levington, who is the hero of the tale, undertakes a mission, agreeing not to read his final sealed instructions until he reaches a certain city on the edge of the great desert.

The ramifications of the story are far-reaching and complicated. The reader is carried into the mysterious inneriand of China, across limitless desert reaches and over the graves of cities long dead and forgotten.

In the words of the slip cover the story "is a thriller, but not a thriller of the conventional type. It is romance, but not of the stereotyped plot and style. It is an amazing achievement that the reader will not soon forget."

"THE LIFE OF JOHN REDMOND."

In his remarkably readable biographical story, "The Life of John Redmond" (George H. Doran Company,) Warren B. Wells has, consciously or unconsciously, given to the world a history of Ireland that will do much to clarify in the minds of many people a number of moot points in one of the most tragic and dramatic periods in the annals of modern times.

In John Redmond we find "the fine figure of a great Irish gentleman who played for high stakes gallantly and lost without dishonor." Wells has painted a picture of this great Irish parliamentarian that will live. We see him taking up the reins of leadership upon the retirement of Parnell and with matchless skill and unexampled vigor piloting the ship of Ireland's hopes through the rough seas of religious prejudice, political animosity and personal antagonism.

So ably did he carry on his great work that he brought British democracy to a point where, were it not for the outbreak of the great war and the unreasoning radicalism of the Sinn Fein, home rule would undoubtedly have become an accomplished fact.

That he was called to the beyond on the eve of what promised to be the success of his life work is nothing short of a tragedy. For when that mighty brain ceased to function and that silver tongue was stilled, Ireland lost the one man whose powers of sane leadership had always steadied the cause and who was capable, it seems sometimes almost by a miracle, to snatch from what looked like ignominious defeat the very essence of future victory.

That Redmond was opposed to the separatist policy advocated by the Sinn Fein at present and by other Irish leaders in the past is clearly shown in all his efforts to gain home rule. Speaking at Manchester to a great audience representing the best in British democracy he said: "To talk about Ireland separating from the empire is the most utter nonsense." On another occasion, speaking in the House, he flatly asserted that "separation was not possible, but if possible, was not desirable."

The book will appeal to all who desire to approach the Irish question with open minds. The author deals sympathetically with Redmond, but in setting forth the facts of his life, his great achievements and his manifest shortcomings—for he made mistakes—the author has treated his subject without heat and with strict impartiality.

Redmond's loyalty to the empire when the war broke out is a fine exhibition of patriotism. While he still continued to oppose the government in matters purely Irish, he scorned to use his position to in any way embarrass the nation's war programme even though his actions brought down upon him the bitterest criticism and most unwarranted charges of treason to Ireland from the radicals at home.

"Ireland and England."

To write a dispassionate history in the light of perspective is comparatively easy, but to write the history of an age-old and still continuing struggle such as that being waged between Ireland and England, is a task for the genius of the most astute historian.

Such a task has, however, been accomplished by Edward Raymond Turner in his "Ireland and England" (The Century Company.) This history, encompassed in one volume, is a sane, impartial presentation of a subject that has been the theme of untold volumes, but unfortunately with few exceptions those who have attempted to picture the tragic chronicle of the relations of the Emerald Isle and England have colored their pages with prejudice on one side or the other. The result has been that their work has lost much of its force for good and its influence has been limited according to the views of the reader on the subject.

Prof. Turner, who occupies the chair of European history in the University of Michigan, has succeeded in a marked degree in presenting an unbiased record of events, and his interpretation of the various political movements will be welcomed by all students who are honestly desirous of scrutinizing the facts and drawing their own conclusions.

The history of Ireland is sketched from the first centuries of the Christian era. The old Celtic culture is treated with fine sympathy and broad comprehension and its influence on world-culture at the time of its greatest glory is shown.

The sorry tale of political bickering, hot-headed and ill-advised rebellion on the part of the Irish people is told with tolerance and the immediate and underlying causes are treated with lucidity and fullness. The crass stupidity displayed by the British government in its attempts to crush the Irish rebels is also dwelt upon. He shows that the government has utterly failed to appreciate that the Irish, though more rash and precipitate than the British, have nevertheless shown a high conception of the value of political and religious liberty and keenly appreciate the economic disadvantages under which they are at present working.

He rises to a fine height in his analysis of the psychology of the Sinn Fein movement, which had, he says, for its fundamental tenet, the teaching of the people a love for the best in the past and in developing a feeling of strength and self-reliance for the future. He points out the weakness of this same movement, which was not essentially wicked or depraved, but only lacking in practical good sense, in refusing to accept conditions as they existed and turning them to good account.

The home rule movement is fully and comprehensively traced from its inception to the calling of the Irish convention, held at Trinity College, Dublin, in April, 1918.

In discussing this phase of the Irish question the author says: "A system of home rule would almost certainly have been established in Ireland if the war had not broken out, and even in the midst of the struggle it might have been tried except for the Sinn Fein conspiracies and the disorders attendant. But it should be noted that the most potent factor in causing home rule to be withheld was the irreconcilable differences between Irishmen themselves, especially between a part of Ulster and the rest of Ireland."

The conclusions of this scholarly historian are well summed up in the following lines by an Irish wag with a gift for apt verse:

"Och Dublin City there is no doubtin'
Bates any city upon the sea,
For 'tis there you'll hear O'Connell spoutin'
And Lady Morgan makin' tea.
For 'tis the capital av the foinest nation,
Wid a charmin' peasantry and a fruitful sod,
But they're fightin' like divils for conciliation
And hatin' each other for the love of God."

The volume contains a splendid bibliography and a comprehensive index.

SINCLAIR LEWIS.

Sinclair Lewis has turned from the city he portrayed in "The Job" to the free air of the West in his new novel, "Free Air," which will be the first fiction published by Harcourt, Brace & Howe. The novel is half as long again as the version which has just completed serialization, and is based on an actual automobile trip taken by the author. It is about a girl and her father from Brooklyn, a young mechanic from Schoenstrom, Minn., two almost human automobiles and a motor trip from Minneapolis to Seattle. The serial version has already started some autoists on the same trip, notwithstanding that some of the statements of the heroine about western roads have also started official and press correspondence. The novel will be

YELLOW MEN SLEEP

By JEREMY LANE

A story full of action and romance. A thrilling love affair between a young American engineer and a beautiful princess of China. An amazingly exciting and dramatic U. S. Secret Service adventure. An American girl held prisoner in the heart of the mysterious Chinese compound. An American girl held prisoner in the heart of the Desert of Gobi. A princess and a prince. A gorgeous secret empire in the Desert of Gobi. $1.60.

THE CENTURY CO.

THE TIN SOLDIER

By Temple Bailey

601 Thousand

All Book Stores

PENN PUBLISHING CO.
PHILADELPHIA

CASH PAID FOR BOOKS

Highest prices paid for entire libraries, small collections or single books and complete sets. Cash offers made anywhere. Books bought for Cash. Encyclopedias, 11th Edition Britannica, Americana, Catholic Encyclopedia; sets of Mark Twain, Kipling and other authors.

POWNER'S BOOK STORE
Phone 62415. 565 S. Broadway

A New Book

The Golden Highway

Contains rational remedies for the disorders of our present Social System.

A Book of the Moment

Dealing with the basic principles of Peace, the only field for Social Reconstruction, together with a practical solution for universal peace between labor and capital made possible by a merit system.

Price 50c

Every Man and Woman Should Read This Book

ARTHUR LETTS
The Broadway Bookshop

Three BIG Little Books by Robert L. Owen



U.S. Senator from Ohio; Master-Builder of the Federal Reserve System

"Foreign Exchange"
A lucid explanation of a subject which every citizen should understand—and very few do.
Price 75c.

"Where is God in the European War?"
A statesmen's logic applied to the great lessons of the war.
Price 60c.

"The Federal Reserve Act"
The very first book to explain the workings of this epoch-making law.

EVERY American who honors himself as a thinking citizen owes himself the reading of these little volumes, written out of the ripe brain and rich experience of a powerful member of the government.

At All Book Stores Published by THE CENTURY CO.

The People and Their Troubles

REFLECTIONS of a GRASS WIDOW



JANE DIXON

No. 1—Friendship.

BY JANE DIXON.

...my meeting Ray.
...I believe it was fate.
...more material moments,
...it was just one of those
...counters along life's high-
...two persons pass each
...infinite number of times
...accident of the road
...to pause, turn into the
...and so find together the
...fled meadows of happi-
...scum-surfaced miasma
...

...visualize the meeting it-
...might have been yesterday.
...remember the things that
...between, the silly vanity,
...the poignancy of
...recklessness, desperation,
...means the whole miserable
...have been lived in some
...age.
...often I allow myself to
...

...has made me a prize pupil
...dent of forgetfulness and
...
...certain ancient priests
...who worshiped the sun.
...there are still extant hu-
...who feel it incumbent
...to fall prone before the
...

...welcome to their blazing
...worshippers. As for
...the knee to that other
...self-healing, all-forgiving
...Time.

TO FATHER TIME.

...the alchemy of the uni-
...this god of mine,
...all ashes, all evil, all
...human conquest and gain
...hotpots must how down
...
...but two treatments in
...—kill or cure.
...choice, but one or the
...must take.

...friend it was introduced
...me—one of those mu-
...whose well-intentioned
...to bless or blaspheme.
...was a woman, a busy,
...busy-loving little person.
...ing up some romance
...story from the gallery.
...since suspected this
...personal cowardice.
...afraid to gamble in the
...herself, so she took
...second hand by dealing
...and watching over shoul-
...other players risked fu-
...heart suit.
...meet Ray Williams."
...one afternoon. "He's
...a fellow. I know you
...him. I've been telling
...you and he's awfully

...I asked, indifferently, "is
...him?" I had heard this
...fellow promise before.
...him. The predicted peach
...may turn out to be a
...winter apple the pickers
...even take the trouble to

...haven't heard of Ray Wil-
...well-registered surprise.
...Why, he is one of the
...his dad has perfect gobs
...Ray is the only son, too.
...fat, really. Not so good-
...of course, but one can't ex-
...

...looking men don't interest
...answered. "The male pea-
...fond of himself and his

...ES LITTLE PARTY.
...put on fine with Ray,
...defined the matchmaker.
...make a little party next week
...can meet. Thursday eve-
.... We'll do something
...car or motor or whatever
...Wear your most becom-
...dear. I do want you to
...

...I wore my most becom-
...I made a hit.
...chance meeting along
...—the meeting that
...the whole course of
...s care-free existence,
...ures the fruits of
...fresh, fragrant globe-
...filter elses and the husks
...fruits.
...know what my attrac-
...for Ray Williams. He
...of the fact he liked
...the time.
...turned him over, Mary,"
...mutual friend between
...dissent. "You're a won-
...of girls have tried and
...Ray is one of our
...matrimonial dodgers,
...women, you know.
...them. Prefers con-
...of men. I believe
...convert him."
...meet him! The smoke
...my fighting blood
...women! Well, he
...use for them when
...him.
...social company of
...I'd make him fore-
...companionship and
...allowed to toddle along
...
...that glow of conquest
...the warmth of it is
...I had done something
...startling brilliant, some-
...the charms and graces
...a man!
...called me to my own

...danger. The thought never occurred to me I might be caught in my own crossfire. The seeming complete capitulation of the enemy put me off my guard. When I awoke to realization I had turned into the side trail and found myself traveling with my late prisoner toward—well, that was for the future to herald.

RUSHED OFF HER FEET.

There is no doubt of it, Ray Williams, literally and figuratively, rushed me off my feet. He gave me no breathing space. He never allowed time to pause and reflect.

We were always going some place different, doing something unusual.

A steady stream of flowers and fruit and candy and books and small gifts such as could not offend the maternal dignity flowed toward our home.

I met several of THE Williamses and quite a few persons of such social prominence as is the prerogative of A Williams to know. How utterly silly, how shallow and servile it sounds now! But then—there is no use denying these introductions had their weight.

"I hear you are going to the junior dance, Mary," greeted the mutual friend one afternoon when we met casually on the avenue. "That's simply splendid. Have you made Ray retract on the woman hating question yet?"

"Not yet, but soon," I smiled in my superior way. I felt decidedly above this sort of thing, almost like patronizing the kind hearted little creature who had brought about my Cinderella change.

Another lure that made me careless of what might lie at the end of the trail was the musical clink of gold against gold.

My own family were and always had been thrifty. A dollar with them was a dollar, something to be treated with consideration not unmingled with respect. Unnecessary expenditure, extravagance, was out of the question in our home. Our fortune was too limited for such indulgence, and if it had been otherwise, habit and a natural bent toward canniness would have curbed the open hand.

Against such a background the reckless manner in which Ray Williams disposed of money was as a dazzling red light against a curtain of drab gray. A century note seemed to mean no more to him than a one dollar bill. He went to the most expensive places, ate the costliest food, covered theaters from stage boxes, whirled here and there and everywhere regardless of what he might have to pay the piper.

GETS FEVER OF SPENDING.

For the first time I knew what it meant never to have to ask the price of anything, not to be concerned about dollars and cents. I contracted the spending fever. What a glorious, expansive feeling it is—while the fever lasts.

Alas! It dies out, as do all fevers—unless they grab the chart and run riot. In that case you are the flame that is extinguished.

This spending fever, once it has run its course, leaves you as cold, as wrung dry, as tasteless and as incapable of experiencing taste as a squeezed lemon cast ashore on a stony beach.

Exciting weeks—those first few of friendship.

I never stopped to ask myself if I cared for Ray Williams. Now and then I had qualms of conscience concerning a certain young chap who had beaued me to most of my juvenile parties. The girls who knew said he was awfully cut up about my "throwing him over." I was sorry, but I know now there was a major admixture of selfishness and vanity in my sorrow.

I was certain I was being envied by most of my friends. It was a pleasant inspirational feeling, a positive urge to ambition.

Mother was as happy as a mom-robin in the act of transmitting a large, juicy angleworm from her own beak to the yawing caverns of her birdlings.

As I look back now, it was the sporting spirit which spurred me on. I was getting something other girls had tried for and failed. I was outwitting a fellow human stronger than myself. I was the lucky little kitten which sneaked in and lapped up the saucer of cream while the other cats and kittens were clawing and scratching and purring for place. I was a personage of importance in the heart of my own family. They approved of me, even applauded me and strutted a bit over my success.

If only the trail might have ended there, at the milestone of friendship!

PROPOSAL IN SIGHT.

"Mary," said Ray one evening when we were driving in from a gay dinner at a country inn, "I want to see you alone tomorrow. There is something important I must tell you." He had been quiet for a long time, rather tense, I thought.

Natural instinct of woman warned me what that something was. Here, then, was the logical place to end the journey, to turn back and seek the open road—else to prepare to go on down the end of the trail with this fellow traveler.

Why did I lack the courage, the spine, the will to wheel about and seek unselfish happiness? Why did some one who had suffered not come forward and show me how the fleshpots are filled with gall and the essence of wormwood?

Tomorrow! It should have been the wonder day of my woman's world. Yet here on the brink, the thought of tomorrow brought only a strange sinking sensation, a feverish desire to forget.

QUESTIONS ANSWERED.

Q.: Will you please give me some information about Frederic Douglass, the negro orator? M. D.

A.: Frederic Douglass was a famous anti-slavery orator. He was born and raised as a slave in Maryland. His father was a white man and his mother a negro slave. He married a negro woman. In addition to being a famous orator and writer, he held many important political positions. He died in 1895.

Q.: What was the actual fighting time of the Dempsey and Fulton prize fight? C. E. W.

A.: The actual fighting time of this bout was only eighteen and three-fourths seconds.

Q.: Can you tell me the maiden name of the mother of Jefferson Davis?

A.: Before her marriage Mrs. Davis was Miss Jane Cook.

Q.: Is there any likelihood of the capitol of the United States being moved from Washington? C. N. C.

A.: There has been some discussion in regard to moving the capital away from the District of Columbia, but it is not likely that such a thing will ever be done. Aside from the enormous expense such a movement would entail, Washington has been especially built and beautified with the view of making it the most beautiful city in the United States, and well worthy of being the capitol of the nation.

Q.: What is the average life of a rabbit? J. W. K.

A.: Rabbits live to be five or six years old.

Q.: Is it unlawful to change an undesirable name without going to court? O. M.

A.: A given name is only a means of identification, and is often changed without process of law. A surname, however, remains the same unless it is changed by law.

Q.: Can you inform me how to figure the baseball percentage of a given team? A. J. R.

A.: In order to figure the baseball percentage of any team, divide the total number of games played into the number of games won.

(Any reader can get the answer to any question by writing the Los Angeles Times Information Bureau, Frederic J. Haskin, director, Washington, D. C. Give full name and address and inclose two-cent stamp for return postage. Be brief. All replies are sent direct to the inquirer.)

The "Flu" Scare.

SAN DIEGO, Sept. 16.—[To the Editor of The Times:] In your issue of Sept. 16th there appeared under letters to the editor, an article by a Mr. Graham on the flu scare the American Medical Association is now getting up in advance for the harvest that is to follow. I wish to unqualifiedly indorse every word of this article. It is almost unbelievable that these medical pirates who have made such a dismal failure in their treatment of this disease, have the gall to even say one word about the disease reappearing.

The drugless physicians have been dogged and hounded from one State of the Union to the other yet the record of the drugless schools of healing shows up in comparison to the allopathic, alias American Medical Association, as does a modern limousine to an old Spanish ox cart. There is selfish greed, ignorance, orthodoxy and profiteering by serum venders, that is behind the whole damnable scheme of serum therapy.

Will the people ever learn that fear is the greatest curse that has ever afflicted man, and then why, in the name of common horse sense, spread the idea now in advance; advance press agents, of course. Will the great Jehovah protect us from the scheming medical politicians whose knowledge of nature and her methods is so small that it would take volumes to state what they don't know.

A SUBSCRIBER.

PLAY READINGS.

At the Playcrafters' meeting Tuesday evening in room 425 Blanchard Hall, two one-act plays will be read by their authors: "The State" by Dr. Lottie Park and "From Out the Clouds" by Sydney Sprague, president of the club. Lolita Perine will read a motion picture scenario, "The Well of Isis."

HOPES DEPARTED.

In the annals of state our Hiram stood higher
Than either Hiram Abiff or Hiram of Tyre.
As a worker constructive we were sure he would stand
In the Senate for reforms that would help all the land.

Let us talk to you, Hiram—your word was our law—
In a Presidential contest we decided the draw.
You would not be ignored and our will you expressed
By telling the bosses: "Thus sayeth the Great West."

As they say down in Georgia, "You've done gone and done it."
You surely have been stung by a bee in your bonnet.
You've forgotten our wishes—your friends and relations—
In opposing the Peace Covenant and League of the Nations.

You have gone from us, Hiram, like a prodigal son.
Has riotous living caused the thing you have done?
For the people out here, regardless of creeds,
Think the League of the Nations the thing the world needs.

But Hiram, dear Hiram, our hearts are made sad,
For we very much fear you have gone to the bad.
We had hoped, oh, so fondly, you'd sit in the chair
In the White House—but Hiram, you'll never get there.

Los Angeles, September 23. R. G.

LETTERS TO "THE TIMES."

[The Times invites strong, clear, bright expression of opinion on current subjects, timely, pertinent and popular. Incivility should be kept in sight. Essays are not desired. Religious and personal controversies are tabu. Value is added to such letters by the signing of the writer's true name, which will be either published or withheld at the writer's request. Letters offered for publication should be in "parliamentary" language, and are subject to editorial supervision.]

Still Chewing.

ALHAMBRA, Sept. 23.—[To the Editor of The Times:] In answer to your Claremont mother, is she an intimate friend of Alma Whitaker that she should judge whether or not she has done her duty as a truly Americanized woman? Unless we know whereof we speak, none of us should dare to judge.

As regards the gum, I, too, am a young American mother, but shall certainly see that the day will never come when gum shall be found in every available spot in our home, for to me it seems one of the most disgusting habits of our American public, and to be forced to see and meet with it in all public places, men, women and children's jaws going constantly, certainly cannot be a picture to be admired.

Who speaks of our "English" sister. I think if our American children were more trained along the English lines the children would be far more of a joy both to their parents and the general public, and our boys and girls would be children far longer than they are at present, for now the greater per cent. are world wise and world weary before they are out of their teens.

One word in regard to apartment and home owners who object to children. Can you blame them when so many children have no idea of regard for other people's possessions or feelings, and how few mothers are willing to admit that rare is the case when their children leave a home or apartment in the same condition as they find it, and how, if they are allowed to put gum in every place from mother's cut glass to their school seats, are they going to respect and care for other people's property if they do not know it in their own home, and who but the mothers are to blame? Let us teach the children a little more manners, and a reverence for things belonging to others, and then our children will be more of a pleasure to themselves and others brought into contact with them, and when that comes to pass, there will be more apartments and homes where children will be welcome.

In conclusion, I wish to say that I think we all owe a vote of thanks to the editor of The Times, who makes space in his valuable paper for an expression of our views.

AN AMERICAN MOTHER.

Speaks for the People.

MONROVIA, Sept. 23.—[To the Editor of The Times:] I notice that President Wilson in his speeches puts much stress on "The independence of nations, and the "voice of the people in government." Rather a paradoxical figure of speech in view of the fact that he spent six months in Paris against the desires of the American people and is now scurrying across the continent (at government expense,) accompanied by an entourage of fifty persons, just because the United States Senate, duly elected representatives of the people (who are not permitted a direct voice in the matter) refused to accept, without comment, every article in the League of Nations constructed according to European diplomatic plans and specifications. As the President said in his auditorium speech, "facts and proof are concrete things."

B. W. JACOBS.

His Castle.

LOS ANGELES, Sept. 24.—[To the Editor of The Times:] An Englishman's home is his castle and free from invasion, but the poor American boob must open his doors and let the police search his pockets and his closets to prove that he has no naughty bear hidden!

Oh, where is American manhood?

JOHN BULL.

Too Much Room.

LOS ANGELES, Sept. 24.—[To the Editor of The Times:] Forty-three rooms at the Alexandria Hotel, we are told, where required to suitably house Woodrow Wilson, President of the democracy of America's United States. Shades of the Revolutionary patriots fighting half-naked through the winter at Valley Forge! Ghost of Benjamin Franklin refusing to doff his suit of plain black when appearing before the gorgeous court at Versailles!

Whither are we going?

L. E. M.

Organized Anarchy.

LONG BEACH, Sept. 22.—[To the Editor of The Times:] There have been editorials recently in The Times that have been timely and have furnished food for reflection for those who think.

The writer has been a wage-earner for more than a generation past, and is in sympathy with the wage earning class. They are entitled to fair wages, something more than enough to satisfy the pangs of hunger. Labor has not been treated fairly in the past, but anti-bellum conditions are a thing of the past. Labor unions are all right if conducted in the proper way, but they are now dominated by the radical element who prefer strife to harmony. The walking delegate goes about trying to stir up trouble; he is opposed to a plant being operated on a profit-sharing basis; because he is afraid if the men were satisfied they would withdraw from the unions.

It is the purpose of the radical leaders to form one big union and when they succeed in unionizing the police force and the firemen in the larger cities; to call a nation-wide strike. After the policemen and firemen desert their posts, the cities are to be given over to the mobs to pillage and loot. The anarchists and I.W.W's. union men say boldly that labor created the wealth of the country and the laborers are entitled to take all their needs may require. It is the aim of this element to endeavor to overturn the government within the next twelve months,—substituting a soviet government along the line of the Russian Bolsheviki. While they mean to dispoil the wealthy they have no love or sympathy for the middle class and desire to exterminate them. Some wiseacre will say, "It is impossible for anything like that to occur in this country." But strange things have happened.

The union leaders are opposed to a large standing army but they don't give their true reasons for this opposition. A very large majority of the people of the United States stand for law and order; but as they are not organized and there is no co-operation they would be heavily handicapped in a sudden emergency. The plotters are well organized and their espionage system will soon rival that of the Germans in this country just prior to the great war. The unions leaders denounce every decent man as a scab who does not carry a union card in his pocket. They do not concede that he has a right to work for a living unless he is affiliated with some union. The radical leaders do not hesitate in saying they will make the ends justify the means.

The Hon. Hiram has been traipsing over the country airing his views, he has been telling his hearers their liberties have been abridged, free speech denied. The Hon. Hiram's jaw bone seems to be in good working order. He addressed the ranks of the anarchists when ever he spoke. JUSTICE.

Look 'Em Over.

LOS ANGELES, Sept. 22.—[To the Editor of The Times:] Is it not enough for a body to get the right idea of the League of Nations to measure the men who stand for it with those who are agin it? Not that I would be after asking you to go into the details as regards the latter as an honest opinion might be unfit for print.

Is there any reason why this country should act only as may happen to please Berlin, Dublin, or Rome? What have they done for us, anyway?

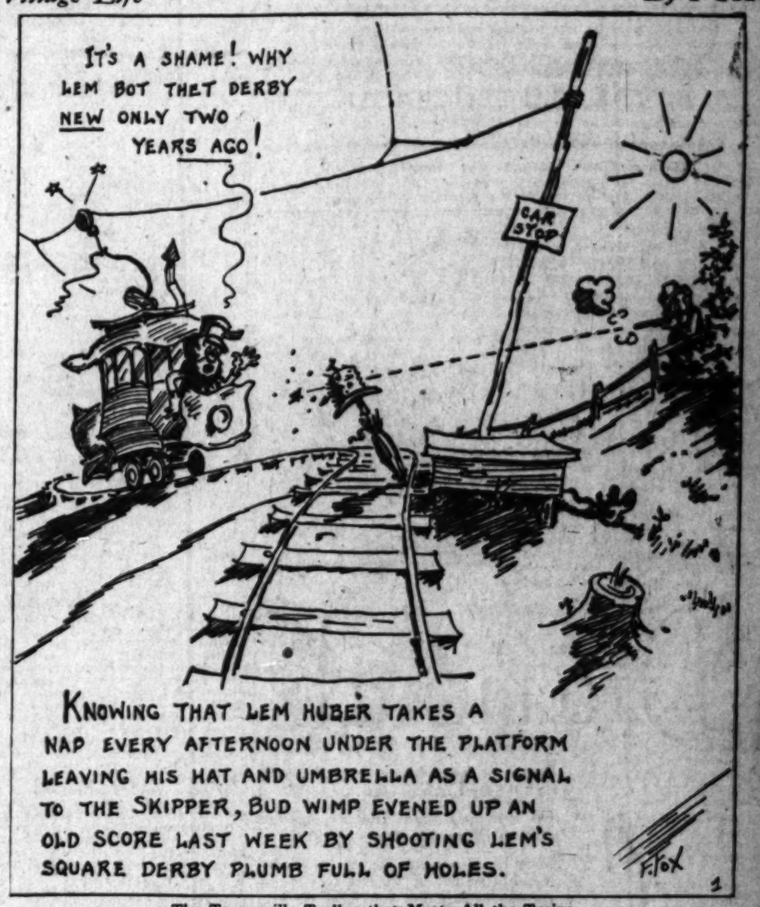
I can't sign myself as an old subscriber, as I am only a new arrival and learn't of your paper by being told it gave the best tips in the exciting game of house hunting.

Yours for our country first, last and all the time,

DINNIE O'BRIEN.

Born in Cork, raised in New York.

Village Life - - - - - - - - - - - - - *By FOX.*



The Toonerville Trolley that Meets All the Trains.

SUITS
FROCKS
GOWNS
COATS

VOGUE COMPANY
BROADWAY AT EIGHTH
The Specialty Shop of Paris Originations

MILLINERY
LINGERIE
BLOUSES
CORSETS

WHERE THE FINE ART OF DRESS FINDS HIGHEST EXPRESSION



The Assurance of Exclusiveness

—the same degree of individualized style distinction which you could obtain in having the most celebrated of Parisian style creators design your apparel to order, is afforded you in Vogue apparel. Vogue's

COAT STYLES
Are Confined to One of Each Model

The aristocratic looking coat depicted by our artist is developed in the new Peach Bloom material of very fine quality. It is of parchment shade, and is trimmed with a large collar and cuffs of mole skin. An unusual wing flares from the shoulders, ending in large tassels. This is a copy of one of Paquin's best models. We are showing many other exquisite creations by this and other famous Parisian designers.

—and this is true of all Vogue models, whether coats, suits, frocks, gowns or hats.

Vogue presents only the authentic originations of Parisian fashion authorities, and the prices at which Vogue offers these inimitable creations present genuine advantages over the sums asked for custom work.

We invite your consideration of both the styles and the values.

VOGUE—Broadway at Eighth

Makers

"MOND."

...as they existed
...good account.
...movement is fully
...ly traced from its
...ding of the Irish
...Trinity College,
...18.
...its phase of the
...author says: "A
...ule would almost
...en established in
...had not broken
...the midst of the
...have been tried
...n Fair conspira-
...orders attendant.
...noted that the
...in causing home
...d was the irrec-
...e between Irish-
...especially between
...d the rest of Ire-
...
...of this scholarly
...ummed up in the
...n Irish wag with
...
...ove is no soloist'
...n the sun.
...ll hear O'Connell
...
...makin' tay,
...ay the foinest na-
...
...ountry and a fruit-
...
...like divils for con-
...fer for the love of
...
...tains a splendid
...a comprehensive

LEWIS.

...has turned from
...ed in "The Job"
...the West in his
...Air," which will
...n published by
...& Howe. The
...ng again as the
...just completed
...is based on an
...rip taken by the
...t a girl and her
...yn, a young me-
...nestrom, Minn.,
...automobiles and
...Minneapolis to
...version. Has al-
...autolists on the
...thstanding that
...tements of the
...tern roads have
...l and press con-
...novel will be

YELLOW MEN SLEEP
By JEREMY LANE

A 5 full of action as a movie. A thrilling love story of China and America. Introduces U. S. Secret Service men amazingly crafty and desperate Chinese conspirators, an American girl held as a princess and a prisoner in a gorgeous secret empire in the Desert of Gobi. Price $1.60.

THE CENTURY CO.

THE TIN SOLDI
By Temple Bailey
601 Thousand.
All Book Stores—$1.6
PENN PUBLISHING CO.
PHILADELPHIA, PA.

CASH PAID BOOK
Highest prices paid for single books and complete Libraries, anywhere. Specialty: 11th Edition Britannica, Jewish Catholic Encyclopedias; sets of Twain, Kipling and other fine se
POWNER'S BOOK STO
Phone 62413. 342 S. Broa

The Golden Highway
Highly Interesting
Contains rational remedies for the disorders of our present Social System.
ook of the Moment!
th the basic principles of Peace, the real ...ial Reconstruction, together with a practical ... universal peace between labor and capital ...le by a merit system.
Price 50c
Every Man and Woman Should Read This Book

ARTHUR LETTS Christmas Department Store



ee BIG
e Books
by
bert L. Owen
...Ohio, Master-Builder of the Federal Reserve...
"Where is God in the European War?"
A statesman's logic applied to the great lessons of the war.
Price 60c.
"The Federal Reserve Act"
The very best ... have written about the measure. The achievement ... ordinary ... ing the war. Price ...
American who honors himself as a ...ing citizen owes himself the read... ...ttle volumes, written out of the ... rich experience of a powerful mem... ...ernment.
THE CENTURY CO.

Another Logical Reason

why Hale's sells the same kind of goods and better for less money than goods found at other stores. No greater service could we perform for the women of Los Angeles than that of "lower prices." To this end our operating expenses are kept at the lowest point possible, every particle of waste energy is eliminated—every unit in this organization must count vitally in our scheme of superior values. Furthermore our buying organization is so near perfect that we are put to small expense in finding and placing before our patrons bargains in goods of intrinsic merit from far and wide. Some of these goods are of the rarest quality and design and are seldom if ever seen elsewhere at our prices. And so, for the least possible outlay, at every you find the goods you



you pay for a blouse at
et assured that you have
et value that your money

Waist $2.75
orgette crepe and crepe
nd flesh color. Sizes 36

Waist $4.95
Georgette crepe in white,
olor. Embroidered and
and tucks. Sizes 36 to

s High as $12.50
ists, white and colored
nd lingerie
44..... $1.00

louses, slipover styles in
ued.
..... $2.00

Petticoats $2.65
ered sateen. Handsome
.00. Monday specials.

with Jersey tops. Gray,
taupe and navy. Also
..... $6.50

owered and conventional
und and shawl collars.
..... $3.95 to $9.00

ons, of gingham and per-
les, others that button in
way
..... $1.25

Aprons, of plain and
Made with novelty pock-
d pink
..... $2.00

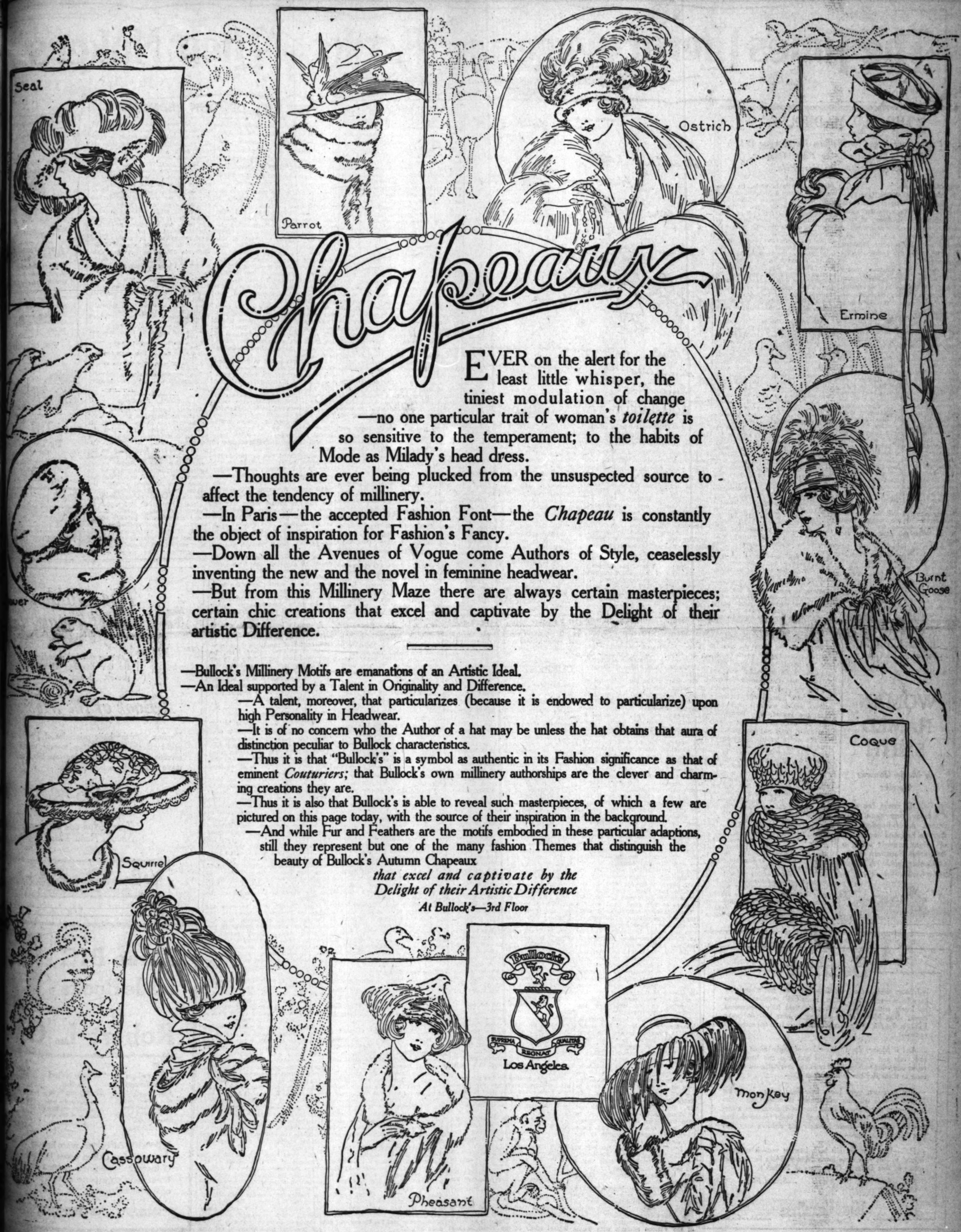
Easy Payment Pl
the Credit Bureau.
ality. 12x15 ft. size.... $82.
9x12 ft. size. Special.. $60.
patterns. 9x12 ft. size.. $57.
rich in pattern and color.
..... $47.

Blanket Week

Throughout the country this week from Sept. 29th to Oct. 6th will be devoted to special displays of Blankets. Note these specials for Monday.

$5 Blankets for $2.9
Gray wool finished blankets, 66x80-inch size. Imperfect. $5.00 values. $2.98 pair.

$6 Blankets for $3.49
Wool finished blankets, plaid and plain; 66x80-inch size. Imperfect.
—COTTON BLANKETS, gray or tan; 66x80-inch size. The pair..... $3.85
—COTTON BLANKETS in fancy plaids; 66x80-inch size. The pair..... $4.50
—WOOLNAP BLANKETS, white, gray or tan; 66x80-inch size. Pair..... $5.75
—WOOL MIXED BLANKETS, white with pink, blue or tan borders. Pair..... $7.95
—PART WOOL BLANKETS, fine soft nap; 70x80-inch size. Pair..... $8.75
—ALL WOOL BLANKETS, plaids. Fine quality. Pair..... $16.50
—WOOL BLANKETS, finest quality..... $29.50



EVER on the alert for the least little whisper, the tiniest modulation of change
—no one particular trait of woman's *toilette* is so sensitive to the temperament; to the habits of Mode as Milady's head dress.

—Thoughts are ever being plucked from the unsuspected source to affect the tendency of millinery.

—In Paris—the accepted Fashion Font—the *Chapeau* is constantly the object of inspiration for Fashion's Fancy.

—Down all the Avenues of Vogue come Authors of Style, ceaselessly inventing the new and the novel in feminine headwear.

—But from this Millinery Maze there are always certain masterpieces; certain chic creations that excel and captivate by the Delight of their artistic Difference.

—Bullock's Millinery Motifs are emanations of an Artistic Ideal.

—An Ideal supported by a Talent in Originality and Difference.

—A talent, moreover, that particularizes (because it is endowed to particularize) upon high Personality in Headwear.

—It is of no concern who the Author of a hat may be unless the hat obtains that aura of distinction peculiar to Bullock characteristics.

—Thus it is that "Bullock's" is a symbol as authentic in its Fashion significance as that of eminent *Couturiers;* that Bullock's own millinery authorships are the clever and charming creations they are.

—Thus it is also that Bullock's is able to reveal such masterpieces, of which a few are pictured on this page today, with the source of their inspiration in the background.

—And while Fur and Feathers are the motifs embodied in these particular adaptions, still they represent but one of the many fashion Themes that distinguish the beauty of Bullock's Autumn Chapeaux

that excel and captivate by the Delight of their Artistic Difference

At Bullock's—3rd Floor

The Times Literary Page Books and Their Makers

"THE OLD MADHOUSE."

A Posthumous Novel by William De Morgan Which He Left Unfinished, the Final Chapter Being Written by His Wife.

"The Old Madhouse."

In "The Old Madhouse," the posthumous work of William De Morgan (Henry Holt & Co.,) we find again the racy humor, the faculty of vivid characterization, the deep interest in human life as all and sundry live it, and the rare geniality of spirit which will make this author long remembered.

Nor will the judicious reader grieve at the ordered leisureliness with which the story is developed. De Morgan's literary miles are assuredly Irish ones. Yet we cannot begrudge him the distances which he makes us traverse, since our guide is at once so wise, so witty, and so pre-eminently companionable.

De Morgan had not finished this work when death overtook him, but Mrs. De Morgan was able to supply the closing chapter. In the explanatory note Mrs. De Morgan appends to the book she gives some interesting side-lights on De Morgan's literary methods. She says, in part: "As the story was always read to me while in progress I too got to believe in the reality of the characters, and found myself thinking of them as real, live people, and I have frequently asked him when he came down to lunch, or had finished writing for the day, such a question as, for instance, 'Well, have they quarreled yet?' and he would reply, as the case might be, 'No, I don't know if they will come to a quarrel; after, all, I must wait and see what they do.' However, toward the end of the book, when an intelligible winding-up of the story became imperative, the plot was taken up and carefully considered, all the straggling threads gathered together and finalities decided upon, though latitude was always allowed for details to shape themselves after their own fashion.

"Thus it happened on that last Friday night in December, when my husband laid down his pen in the middle of a sentence never to be completed, he had told me as much as he knew himself of what the ending of the book was to be. I am therefore able to give a short synopsis of his ideas, and furthermore to assure the reader that not one word has been altered in the manuscript."

In its inimitable style, its thoroughly delightful delineation of character, and its pleasing whimsicality this is on a par with other works of De Morgan. But the plot of "The Old Madhouse" is more in need of rebuilding or rebuttressing than was the house itself, for a more shaky edifice than this was surely never insecurely pinned together. But with lovers of De Morgan the plot's not the thing; it is the author's interpretation of life, his kindly but pointed analysis of character, his drollery, and his thousand whimsicalities that endear him to a host of readers. The plot may or may not be plausible; the book will nevertheless delight its thousands of readers.

That part of the tale treating of the beautiful Lucy Smaith, who, instead of keeping her beaux yeux for her lawful lord, persisted in using them for the total subjugation of her husband's friend, whom she finally eloped with—or rather to—is sufficiently plausible. That after being divorced and married once more she should tire of her victim, and again bolt, this time with an amorous Russian nobleman, is also reasonable. To what other end did Russian noblemen so long exist but to be at once a bait and a goal for charming but skittish specimens of femininity?

That the cast-off lover should return to the arms of his affectionate mother, and that the first husband, the worthy "Nosey" Smaith, should retain surcease of sorrow and a faithful nurse for his infant heir by wedding the angular but clever "Elbows," is a highly satisfactory settlement of affairs.

But surely there never was so unnecessary and unsatisfactory a ghost as that which haunts the pages of this book. Why should a sensible ghost persist in shouting to his nephew, "Come back, Fred," when the latter walked through the hall, and yet refuse to say more? Why should he—with a ghost's well-known power of looking through space at will—have taken the trouble to appear and talk with the wronged nephew too late to accomplish any good end?

May the kindly soul of De Morgan forgive the expression of the deliberate opinion that though as a cheerer and purifier of men's hearts he was a shining success, yet as a spook creator and exhibitor he was a distinct failure.

What Literature Lives.

What survives from the past is not the prose, but the poetic fiction, not the novel, but the epic, which abounded from the Iliad and the Odyssey, and the Aeneid through all the rhyming train of Italian romantic and heroic and burlesque stories, not to name in such company the Lusiad, the Portuguese epic of Camoens. The Spaniards had their great national ballad of the Cid which nobody has probably read through to this day, though many had partially sung it in its own day. In England Milton followed the epical tradition with "Paradise Lost," going to a much mythologized heaven for his plot. The poets everywhere had the pattern of the epic from antiquity and they varied it at their pleasure so long as they did not depart from the metrical form. It was not till we came to Cervantes that the true modern ideal of prose fiction affirmed itself as the supreme literary form, through Shakespeare, who shares the dominion of time with him, is mainly metrical in his drama. It is the curious fate of the wholly metrical Milton, indeed, to survive in spite of his verse as the favorite author of the childlike Russian people, who, perhaps because they have him in a prose translation, now love him beyond any other novelist, alive or dead.—[W. D. Howells, in Harper's Magazine for September.

By the Author of "Slippy McGee"

A WOMAN NAMED SMITH

By Marie Conway Oemler

A GOOD novel for anybody, any time, anywhere. A two-handed love-story, a haunted house, lots of bright comedy set in a delightful Southern town. (A Century book. All booksellers. $1.60.)



Bedtime

—Is story time—when playthings have been left where they have fallen—when the "Little Tin Soldier" prepares to keep his lonely midnight vigil—while his tired little companions cluster about Mother's knee—hungry to hear how the brave knight in clanging armor rescues his fair lady from the enchanted castle—

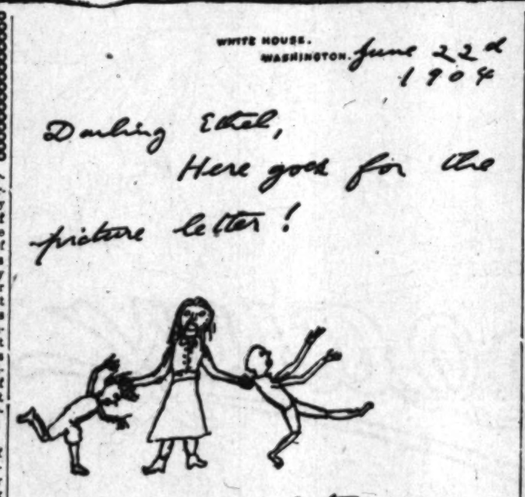
—And if Mother doesn't know lots of stories about knights and kings and queens and ladies and dogs and horses and fairies and other little girls and boys and everything—it doesn't seem as if the day has ended well at all—

—And so many, many books have been written instructing Mother how to tell children's stories—including good stories to tell—and that Different Book Store of Bullock's has a corner just crowded with them—as well as books for the children themselves to read—where Mothers and children may find just the kind they like—

—P.S.—If a beautiful gift book interests you—it might be helpful to look over those lovely Mosher Books in their own corner of that Different Book Store of Bullock's.

—*Second Floor.*

Bullock's
Los Angeles



ROOSEVELT TO HIS CHILDREN.

Theodore Roosevelt was a many-sided genius. As President he stamped the impress of his personality on the country; as a writer he produced a formidable array of volumes; as a traveler, explorer and big game hunter he won world-wide repute, but unless the world loses its love for the simple and sincere things of life Roosevelt will be longest read and remembered through his letters to his children.

That this posthumous volume, "Theodore Roosevelt's Letters to His Children," edited by Joseph Bucklin Bishop (Charles Scribner's Sons,) with its wealth of fatherly affection, illuminated by a whimsical humor that is the delight of the child heart, will form the keystone to the arch of Roosevelt's literary fame, no one who reads these delightfully simple and sincere epistles can for one moment doubt.

The letters cover a period of twenty years. The first letter is dated at Camp at Tampa, May 6, 1898, and is inscribed to "Blessed Bunnies." All through the letters are addressed to "Darling Little Ethel," "Blessed Ted," "Blessed Archie," "Blessed Kermit," and when finally Quentin came to the age where he was able to appreciate a letter we find "Blessed Quenty-Quee."

The heart of the boy concealed in the robust body of the President of a great nation is revealed when in January, 1905, he consented to accompany nine boys, including three of his own, for what he called a "scramble" through Rock Creek Park, in Washington. Regardless of the demands made upon his time and energies by the great press of public duties, this devoted father always found time to give himself in the spirit of a "pal" to his family of robust boys and their lively sister Ethel. Their simplest games or most strenuous romps were shared with equal enthusiasm.

We find in these letters all the quaint sayings of Quentin, the gallant young aviator who now sleeps "in Flanders fields where poppies blow," for Quentin was a quaint and curious child who was eternally getting into some sort of boyish mischief. On April 30, 1906, he writes this in a letter to Dear Kermit: "Quentin is the funniest mite you ever saw and certainly a very original little fellow. He left at Mademoiselle's plate yesterday a large bunch of flowers with the inscription that they were from the fairies to her to reward her for taking care of 'two good, good boys.'"

The letters are remarkable in that they mark the advance of the age of the children. They are written as from one equal to another and as the children grew and approached manhood and womanhood the tone of the letters changed to meet the advancing intelligence of each and were rich in kindly suggestion and sound advice through all of which the father's great affection beamed.

His references to their mother are models of that perfect love that a great and good man is capable of bestowing on his wife and the mother of his children.

That Roosevelt loved animals, though some people will find it difficult to recognize love in the heart of a great hunter, is shown in a letter dated at the White House, April 1, 1906. It reads: "Darling Archie: Poor Skip is a very, very lonely little dog without his family. Each morning he comes up to see me at breakfast time and during most of breakfast (which I take in the hall just outside my room) Skip stands with his little paws on my lap. Then when I get through and sit down in the rocking chair to read for fifteen or twenty minutes, Skip hops into my lap and stays there, just bathing himself in the companionship of the only one of his family he has left. The rest of the day he spends with the ushers, as I am so frightfully busy that I am nowhere long enough for Skip to have any real satisfaction in my companionship."

All through the letters runs a continuous reference to birds of the air, beasts of the field, forest and jungle and even to the fishes of the sea. He seems especially to have delighted in recounting the antics of the various animals with which he came in contact in his wanderings over the far and near places of the world and his great child heart made it possible for him to appreciate how his children would love to read his quaint tales of the doings of these animals.

The picture letters are among the most interesting of the series, particularly one which is reproduced in part herewith, dated at the White House, June 22, 1904, and addressed to his daughter, "Darling Ethel." Roosevelt was not an artist, but in a crude way he succeeded in visualizing for his child playmates and pals the thought which he wished to convey and in this picture, "Ethel administering necessary discipline to Archie and Quentin," he certainly, in the language of the street, "gets it over."

The introduction is written by the editor, Joseph Bucklin Bishop. That Mr. Bishop fully appreciates the man whose letters he is giving to the public is shown by the keen sympathy with which he handles the work. In closing the introduction the editor quotes Roosevelt as having said to him a short time before he died: "I would rather have this book published than anything that has ever been written about me."

CURRENT REVIEWS.

"The Story of a Lover."

Here is a book that would have caused Anthony Comstock to throw a series of cataleptic fits before high heaven. "The Story of a Lover," (Anonymous (Boni & Liveright,) will, even though the late lamented custodian of purity in art and literature is no more, cause a merry little row in literary circles unless I miss my guess.

To avoid possible misinterpretation this book should have been entitled "The Story of a Self Lover," for surely no crasser expression of absolute egoism could possibly have been written.

The creature who could subject his wife—to whom through the involuntary obedience to the law of attraction he was naturally drawn, because she possessed an ampler and deeper nature than his own—to such a course of prying, grilling, lacerating vivisection, knew as little of true love as God's cherubim do of hatred. One is reminded of a sentence pronounced by Maurice Hewlett's "Artemis" on a similar individual: "He wants me only that he may mangle me."

It seems scarcely worth while to remind such beings of the age-old truth embodied by Clement of Alexandria in this brief but pregnant sentence: "Love is the true hierophant of all the mysteries of the universe." In order to comprehend aught of nature, art, the eternal feminine, or anything else worth while, one must bring to the task earnest love. Naturally a contemptible Peeping Tom, like the author of this book, could never become really acquainted with the woman he had wedded, spiritually violated and physically betrayed.

One thing remains to be said of this erotic autobiography. If this man's utter lack of pure love which "vaunteth not itself" shut the door of his wife's soul in his face his rank sensuality double-locked and barred it. The revelation of the divinity enshrined in unspoiled specimens of humanity comes only "to the pure and simple soul in a clean and chaste body."

That the picture he has drawn of his amorous imaginings will appeal to a wide circle of readers is highly problematical. It will, nevertheless, be interesting to watch the sale of this book.

The story is shot through with purple patches. It is evidently the work of a man suffering from a bad case of brain storm in which passion is the predominating element. The way in which this so-called lover describes his passion reminds one of Huxley's famous comment on Swinburne's poetry: "He mistakes his caterwauling for the music of the spheres."

"The Promises of Alice."

Margaret Deland's new book, a novelette entitled "The Promises of Alice" (Harper & Bros.,) is a psychological study of the New England conscience as revealed in the character of Alice Alden, the primly serious daughter of the clergyman of West Meadows.

This timid, gentle creature had been from her earliest babyhood "vowed to the Lord" by her mother as a missionary to China. At the age of 15 she solemnly repeated the vow on her knees at her mother's side, though inwardly quaking at the prospect of the martyrdom that awaited her. How one obstacle after another was overcome with the aid of Cousin Mary and the way made clear for Alice to keep her vow, though in her heart of hearts it was the last thing she wanted to do, makes a plot that develops naturally to the final denouement.

Upon the death of Alice's mother the girl solemnly takes up the duty that lies nearest her, that of making a home for her father, postponing into the indefinite future the missionary life in China. Her relief, her qualms of conscience over that feeling of respite, her repeated declaration to herself that she would have gone if she could, give a remarkably clear delineation of the character. Believing that her duty at home makes it impossible for her to keep her vow, she follows the dictates of her heart and promises herself to her lover, Neely Henderson. Then Cousin Mary offers to take Alice's place as her father's companion and housekeeper, and Alice finds herself bound by two incompatible vows.

The solution of the difficulty, in which Alice escapes from her morbidity and comes to a realization of the paragon of a lover she has won in Neely, is handled with the masterly skill that belongs to Mrs. Deland.

While this is a simple story simply told that will do little to add to the author's fame, it is eminently worth while for the keen character delineation and the quiet humor that prevails throughout.

"Curly of Circle Bar."

This story, which opens amid a hail of bullets, one of which ends the career of Jim Harden, rancher and cattle rustler, is heralded by the publishers as ideal reading for boys. As a matter of fact "Curly of Circle Bar," by Joseph Bushnell Ames (The Century Company,) makes mighty poor reading for man or boy.

The plot is a fizzle, the characters are loosely drawn and unconvincing. The one possible feature of the book that deserves commendation is the picture of how cattle ranching is conducted these days on the big fenced ranges of the Southwest. Even this picture is blurred and hazy at times.

Curly and his chum Homer play a leading role. Dorothy is one of those insipid females whom the author tries to float through his pages on her looks. The villain and his tricks are too absurdly patent and the end of the story is as flat as the contents of a long-uncorked bottle of soda pop.

"The Hand of the Potter."

"The Hand of the Potter," a tragedy in four acts, by Theodore Dreiser, has just come from the publishers, Boni & Liveright, though the work was produced last year. It is a powerful plea for enlightened treatment of moral defectives, who come from the hand of the potter unfit and unable to withstand the temptations with which they are surrounded.

The tragic family of the poor old Jewish peddler, Aaron Berchansky, and their pitiable attempt to conceal the guilt of the defective son and brother, Isadore, so that they may remain respectable in the eyes of their tenement neighbors, is depicted with a realism that is as depressing as it is convincing.

The character of Isadore, with his jerking shoulder, possessed by a black passion that makes a fiend of him, is depicted in all his dreadful deformity of body and soul, proclaiming the age-old truth that each of us is his brother's keeper, whether we will or no.

As for the remedy, Dreiser leaves us in doubt. How society can best deal with the criminally defective is a problem too intricate to be solved in a four-act play and it may well be said that there are more fitting vehicles for the discussion of such problems than plays, whether in four acts or less.

"Yellow Men Sleep."

Those who enjoy a story packed full of dramatic episodes and tense situations will find in "Yellow Men Sleep," by Jeremy Lane (The Century Company,) a yarn to their liking.

The human interest element of the tale centers around the rescue of an American girl held prisoner since babyhood in a mysterious empire in the midst of the great Gobi desert of Mongolia.

Running through the story is a sub-plot dealing with the activities of the United States secret service in its efforts to locate the source of a mysterious drug known as koresh. Con Levington, who is the hero of the tale, undertakes a mission, agreeing not to read his final sealed instructions until he reaches a certain city on the edge of the great desert.

The ramifications of the story are far-reaching and complicated. The reader is carried into the mysterious innerland of China, across limitless desert reaches and over the graves of cities long dead and forgotten.

In the words of the slip cover the story "is a thriller, but not a thriller of the conventional type. It is romance, but not of the stereotyped plot and style. It is an amazing achievement that the reader will not soon forget."

"THE LIFE OF JOHN REDMOND."

In his remarkably readable biographical story, "The Life of John Redmond" (George H. Doran Company,) Warren B. Wells has, consciously or unconsciously, given to the world a history of Ireland that will do much to clarify in the minds of many people a number of moot points in one of the most tragic and dramatic periods in the annals of modern times.

In John Redmond we find "the fine figure of a great Irish gentleman who played for high stakes gallantly and lost without dishonor." Wells has painted a picture of this great Irish parliamentarian that will live. We see him taking up the reins of leadership upon the retirement of Parnell and with matchless skill and unexampled vigor piloting the ship of Ireland's hopes through the rough seas of religious prejudice, political animosity and personal antagonism.

So ably did he carry on his great work that he brought British democracy to a point where, were it not for the outbreak of the great war and the unreasoning radicalism of the Sinn Fein, home rule would undoubtedly have become an accomplished fact.

That he was called to the beyond on the eve of what promised to be the success of his life work is nothing short of a tragedy. For when that mighty brain ceased to function and that silver tongue was stilled, Ireland lost the one man whose powers of sane leadership had always steadied the cause and who was capable, it seems sometimes almost by a miracle, to snatch from what looked like ignominious defeat the very essence of future victory.

That Redmond was opposed to the separatist policy advocated by the Sinn Fein at present and by other Irish leaders in the past is clearly shown in all his efforts to gain home rule. Speaking at Manchester to a great audience representing the best in British democracy he said: "To talk about Ireland separating from the empire is the most utter nonsense." On another occasion, speaking in the House, he flatly asserted that "separation was not possible, but if possible, was not desirable."

The book will appeal to all who desire to approach the Irish question with open minds. The author deals sympathetically with Redmond, but in setting forth the facts of his life, his great achievements and his manifest shortcomings—for he made mistakes—the author has treated his subject without heat and with strict impartiality.

Redmond's loyalty to the empire when the war broke out is a fine exhibition of patriotism. While he still continued to oppose the government in matters purely Irish, he scorned to use his position to in any way embarrass the nation's war programme even though his actions brought down upon him the bitterest criticism and most unwarranted charges of treason to Ireland from the radicals at home.

"Ireland and England."

To write a dispassionate history in the light of perspective is comparatively easy, but to write the history of an age-old and still continuing struggle such as that being waged between Ireland and England, is a task for the genius of the most astute historian.

Such a task has, however, been accomplished by Edward Raymond Turner in his "Ireland and England" (The Century Company.) This history, encompassed in one volume, is a sane, impartial presentation of a subject that has been the theme of untold volumes, but unfortunately with few exceptions those who have attempted to picture the tragic chronicle of the relations of the Emerald Isle and England have colored their pages with prejudice on one side or the other. The result has been that their work has lost much of its force for good and its influence has been limited according to the views of the reader on the subject.

Prof. Turner, who occupies the chair of European history in the University of Michigan, has succeeded in a marked degree in presenting an unbiased record of events, and his interpretation of the various political movements will be welcomed by all students who are honestly desirous of scrutinizing the facts and drawing their own conclusions.

The history of Ireland is sketched from the first centuries of the Christian era. The old Celtic culture is treated with fine sympathy and broad comprehension and its influence on world-culture at the time of its greatest glory is shown.

The sorry tale of political bickering, hot-headed and ill-advised rebellion on the part of the Irish people is told with tolerance and the immediate and underlying causes are treated with lucidity and fullness. The crass stupidity displayed by the British government in its attempts to crush the Irish rebels is also dwelt upon. He shows that the government has utterly failed to appreciate that the Irish, though more rash and precipitate than the British, have nevertheless shown a high conception of the value of political and religious liberty and keenly appreciate the economic disadvantages under which they are at present working.

He rises to a fine height in his analysis of the psychology of the Sinn Fein movement, which had, he says, for its fundamental tenet, the teaching of the people a love for the best in the past and in developing a feeling of strength and self-reliance for the future. He points out the weakness of this same movement, which was not essentially wicked or depraved, but only lacking in practical good sense, in refusing to accept conditions as they existed and turning them to good account.

The home rule movement is fully and comprehensively traced from its inception to the calling of the Irish convention, held at Trinity College, Dublin, in April, 1918.

In discussing this phase of the Irish question the author says: "A system of home rule would almost certainly have been established in Ireland if the war had not broken out, and even in the midst of the struggle it might have been tried except for the Sinn Fein conspiracies and the disorders attendant. But it should be noted that the most potent factor in causing home rule to be withheld was the irreconcilable differences between Irishmen themselves, especially between a part of Ulster and the rest of Ireland."

The conclusions of this scholarly historian are well summed up in the following lines by an Irish wag with a gift for apt verse:

"Och Dublin City there is no doubtin'
Bates any city upon the sea,
For 'tis there you'll hear O'Connell spoutin'
And Lady Morgan makin' tea.
For 'tis the capital av the foinest nation,
Wid a charmin' peasantry and a fruitful sod,
But they're fightin' like divils for conciliation
And hatin' each other for the love of God."

The volume contains a splendid bibliography and a comprehensive index.

SINCLAIR LEWIS.

Sinclair Lewis has turned from the city he portrayed in "The Job" to the free air of the West in his new novel, "Free Air," which will be the first fiction published by Harcourt, Brace & Howe. The novel is half as long again as the version which has just completed serialization, and is based on an actual automobile trip taken by the author. It is about a girl and her father from Brooklyn, a young mechanic from Schoenstrom, Minn., two almost human automobiles and a motor trip from Minneapolis to Seattle. The serial version has already started some autoists on the same trip, notwithstanding that some of the statements of the heroine about western roads have also started official and press correspondence. The novel will be

YELLOW MEN SLEEP

By JEREMY LANE

A thrilling love story of China and America, [illegible] U. S. Secret Service [illegible] amazingly crafty and dangerous Chinese conspirator, an American girl held [illegible] princess and a princess [illegible] gorgeous secret empire in the Desert of Gobi. $1.60.

THE CENTURY CO.

THE TIN SOLDIER

By Temple Bailey

601 Thousand

All Book Stores

PENN PUBLISHING CO. PHILADELPHIA

CASH PAID FOR BOOKS

Highest prices paid for [illegible] books and complete libraries, [illegible] made anywhere. Send [illegible] 11th Edition Britannica, [illegible] Catholic Encyclopedia, [illegible] Twain, Kipling and others [illegible]

POWNER'S BOOK STORE

Phone 62413. 561 S. Hope St.

A New Book

The Golden Highway

Contains rational remedies for the disorders of our present Social System.

A Book of the Moment!

Dealing with the basic principles of Peace, the new field for Social Reconstruction, together with a practical solution for universal peace between labor and capital made possible by a merit system.

Price 50c

Every Man and Woman Should Read This Book

ARTHUR LETTS' The Broadway Department Store

Three BIG Little Books by Robert L. Owen

U. S. Senator from Okla.; Master-Builder of the Federal System



"Foreign Exchange"

A lucid explanation of a subject which every citizen should understand — and very few do.

Price 75c.

"Where is God in the European War?"

A statesman's logic applied to the great lessons of the war.

Price 60c.

"The Federal Reserve Act"

The way how it [illegible] the [illegible] [illegible] [illegible] [illegible] [illegible] [illegible]

EVERY American who honors himself as a thinking citizen owes himself the reading of these little volumes, written out of the wide brain and rich experience of a powerful master of the government.

As All Book Stores Published by THE CENTURY CO.

The People and Their Troubles

REFLECTIONS of a GRASS WIDOW

No. 1—Friendship.

BY JANE DIXON.

Ray meeting Ray.
Now I believe it was fate.
In more material moments,
Ray it was just one of those
encounters along life's high-
ways, two persons pass each
infinite number of times
an accident of the road
ses to pause, turn into the
ad and so find together the
ended meadows of happi-
ss scum-surfaced miasma
ey visualize the meeting it-
ght have been yesterday.
remember the things that
between, the silly vanity,
ess, the poignancy of
recklessness, desperation,
seems the whole miserable
ld have been lived in some
ner age.
ess often I allow myself to

who has made me a prize pupil
school of forgetfulness and
ce insons.
ew certain ancient priests
ds who worshiped the sun.
there are still extant hu-
ngs who feel it incumbent
on to fall prone before the
ar.
ey welcome to their blazing
ain worshipers. As for
of the knee to that other
ld-heeling, all-forgiving
ther Time.

TO FATHER TIME.

ve the alchemy of the uni-
rsal, this god of mine.
in all ache, all evil, all
human conquest and gain
Fadgets must bow down
ore.
ve but two treatments in
e—kill or cure.
ur choice, but one or the
must take.

friend it was introduced
and me—one of those mu-
ds whose well-intentioned
ns to bless or blaspheme.
ad was a woman, a busy,
party-loving little person,
ading up some romance
enjoy from the gallery.
since suspected this
dower personal cowardice.
afraid to gamble in the
ve herself, so she took
second hand by dealing
and watching over shoul-
other players risked fu-
the heart suit.
first meet Ray Williams."
ne one afternoon. "He's
of a fellow. I know you
him. I've been telling
you and he's awfully

I asked, indifferently, "Is
?" I had heard this
fellow promise before.
idea. The predicted peach
ly turns out to be a
winter apple the pickers
even take the trouble to

haven't heard of Ray Wil-
with well-registered surprise.
Ray, he is one of the
He did has perfect gobs
Ray is the only son, too.
Ray, really. Not so good-
of course, but one can't ex-
ything."
ooking men don't interest
answered. "The male pea-
is fond of himself and his

MODERN LITTLE PARTY.

I got on fine with Ray,
planned the matchmaker.
gave a little party next week
can meet. Thursday eve-
ning. We'll do something
ean or motor or whatever
ou. Wear your most becom-
dear. I do want you to
."
ow I wore my most becom-
and made a hit.
ad my chance meeting along
Ray—the meeting that
anges the whole course of
ne's next, care-free existence,
that turns the fruits of
ood fresh, fragrant globe-
ith bitter aloes and tha husks
ad fruits.
ou know what my attrac-
was for Ray Williams. He
ught of the fact he liked
e first.
ever buried him ever, Mary,"
ny maternal friend between
ouquets. "You're a won-
girl of girls have tried and
ed. Ray is one of our
most matrimonial dodgers.
ny women, you know.
ce for them. Prefers con-
ny of men. I believe
ll convert him."
ll convert him! The smoke
ong my fighting blood
ed.
ce for women! Well, he
no use for them when
with him.
ny financial company of
ld I'd make him fore-
male companionship and
be allowed to toddle along
ell.
ut that glow of conquest
ough the warmth of it is
ow.
ow I had done something
something brilliant, some-
ything the charms and graces
ot.
ere a man!
ly blended me to my own



JANE DIXON

danger. The thought never occurred to me I might be caught in my own crossfire. The seeming complete capitulation of the enemy put me off my guard. When I awoke to realization I had turned into the side trail and found myself traveling with my late prisoner toward—well, that was for the future to herald.

RUSHED OFF HER FEET.

There is no doubt of it. Ray Williams, literally and figuratively, rushed me off my feet. He gave me no breathing space. He never allowed time to pause and reflect.

We were always going some place different, doing something unusual.

A steady stream of flowers and fruit and candy and books and small gifts such as could not offend the maternal dignity flowed toward our home.

I met several of THE Williamses and quite a few persons of such social prominence as is the prerogative of A Williams to know. How utterly silly, how shallow and servile it sounds now! But then—there is no use denying these introductions had their weight.

"I hear you are going to the junior dance, Mary," greeted the mutual friend one afternoon when we met casually on the avenue. "That's simply splendid. Have you made Ray retract on the woman hating question yet?"

"Not yet, but soon," I smiled in my superior way. I felt decidedly above this sort of thing, almost like patronizing the kind hearted little creature who had brought about my Cinderella change.

Another lure that made me careless of what might lie at the end of the trail was the musical clink of gold against gold.

My own family were and always had been thrifty. A dollar with them was a dollar, something to be treated with consideration not unmingled with respect. Unnecessary expenditure, extravagance, was out of the question in our home. Our fortune was too limited for such indulgence, and if it had been otherwise, habit and a natural bent toward canniness would have curbed the open hand.

Against such a background the reckless manner in which Ray Williams disposed of money was as a dazzling red light against a curtain of drab gray. A century note seemed to mean no more to him than a one dollar bill. He went to the most expensive places, ate the costliest food, covered theaters from stage boxes, whirled here and there and everywhere regardless of what he might have to pay the piper.

GETS FEVER OF SPENDING.

For the first time I knew what it meant never to have to ask the price of anything, not to be concerned about dollars and cents. I contracted the spending fever. What a glorious, expansive feeling it is—while the fever lasts.

Alas! It dies out, as do all fevers—unless they grab the chart and run riot. In that case you are the flame that is extinguished.

This spending fever, once it has run its course, leaves you as cold, as wrung dry, as tasteless and as incapable of experiencing taste as a squeezed lemon cast ashore on a stony beach.

Exciting weeks—those first few of friendship.

I never stopped to ask myself if I cared for Ray Williams. Now and then I had qualms of conscience concerning a certain young chap who had beaued me to most of my juvenile parties. The girls who knew said he was awfully cut up about my "throwing him over." I was sorry, but I know now there was a major admixture of selfishness and vanity in my sorrow.

I was certain I was being envied by most of my friends. It was a pleasant inspirational feeling, a positive urge to ambition.

Mother was as happy as a mom-robin in the act of transmitting a large, juicy angleworm from her own beak to the yawing caverns of her birdlings.

As I look back now, it was the sporting spirit which spurred me on. I was getting something other girls had tried for and failed. I was outwitting a fellow human stronger than myself. I was the lucky little kitten which sneaked in and lapped up the saucer of cream while the other cats and kittens were clawing and scratching and purring for place. I was a personage of importance in the heart of my own family. They approved of me, even applauded me and strutted a bit over my success.

If only the trail might have ended there, at the milestone of friendship!

PROPOSAL IN SIGHT.

"Mary," said Ray one evening when we were driving in from a gay dinner at a country inn, "I want to see you alone tomorrow. There is something important I must tell you." He had been quiet for a long time, rather tense, I thought.

Natural instinct of woman warned me what that something was. Here, then, was the logical place to end the journey, to turn back and seek the open road—else to prepare to go on down the end of the trail with this fellow traveler.

Why did I lack the courage, the spine, the will to wheel about and seek unselfish happiness? Why did some one who had suffered not come forward and show me how the fleshpots are filled with gall and the essence of wormwood?

Tomorrow! It should have been the wonder day of my woman's world. Yet here on the brink, the thought of tomorrow brought only a strange sinking sensation, a feverish desire to forget.

QUESTIONS ANSWERED.

Q.: Will you please give me some information about Frederic Douglass, the negro orator? M. D.

A.: Frederic Douglass was a famous anti-slavery orator. He was born and raised as a slave in Maryland. His father was a white man and his mother a negro slave. He married a negro woman. In addition to being a famous orator and writer, he held many important political positions. He died in 1895.

Q.: What was the actual fighting time of the Dempsey and Fulton prize fight? C. E. W.

A.: The actual fighting time of this bout was only eighteen and three-fourths seconds.

Q.: Can you tell me the maiden name of the mother of Jefferson Davis?

A.: Before her marriage Mrs. Davis was Miss Jane Cook.

Q.: Is there any likelihood of the capitol of the United States being moved from Washington?

C. N. C.

A.: There has been some discussion in regard to moving the capital away from the District of Columbia, but it is not likely that such a thing will ever be done. Aside from the enormous expense such a movement would entail, Washington has been especially built and beautified with the view of making it the most beautiful city in the United States and well worthy of being the capitol of the nation.

Q.: What is the average life of a rabbit? J. W. K.

A.: Rabbits live to be five or six years old.

Q.: Is it unlawful to change an undesirable name without going to court? O. M.

A.: A given name is only a means of identification, and is often changed without process of law. A surname, however, remains the same unless it is changed by law.

Q.: Can you inform me how to figure the baseball percentage of a given team? A. J. R.

A.: In order to figure the baseball percentage of any team, divide the total number of games played into the number of games won.

(Any reader can get the answer to any question by writing the Los Angeles Times Information Bureau, Frederic J. Haskin, director, Washington, D. C. Give full name and address and inclose two-cent stamp for return postage. Be brief. All replies are sent direct to the inquirer.)

The "Flu" Scare.

SAN DIEGO, Sept. 16.—[To the Editor of The Times:] In your issue of Sept. 16th there appeared under letters to the editor, an article by a Mr. Graham on the flu scare the American Medical Association is now getting up in advance for the harvest that is to follow. I wish to unqualifiedly indorse every word of this article. It is almost unbelievable that these medical pirates who have made such a dismal failure in their treatment of this disease, have the gall to even say one word about the disease reappearing.

The drugless physicians have been dogged and hounded from one State of the Union to the other yet the record of the drugless schools of healing shows up in comparison to the allopathic, alias American Medical Association, as does a modern limousine to an old Spanish ox cart. There is selfish greed, ignorance, orthodoxy and profiteering by serum venders, that is behind the whole damnable scheme of serum therapy.

Will the people ever learn that fear is the greatest curse that has ever afflicted man, and then why, in the name of common horse sense, spread the idea now in advance; advance press agents, of course. Will the great Jehovah protect us from the scheming medical politicians whose knowledge of nature and her methods is so small that it would take volumes to state what they don't know.

A SUBSCRIBER.

PLAY READINGS.

At the Playcrafters' meeting Tuesday evening in room 425 Blanchard Hall, two one-act plays will be read by their authors: "The State" by Dr. Lottie Park and "From Out the Clouds" by Sydney Sprague, president of the club. Lolita Perine will read a motion picture scenario, "The Well of Isis."

HOPES DEPARTED.

In the annals of state our Hiram stood higher
Than either Hiram Abiff or Hiram of Tyre.
As a worker constructive we were sure he would stand
In the Senate for reforms that would help all the land.

Let us talk to you, Hiram—your word was our law—
In a Presidential contest we decided the draw.
You would not be ignored and our will you expressed
By telling the bosses: "Thus sayeth the Great West."

As they say down in Georgia, "You've done gone and done it."
You surely have been stung by a bee in your bonnet.
You've forgotten our wishes—your friends and relations—
In opposing the Peace Covenant and League of the Nations.

You have gone from us, Hiram, like a prodigal son.
Has riotous living caused the thing you have done?
For the people out here, regardless of creeds,
Think the League of the Nations the thing the world needs.

But Hiram, dear Hiram, our hearts are made sad,
For we very much fear you have gone to the bad.
We had hoped, oh, so fondly, you'd sit in the chair
In the White House—but Hiram, you'll never get there.

Los Angeles, September 23. R. G.

LETTERS TO "THE TIMES."

[The Times invites strong, clear, bright expressions of opinion on current subjects, timely, pertinent and popular. Brevity should be kept in sight. Essays eschewed. Religious and personal controversies are taboo. Value is added to such letters by the signing of the writer's true name, which will be either published or withheld at the owner's request. Letters offered for publication should be in "parliamentary" language, and are subject to editorial supervision.]

Still Chewing.

ALHAMBRA, Sept. 23.—[To the Editor of The Times:] In answer to your Claremont mother, is she an intimate friend of Alma Whitaker that she should judge whether or not she has done her duty as a truly Americanized woman? Unless we know whereof we speak, none of us should dare to judge.

As regards the gum, I, too, am a young American mother, but shall certainly see that the day will never come when gum shall be found in every available spot in our home, for to me it seems one of the most disgusting habits of our American public, and to be forced to see and meet with it in all public places, men, women and children's jaws going constantly, certainly cannot be a picture to be admired.

She speaks of our "English" sister. I think if our American children were more trained along the English lines the children would be far more of a joy both to their parents and the general public, and our boys and girls would be children far longer than they are at present, for now the greater per cent. are world wise and world weary before they are out of their teens.

One word in regard to apartment and home owners who object to children. Can you blame them when so many children have no idea of regard for other people's possessions or feelings, and how few mothers are willing to admit that rare is the case when their children leave a home or apartment in the same condition as they find it, and how, if they are allowed to put gum in every place from mother's cut glass to their school seats, are they going to respect and care for other people's property if they do not know it in their own home, and who but the mothers are to blame? Let us teach the children a little more manners, and a reverence for things belonging to others, and then our children will be more of a pleasure to themselves and others brought into contact with them, and when that comes to pass, there will be more apartments and homes where children will be welcome.

In conclusion, I wish to say that I think we all owe a vote of thanks to the editor of The Times, who makes space in his valuable paper for an expression of our views.

AN AMERICAN MOTHER.

Speaks for the People.

MONROVIA, Sept. 22.—[To the Editor of The Times:] I notice that President Wilson in his speeches puts much stress on "The independence of nations, and the "voice of the people in government." Rather a paradoxical figure of speech in view of the fact that he spent six months in Paris against the desires of the American people and is now scurrying across the continent (at government expense,) accompanied by an entourage of fifty persons, just because the United States Senate, duly elected representatives of the pople (who are not permitted a direct voice in the matter) refused to accept, without comment, every article in the League of Nations constructed according to European diplomatic plans and specifications. As the President said in his auditorium speech, "facts and proof are concrete things."

B. W. JACOBS.

His Castle.

LOS ANGELES, Sept. 24.—[To the Editor of The Times:] An Englishman's home is his castle and free from invasion, but the poor American boob must open his doors and let the police search his pockets and his closets to prove that he has no naughty beer hidden!

Oh, where is American manhood?

JOHN BULL.

Too Much Room.

LOS ANGELES, Sept. 24.—[To the Editor of The Times:] Forty-three rooms at the Alexandria Hotel, we are told, where required to suitably house Woodrow Wilson, President of the democracy of America's United States. Shades of the Revolutionary patriots fighting half-naked through the winter at Valley Forge! Ghost of Benjamin Franklin refusing to doff his suit of plain black when appearing before the gorgeous court at Versailles!

Whither are we going?

L. E. M.

Organized Anarchy.

LONG BEACH, Sept. 22.—[To the Editor of The Times:] There have been editorials recently in The Times that have been timely and have furnished food for reflection for those who think.

The writer has been a wage-earner for more than a generation past, and is in sympathy with the wage earning class. They are entitled to fair wages, something more than enough to satisfy the pangs of hunger. Labor has not been treated fairly in the past, but anti-bellum conditions are a thing of the past. Labor unions are all right if conducted in the proper way, but they are now dominated by the radical element who prefer strife to harmony. The walking delegate goes about trying to stir up trouble; he is opposed to a plant being operated on a profit-sharing basis; because he is afraid if the men were satisfied they would withdraw from the unions.

It is the purpose of the radical leaders to form one big union and when they succeed in unionizing the police force and the firemen in the larger cities; to call a nation-wide strike. After the policemen and firemen desert their posts, the cities are to be given over to the mobs to pillage and loot. The anarchists and I.W.W's. union men say boldly that labor created the wealth of the country and the laborers are entitled to take all their needs may require. It is the aim of this element to endeavor to overturn the government within the next twelve months,—substituting a soviet government along the line of the Russian Bolsheviki. While they mean to dispoil the wealthy they have no love or sympathy for the middle class and desire to exterminate them. Some wiseacre will say, "It is impossible for anything like that to occur in this country." But strange things have happened.

The union leaders are opposed to a large standing army but they don't give their true reasons for this opposition. A very large majority of the people of the United States stand for law and order; but as they are not organized and there is no co-operation they would be heavily handicapped in a sudden emergency. The plotters are well organized and their espionage system will soon rival that of the Germans in this country just prior to the great war. The unions leaders denounce every decent man as a scab who does not carry a union card in his pocket. They do not concede that he has a right to work for a living unless he is affiliated with some union. The radical leaders do not hesitate in saying they will make the ends justify the means.

The Hon. Hiram has been traipsing over the country airing his views, he has been telling his hearers their liberties have been abridged, free speech denied. The Hon. Hiram's jaw bone seems to be in good working order. He addressed the ranks of the anarchists when ever he spoke. JUSTICE.

Look 'Em Over.

LOS ANGELES, Sept. 22.—[To the Editor of The Times:] Is it not enough for a body to get the right idea of the League of Nations to measure the men who stand for it with those who are agin it? Not that I would be after asking you to go into the details as regards the latter as an honest opinion might be unfit for print.

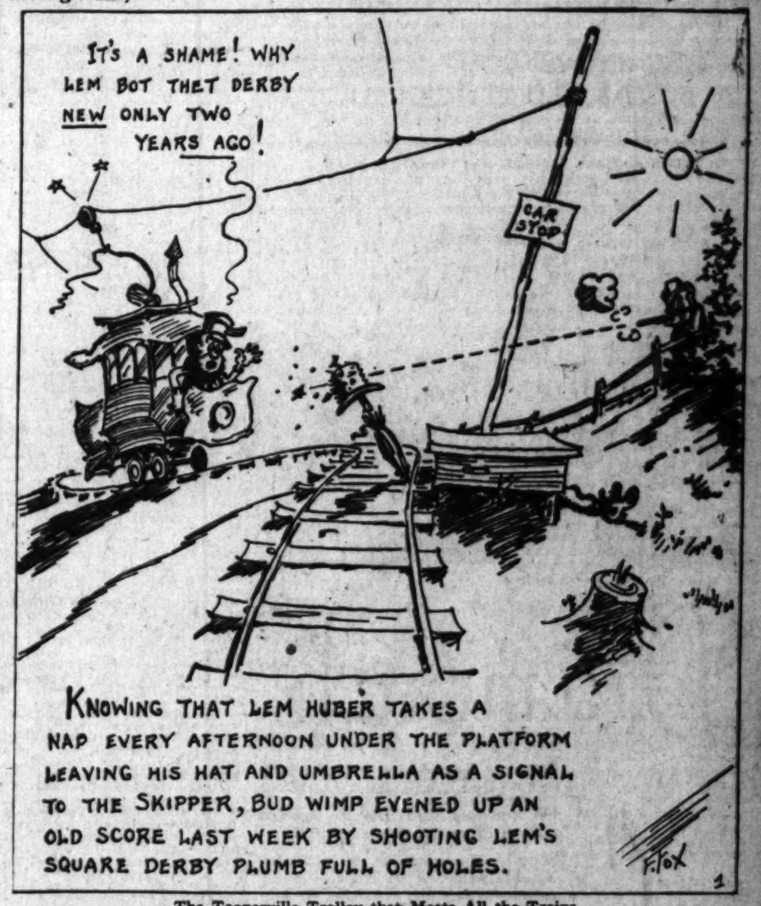
Is there any reason why this country should act only as may happen to please Berlin, Dublin, or Rome? What have they done for us, anyway?

I can't sign myself as an old subscriber, as I am only a new arrival and learn't of your paper by being told it gave the best tips in the exciting game of house hunting.

Yours for our country first, last and all the time,

DINNIE O'BRIEN,
Born in Cork, raised in New York.

Village Life - - - - - - - - - - - - - - *By FOX.*



The Toonerville Trolley that Meets All the Trains.

SUITS
FROCKS
GOWNS
COATS

VOGUE COMPANY
BROADWAY AT EIGHTH
The Specialty Shop of Paris Originations

MILLINERY
LINGERIE
BLOUSES
CORSETS

WHERE THE FINE ART OF DRESS FINDS HIGHEST EXPRESSION



The Assurance of Exclusiveness

—the same degree of individualized style distinction which you could obtain in having the most celebrated of Parisian style creators design your apparel to order, is afforded you in Vogue apparel. Vogue's

COAT STYLES
Are Confined to One of Each Model

—and this is true of all Vogue models, whether coats, suits, frocks, gowns or hats.

Vogue presents only the authentic originations of Parisian fashion authorities, and the prices at which Vogue offers these inimitable creations present genuine advantages over the sums asked for custom work.

We invite your consideration of both the styles and the values.

The aristocratic looking coat depicted by our artist is developed in the new Peach Bloom material of very fine quality. It is of parchment shade, and is trimmed with a large collar and cuffs of mole skin. An unusual wing flares from the shoulders, ending in large tassels. This is a copy of one of Paquin's best models. We are showing many other exquisite creations by this and other famous Parisian designers.

VOGUE—Broadway at Eighth

MAKE PILGRIMAGE TO VERDUN.

L. N. Brunswig Tells of the Thousands of Relatives Who Go in Quest of Tombs of Heroes.

BY LUCIEN N. BRUNSWIG.

Lucien N. Brunswig, who left here last June for Europe to labor in behalf of the American Committee for Devastated France, and whose work in the interests of the French Red Cross and the Fatherless Children of France Society gained him the recognition of the French government, covers in this letter his observations on the battlefields of Verdun. His previous communications treated on conditions around Cambrai and in the devastated regions of the Aisne.

VERDUN (France) Aug. 21.— When one recalls the legend originated by Petain on that memorable 25th of February, 1916, "Il ne passerons pas" then on the signing of the armistice "On les a eu," one does not visualize the cost of this marvelous accomplishment of the French Poilu. In company with Col. Sarrot, commander of the Citadel of Verdun for these last three memorable years, I visited every interesting feature of the great battlefield. My "cicerone" was the best possible, having been called in February, 1916, urgently by Petain, to defend the Citadel unto death. Night and day, for ten long months, "he slept on his arms" ready for any emergency. When called he was convalescing from two bullet wounds through the lungs and scarcely able to drag himself about.

We saw in every direction dozens of men and women in deep mourning, who frequently asked Col. Sarrot for guidance on their special map to locate the graves of their dear ones. Verdun is, at this time, the place of pilgrimage for thousands of French families who slowly climb this Calvary of Douamont, Fort de Vaux, Froide Terre, Cote du Poivre, de l'Oie, 340, fields of carnage during the battle.

Cemeteries are seen everywhere. I saw a squad of German prisoners near Douamont disenterring hundreds of the dead heroes in order to transfer them to a large concentration cemetery near by. The widow of a general staff officer was there identifying his remains. Upon disinterment these were found mixed with those of a private soldier. We, after a long discussion, persuaded her to have them both buried together, united in death.

MILLION SLAIN.

One million lives was the cost of the Battle of Verdun, contributed fifty-fifty by France and Germany. The French army, drawing the attacks February to May, met the deluge of hell's fire with their naked breasts, pitted against the monster Krupp guns, Berthas sending marmites, plowing down into the bowels of the earth and frequently burying under the decombres an entire company of heroic defenders. Col. Sarrot tells me that many hundreds sank slowly to their death buried in the quagmire of soft mud formed by the shell holes and in the very sight of their companions, helpless to assist them.

There is erected near Douamont a large wooden cross on which was this inscription "1916—Nous les aurons" and then, in fresh paint added below "1918—Nous les avons." Beneath that cross lie buried ten officers and 170 men.

Fort de Vaux, situated on a dominating hill surrounded by deep ravines, withstood the attacks from February to June. Three hundred men, under the heroic Commandant Raynal, placed there to fight and die, held at bay tens of thousands of infuriated Boches, and only gave up when cut off from water and food for many days. I saw the subterranean galleries where the last fight to the death was made, and where the German thousands overcame this handful of martyrs.

The communiques never mentioned the Fort of Souville having been taken by the Germans. "Souville c'est Verdun"—this was acknowledged by the French General Staff, and when the Germans penetrated there in July, volunteers were called forth for the supreme sacrifice in saving France—8000 responded within ten minutes and within seven hours from the German occupation the foe had been bayoneted out. Mountains of dead Germans attested the heroic bravery of the French counter-attack. Hancefor ward Souville was intact in the French command.

COMPLETELY WIPED OUT.

Fleury village is completely eliminated from the face of the earth. A few debris of stone mark the spot where once was a church. Tavannes Fort played its part in the ensemble admirably; the village is gone; so are Bras Samogneux and dozens of pretty places which formerly dotted these hills.

The lookout of Douamont Fort is on a promontory of the highest hill. Based on concrete, the gun turrets dominate the surroundings everywhere, and likewise hundreds of cemeteries! In one casemate of the fort I saw the spot where eighty-six Germans and three officers has been buried alive by the crashing in of the roof from a 420-mm. French shell. The commandant showed me mathematically that the work of progression which took the Germans from February to July to accomplish was unavailing and the same terrain was retaken by Gen. Mangin's troops in a three-hour battle the following October. The barbed wire entanglements were in parallel lines three feet apart, thirty to forty feet deep in every direction. Thus can be imagined both the cost of attack and defense.

Along the roads, one inhales mountains of dust. It is the very bone dust of 1,000,000 cadavers which, for many months, remained unburied along the hills and valleys. And for what all this slaughter, this misery, this desolation of so many homes, the creation of so many widows and orphans?

Gen. Valentin, the military governor of Verdun during the entire period, assures me that Verdun was in no way necessary for the defense of France. On the contrary, it was lying "en l'air" in a dangerously-exposed position, subject to surrounding and isolation. This was the object of the German attack. The French evacuation of Verdun would have simplified the problem and enabled the high command to economize several hundred thousand men, but the Kaiser had announced in his numerous pronouncements that Verdun was the heart of France and his attacking same meant the crushing of his enemy and complete victory. It was for this reason that the French armies determined to prevent the moral effect caused by evacuation and defeat at Verdun. Half a million of the flower of the manhood of France fell on the field of honor in the supreme sacrifice. Strategically, Verdun was unnecessary, but the heavy cost of lives to the Germans exhausted their reserves and inflicted a moral defeat from which they never recovered.

NO HOTELS.

There are at this time practically no hotels in Verdun. I lived for three days the guest of Gen. Valentin, in the citadel's subterranean passages, where, on the "Golden Book," I saw registered the names of the most prominent notabilities of Europe, Asia, Africa and America—guests at different times. One inscription is worth recording!

"In February, while in Berlin, the Crown Prince of Germany sent me word that I could visit his headquarters and see the German front, but if we waited till March the 1st his headquarters would be in Verdun itself. I did not wait, and now rejoice, as an American and ally of courageous France, to be here today as the guest of the gallant defender of France.

[Signed]

"BENJAMIN B. LINDSAY.

"Denver, Colo."

A great charity for the American Red Cross or voluntary organizations would be to provide a few Ford cars to enable the wives, mothers and sisters of the dead, who climb so painfully over these various Verdun hills in quest of their tombs, to reach their destination comfortably. I saw delicate women loaded with bags of victuals, camp stools and blankets. They camp out sometimes two or three nights in the open in the never-ending effort to locate the dead. The commandant suggested that such American generosity would confer many a blessing on these devoted relicts of the immortal defenders of Verdun.

Among the armories and trophies of the citadel I noticed the following legends inserted:

"Verdun—Valeur et Discipline," and, on a large star, "Honneur et Patrie." These two lines spell "the victory of Verdun."

The mentality of the French Poilu is revealed in this modest inscription which I saw in one of the posts: "When you speak of women, think of your mother, your sister, your wife, your fiancee; eliminate all actions otherwise than sublime."

In an outpost near another cemetery, where many Germans lie buried, I saw: "With assassins, incendiaries and thieves, one does not discuss matters; one judges."

The judgment is attested by the hecatomb of German dead.

FIELD FOR AMERICANS.

American enterprise has an immense field here. With the advent of spring and with passports available, hundreds of thousands of Americans, British and people of Allied nations will make pilgrimages to this memorable city. There is no accommodation. Hotels great and small are wanted. There are two automobiles at Verdun to accommodate tourists now. Hundreds would thrive at remunerative prices. Restaurants, tea rooms, etc., are wanted. In fact, each and every feature needed by tourists is lacking. The city itself is badly shattered, nine-tenths of its houses being badly wrecked or heavily damaged. Reconstruction is going on, but, unfortunately, the transport service is badly demoralized, materials are lacking, and, lastly, the artisans and workmen to accomplish this herculanean task are not obtainable. The number of maimed of the manhood of France precludes the possibilities of accomplishment by her people. The cry everywhere is "Send us workmen." The 500,000 German prisoners, who are being employed, will soon be released. It is hoped that negotiations now in train with Austria and Germany will bring from these countries laborers and skilled artisans to supply the deficiency.

FOOD VERY SCARCE.

Food is very scarce; there has been no sugar in France for several months. The staples of life are soaring higher and higher. A determined conflict against profiteers is being waged by the government, but the question of supply and demand is ever the arbitrator of the cost.

For many miles around Verdun the upheaval of the soil is in such a condition as to prohibit cultivation. The Prefet of Verdun told me that the value of this soil was approximately 500 francs per hectare, but that it would cost 5000 francs to fill the shell-holes and place it in condition; hence, the solution of the problem is impossible.

I am leaving for Romagne, where the greatest American cemetery has been located. There lie 27,000 American soldiers, silent refutation of the Kaiser's pronouncement, "America won't fight." Our boys fought almost too well, going into the very cannon's mouth in their impetuosity.

The marvelous accomplishments of the American soldiers in the Argonne battles and their rapid progress up to the armistice will prove interesting reading.

THE SHIMMY SHUFFLES OUT.

BY FREDERIC J. HASKIN.

[SPECIAL CORRESPONDENCE.]

NEW YORK, Sept. 22.—"On with the dance, but joy must be refined," is the slogan which is now being carefully observed throughout New York. The shimmy is going, if not gone, and jazz is permitted to hold forth only during good behavior. All the syncopation was removed from the waltz at the beginning of the season, and the old familiar Strauss airs are now in high favor.

Yet, in spite of all these reforms, dancing is now more popular than it has been since 1914. Propriety, instead of killing it, has strengthened its position in society, and by making the cabaret safe for the debutante, the cabaret-owners have succeeded in regaining a large percentage of what they have lost on account of prohibition. Everybody is preparing for a big dancing season. The studios of the dancing masters are crowded with fluttering ladies and flustered men, the New York hotels are remodeling and enlarging their dance spaces, and the tailors and retailers of evening clothes, are, as one admits himself, getting cranky because they have so much business.

One of the largest hotels here announces that, with only a few exceptions, it has its dance rooms booked for private and club dances for every evening of the entire season. Part of the house is now in a state of upheavel from which a new dance room is to emerge, for such is the demand that the management has decided to increase its dancing facilities.

Another large hotel has converted its Louis XVI dining room into an impromptu ballroom by arranging the tables so that, as soon as the dinner hour is over, the center of the room may be cleared, the carpets rolled back and a smooth, polished floor placed at the disposal of dancing guests. By this, means the hotel expects to increase its capacity to 15,000 dancers.

Questioned as to the cause of the sudden new craze for dancing, the hotel men were unable to give satisfactory answers. "How did you know there was going to be such a demand for dancing space when you started making your repairs in August?" one man was asked, for instance. "We just figured that another dance wave was about due," was the only answer he would make. Others, however, said they thought dancing was the inevitable reaction to the soberness of the war. To this the visitor facetiously suggested that the country was soberer now than it had ever been before, and to this the hotel men replied that that, too, was a reason. Dancing, they affirmed seriously was a substitute rather than an accompaniment to booze. One restaurant owner whose place has become tremendously popular since he had it remodeled for dancing, gives all the credit to the Association of Dancing Masters, which recently met in New York.

In its closing sessions, the association declared that it stood unitedly for:

"Dancing that is decent and beyond any possible censure of church and municipal authorities.

"For the improvement, where possible, of the standards of our profession. For the discouragement of all efforts to introduce jazz or other music that tends to degrade or sensualise dancing.

"For the encouragement of dancing as an art, as a social accomplishment, and as a relaxation and exercise. We consider dancing the poetry of motion and a natural expression of the delights of music."

One dancing master who was found teaching a little girl in his studio the other day stopped long enough to declare that dancing was as necessary to a child's education as arithmetic. "You will find," he said, "that all the great things in the world are done by men and women who possess a keen sense of rhythm. In some it is born and cannot be suppressed. In others it is not, and it must be cultivated. Look at this pupil." He nodded toward the little girl, who was standing awkwardly on one foot and clutching a fold of her little white dress. "She is stiff as a poker, and I must labor over her for hours to make her learn three consecutive steps. What if she grows up like that?"

A view of the ensuing lesson showed that the dancing master undoubtedly spoke the truth. As man is the only animal born without the power to swim, so he seems to be the only animal born without natural grace. After this, the demands of the Association of Dancing Masters for a national academy of dancing, even if it cost a million dollars, did not sound so wildly impractical.

"But why do you insist upon the death of jazz?" the dancing master was asked.

"Because it is not music," he declared indignantly. "Nothing but cowbells and noise. Well, what kind of dancing do you get—nothing but jumping around, which is insulting to the intelligence. Then, too," he added, in more practical vein, "anybody can do the shimmy; they don't have to be taught."

No dance which is essentially vulgar can live long, according to this master of dancing, and as an illustration of this he points to the short life of the turkey trot. This dance was an inevitable reaction to the long years of rather stupid dances, in which people did nothing but waltz and two-step. Dancing was indulged in by scarcely anyone over 30 when the turkey trot hit the country seven years ago and practically set the whole continent in motion. From it evolved the one-step and the fox-trot, which, being rhythmical without being vulgar, are still with us. For three or four years dancing was the most popular pastime known. Everybody learned the new dances, from grandmother down. Then there came a period when the attendance at the dancing academies declined; people began to be a trifle bored and to have indigestion from so many tea and dinner-dances, and so there came a lull. Just then, moreover, the war became serious, and it was not without relief that society damsels gave up dancing for war work. But the cabarets and the phonograph companies, which had made a tremendous amount of money out of the dancing craze, were not inclined to sit quietly by and see it die, so they set about searching for something new—and novelty—to keep it alive.

So came jazz. Jazz was purely accidental, the find of a cabaret man while visiting New Orleans. According to one dancing master's story, this man was walking through the poorer quarter of the city one evening when the sound of curious music made him come to a stop and listen. From the inside of a shabby little restaurant it came—strangely discordant and yet rhythmical, so that he could scarcely keep his feet still. He went inside and found that the noise or music, or whatever it was, was being made by a band of four negroes, known as Razz's Band. One played a baritone horn, one a trombone, another a cornet and another an instrument made out of the China berry tree, which he did not recognize, but later found to be common throughout the South, where the negroes make it themselves. (It is much like a clarinet, but has one peculiar handicap: It can be used only when the sap is in the wood, so that after a few weeks it has to be discarded and a new one found.)

The cabaret man realized that he had found what he was hunting for—something new. It was not long before Razz's Band was playing in a first-class New Orleans restaurant, and from there it rapidly made its way to Chicago. In some way Mr. Razz's name became converted into "Jazz," and thus made its way all over the world. However, a negro waiter who was questioned regarding this story said it wasn't true; that jazz was a term familiar in the negro vocabulary and well known throughout Africa, as well as our own South.

So one can believe whatever he likes, for it really doesn't matter—now that jazz, and its favorite child, the shimmy, are doomed to die.

A TEXAS INVENTION.

The Lone Star State Originated the "Badger Haircut."

An observer who claims to speak with the authority of personal knowledge declares that the present style of haircut for boys, popular with boy-minded males of a large growth, had its origin in Texas, where it is known as the "badger cut." He refers, of course, to the manner now much in vogue of leaving the cranium densely thatched on top while clipping the hair above the ears, and all over the dorsal wall of the head as far as it can be clipped on account of

The result is said to be a loveliness claimed for it by the cars are expensive and putting, as they often are, the of them, viewed from behind, something the appearance of schooner running "wing and wing" before the wind. But from the point of view of comfort and there is much to be said for it. In crown of the skull, or fontanelle, cally, is well protected from direct heat of the sun by a not dampened hair, than which there is more efficacious in obscuring actinic rays to which the cerebral disturbance known as sun is chiefly due. Yet the cranium is cooled by such air as passes motion and that part of it below lambdoid and parietal sutures no coverts for parasitical forms life. When to these advantages convenience of lavation is added the saving in laundry bills when moist, filamentous fringe to wringgles the collar, the style of great Southwest is seen to be considerable to recommend it.

As to the term "badger cut" application of it is not evident, but this name of the Mustelina sub-family very common in Texas and to wear the fur around the somewhat in this Taboo This is all that is generally upon this subject.—[Rochester Express.



Diamonds

Our expert diamond buyer returned recently from the great Eastern marts.

His instructions were "Buy the important creations of the day without restriction."

Many of his selections are now on display. Never before in our 50 years of jewelry merchandising in this city have we been privileged to introduce to our patrons more distinctive originations in diamondcraft.

The arrival of these striking pieces is another event in the celebration of our bi-centennial anniversary.

J. Nordlinger & Sons

ESTABLISHED 1869
651-653 SOUTH BROADWAY



"The Old Order Changeth"

¶ The one-time indifference and incivility of the business world, unrecognized liabilities, have passed away

¶ Courtesy is an asset with no initial cost, is not figured in the overhead expense, never becomes old stock. Its earning power is beyond computation

¶ Our time and service are always at your disposal, and we welcome every opportunity to assist you by our specialized knowledge of footwear

THE BOOT ILLUSTRATED is shown in Black Kid, Black Calf and Brown Calf. A sensible shoe for growing girls and even for women of more mature age.

Very Moderately Priced

INNES SHOE CO.
642 So. BROADWAY



California's Smartest Shop for Women

This Shop has the exclusive selling privileges for the famous Milgrim Tailleurs

Smart Coats and Wraps

—of masterly simplicity.
—of artistic merit in "lines."
—of exquisite practical materials.
—of rich, soft colors.
—tailored by expert craftsmen.
—faultless in unseen details.
—priced to make VALUE RIGHT.

A comprehensive collection of handsome new coats for Fall, in a wealth of smart models expressive of the verve and charm of youth.

An incomparable selection both of conservative fashions which do not sacrifice individuality, and coats of a more pronounced style which deviate not a whit from the path prescribed by good taste.

In the fashionable and refined straightline, youthful belted and graceful wrap-coat silhouettes, exhibiting new ideas in collars, cuffs and belts of striking beauty.

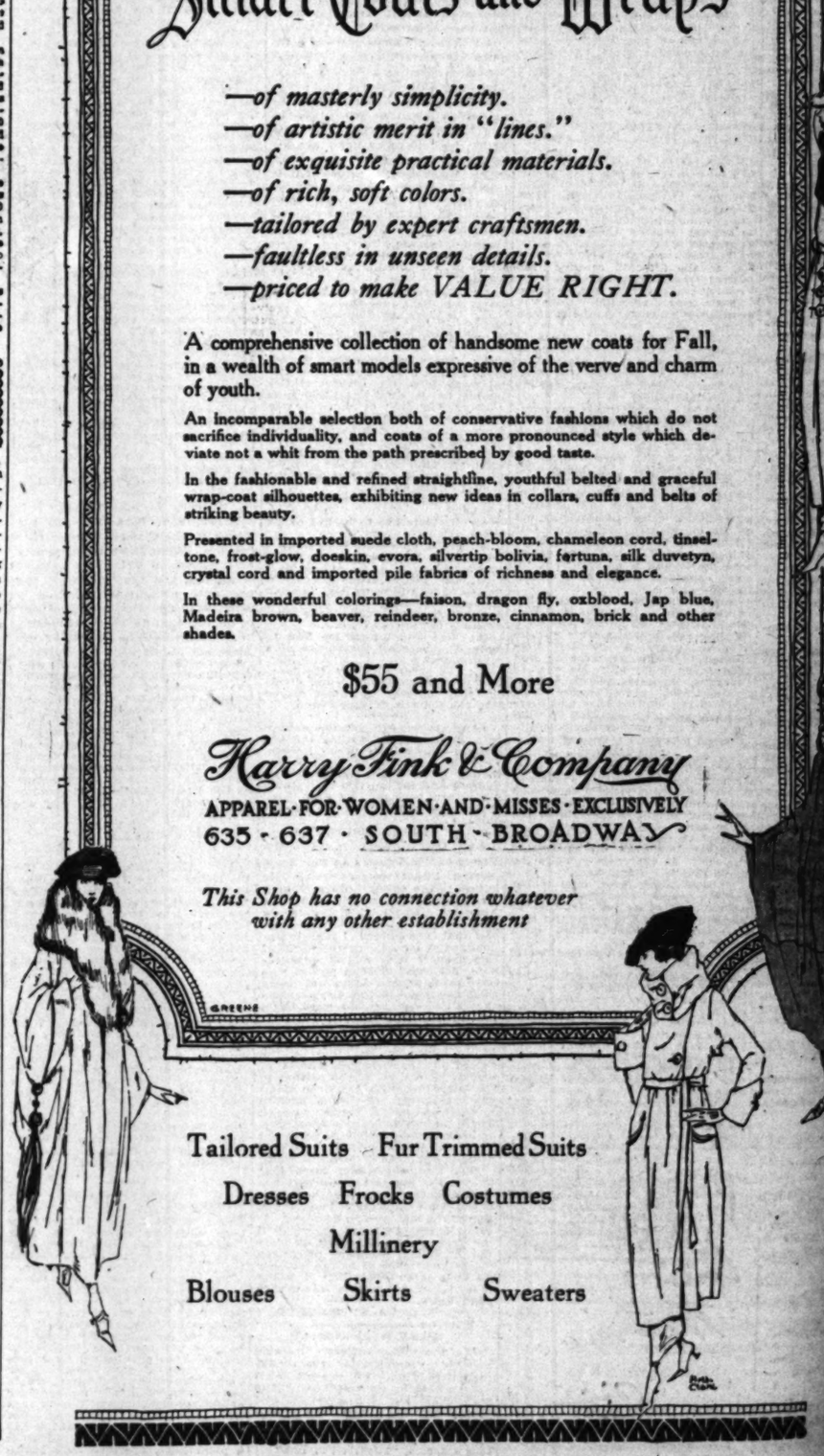
Presented in imported suede cloth, peach-bloom, chameleon cord, tinsel-tone, frost-glow, doeskin, evora, silvertip bolivia, fortuna, silk duvetyn, crystal cord and imported pile fabrics of richness and elegance.

In these wonderful colorings—faison, dragon fly, oxblood, Jap blue, Madeira brown, beaver, reindeer, bronze, cinnamon, brick and other shades.

$55 and More

Harry Fink & Company
APPAREL FOR WOMEN AND MISSES EXCLUSIVELY
635 - 637 - SOUTH - BROADWAY

This Shop has no connection whatever with any other establishment



Tailored Suits Fur Trimmed Suits
Dresses Frocks Costumes
Millinery
Blouses Skirts Sweaters

...rhythmical, so ...keep his feet ...ld found that ...r whatever it ...by a band of ...e Bass's Band. ...e horn, one a ...rnet and an... ...nade out of the ...ch he did not ...found to be ...the South, ...ake it them... ...ke a clarinet. handicap: It ...on the sap is ...after a few ...earded and a ...alised that he ...as hunting for ...as not long be... ...playing in a ...us restaurant, ...idily made its ...ome way; Mr. ...converted into ...e its way all ...ever, a negro ...ned regarding ...n't true; that ...r in the negro ...own through... ...ur own South. ...whatever he ...esn't matter— ...favorite child, ...ed to die.

...ENTION,

...originated the ...ent."

...ims to speak ...rsonal knowl... ...present style ...popular with ...large growth, ...s, where it is ...ent." He re... ...manner now ...ing the cran... ...en top while ...clipping the hair above and behind the ears, and all the coarser and dorsal wall of the head as closely as it can be clipped or sheared.

The result is not beautiful, nor is loveliness claimed for it. When the ears are expansive and set jutting, as they often are, the beauty of them, viewed from behind, is something the appearance of a schooner running "wing and wing" before the wind. But from the point of view of comfort and sanitation there is much to be said for it. The crown of the skull, or norma verticalis, is well protected against the direct heat of the sun by a mat of dampened hair, than which nothing is more efficacious in obstructing the actinic rays to which the cerebral disturbance known as sunstroke is chiefly due. Yet the cranium below is cooled by such air as may be in motion and that part of it below the lambdoid and parietal sutures affords no coverts for parasitical forms of life. When to these advantages the convenience of lavation is added and the saving in laundry bills when the moist, filamentous fringe no longer wraggles the collar, the style of the great Southwest is seen to have considerable to recommend it.

As to the term "badger cut," the application of it is not entirely evident, but this representation of the Musteline sub-family is very common in Texas and is said to wear the fur around its head somewhat in this Yahee fashion. This is all that is generally known upon this subject.—[Rochester Post-Express.

SHOWING INDEPENDENCE.

A palpable hit on the manner in many individuals among the travelling public in this land of democracy is the following from the Washington Star:

"I can't understand," said Uncle Eben, "why some folks think de only way to show dey's jes' as good as anybody is to act disagreeable

...E MEXICAN ...OIL CONTRACT.

...s, Kansas and Texas ...l Petitions Court.

...ves Cost with Burning ...oal in Locomotives.

...es in Changing Equip... ...for Fuels $650,000.

...W. D. HORNADAY.

...TIN (Tex.) Sept. 23. — Some ...t facts connected with the ...petroleum for fuel in Loco... ...boilers are contained in the ...which has been filed in the ...State Court for the North... ...district of Texas, by C. E. Schaff, ...of the Missouri, Kansas and ...asking that authority be giv... ...that court for the execution ...power contract with the Mex... ...Petroleum Corporation for the ...of 15,000,000 barrels of ...grade petroleum.

...ntary evidence drawn by ...K. Bryson, general counsel, ...Charles C. Huff, general solicitor ...ing that due notice has ...given to all mortgage lienors, ...filed with the petition. The ...Attorney-General of the United ...States Railroad Administration al... ...has given his sanction to the ...

...The petition Mr. Schaff shows ...that many operating economies ...would result from the change to ...oil locomotives and makes ...comparisons of operating costs with ...other kinds of fuel. In an ad... ...table showing the saving ...might have resulted from burn... ...during a period already ...shown also in the petition ...many of the railroads of the ...would have changed from coal ...to locomotive fuel. During ...most of the war one railroad ...went to return to the coal-... ...types of locomotive and the ...it was constrained to hold ...it had made for substituting ...fuels. The Texas and Pa... ...Railroad Company also has de... ...to equip its locomotives ...burning facilities, it is de...

...S COAL IN TEXAS.

...is comparatively little coal ...in Texas and the cost of ...coal from Oklahoma, Kan... ...other States where it is ...continually mounting by ...higher labor and increased ...rates, the petition sets out ...setting the plea for per... ...consent the contract with ...Petroleum Corporation, ...of the changing of its ...for substituting fuels will ...$650,000, and the con... ...the oil company provides ...advancement of that sum or ...part of it that may be needed. ...contract calls for 2,000,000 ...of oil a year to be furnished ...road company between Sep... ...1, 1919, and December 21, ...the railroad is to pay 65 cents ...of forty-two United States ...gallons, plus the handling ...at terminals. When the rail... ...its locomotive equipment ...to begin exclusive use of oil ...the oil corporation will ...about 166,666 barrels a ...until the railroad is thor... ...prepared the oil will be fur... ...only in such amounts as are ...

...oil corporation is to advance ...a sum of $650,000, to allow ...railroad's funds with which to ...locomotives with oil-burn... ...equipment and provide storage ...at other places than on ...Island, where the oil com... ...will install three or four stand... ...10,000-barrel tanks on ground ...at each end of the island leased ...by the railroad for $100 annual ...rental. The railroad company will ...purchase the oil company for the ...sum in advance by a payment of ...cents additional on every barrel ...until the advanced debt is ...paid.

...SAVE $138,453 A YEAR.

...The primary saving by the sub... ...of the oil burners will ...be $138,453 a year, accept... ...1918 costs of coal as a basis, ...the figures cited in the pe... ...that in that year the railroad ...burned 617,492 tons of coal at a ...cost of $3,806,436.52. It is ...said that three and one-half bar... ...of oil has the heating value of ...a ton of coal, effecting an annual ...saving of $138,453.02.

...There is a clause in the contract ...which provides that in the event of ...any additional tax levy or other govern... ...mental action on oil production, the ...increased charges shall bear the cost ...and profits alike.

...The operating economies total... ...more than $1,966,000, which are ...set out in the petition are: More ...economical consumption, and depreciation ...and repairs from source to the lo... ...$218.39; reduced cost of ...fuel, $89,237; saving in ...enginemens coal, $22,520; en... ...enginemens, $276,344; in... ...production, $50,000; loss and ...damage from locomotives, ...cost of maintaining equip... ...$1,000; freight efficiency in... ...$300,341.

...LOUIS TO HAVE ...BIG BALLOON RACE.

...[BY A. P. CORRESPONDENCE.]

...ST. LOUIS, Sept. 13.—Ten balloons ...from six cities will compete ...in a national balloon race to start ...from here October 1, according to ...announcement of Maj. A. B. Lambert ...of the Missouri Aeronautical So... ...which is directing the contest. ...All the contestants were formerly ...aeronautors in the army.

...The entry list follows: Capt. ...C. E. Marshuetz, St. Louis; ...Lieut. W. Dammann, Wichita, ...Kas.; R. Cole, St. Louis; ...Hazelton, St. Louis; G. L. ...Crane, Indianapolis; H. E. ...Brown, Kansas City, Mo.; ...Frank Akron, O.; Warren ...Brookville, O.; William ...Post, St. Louis; Paul M. Mc... ...Cook, St. Louis.

...Besides the contestants, accord... ...Major Lambert, will fly newly-... ...designed balloons built with a ...view to breaking all established ...altitude and endurance rec...

...A prize of $500 for the winner, and ...$300 for second and third ...respectively, have been of... ...by the Missouri Aeronautical

OLD CAMBRAI.

A Historical Sketch of a Famous City in France, Now Headquarters of Relief Work.

Cambrai, a county seat in the Department of the Nord, and an Archbishopric, situated at a distance of about 125 miles east of Paris and partly extending on the left bank of the Scheldt River, is one of the most ancient cities of the northern part of France. Its Latin name was Cameracum (from "camera," a vaulted chamber,) without doubt thus designated on account of the numerous quarries and subterraneous passages which still exist underneath the Grand 'Place and a large number of buildings.

Cambrai is already mentioned in the itinerary records of Emperor Antoninus Pius, and the Gallic Roman troops occupied the whole district ever since the second century, for the traces of an ancient Roman camp, with its system of defenses, are seen at about five miles from the city in the surroundings of Etrun.

The first inhabitants were Celts. Then Cambrai fell into the hands of the Vandals, thereafter into those of the Goths, and was later occupied by the Franc-Saliers under the leadership of Clodius (447.) At that epoch the small province of Cambresis had its own chieftains, the last of whom, Ragnacaire, was put to death by Clovis, who annexed Cambrai to his domain (509.) The first preacher who evangelised the country was Sant Gery, whose name is still celebrated within the entire region. He built his church upon the hill of Mont des Boeufs (or Mont St. Gery,) on the spot where the citadel rises today.

His work of propagating Christianity was continued by St. Vaast, the first bishop, who, after converting Clovis, was granted temporal sovereignty by the Merovingians. In 584 Fredegrund, born at St. Aubert in Cambresis, gave birth to Clothar II. A Roman macadamized road bearing the name of Brunehaut or Brunhild, the rival of Queen Fredegund, is still in existence, leading from Crambrai to Bayvay.

In the course of the succeeding centuries Cambrai was conquered by Ebroin, retaken by Pepin of Heristal, devastated by the Normands and finally incorporated in the German empire. Emperor Otto increased the power of the bishop by appointing twelve peers or barons of Cambresis, and later Emperor Henry III ceded the government to the bishops. The prelates, on their part, transferred the defense of the city to chatelains, or lords of the manor, but after divers conflicts between the prelates and the lords, the supreme power passed to the counts of Flanders, then to the dauphins of France and finally to the dukes of Burgundy. During over a century, however, bloody strifes prevailed in the city in the attempt to secure communal liberties. From 1024 to 1210 the Cambresians drove their bishops away several times and the canons re-established the commonwealth, but each time were chastised by superior force, without, however, renouncing their attempts at emancipation.

In 1212 Emperor Frederick II granted their municipal privileges, only to resuppress such soon after. At last, in 1227, Bishop Godfrey granted a communal charter, which was confirmed in 1258.

In the fifteenth century France, in its struggle against feudalism, disputed to John of Burgundy the possession of Cambrai. Louis XI occupied the city in 1474, but his troops were driven out by the Burgundians a few years later. In 1503 the King of France, the Pope, the King of Spain and the Emperor of Austria organised the famous League of Cambrai against the Venetians. Thereupon the county was raised by Emperor Maximilian to a duchy and the bishop became one of the princes of the Holy Empire. From this period dates, in all probability, the coat-of-arms of the city of Cambrai, the double-headed black eagle, with its wings spread, on a gold background, carrying in the center a golden escutcheon with three blue lions, the whole surmounted by the Episcopal cross and the count's crown.

In 1542 Cambrai passed under the Spanish yoke and Charles V forced the inhabitants to construct, at their own expense, a citadel on Mt. St. Gery, after destroying the church together with 800 surrounding houses, which occupied the present esplanade and the public gardens.

Thus he completed the system of defenses of the city, which had already been fortified in the course of the Middle Ages by an important belt of bulwarks and trenches. At the north the stronghold of the Castle of Selles had been erected. Constructed of sandstone, it had its time of the Romans. Although modified by recent dismantlement, the stronghold still maintains an interesting historical character.

With its walls bathed by the Scheldt and surmounted by five strong towers, it contains vast chambers and vaulted corridors, which have served as a prison. It has lately been used as a military hospital.

The fortress of Cambrai has played an important part in the course of the wars and constantly been the scene of the hottest and most ferocious contentions and struggles. It did not definitely become a part of France till after the siege carried on under the command of Louis XIV, and was captured on the 5th of April, 1677, after nine days of desperate fighting in the trenches. In 1678 Cambrai was incorporated in the kingdom of France by the treaty of Nimeguen. Marlborough, however, came near losing the city in 1711.

During the French Revolution Cambrai had nothing to suffer from the enemies of France. The city was besieged in 1793 by the Austrians, but held out against them. The Reign of Terror, however, was cruelly represented by Joseph Lebon, whose tyranny sowed within the city nothing but ruin and murder. The revolutionists destroyed the wonderful cathedral constructed in the period from 1150 to 1672, a masterpiece of Gothic art, the steeple of which, all in stone and transparent, remained in its place till the beginning of the nineteenth century, when it was demolished by a hurricane. Its site is the present Fenelon Square.

Oregon School Open to Indians.

[BY A. P. CORRESPONDENCE.]

KETCHIKAN (Alaska) Sept. 1.—Alaska Indian youths are being offered an opportunity to attend the United States government school at Chemawa, Oregon. Recently I. S. Loos, superintendent of the Chemawa school, passed through Ketchikan bound for Kodiak and other western Alaska points to tell the Indians of their opportunity. The government pays the cost of the transportation to and from Oregon.

A UNION FOREMAN'S EXPOSURES.

His Personal Experiences with the Bulldozers—Effects of the Use of the Epithet "Scab."

BY A. R. BUTTERFIELD.

You are a free workingman pursuing your chosen line of work; a union worker steps up to you and calls you a "scab;" you immediately assume a personal attitude toward him; is your attitude friendly or unfriendly? Does he draw you a step nearer the union of does he repel you two steps from it? You may answer this question for yourself. To me the answer is quite clear. If you had ever made up your mind to join a union it is then and there changed, and, the chances are, for all time to come.

No one who has never been antagonized by the members of a union can draw from his imagination the sensations of a man under the above circumstances. I have known those sensations, and can speak correctly about them. A sharp slap in the face could not be more insulting.

Imagine a man, unknown to you, suddenly stepping forward and dealing you a vicious slap in the face. How do you feel?. If you are of the nonresisting type, you might, generously, turn to him the other cheek. If you did, I venture to say, you would surely get another slap. But if you are a red-blooded American, and believe in your constitutional right to life, liberty and limb, you will sense a feeling of resentment so strong that only the utmost self-control can restrain you from mopping up the dust with him.

ANTAGONIZE FREE MEN.

At this time there is an epidemic of such tactics on the part of the union men. Such tactics always react to the disadvantage of union labor. The truth of this statement is readily infered by reference to the number of recent strikes that have been speedily broken. The strikers not only invite the opposition of their employers, but that of free working men also. The employers, knowing of this breach in the ranks of labor, readily take advantage of it and use labor to beat labor. Can you beat that for a trump card?

I venture to say that, if a war (occasionally spoken of by some men) between capital and labor should take place, the battles would be fought by labor on both sides with the result that there would be fewer workingmen when the war was over and capital would be where it is today, except that it would be able to obtain labor for less money because of the improverishment created by the war. At any rate capital does not seem to be worried about threats of such a war.

The above suggestions, if taken seriously and mulled over in the mind for a little while, will solicit the conclusion that the principles upon which union labor is founded and at present conducted, are directly opposed to the interest of labor. And, the sooner that conclusion is reached the sooner will the back yards of unionism be given a thorough and needed scrubbing.

What do I know about unions? I know it from three points of view. I have been on the inside "looking out," and on the outside "looking in," and now I am an employer of labor.

I was put out of the union. That is, I was fined $10, which is equivalent to saying that I was put out. I was fined $10 for contempt (as though one could be in contempt of such a thing) because I let a set of pretext charges go by default. The true motive for the charges was of a vastly different nature from the charges themselves.

THE WORD, "SCAB."

There was an effort to make our town "closed shop." I was a union foreman and was at that time employing twenty-two men, twenty-one of whom were "fullfledged" and one ten months in arrears with his dues. This fact I learned upon a visit of the business agent (known as walking delegate.) The business agent and myself went before the man and I asked him about the matter. He readily admitted his arrearage and gave as an excuse that his wife was sick and that he needed his money to take care of incurred domestic obligations. But, as readily as he had admitted his arrearage, he consented to my taking from his pay an amount each week sufficient to "put him straight" by the end of four weeks. That closed the interview. The delegate and myself walked back down stairs where he turned to me and said, "Ah, fire the dirty scab." I quickly turned away and went upstairs to that man and said, "I shall take nothing from your pay."

The point now comes where the motive for the charges was furnished. The next morning a man came on the job with a kit of tools and a card from the business agent. He handed me the card, which read: "Fire that dirty scab and put a good man to work." I handed the card back to the man and told him to take it back to the business agent and tell him for me to go straight to hell. I was shortly served with a hatched up set of charges which I graciously ignored. Since then I have been on the outside, looking in, and I am going to stay there.

Of course, I was unduly insubordinate for having a mind of my own. I should have done as the other union men did, and are still doing, let the business agent do my thinking for me. Unfortunately, perhaps for me, I am not a crowd-man.

I have knowledge of many other instances where the same principle was actuated. At the present time I have two men in my employ who were fired from their previous jobs because they would not join the union. I have another man who was recently discharged from a job for the same reasons, but he joined.

THE INFECTION.

Of the three, the one who joined was, undoubtably, the least courageous. He feared the consequences of not joining. He neded work, and had been led to believe that he could not hold a job if he did not join. So he threw down his individuality, set aside his best judgment, and joined the union. This same man is gradually taking on the spirit of the others.

To illustrate this, a few days ago a Salt Lake Railroad train, loaded with men employed in a certain shipyard, was crossing a street railway. The crew of the street car was men employed by the Pacific Electric Company during the recent strike, and was waiting for the train to pass. At this point the train slows down to discharge a few passengers, which gave the ship builders an opportunity to indulge in their favorite pastime. Yells of, "scab scab" came thorugh every window of the train. Some were scratching their arms and faces in insinuation. The street car crew stood silently while the train was passing. My workman bubbled over with hilarity and seemed to get a host of fun from the demonstration. During that brief period he was thoroughly saturated with the union spirit. After a few suggestions from another man on the job, he admitted that it was not quite the proper way for men to act.

His thinker had momentarily rescued him. His training is not complete, but has progressed nicely owing to the short period of time he has been a member. In another like period he will have forgotten that he ever had the ability to think, even though it may have been ever so vaguely.

Many do not join unions for good reasons. The principal one being that they do not approve of the methods used in conducting the unions. They do not approve of the union vocabulary, which is, in most cases, disrespectful and non-magnetic. They do not care to sink their individuality to the bottom of the sea and follow, like sheep, a few chosen leaders.

Only a radical can be a leader in a union, and the fact that all radicals are biased and prejudiced on all subjects, and are swayed by their own opinions, is a good reason for not joining a union. Men, free to use their brains, resent the commands of such leaders. How would you feel taking orders from such dynamiting characters?

Some union members are very fine men, but they are the passive ones. The active ones are usually disagreeable, especially when the subject of unionism is approached. Some are boisterous and even threatening.

An incidentw hich occured on the morning of the first day of the late Pacific Electric strike is recalled to my mind. I was standing on the station platform conversing with a group of strikers, with whom I was acquainted, when a train operated by a non-union motorman passed by. One of the strikers, a young man, gazed sarcastically at the motorman and turned to the group and said: "Gee! I just wish I had a six-shooter, I'd like to shoot that scab." That slightly ruffled me and I said: "Well, it is only a block to a harware store, where you can buy a gun, if you wish so badly to shoot someone." I haven't heard of any motormen being shot, as yet.

Why should that motorman have been the object of such a remark? He was a civil human being pursuing his chosen line of work in an individual way. In a way which suited him. He seemed satisfied with his job, and did not appear as though he was doing something dishonest. Yet he is called a "dirty scab." What great wrong did he commit? He took a position which was vacant. Made vacant, perhaps, by the man who called him a scab and expressed a wish to shoot him.

When a man is dissatisfied with his job and wishes to quit, it is his privilege to do so. That is just what the union men do—quit. But they call it by another name—strike. What difference does it make what name they call it, in essence, it simply means—quit. They willfully vacate their jobs. Yet they call scabs and wish to shoot the men who take the jobs that they would not have. The jobs are surely not bad or else it would be very difficult to find men to take them. The fact that men are readily found is sufficient to indicate that the jobs must be pretty good. It isn't so much that the jobs are bad that the union men quit, as it is that they wish to force someone to do their will. Now, it is not characteristic of the average American employer to be forced into any thing. But if he is he will surely remember it and will get even in due time.

No strike ever netted a union anything but a bad reputation and the ill will of others. For that reason, it would be better that they bonfire their charters and pursue a policy of strict individualism with "The survival of the fittest" as their motto.

Long Beach, September 24.

HAND GRENADES USED TO FIGHT PROFITEERS.

[A. P. FOREIGN CORRESPONDENCE.]

COBLENZ, Aug. 25.—Hand grenades left over from the war were used effectively recently by enraged civilians in Zoppot in West Prussia who attacked food stores on the ground that the shopkeepers were profiteering. According to information reaching American army headquarters a mob, armed with grenades, revolvers and other weapons, attacked in numbers the stores which were known to have charged high prices.

In the Interior of Germany margarine has been quoted recently at six marks per pound, whereas it formerly cost 2.80 marks per pound. This is attributed to the fact that large quantities have lately been bought abroad at higher prices than formerly, owing to the low rate of German exchange. The official rate of exchange for August at army headquarters is two marks, twenty-two pfennigs for one franc, giving the mark a value in American money of a fraction more than six cents.

NOSKE PLANS TO HAVE CAMOUFLAGE TROOPS.

REORGANIZES RESERVISTS AS HOME GUARDS TO EVADE ARMISTICE LAWS.

[A. P. FOREIGN CORRESPONDENCE.]

WITH THE AMERICAN FORCES IN GERMANY, Aug. 26.—The Wuerttemburg government recently reorganized all the so-called reserve Sicherheits companies as home guards and the War Ministry has turned them over to the Minister of the Interior. According to information in the hands of American army officers, this is in accordance with Noske's plan to demilitrise all home guards units so that the Allies will not dissolve these units under the terms of the peace treaty.

Early this year many Sicherheits companies were organized in Wuerttemburg from remnants of old army units and have since been transferred into the Reichswehr or new army. Later many reserve companies were organized on lines different from elsewhere in Germany but on the same principal as the home guards or Einwohnerwehr.

German soldiers who recently protested from Mitau on the eastern front against failure of the Lettish government to provide them land for settlement, in accordance with vague promises of such land to all German soldiers who help to repel the Bolsheviki, have issued another statement declaring that they have been "shamefully deceived and reserve the right to take such further steps as may be decided upon."

Bitter feeling by the population against the new German army continues in various parts of Germany, trouble having been reported from time to time in towns and villages where troops have been garrisoned. In most instances the civilians object to the presence of the soldiers on the ground that they eat too much food.

An armored locomotive which is part of the equipment of some Reichswehr or new army units was sent from shop to shop in central Germany recently because the workmen refused to repair it as they claimed it was a tool of "Noske's bloodhounds." Men in the railroad shops at Goettingen and Cassel refused to work on the locomotive as well as employees in private shops in several parts of the country. The last the Americans heard of the armored engine, it was on a sidetrack in Cassel while officers continued their search for workmen to make the necessary repairs.

IRISH RELIEF FUND $680,040.

[A. P. FOREIGN CORRESPONDENCE.]

DUBLIN, Aug. 22.—The Irish National Aid and Volunteer Dependents' Fund, formed after the rebellion of Easter week to provide for the families of men killed or imprisoned, has just issued an audited account of its work which shows that the total amount it received was $680,040 of which it expended $679,730. Subscriptions were received from all over the world, the largest contribution $296,740, coming from the United States, while $109,970 came from Australia, and $25,850 from New Zealand. Ireland itself contributed $218,125.

Blind, No Hands, Uses Typewriter.

[A. P. FOREIGN CORRESPONDENCE.]

LONDON, Aug. 25.—Blind and deprived of both hands, Sergeant Alan M. Nichols of the Second Durham Light Infantry refused to be classed as an "unemployable" and today can write letters as proficiently as any normal stenographer. Nichol's restoration to a self-supporting basis was accomplished through patient training. A specially constructed typewriter, pair of artificial aluminum hands and his own indomitable spirit. Recently he passed a writing test of two hours and fifteen minutes, his "copy" necessitating only two corrections.

FURS for FALL



WOMEN who are thoughtful in their expenditures realize that the **dependability** of the house from which they make their purchases is of far more importance than the actual immediate cost of what they have in mind.

Particularly is this true when an investment in furs is considered. Hundreds of women have learned to depend upon the advice and recommendations of Obrikat-Meyer as they would depend upon the advice of their banker.

The tremendous volume of the Obrikat-Meyer business—with three big stores in Southern California—makes it possible for this house to obtain first selection of the choicest pelts obtainable and to buy them in large quantity lots. Obviously we buy at a lower figure than would be possible were we doing business on a smaller scale—and we can profitably sell for less.

Obrikat-Meyer quality cannot be obtained elsewhere at Obrikat-Meyer prices.

We cordially invite your inspection of this interesting Fall display.

For the convenience of our North-End patrons, we maintain a branch store at our old Third and Hill Street location.

Obrikat-Meyer
FUR COMPANY
LEADING FURRIERS
412-414 W. Seventh St.

Phone Pico 660

In San Diego: U. S. Grant Hotel Building

MAINLY ABOUT PEOPLE.

A Weekly News Letter from London.

BY T. P. O'CONNOR.

[SPECIAL CORRESPONDENCE.]

LONDON, Sept. 20.—The only explanation of Sir Edward Carson's recent outbursts is that Carson is a law unto himself, reckless of everybody else's feelings and interests, isolated curiously from everybody, unable long to remain in harness or even friendship with associates, the friend one day and the enemy the next, in succession, of Balfour, Asquith, Lloyd George, and now Law.

If ever man's character and career were written by nature's legible hand on a man's physique, it is on Carson's face and figure. You could never forget him, once seen. Tall, thin, with a long hatchet-shaped face, high cheekbones, protruding eyes, beak nose, black hair, complexion sallow almost to blackness, he looks a strange, sinister figure, a nocturne in black.

When first I saw him stalking through the lobbies of the House of Commons, I felt a shudder pass through my marrow, and a curious sense that I was seeing before me in flesh and blood a ghost from the worst epoch of Irish history, that which accompanied and followed the rebellion of 1798, when savage prosecutors and even more savage judges sent men almost gayly to the gallows, day by day, if not hour by hour.

CARSON EARLY A LIBERAL.

And up to a point Carson has played almost the same role in modern Ireland. He is the son of a Dublin architect who, curiously enough, was one of those liberal-minded Protestants who helped Isaac Butt, himself also a Protestant, start the modern home-rule movement. Carson, too, began life with liberal opinions. John Redmond and he were fellow students in Trinity College and young barristers together. Redmond often told me Carson then was what he would call an English radical in his opinions, far more extreme than Redmond, who always retained a certain leaven of conservatism in his composition.

Carson also was a member of the National Liberal Club, the rendezvous of all the radicalism of provincial and metropolitan England. When Carson defended this episode, he said he had ceased to be radical when Gladstone proposed his home rule bill, but it turned out that Carson's membership began in 1887, whereas Gladstone's home rule bill was introduced in 1886.

REWARDED FOR SHIFTING.

Whatever the reason, Carson changed his party and soon got the reward always given in Ireland to the lawyer who adopts the side of British government. His conversion, too, came at a convenient moment, for Arthur Balfour was in the midst of his whirlwind campaign of coercion, and Carson roved all over Ireland, prosecuting political opponents, and sending them to long terms of imprisonment. No man ever did his work more ruthlessly, not even in the old '98 days, and his rewards came fast in the high and lucrative office of Solicitor-General, an office that, in small and poor Ireland, has emoluments that would make envious the holder of the same office in wealthy, populous America.

Then he suddenly transferred himself to England. It was a bold experiment, which sometimes succeeds, sometimes fails. The methods of the English courts are so different from those of the Irish that transposed Irish barristers usually fail. James Campbell, the present Lord Chancellor of Ireland, and head, in his day, of the Irish bar, failed ignominiously, and was almost in despair with failing sight and advancing years till the whirligig of English politics brought him to the promised land, the highest judicial office in Ireland with a $30,000 salary and $20,000 pension.

BIG SUCCESS AT RUEL.

But Carson, backed by Balfour, in recognition of Carson's services in his coercion regime and by his own great gifts, had an early and immense success. His first great victory was when he broke down Oscar Wilde by the prolonged, ruthless cross-examination that wore down the neurotic epicurean and landed him in gaol and soon after sent him to exile and early death. It was characteristic of this ruthless man that he had been a classfellow of Wilde in Trinity College, and Wilde pathetically complained that he had been struck down by the man he still called "Ned" Carson. Success followed success, till Carson was the sole rival of Rufus Isaacs in the gigantic fees and great cases that have come in modern litigation.

Meantime, as member for Trinity College, he had added a parliamentary seat to his other advantages. There he took up a strange position. It was in the days of Balfour's parliamentary dictatorship. Balfour and Carson had been like brothers, passing together through all the terrors of coercion; but Carson, coming down to the House of Commons in a very white waistcoat, with a very black face, attacked Balfour almost nightly. Nobody knew what it all meant. It stung Balfour to the quick; though indifferent to attacks from foes, he is sensitive as a girl to attacks from friends. Perhaps the explanation was given when, through intimidation or weariness, Balfour gave to Carson, then a neat youngster at the English bar, the English Solicitor-Generalship, passing by all Englishmen with greater claims.

ULSTER ACTIVITY BEGINS.

Then came the home rule struggles, and Carson began his historic Ulster preparations for rebellion. He never expected to be allowed to go on, and perhaps would have welcomed prosecution and imprisonment as lifting him to the position of a hero and martyr, but he had dragged after him the whole Tory party, and the Irish Nationalists advised Mr. Asquith, rightly or wrongly, that he be not prosecuted, knowing from their own experience how futile political prosecutions always have been in Irish history. Thus Carson, partly against his will, pushed on the Ulster movement, reaching to a Niagara flood of passion, and determination, until at last he found himself in command of an army of volunteers, then of rifles, then Maxims; and meantime Lady Londonderry, since dead, a brilliant, energetic fanatical and once very beautiful woman, had recruited all society and helped draw the highest military officers into sympathy and co-operation with Carson's rebellion.

This led to the rebellion in the Curragh Camp in Ireland, to a ministerial crisis and tremendous agitation among the English masses, which at one time even threatened the throne under the false impression that King George was in sympathy with Orange rebellion.

SAYS CARSON CAN'T GET ALONG

The war interrupted all this, but Carson swore and threatened to the last moment, even after the opening of the war. The home rule bill was put on the statute book ultimately, but Carson held it up and holds it up now, five years later.

When Northcliffe compelled the downfall of the Asquith ministry and formation of the coalition government on account of Kitchener's mismanagement of munitions and quarrel with Lord French, the world was astounded to find Carson a member of the ministry, the ex-rebel, with delicate irony, being made Attorney-General, the head and guardian of the preservation of law in England.

But Carson never could get on with other people, and he thought Asquith supine, despised Kitchener, and so left. Then came the next whirligig, and Lloyd George, deserted and despised by all the old Liberals for his treatment of Asquith, in order to strengthen his hold on the Tories, gave to Carson the great position of First Lord of the Admiralty. Again Carson could not live with colleagues and resigned again.

It was these rapid promotions of the ex-rebel that precipitated rebellion in Ireland, just as arming Orangemen had turned the minds of Nationalists in Ireland from constitutional to revolutionary methods. Carson, indeed, is the real original begetter of Sinn Fein.

MARRIES YOUNG IRISH WOMAN.

Carson had fallen in love with a beautiful young Irish woman, but did not dare marry when rebellion seemed possible. However, when the war came and with it cessation of immediate prospect of risking his life, he went down to a quiet country church and was married. Then he resumed a practice interrupted for some years by political activities, and now in wild speeches, which every human being of every party in England condemns fiercely, threatened once more the existence of the ministry.

"What is Carson after?" everybody asks. Is it gigantic, neurotic egotism, such as that of the ex-Kaiser, with the same love of limelight, the same enjoyment of the adoration of vast crowds of excited men and women ready to kiss his garments as a new Messiah? No one can answer.

To complete the picture, this strange paradox of a man, this daring creature who has risked his neck, is a chronic invalid so melancholy and hypochondriacal that his first word almost always is a complaint that his heart is weak, his digestion gone, his sleep vanished—and the yellow, lantern jaws do give the impression of a man with torrid liver and imperfect direction.

Two final paradoxes in enigmatic characters. He is, in private, rather pleasant and good-natured. Irish Nationalists often exchanging conversation with him in the friendly freedom of the smoke-rooms of the House of Commons and—he prefers Irishmen who differ with him even to Englishmen who agree with him.

CHINESE WISDOM.

Barker Earl C. Dodge, of Boston, who has lived some years in China, said in an afternoon speech:

"Anybody who doubts the wisdom of the Chinese should read their proverbs. The Chinese have a book of 10,000 proverbs, and they're all as wise and true as the first line in the volume, which says:

"'It is safer to pull a tiger's tail than to call a lady's attention to her first gray hair.'"—[Detroit Free Press.

ANGEL SILK SHOP
E. ANSTER
Mercantile Place, Corner Broadway

ORIENTAL SHIRTING SILK, yard wide	$1.85
SOIL CHANGEANT, two-toned satiny silk	$2.75
CHIFFON SATIN, all colors, durable, rich, yard wide	$2.25
PLAIDS, SATIN TWILL; also stripe splendors, yard wide	$2.75
SCHOOL SERGE, Jamestown, 40-inch, shrunk, worsted	$1.50
WEATHER SCOTCH MIXTURE 14-oz. suiting, 54-inch	$4.50
NEW SNUG COATINGS, 30-oz. Rainy days are coming, 56-inch	$4.75
ANGEL SILK, Ever one prtee. Our copyrighted, durable and washable dress and lingerie silk	50c

Not A Blemish
mars the perfect appearance of her complexion. Permanent and temporary skin troubles are effectively concealed. Reduces unnatural color and corrects greasy skins. Highly antiseptic, used with beneficial results as a curative agent for 70 years.
Gouraud's Oriental Cream
FT. T. HOPKINS & SON, New York

You, Too
Can Have the Charm of Youthful Perfect Health
Au Naturel
ROSE MADDER ROUGE
Used by Ladies of Refinement Everywhere.
A transparent liquid rouge that is harmless, easy to apply and cannot be detected. It is not affected by perspiration or swimming—adds youth to the cheeks.
Two Shades, Blond and Brunette
PRICE 65c
For Sale Wherever Toilet Preparations Are Sold

For Superfluous Hair
Use DELATONE
The Leading Seller for 10 Years
QUICK—SURE—SAFE—RELIABLE
Use Fresh as Wanted
Ask Your Dealer — He Knows

LATINS FEAR THE JAPANESE.

Consider Them Real Menace to Southern Continent.

Use Method in Studying the Smaller Republics.

Follow German Schemes of Asserting Sway.

[SPECIAL CORRESPONDENCE.]

NEW YORK, Sept. 10.—It is not Germany with its reported emigration of 6,000,000 people from the Fatherland to points in Latin America that is causing the people of that vast and practically undeveloped territory to stop, look and listen. It is not any other European power that possibly may be interested in furthering its own ambitions—political or commercial—in the land of plenty that is throwing the scares into the inhabitants of that continent. As a matter of fact, a great number of Latin Americans welcome the Germans as a desirable element in the community as long as they remain peaceful and law abiding, and keep their militaristic pretensions in their trunks where they may do no harm. As far as South America is concerned the peaceful German is a good German. There are today in South America large colonies of natives from the Rhine country, who have developed industry and greatly enriched the country. It is no wonder, therefore, that South America openly welcomes this element with open arms.

JAPANESE ELEMENT.

However, there is another element from another section of the globe that is causing the Latin Americans to pause and consider. This is the Japanese element, and South America fears it. The people living on the west coast of the continent wonder what the future will bring as they see hundreds upon hundreds of Japanese landing in countries in that region to make their future homes. The Japanese, proclaim leading Latin American observers, are the real menace to the southern continent. They point out a possible danger that there may be a preponderance of Japanese in the population in the years to come. There is a possible danger that the Japanese may become a dominant element in the community just as the Germans have succeeded in becoming in certain parts of the continent. There is a possible danger that a Japanese sphere of influence may some day assert itself to the disadvantage of other friendly nations.

These, of course, are only the observations of Latin Americans who follow the course of events in their respective countries closely. However, these observations are not the invention of an imaginative brain nor the wild-eyed dreams of flag wavers or jingoists. There is a basis for these assertions. Here they are:

The Japanese probably more than any other nation with the exception of the Germans have been studying the choice fields of South America with method. They are anxious to relieve the load of 60,000,000 people on their little island. To do this they must seek new land. They have picked on South America as a very favorable spot. They have found regions peculiarly similar in point of climate and other respects to the land at home. The Japanese are coffee growers and sugar farmers. They have found land in Peru where they can pursue these vocations.

The Japanese have sent secret agents to Latin America whose functions were to study and investigate, and to sound the people of the various countries on the subject of extensive Japanese immigration. Also, they have sent out trade commissioners, experts in all lines, to make reports on business conditions and on the activities of competitor nations.

RESULTS OF ACTIVITIES.

The results of these Japanese activities have been:

The establishment of banks and commercial branches in nearly every principal city of Latin America.

The building of a merchant marine subsidized by the Japanese government for commerce between Japan and South America.

An increase in the intermarriage between Japanese and South Americans.

The establishment of colonies in countries where climatic conditions were similar to those at home.

The making of commercial treaties with certain South American countries.

It will be seen, therefore, that the Japanese are closely following the general German scheme of reaching out for domination in foreign countries. It is more than probable, however, that the Japanese will not meet much success in their endeavors to marry into the Spanish-American families, which is a very popular German policy. Again, the Japanese will more than likely confine themselves to isolated regions where the colony will be purely of Japanese stock. The Germans, on the other hand, do not isolate themselves, but associate with the people in every line of endeavor and in time become a part of the population.

It will be recalled that a famous German writer once declared that the Imperial German government would soon rule over Brazil, Paraguay, Argentine, Bolivia and "other weak nations of the South American continent." A parallel statement was not long ago issued by the Japanese statesman, Count Okuma, when he said that the Mikado would extend his empire to South America.

COLONY IN PERU.

The fact that a large colony has already been established in Peru shows that the Japanese mean business. Over 800,000 acres of some of Peru's choicest lands have been taken over by Japanese interests for the raising of coffee and sugar, and immigration to that section of the world is already under way. Similar movements are reported in Bolivia. Japanese interests have been negotiating with Chileans for the purchase of some of the wild island lands in the south of Chile for colonization purposes. Although little effort has been made by Japanese to colonize in Argentina there has been a tremendous activity along commercial lines in the capital. Japanese banks and commercial houses are doing a big business there. Uruguay, also, is doing big business with Japanese people. Articles bearing the Nipponese trade mark are flooding the country. Business is on the increase.

What the activities of Japan in South America will finally lead to only the future can tell. Quien sabe!

GOMEZ TO RETURN.

Gen. Jose Miguel Gomez, one of the leaders of the last Cuban revolution, will return to his country from the United States this fall to lead the Liberal party as candidate for President. Gomez has been living in New York after his release from a Cuban prison following the crushing of the short-lived rebellion by the government forces.

URUGUAYAN CONSTITUTION.

The republic of Uruguay is run a little different than any other nation in the world. Uruguay likes to tinker with its constitution. It likes to try out new things. It has already taken its place as the most enlightened South American republic. But now it wishes to outdo even itself. For instance, by virtue of the new constitution the President's authority has been clipped to such an extent that he must now share the responsibilities of his office with a commission known as the National Board of Administration. This is something new in the way of running republics. This board is composed of nine members elected by the people every two years—that is to say, a third are elected every two years for a term of six. Also, few peoples have known that the Congress of Uruguay elects its President—not the people. The new constitution has changed this, too. It now provides that the President be elected by the direct vote of the people. Another radical change is the election of members of the Supreme Court. Appointments to this august body now rest with Congress. Congress now has the authority to interpret the constitution. In other words, Congress is the court of last resort whenever a question of doubt arises as to just what certain passages in the constitution really mean.

A monument to the memory of the late Col. Roosevelt is to be erected somewhere in Spanish America by funds to be raised by the people of Cuba and Panama.

GEN. GORGAS ACTIVE.

Gen. William A. Gorgas, who drove the yellow fever and the mosquito from the Panama Canal Zone, as well as dried up the swamps in that neck of land, is a much sought man in South America these days. Gorgas recently completed the job of cleaning up the Port of Guayaquil, Ecuador, for a long time the pest hole on the west coast of South America, and shunned by tourists and commercial travelers. His work in Guayaquil attracted attention in other countries. Peru has recently sent for him to apply the dose to the ports of Piura, Payta and Callao, three Peruvian ports that need cleaning out badly. When the general completes his work in Peru he may proceed to Chile, where there is more work to accomplish.

Argentina is planning a bond issue of 60,000,000 pesos for the purpose of consolidating its floating debt.

Colombia has established a government bank, of which the private banks are members. Interest rates are confined to 10 per cent.

Uruguayan Congress is debating over a bill in Congress providing for the pensioning of newspaper reporters after a certain period of service.

Cuba is preparing for 100,000 tourists from the United States and South America this coming winter.

Don Cipriano Castro, one time President of Venezuela and for some time past a political refugee after a stormy political career, is living in Porto Rico and is declared to be practically penniless.

The republic of Brazil in 1916 had over 30,000,000 head of cattle, which is over 2,000,000 more than Argentina.

Steamship companies in New York and New Orleans report the heaviest travel to South America in many years.

Peru has prohibited the exportation of coffee in order to preserve the present supply.

The A. B. C. republics are planning the enactment of a uniform immigration law to protect these countries from an undesirable element.

Spaniards living in Cuba have raised $1,000,000 for the construction of a club.

Brazil is still prohibiting the publication of papers in German.

COMPETITION IS KEEN FOR GERMANY'S TRADE.

ENGLISH AND AMERICAN MERCHANTS DROP SENTIMENT IN RUSH FOR BUSINESS.

[A. P. FOREIGN CORRESPONDENCE.]

LONDON, Aug. 20.—American and British foreign trade interests have resumed their accustomed pre-war code and the competition for the commercial conquest of Germany and other recently enemy countries is well under way.

This is freely admitted by representatives here of both American and British trade bodies. The London head of one American business men's organization said:

"The business man reasons it out this way: 'Eventually—perhaps in a year from now—we shall have resumed normal trade relations with those nations which were, until a few months ago, our enemies. Why not get busy now—if I don't, someone else will.' So sentimental considerations are eliminated. The dollar and pound once more are what business is seeking."

A sharpness of competition unapproached in pre-war days will characterize the conduct of foreign trade activities during the next few years. It is generally conceded. America's possession of raw materials, her facilities for quantity productions and the fact that her industrial machinery is not so clogged with strikes and other labor disturbances which are so seriously impairing British trade, it is thought, insures the United States a fair proportion of this business.

But it is pointed out that a voluminous foreign trade will be essentially a "new game" and British traders feel that lack of experience will offset, in a measure, the advantages indicated which now favor American trade bidders.

Wasted Time.

It a curious inversion of the fitness of things that those whose time is worth the least generally have the most expensive watches.—Life.

EXTRAORDINARY.

From the Metropolitan tower, New York, on a clear day can be seen the homes of one-sixteenth of the entire population of the United States.

In Egypt cottonseed oil cake seems to be proving a satisfactory substitute for coal. The present value of the oil cake is less than a fifth the cost of coal.

Chinese fathers can not leave more property to one son than to another. All most have an equal share.

A wedding cake baked forty-three years ago is preserved intact in Weare, N. H. The cake has reposed on a shelf in the home of Mr. and Mrs. George F. Hadley for the last thirty-eight years. "Aunt Mary" Saltmarsh, an aunt of Mrs. Hadley, who made the cake, is now eighty-seven.

Edward T. Stotesbury, the Philadelphia banker, is an honorary member of the Machinists' Union, while his wife is an honorary member of the Boilermakers' Union.

In 1777 the continental Congress decided to recommend to the legislatures the enactment of laws against distilling.

The face of the big clock in the Metropolitan tower, New York City, is 26 1-2 feet in diameter. This is the largest four-dial clock in the world.

One train left Monte Vista, Colo., recently loaded with hogs and potatoes with a market value of $32,450. It consisted of eighteen cars of fat hogs from the Monte Vista sections, six more cars of hogs brought in by the San Luis Central, and nineteen cars of potatoes. The hogs were worth about $3000 a carload and the potatoes $550 a car.

A leopard used by a motion picture concern recently took to sulking, which made him a disagreeable companion for the actors in the jungle scenes. Shooting him with a high-powered rifle was first considered, but was objected to, as it would disfigure the valuable pelt. To avoid this, electrocution was decided upon, using power from a nearby station.

Columbus circle is the business part of New York City. Forty thousand vehicles pass there in twelve hours.

Thirty-nine billion cigarettes were produced in the United States last year, four times as many as seven years ago.

An African frog sounds a call under water which can be heard for miles.

New York came out of the world war with immensely increased prestige as a port, a manufacturing city and a financial center.

The clock of Beauvais Cathedral is said to be composed of 92,000 separate pieces.

One of Raphael's famous paintings, "La Belle Jardiniere," was sold a few years ago in a Paris second-hand shop for $10 to a lucky purchaser, who was offered $20,000 for it in a few days.

That such plants as "Venus's flytrap" actually catch and squeeze to death flies and other insects alighting on their leaves has long been known, but the discovery is comparatively recent that the plants digest the softer parts of their prey by means of peptic ferment secreted by the leaves. These are real instances of plants feeding upon animals.

Dr. B. H. Warren is having a concrete tree built on his lawn at West Chester, Pa., to provide homes for birds. The tree is upon a wire frame fifteen feet high. Holes of different sizes will lure birds to nest and rest. At the base of the tree will be a large concrete bath to provide the guests with running water at all times. Imitation limbs on the "tree" will give perching accommodations.

THE WIT OF DOUGLAS JERROLD.

Douglas Jerrold's wit has a discreet malice of its own. Asked at a party who it was that was dancing with Mrs. Jerrold, he replied, laughingly: "A member of the humane society, I think." At another function he saw a very tall man dancing with a very short lady. "Hullo" he ripped out, "there's a mile dancing with a milestone." Once he was disturbed in his editorial room by a young poet rushing in asking: "Have you seen my 'Descent into Hell,' Mr. Jerrold?" "No, sir, I have not," was the reply; "but I should very much like to."—[Literary Guide.

Multitudinous Brain Dust.

"You don't mean to tell me you ever doubt the wisdom of the majority?"

"Well," responded Senator Sorghum with deliberation, "maybe a majority?" In many instances only a large number of people have got tired out trying to think for themselves and have decided to accept somebody else's opinion."—[Washington Star.

Lift Off Corns!
Doesn't hurt! Lift touchy corns and calluses right off with fingers

Apply a few drops of "Freezone" upon that old bothersome corn. Instantly that corn stops hurting. Then shortly you lift it right off root and all, without pain or soreness.

Hard corns, soft corns, corns between the toes, and the hard skin callouses on bottom of feet lift right off—no hurting!

Tiny bottle of "Freezone" cost but a few cents at drug stores



Now comes new knit underwear

Made with all their skill and care by Kayser, the originators of "Italian" Silk Underwear and Silk Gloves

So different from the knit cotton and lisle union suits you have known—this adorable suit, daintily ribboned!

When Kayser set about making knit underthings for women, they went right to the bottom of things—even to the kind of yarn used for the knitting. Combed cotton entirely—the softest, the whitest—makes Kayser Knit Underwear a little lovelier than ordinary knit underwear.

That is why special attention is given to its finishing—why every garment is laundered and pressed before you buy it, so it is white, soft—not prickly and fuzzy!

After this, much is naturally expected of a Kayser Knit Union Suit when it comes to comfort.

And you are not disappointed! Because it is made in a special way so it will fit perfectly.

Kayser cuts each garment from a shaped pattern—one at a time. Fits them so that every woman can find her size. Measures them again before sending them out. Inspects them again and again—every step according to the high Kayser standard!

Go today to your department store and get the saleswoman to show you a Kayser Knit Union Suit or Vest in your size. See the finish, the softness, the beauty of it! JULIUS KAYSER & Co., New York City.



Kayser
KNIT UNDERWEAR
Marvelfit
Registered and Patented



Soft and snowy—freshly laundered—daintily ribboned—Kayser Knit Union Suits and Vests are things of beauty and joy forever!

Not like any knit union suit you have known, but a new thing—one with the fine, slender lines, the trim tailored band tops Kayser SILK Union Suits have! And its Marvelfit seat makes it so comfy!

Copyrighted, 1919, by Julius Kayser & Co., N. Y., Makers of Silk Gloves, "Italian" Silk Underwear, Silk Hosiery, Knit Underwear

ve perching
JERROLD.
has a dis-
wn. Asked
e that was
old, he re-
mber of the
k." At an
a very tall
short lady.
"there's a
tone." Once
Le editorial
rushing in
my 'Descent

Into Hell,' Mr. Jerrold?" "No, sir, I have not," was the reply; "but I should very much like to."—[Liter-ary Guide.

Multitudinous Brain Fag.

"You don't mean to tell me you ever doubt the wisdom of the ma-jority?"

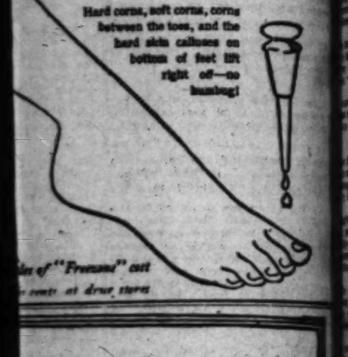
"Well," responded Senator Sor-ghum with deliberation, "what is a majority?" In many instances it is only a large number of people who have got tired out trying to think for themselves and have decided to accept somebody else's opinion."—[Washington Star.

Lift Off Corns!

Doesn't hurt! Lift touchy corns and calluses right off with fingers

Apply a few drops of "Freezone" upon that old, bothersome corn. Instantly that corn stops hurting. Then shortly you lift it right off, root and all, without pain or soreness.

Hard corns, soft corns, corns between the toes, and the hard skin calluses on bottom of feet lift right off—no humbug!



...s of "Freezone" at ... corner at drug store

FUL INVENTIONS.

...ion of a new vacuum wash-...dry purposes are corru-...ed as can be used as a wash-

...ished with a compact electric ...ter that can be screwed ...ht socket is a tiny fan to ...rmed air downward to-...r door.

...ular design of truck for ...ing has a steel cage which ...ed and lowered on a steel ca-...the top of the ladder to aid ...ed persons to escape from ...stories of burning build-

...e that really walks is said ...en achieved by a New ...ventor. It has "muscles" of ...steel.

...ed for a chair patented by ...e inventor are made of metal ...ith rubber cushions as shock ...ers.

...ventor of a new tree-plant-...says it will do double the ...k of work of implements now ...

...ning has been invented for ...theater programmes useful ...ast time by cleaning and press-...

...ventor has patenetd a pneu-...ushion composed of inflatable ...s failing to protect babies'

...e British steam-driven truck ...es of coke as fuel, which is ...to be successful and econom-...

...by the agricultural implement ...e machine to cover a field of ...grain with straw to pro-...g winter.

...ish scientists have decided ...ucting electricity through ...or timber makes it more ...ve against decay and fungus ...

...practice of filtering air for ...electrical machinery through ...ichons to exclude dust is ...in favor in England.

...new truck designed for use ...ore roads is equipped with a ...fifth wheel under the cen-...the body, which serves as a ...when the truck is lifted ...

...ding to experiments made ...Chemist Institute in Paris, ap-...ed at about six quarts of al-...can be obtained from each ...ds of seaweed.

...the tourist may have hot ...ever desired there is a ...trical heater that may be ...away in a handbag.

...electric soldering device has ...ented which can be op-...with an automobile storage ...

...ancient trade secrets which ...ld probably never will learn ...Chinese method of making ...ic vermilion color and the ...method for inlaying gold ...on the hardest steel.

...ew alarm invented in Europe ...enough to be carried in a ...ocket, and explodes a car-...when any object under ...it is laid is moved.

...ses of revolving rings instead ...ventore a new double sock ...of twice the ordinary capac-...

...English inventor's interlock-...ed piling is said to be ...than sheet piling made ...

...electrically-heated wagon to ...warm food trays has been ...to insure warm meals for ...patients.

...ing out in Utah has made a ...bee for guiding and con-...the horse harnessed to the ...

...An electrical primer for auto-...boats and vaporizes the fuel ...is drawn into the engine.

...Saskatchewan has discovered a ...whereby iridescent and ...of pearl effects can be ...sheets of gelatine, useful ...any purposes.

...ents the spread of flames in ...machines an automatic fe-...has been invented that scat-...dust into the rushing air ...smothers them.

...ation heal for use in slip-...rubber has a number of ad-...ng points which are pushed ...ion for use by a lever on ...of the heel.

BRAINS ARE HOPING.

...ady an Irvington woman in-...few of her friends to play ...on the afternoon. There ...a strong intimation that the ...ernoon would be rewarded ...prize. That stimulated in-...a degree.

...Women had visions of the ...ful prizes given for card ...One of them thought ...daily hemmed towel, another ...set of a cut-glass tumbler ...and another dreamed of some-...else.

There was but one ...as the hostess was barred ...and was wholly between the ...of cards. Finally the games ...and the scores tabulated. ...hostess came in with a big ...of currant jelly and presented ...prize of the afternoon. She ...had the currants in her own ...and had made the jelly her-...self.

...It is hope in the hearts of ...Irvington husbands that the ...strong real food as prizes will ...Then, if their wives are ...enough bridge players there ...something to eat when hus-...band comes in the evening.—...Pacific News.

HUMOR A FINE ART.

...It is a fine art with Ameri-...the unexpected prick of ...words in writing or in ...is made into a hobby and ...its not only for the natives, ...but for the visitors. The swift ...of wit and apt expressions ...useful weapon in the hands ...famous people. But it is not ...always sparkle. There is allu-...sion. I remember one of ...things that tickled me ...several here was a quota-...a newspaper from one of ...cities in the Middle West, ...indifferent to the fate of an ...eminent, blind for a num-...years.

...He takes a walk every day ...sake of his health. Yester-...day he chose the side of a ...street. The end of the ...was fateful we do not like ...to say.—George Dilnot, in ...London Post.

Water Bottles at 95c—molded rubber bottles, chocolate color, figured rubber, number two size—splendid bag at a very special price, 95c.

Bullock's Basement Store

7 Rolls Toilet Paper 25c—Bob White, a semi-crepe paper of fine quality, delivered only with other merchandise—7 rolls to a customer, 25c.

Women's Coats, Suits and Dresses, $10

Monday

—the last Monday of the Month—the Friend-winning through Value-giving Day of September should be of intense value interest to everyone who is economically inclined—

—September is the first month of a new season—a month during which buying activity has been great—resulting in the breaking of many lines and sizes—

—And these broken lines and sizes together with many special purchases are to be sold at very special prices—Monday—it will pay you to shop in every Section of Bullock's Basement Store—Monday.



—an offering that should make many new friends for the Ready-to-wear Sections of Bullock's Basement Store—for these coats, suits and dresses have been greatly reduced for this last Monday, the Friend-winning through Value-giving day of September—

125 Coats at $10

—the illustration has been drawn directly from some of the models themselves and will give you an idea as to the style of the coats—

—125 coats in black, navy, brown, tan and novelty weaves—the long, full belted models with large collars that button up snug to the neck—roomy pockets, trimmed with rows of buttons—to offered Monday at $10 each.

15 Suits at $10

—of black and white check material and a few of taffeta—fitted style with peplum—skirts are plain in front with slight gathers in the back—just 15 to be sold, while they last, Monday, at $10.

100 Dresses at $10

—Dresses of satin, taffeta and crepe de chine and some of georgette in navy, Copenhagen, gray, green, white, pink or brown—many different styles, some of them illustrated—Dress values that are decidedly out of the ordinary, at $10—Monday.

—Bullock's Basement Store



Women's Felt Hats $1

—Hats of pink, rose, blue or purple felt—the shapes that you so often see trimmed with yarn in the sports effect—or more sedately with ribbon, and they make very attractive hats for which you would pay many times $1 if you purchased in the regular way.

Beaver Tams at $3.95

—In purple, brown and natural colors—very attractive—much worn by the college and high school girls—specially priced at $3.95.

—Bullock's Basement Store

Men's Madras Shirts at $1.35

—600 shirts have been taken from higher priced lines and marked $1.35 for this Friend-winning through Value-giving day of September—

—Well made shirts of percale and madras cloth, the soft as well as the stiff cuff style in neat light and dark patterns—

—Shirts of such unusual value at $1.35 that the 600 should be sold very quickly—

Men's Percale Shirts 95c

—a limited number of men's percale shirts in just one pattern—a wide stripe in three colors—blue, pink or lavender—sizes 14 to 17—while they last at 95c.

Men's Union Suits $1.15

—medium light weight white and ecru union suits with long or short sleeves, ankle length—sizes 34 to 44—clean, perfect suits, from regular stock, at $1.15.

Boys' Play Suits 85c

—Well made of serviceable blue striped material trimmed with red—a fabric that will not rip nor give way under hard wear—125 suits in sizes 6, 7 and 8 years—specially priced for Monday at 85c suit.

Boys' Sweaters at 95c

—Closely woven sweaters—blue with white, collars and belts, and the plain old rose shade—made with belts and high collars—a limited number priced for a quick clean-up, Monday, at 95c each.

Women's Belts a New Shipment

—just in of the belts that women are demanding right now—the 1 to 3 inch widths of patent leather, kid and suede in black and white—priced at 25c to $1.25.

300 Sheets at $1.35 each

—72x90 inch double bed sheets with welded center seam, finished with 3 and 1-inch hems—at $1.35 each. Limit of 6 to a customer.

Cotton Weaves at 25c

—usable lengths and odd pieces of percales, mercerized poplins, mercerized pongees, dress ginghams, romper suitings, and white weaves—at 25c yd.—Monday.

White Outing Flannel 20c

—900 yards of white outing flannel, good weight with warm fleece—specially priced at 20c yd.—less than the wholesale price today—limit to purchases—no phone or mail orders—

Turkish Towels 35c

—19x38 inch bleached Turkish towels that are very absorbent—good weight with soft finish—just 600 to be sold at 35c each.

Nottingham Curtains $1 pr.

—odd and discontinued patterns in Nottingham lace curtains—specially priced for a quick clean-up at $1 pair.

Mercerized White Voiles 19c

500 yards of fine white voiles with mercerized finish—for waists and dresses, 2 to 10 yard lengths at 19c yard—

Women's Shoes

—Bullock's Basement Shoe Section has taken some high grade Shoes and marked them at very special prices for this Friend-winning through Value-giving day of September—included are

Black Kid High Shoes $3.95

—with Cuban heels and welt soles, cloth tops and round toes—others with the low common sense heels at $3.95.

Patent Leather Shoes $4.95

—high shoes with turn soles and Cuban heels, cloth tops, lace style—or with low leather heels, $4.95.

And at $3.45 Are Shoes

—of black kid with white kid uppers, or of brown kid with white kid uppers—good range of sizes and widths, $3.45—

—Bullock's Basement Store

Bullock's Los Angeles

Corsets $1.75 Specially Priced

—odd style corsets in heavy coutil, pink batiste and some treco mesh—29 dozen in sizes 19 to 36 with the exception of size 35 — to be sold at $1.75—Monday.

Women's Fiber Stockings 45c

—Imperfect stockings—some are factory mended, and some are the "Run of the Mill," with imperfections that are hard to find in some cases—Black, a few white, navy, gray, tan and brown—sizes 8½ to 10—While they last at 45c pair.

Laces 5c Yard

—and 10c yard—very special prices for filet and Val. laces and beading, ¾ to 1½ inch widths, white and ecru.

Laces 12½c yd.

—2 to 5 inch widths of imitation Filet lace in white and ecru—a few insertions included—

Notions

—that you may buy at very special prices on this Friend-winning through value-giving day of September—

—Stickerei Braid, 7½c—white with scalloped edge and colored dots—3 yard bolts—

—Dressmakers' Pins, 12½c box.

—Dress Shields, 15c, No. 3.

—Tooth Brushes, 10c, imperfect.

—Talcum, 5c can; 3½-oz. cans.

—Sanitary Aprons—excellent weight and quality—rubberized nainsook with marquisette tops; medium size, specially priced, 25c.

Bullock's Los Angeles

Girls' Gingham School Frocks $1.50

—150 frocks of plaid, check and plain gingham—in many different styles and effects—a good variety of sizes in models that mothers will be sure to like—buy at a saving, Monday, $1.50 each.

Girls' Drawers 20c pr.

—or 3 pairs for 50c—of muslin, cut with the straight leg, finished with 5 pin tucks and one inch hems—Limit of 3 pairs to a customer and no phone or mail orders accepted—Monday, 20c pair, 3 pairs, 50c.

Bath Robes at $3.95

—made of good warm blanketing—well stitched and finished—cut full and roomy—have flat collars, pocket and turn back cuffs—satin bound—pretty floral designs in soft pretty shades—Sizes 36 to 46—100 specially priced at $3.95.

Gingham Apron Dresses $1.85

—of Amoskeag and Security ginghams in stripes, and plaids—loose style held in at waist with wide belt of self material—trimmed with bias bands and novelty pockets—priced for a very special offering for this Monday at $1.85.

Lingerie Waists 95c

—voile waists in white or with black stripes—semi-tailored and the dressy effects trimmed in a variety of ways—sizes 36 to 46—specially priced at 95c.

Big Percale Aprons 95c

—great big aprons that cover you all over—of striped or plain blue percale—some are slightly soiled from handling—all are specially priced at 95c each—While 100 last.

Sleeveless Sweaters at $1

—130 sweaters of Shetland yarn with sailor collar and peplum finish—sizes 36 to 44—$1.

Flannelette Petticoats at 75c

—28 dozen flannelette petticoats in 27 and 29-inch lengths—pink and white or blue and white stripes—at 75c each.

Silk Camisoles at $1

—100 dozen camisoles of wash satin and of crepe de chine in flesh color only trimmed with Val. lace and insertion or shadow or imitation filet—sizes 36 to 44—at $1 each.

Dress Goods $1 Yard

—usable lengths of 36 inch wool storm serge, 40 inch wool and cotton plaids, 50 inch wool and cotton storm serge, 36 inch wool French serge and 38 inch wool taffeta—repriced at $1 yard for Monday.

Silks at $1.65 yd.

—Usable lengths and part bolt pieces of 35 inch satin messaline, 36 inch chiffon taffeta, 36 inch fancy taffeta, 36 inch fancy messaline, 40 inch Georgette crepe—specially priced for this value-giving day of September at $1.65 yard—

Bag Tops 55c, $1.35, $1.55

—The fancy bag tops of metal for which so many have been waiting—are in for you to see and buy—
These tops are of good white metal, have good clasps and chain handles—well made, strong and durable as well as attractive — Priced 55c, $1.35 and $1.55 a set.

Stamped Dresses 95c, $1.45

—Ready made dresses of lawn or linen finished materials—some trimmed with laces and tucks—many different styles in sizes for infants and for children up to 10 years of age—
These dresses are completely made and stamped, ready for embroidering — an assortment of designs that are effective, yet easy to work.

Curtain Materials at 19c a Yard

—Usable lengths of colored border scrims, comfort materials and cretonnes—specially priced at 19c yard.

Satin Bed Spreads $4.50

—75 fine satin bed spreads for full and three-quarter beds—specially priced at $4.50.

Chamoisette Gloves 85c

—A new shipment just here, fancy chamoisette gloves in white, buck, ivory and black, with two tone mottled embroidered backs — Very good, serviceable gloves at 85c pair.

...v knit
...r
...Kayser, the
...erwear
...naturally expected
...ion Suit when it
...isappointed! Be-
...special way so it
...garment from a
...at a time. Fits
...oman can find her
...em again before
...spects them again
...tep according to
...ard!
...department store
...an to show you a
...Suit or Vest in
...nish, the softness,
...us KAYSER & Co.,



...EAR
...like any knit union suit you have ...but a new thing — one with ...slender lines, the trim tailored ...ps Kayser SILK Union Suits ...And its Marvelfit seat makes ...fy!
...derwear, Silk Hosiery, Knit Underwear

A MILITIA FOR FIGHTING FIRES.

Practical Suggestion for Conserving Our Blessed Watersheds.

BY THOMAS F. FORD.

Why not a permanent fire-fighting State militia for California?

An organization trained in the very latest and most effective methods of combatting forest fires is the crying need of the hour.

The magnificent forest area, which forms the watershed for the fertile valleys of Southern California, has been swept by a seething billow of fire—thirty miles long. That this calamity could have been prevented, had there been an adequate fire-fighting force available immediately upon the alarm being sounded, is entirely possible. But since there was no such organization this section of the State faces a loss that it is impossible to compute.

The reiteration of the fact that this fire might have been prevented is futile. The dictates of common sense now demand that prompt steps be taken to prevent a recurrence.

The first step in a protective scheme to save our watersheds should be the organization by the State government of California of a State Fire Fighting Force, whether they be called militia, rangers or constabulary. The plan of organization should be along the lines of the State Militia, under the command of a State fire marshal who would in turn appoint lieutenants in the various forest reserve districts and whose authority over privately-owned timber reaches should be absolute in matters of fire prevention and co-ordinate with the authority of the Federal forest supervisors in national forests.

It is not the purpose of this article to outline a detailed plan for such an organization. It is merely to call attention to a situation that needs remedying, and that with the exercise of sound common sense can be, if not remedied, at least materially reduced.

Speaking generally, the logical action seems to be organization by the State of a force adequate to deal with a fire of the magnitude of the one raging at present.

This organization, if carried out along the lines of a State Militia, would, after a period of six months training under the instruction of experts in forest fire-fighting, acquire a sufficient amount of knowledge to enable them to go into the forests and after a week or so under tutors master the rudiments of the art of fighting fires under forest conditions.

It should not be a purely volunteer organization. Compensation for this strenuous work should be provided. There should also be facilities installed to enable the fire fighters to meet the monster with whom they will be called upon to cope.

The members of this militia should be subject to call at all times, just as are the members of the local fire department. They should be subject to the strictest military discipline and provision made for the enforcing of this discipline.

A series of wireless stations should be erected at all main lookout posts and the permanent rangers should be wireless operators. Whenever practicable, reservoirs should be constructed, equipped with fire-fighting apparatus, such as force pumps and the like. It is entirely possible that many incipient fires, which a single ranger equipped only with the ordinary tools for his trade, could not successfully quench, could be mastered if a strong stream of water was available at the time of discovery.

Such a step taken by the State would undoubtedly go far toward arousing the Federal authorities to the menace of the situation and possibly secure from Congress an appropriation that would lighten the burden on the State considerably.

The Federal government last year spent approximately $800,000 in administering the national forest area of California, an area that covers some 20,000,000 acres. In the national forest adjacent to Los Angeles, which is approximately 100 miles long and 40 miles wide, containing over one million acres, there are but sixteen forest rangers, or sufficient men to patrol one-tenth of that vast area.

The actual money damage caused by forest fires in California last year exceeded $1,500,000, while for the ten-year period the loss in money was in excess of $3,000,000.

While the actual money loss from fires alone is considerable, it is but a pittance in comparison to the collateral losses sustained in the destruction of watershed areas, which are to a semiarid country like California, beyond computation in dollars and cents.

The destruction of watersheds means a two-fold disaster. It decreases the water supply for storage purposes in the underground reservoirs of the valleys, of itself a grave menace. But in addition to the curtailing of the water supply for the use of irrigation and domestic purposes, the menace from flood damage is immeasurably increased. It is, in fact, made certain. For with the denuded mountain slopes left unprotected, the waters falling in the upper reaches roar down into the valleys below and carry all things in their path. The river channels are overtaxed and the waters break their banks spreading destruction far and wide. The flood damage of 1914 alone, exclusive of damage to the Los Angeles Harbor, exceeded $10,000,000 and a recurrence of such a wet season this year, with the watersheds denuded, may well be expected to exceed that sum.

While this may not be preventable this year, steps should be promptly taken to see that no such grave menace ever again be permitted to occur in this State.

Shocking an English Valet.

How an American serving in the British army gave a London valet the shock of his life was related by a soldier returning from England. A ragged, penniless American, worn by a year's fighting with the British in France, wandered into a Y.M.C.A. Eagle Hut, London, and seemed so forlorn and needy that Mrs. Gowers, head of the Y.M.C.A. Hospitality League, and wife of Lloyd George's secretary, took him into their home for his leave.

After a good night's rest the American put the valet "over the jumps," ordering his uniform pressed and generally bossing the houseman in a manner far from what that factotum thought a humble soldier should assume. Finally the servant went to Mr. Gowers to ask who the American was. Mr. Gowers did not know why the valet asked.

"Hif I may say so, sir, 'e's makin' 'imself very much at 'ome, sir, makin' us all jump about a bit, an' 'e told me to send this cablegram," said the valet, handing over a message which read as follows:

"Dad. I'm busted. Send another thousand. War is hell."

The ragged soldier was a California millionaire's son.—[Chamberlain's Magazine.

BULLOCK'S WILL BE OPEN TILL 1 O'CLOCK ONLY EACH SATURDAY THROUGHOUT THE YEAR



Furs

—One's eyes may be fairly mesmerized by some gorgeous Fur Wrap.

—One's fingers may sense the fineness and softness of a Beaver Scarf.

—One's lips may drift into ecstacies in expressing the beauty of a Mole Coat.

—But unless one knows Furs intimately it is difficult to judge correctly their character; their genuine excellence.

—The treatments that peltry undergoes before attaining that adorning charm are many and devious.

—And unless Sincerity and Skill are sponsors for their preparation, Furs are not what they seem to be, at all.

—These Bullock Furs—in their very select variety—are the very choice of Excellence itself.

—You find them interpreted into Capes, Stoles, Coats, Muffs, Coatees, Scarfs, Capettes.

—And you may choose them with Confidence—with Pride.

—for Bullock's is Surety for the Character of every fur that leaves Bullock's Fur Gallery.

—On the Third Floor

A Melody in Brown

—A melody that runs the scale from low C to high C with all the Sharps and Minors and Timbres of harmony that Fashion could conjure for the new Bullock Silks and Woolens.

—Not sombre browns, mind you, but rich russet tones that emulate the falling Autumn leaves.

—Fashion has struck a very ideal and logical note in following Nature in her autumn color themes and it appears that every variable change of Autumnal tints has been caught and interpreted in these new fabrics.

—Note them: Wood Brown—Seal Brown—Faison Brown—Maduro Brown—Mocha Brown—Cinnamon Brown—Tobacco Brown—Beaver Brown—Reindeer Brown—Cordovan Brown—Walnut Brown—Mahogany Brown—Coco Brown—Anzac Brown—Mouse Brown—

—And conferred upon the new Velvets, Duvetynes, Satins, Charmeuses, Dove Downs, Crepe Meteors and de Chines, Tricolettes, Paulettes, Pussy Willows, Taffetas, Silk Poirets, Georgettes—

—The Velours, Bolivias, Angoras, Duve de Laines, Peach Blooms, Broadcloths, Tricotines, Poirets, Serges, as well as the Heather mixtures and Plaids for the Winter Sports Skirts—

—Bullock's new Silks and Woolens offer a most interesting Review of the intimacies in the newest weaves. Second Floor.

These

Bands, Flouncings, Tunics

are beaded and sequined into a new Fashion Glory and the printed word refuses stubbornly to depict their luster and beauty so that anyone may understand.

—One's thoughts drift to iridescent crystals asparkle in the sun; or the steel blue glints of flashing jewels; or rippling water hypnotized by a moonbeam—or most any beautiful thing to try one's imagination.

—One can, however, picture more truly the gowns that these sparkling confections will beautify; the wraps they will elaborate—and the luxuriant manner in which they can do it.

—The beaded and sequined Tunics seem sufficient unto themselves, but with a field of pastel silk for their setting their possibilities evade a conjecture.

—While the Bands and Flouncings suggest just how exquisite it is possible—under their magic—for a frock or wrap to be.

—It is rumored that these indescribable embellishments are exclusively Bullock's; that they were imported directly from Paris to Bullock's. So you should not confuse them with "somewhat similar" creations—but come to the Trimming Section if you would enjoy their delectable thrill. Second Floor.

Bullock's

New Autumn Draperies

—are making many friends because of their delightful Personalities and the ability they have to enrich the home.

—The new Handblocked Cretonnes portray the schemes of forest and valleys and waterways with floral inhabitants, bringing the freshness and colors of nature right into the home to outline the windows, to cover the pillows or to serve as overdrapes.

—The new Sectional Panel Nets of many pleasing colors, giving a motif of quiet simplicity for Living, Dining Room or Library.

—The new Tinsel Brocades for Table Scarfs, Pillows, Upholstery.

—The new Marquisette Curtains with their novel lace edges and insertions striking an entirely different notion in curtainry.

—The new Drapery weaves of many, many other sorts that are proving the delight of Home Devotees.

And New Lamp Shade Classes

are forming with the joy of Christmas and Gift making in their hearts, and the knowledge of Bullock's willingness to teach the construction and creation of beautiful lamp shades without cost.

—What an opportunity is extended by that wealth of new Lamp Shade Trimmings and Silks. Just make your selection and instruction in the Art of Lamp "Shading" is complimentary. Sixth Floor.

VOGUE PATTERNS exclusively at Bullock's in Southern California.

Second Floor



The Autumn

Foot Silhouette

—is daintily outlined by the new Bullock Footwear for women.

—Footwear vested with a decided fashion eminence

—a tailored smartness that depicts the distinction of elegance

—In choosing footwear in keeping with the new Autumn Costume 'tis well to *know* this footwear of Bullock's and its harmony with the Voice of Vogue.

—The boots in the sketch may be had in

—All black kid, light welt, leather Louis heels, $14.00.

—Seal Brown Kid, high welt soles, wood covered Louis heels, $15.00.

—Seal Brown Kid with Field Mouse Brown Uppers, light welt soles, leather Louis heels, $15.00.

—First Floor

Pequot Sheets, $2.10

—81x99 inch Pequot Sheets—just 200 of them, Monday, at $2.10—to remind you of a very choice value. Yet they are no more impressive than

These Woolnap Blankets at $4.95

—Good plaid and white woolnap blankets—(serviceable and warm,) in the new color combinations, and featured at $4.95, Monday.

—Also white woolnap blankets with blue or pink borders. 70x80 inch. Another excellent value at $4.95.

Or Wool Nap Blankets, $6.75

—70x80 inch—the newest blue, tan and gray plaids with 1 inch bound mercerized ends—$6.75.

Wool Filled Comforts, $10

—Wool filled comforts with mercerized patterned centers and mull borders to match. Full size in blue, pink, yellow, lavender— at $10.

—Sixth Floor.

Bullock's Los Angeles



Coats

IS it too soon to speak of these lovely Coats;—these Southern California Coats that are so plentiful in their variety at Bullock's?

—Is it too soon to consider the acquisition of a new wrap coat when it is possible to explore and to consider superbly at Bullock's now?

—The nip and invigoration of the early morn is just a message that Autumn is full upon us, and that Wraps essentially in the foreground of immediate interest.

—And this interest may be directed with pleasure these beautiful new Bullock Coats that have roused raptures of admiration.

—Coats of Duvetyne—Plumette—Tinseltone—Evora—Peach—Bokhara—Bolivia—Camella—Silvertones—Kitten's Ear Suede Velour—in the new shades of blue; the myriad tones of brown.

—Capey, Wrappy affairs with belts or loose flared backs and straight lines, treated with many little oddities in trimming design to make them very tasty in their appeal for street or evening wear.

—And for motoring there are the bouffant coats of Tweeds and Mixtures, with large enclosing collars that lure one to snuggle in. the leather coats with a fashionable smartness of their own. with detachable fur collars. Reversible coats thereby increasing adaptability. Motor coats were never presented in such variety Bullock's.

—The Jersey Coats for walking, riding, golfing,—popular because of their so gracious serviceability. These in the new colors.

—And Polo Coats—great "fuzzy-wuzzy" coats of Camel Hair Pulusha in gray, white, cream, brown, beige, with large convertible collars (some of fur) belts, big buttons, wide inverted pleats—their new modish guise that is putting them in the very front row Fashion Preference.

—A little Journey to Bullock's Third Floor will reveal the most exclusive gathering of beautiful coats that Bullock's has ever assembled.

Third Floor

"Les Robes Couvres"

—or call them Blouses if you prefer, but do not fail to call to see them in Bullock's Blouse Salons.

—Dinner Blouses and Dancing Blouses and Avenue Blouses very elaborately "tunic-ed;" some, in fact, fall just a few inches above the ankles, lavishly fringed or "decolleted" or elusively swathed in beads and embroideries.

—Some, would you believe, are fashioned of Velvets—others of Meteglo Crepes, Georgettes, Satins, Knitted Silks and beautiful laces.

—Just a glimpse will impress you with their singular Distinction

—However, it is not surprising that such rare blouses were conceived for certainly one could imagine nothing less artistic as companions for

These Lovely Bullock Suits

—that have introduced an entire new regality in Tailleurs.

—Or the Frocks and Gowns that have bloomed into such brilliancy at Bullock's. —Third Floor.



speak of these lovely new
Southern California Coats—
ariety at Bullock's?
he acquisition of a new winter
explore and to consider so

f the early morn is just a little
upon us, and that Wraps are
of immediate interest.
e directed with pleasure to
Coats that have roused such

Tinseltone—Evora — Peachbloom
— Silvertones — Kitten's-Ear —
of blue; the myriad tones of brown.
lts or loose flared backs or blouse
ny little oddities in trimming or de-
eir appeal for street or evening wear.
ouffant coats of Tweeds and Mix-
hat lure one to snuggle in. And
e smartness of their own. Some
ersible coats thereby increasing their
ver presented in such variety a

ding, golfing, — popularized be
lity. These in the new colors.
wuzzy" coats of Camel Hair and
wn, beige, with large convertible
tons, wide inverted pleats,—
g them in the very front row of

rd Floor will reveal the most in
that Bullock's has ever assembled
Third Floor

Couvres"

refer, but do not fail to call to
alons.
Blouses and Avenue Blouses
e, in fact, fall just a few inches
d or "decolleted" or elusively
es.
oned of Velvets—others of Moon-
d Silks and beautiful laces.
th their singular Distinction
such rare blouses were conceived;
ing less artistic as companions for

Bullock Suits

regality in Tailleurs.
ve bloomed into such brilliancy at
—Third Floor.

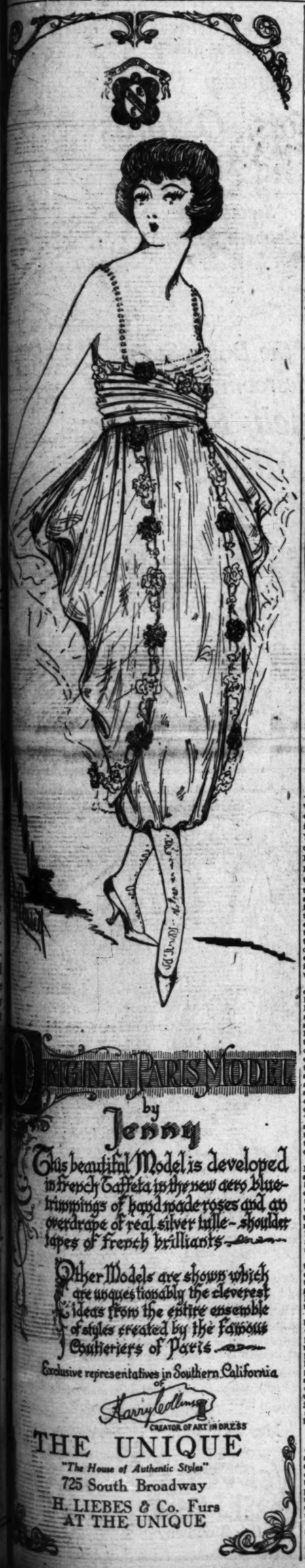
Music and Song
THE STAGE AND THE DRAMA.

The Cream Sheet—Life's Finer Side.

Los Angeles Sunday Times

Part III: 38 Pages
LITERATURE—SOCIETY.

VOL. XXXVIII. SUNDAY MORNING, SEPTEMBER 28, 1919. THE HOME



ORIGINAL PARIS MODEL
by
Jenny
This beautiful Model is developed in French Taffeta in the new navy blue—trimmings of hand made roses and an overdrape of real silver tulle—shoulder tapes of French brilliants.
Other Models are shown which are unquestionably the cleverest ideas from the entire ensemble of styles created by the famous Couturiers of Paris.
Exclusive representatives in Southern California of
Harry Collins
CREATOR OF ART IN DRESS
THE UNIQUE
"The House of Authentic Styles"
725 South Broadway
H. LIEBES & Co. Furs
AT THE UNIQUE

THE REAL FACTS ABOUT THE BOOB

Charlie Ray Tells the Why of His Characters.

Exploits the Youth of Ideas in Small-Time Place.

Story of Putting Ambition on the Screen.

BY EDWIN SCHALLERT.

How much effort do you think it takes to build up a real living somebody whom an audience will recognize, or think they recall, and who is therefore vitally interesting to them? I am speaking, of course, of the picture play, because visualizing character and making us see personalities on the screen is what the serious-minded actor and director of the present day is making more and more his objective. You know how much those two recent productions de luxe, "Broken Blossoms" and "The Miracle Man," have depended on what developed in the lives of the people, not only as to surface changes, but soul states as well. Therefore the question is a fitting one, and also because while these two films are the most striking examples of the new tendency, photoplays on all sides are beginning to show greater strength in their character building. The long-desired element of psychology gives promise of entering through this doorway which is a proper and natural portal.

To evolve the idea of even one character is what might be termed a lifelong job. Such men as "Bill" Hart have originated a type, for instance, which by a long process of seeking out determining traits they have made a living essence of a certain dramatic spirit. Probably none of these actors would for a moment express a doubt but that this type as they present it today is far and away ahead of the same type several years ago. Because every ounce of their ability has gone toward making the character more and more striking, original and significant. Neither "Bill" Hart nor any other picture star wants to be confined to any one type, but the national bent of picture seems to shape itself toward one supreme type portrayal.

In the heart of Charlie Ray, the Ince picture star, there is one great and surmounting fear. He dreads becoming a character. You see, a couple of years ago, Mr. Ray had the misfortune to make a picture which was called "The Pinch-Hitter," in which he evolved a young man of the countryside—or at least everybody thought it was an inhabitant of the rural districts—and now he can't stop.

In the press notices that are written about his stories Charlie is called everything from a farm hand to a boob. And while this is all in good part and complimentary, Mr. Ray very rightfully raises an objection.

Because he had succeeded in building up a type of character which is representative of certain peculiar American traits, the public refuses to accept his intent at its proper valuation, and just wants to have a good time at Charlie's expense. Of course he doesn't kick about their having their fun, because it's meant tremendous popularity for his pictures, but he has just a word to say in behalf of the so-called greenhorns and dubs that he is accused of having originated.

JUST ORIGINAL BOYS.

You see, Bill Henry, and the rest of them, are no more boobs than anyone else who happens to have some original ideas and wants to express them. It just so occurs that they are in the midst of a lot of people more stupid than themselves, and therefore less inclined to flights of imagination, and so they are misunderstood.

Charlie Ray really has drawn on many sources of inspiration for the peculiarly interesting type he has evolved. You can find traces of literary influence of James Whitcomb Riley, Booth Tarkington and Mark Twain in his young men of ingenuity.

What Ray really does represent on the screen is the youth amid restricted surroundings who is seeking the way to a bigger sphere of activity. Here is where the dramatic clash comes in his plays. That is what makes them the masterpieces of screen humor.

Now to answer our original question of how much effort it takes to build up such a character?

KEEPS HIM BUSY.

During the conversation I had with Mr. Ray the other day, one sentence kept recurring and recurring during his talk: "I lay awake nights thinking up that bit of business," or some other bit of business, or something regarding the future of his characters and himself. Even though it is just an expression, that sentence shows serious-mindedness—the will to work beyond the working hours.

He takes everything that concerns work seriously. He goes to the very core of each golden apple of an idea that presents itself, and exhausts its potential flavor. He has only had one vacation—and that for his honeymoon—in all the seven years he has been in pictures. Some of that time he didn't know whether he'd ever amount to anything but a two-penny juvenile, but he kept right on doggedly waiting for his opportunity.

After he'd waited so long that he thought it was never coming, he just braced himself for one big effort, and made up his mind that he simply had to get there, and that's when he originated the type which has made him famous all over the screen-viewing Rialtos.

THE POTENT HOUR.

"Even today, I feel that if I'd tried another kind of role, I'd made good just the same," said Ray. "I'd just determined I was going to put over something big, and I lined up all my resources for the effort.

"I believe that determination when it gets large enough through being held back from its object is going to break through and reach it some day. You've got to have that determination, though."

That same stick-to-itiveness of which Mr. Ray speaks is probably one day going to take away from the screen one of its most popular characters. But if it does, this is only because Ray is going to give us something bigger.

His ideals are away up in the clouds, but at the same time they are down to earth. He knows the value of practicality, but that doesn't keep him from thinking up above the second-story level.

"BUSHER" HIS FAVORITE.

I asked him what his favorite characters was of those he had played.

"'The Busher,' I believe, because that embodies the most significant purpose," he answered. "You see, we have here the case of a young man who suddenly achieves fame in his own small province. An enterprising commercial manager from the city sees him as a 'find' and takes him away to a larger field. There the youth's encounter with the world rouses all his latent egotism. The new experience is so big that it blinds him to the higher truths of character, and having let his vanity run away with him, he at last loses out, and has to return like the prodigal to his original habitat. It was just as well for him that this happened, because it was here that his real future lay, and the other experience made the better man of him."

It seems very strange that although Ray has evolved a character that is apparently so typical in public judgment of the young man of rural America, he has spent but a very short portion of his life in the country. He was born in a small Middle Western town, but moved to California at an early age, even attending high school in this city. He admits that he didn't have an easy time at school, because he was too

(Continued on Fourteenth Page.)

IN THE PLAYWORLD



Anita Stewart in "Human Desire." Rialto



Lillian Gish in "Broken Blossoms." Clune's Auditorium.



Monroe Salisbury and Alice Elliot in "Sundown Trail." Superba.



A Prince There Was." Mason.



Alice Lake in "Lombardi, Ltd." California



William Farnum in "Heart of the Night." Hamilton

Dorothy Phillips in "The Dragon Painter." Vitagraph Broadway.



Dorothy Mae Howe in "Civilian Clothes." Morosco



Irene Rhodes in "His Better Wife." Hippodrome

THE DRAMA DOWN TO DATE.

Bayard Veiller Believes in News Values in the Play.

BY JAMES M. WARNACK.

"Profiteers, do you admit the sentence of death should be pronounced upon you?"

"We do."

"Then we will proceed with your trial, conviction and execution."

The time was Friday morning, the place was the rehearsing room at the Majestic Theater, the "judge" was Bayard Veiller, author of "Danger," which starts on its third week tonight, while the spokesman of the profiteers, who admitted the guilt of the meat packers, was Edward J. Pell.

"Judge David Hartford, Dist.-Atty. Lewis Stone, Vampire Florence Oakley, Profiteer George Pearce and all the rest of you, good and bad, gather round me," continued Mr. Veiller. "I understand that the public is well satisfied with our play and I know you all have done your darndest to make it a success, but we've simply got to tack on another act for next week in order to bring these rapacious profiteers to justice.

"It is not enough for the District Attorney to commit a felony by stealing the papers which are supposed to convict the meat packing ring—we must show the actual trial, conviction and punishment. We have no right to depend on the imagination of an audience that is howling for blood. Besides, it's been done in real life. I just read about the conviction of five profiteers in the East. The stage must reflect life as it is. If it can be done in life, surely it can be repeated on the stage.

"No back talk, please, Miss Oakley. The new act will not interfere with the regeneration of your soul but will rather emphasize it.

"All in favor of giving these profiteers their just dues, say 'Aye.'"

There was a chorus of resounding "ayes" and the rehearsal started.

"You see, it's this way," explained Mr. Veiller to me, as he handed the players their new lines, "the drama, if it be real drama, must be realistic, must follow the lines of life. In no other way can the theater-goer learn life at the same time that he enjoys drama; in no other way can he get an epitomized, definite view of conditions and formulate ideas looking to the reparation of social wrongs. And certainly the purpose of all drama, as of all art, science and government, should be, first, to make the world better and happier.

"Any work of any description, undertaken with any other end in view, will prove futile—and in the future, I hope, will prove unpopular. People have begun to use their minds more than ever, especially since the war, although, of course, when they attend the theater, a place of relaxation, they want a lot of their thinking done for them—and that is one reason why idealism must be presented in drama through the medium of realism."

"But you are the author of 'The Thirteenth Chair,' a new type of drama, a play that gave rise to many other mystery plays and that challenged the attention of many prominent psychologists?"

QUOTES GREELEY.

"Perhaps that play contained its message," smiled Mr. Veiller, "but, as Horace Greeley said, 'One world at a time should be enough for any of us.'

"I was a reporter for years before I ever wrote a play, and I am realizing now, more than ever, that drama as well as journalism is vital and useful mainly in so far as it deals with questions of the day, problems that must be solved before we begin to dabble in mysteries beyond our present comprehension or requirements.

"What will be the tenor and style of the future drama? I do not know and I think no one knows, for both people and conditions change with time, but I do believe that the successful plays of tomorrow will touch upon the subjects nearest to the hearts of the people, whether they be problems in economics, science, industry, religion, sex or what not.

"One comforting thought to me is that the theater is not only learning how to take lessons from life out the public has begun to learn of life from the stage. This is a hopeful sign for it places the stage where it rightfully belongs, makes it life's complement instead of its shadow.

"Take the case of the 'ruined woman,' for example. People have begun to realize that neither the soul nor the body of a woman can be 'ruined' by a single misstep, nor by many missteps. She may stray from the path of rectitude, certainly, just as any man may go wrong, but she is not 'ruined,' and any attempt of the playwright or producer to introduce an irredeemably 'ruined woman' in speaking drama, is ridiculous and today is only laughed at by an intelligent audience.

"They still show us ruined women on the screen of course, but it has been truthfully said they can show anything in moving pictures. They can, indeed—and they do!"

Mr. Veiller wrote the dialogue for "Danger" in twenty-one hours and has spent ten months thinking it all up." The author lives in Los Angeles—most of the time on the golf course, part of the time making his own clothes, doing his own cooking and washing and the rest of the time writing plays. He is a sort of combination of Crusoe and Thoreau, doing the "simple" in a big metropolis. From now on Mr. Veiller intends to produce one play a year, each new production to have its premiere in Los Angeles.

ATHLETE JOINS METRO FORCES.

Jack Huddleston, a young athlete who holds the Pacific Coast record for the 220-yard dash, has been engaged as assistant to Arthur Martinelli, May Allison's cameraman for "The Walk-Offs." Huddleston made his record by running the event in twenty-two seconds, flat at the Amateur Athletic Union meet, Tacoma, Wash., last July. He has won one letter at the Los Angeles High School and two at the Lincoln High School, Los Angeles. His film experience includes work in the title department at the Morosco studio and in the laboratories at Lasky and Morosco.

MISS YOUNG'S SCHEDULE.

Clara Kimball Young hereafter is to be seen but four times a year on the screen, it is announced. Following her last picture, "The Better Wife," which was shown during the past few months, Miss Young is devoting three months to each production instead of four and five weeks, which the releasing schedule compelled her to hurry through. Her first picture under the new plan is "Eyes of Youth," to be followed by "Elevating a Husband."



Dedicated to Better Homes

Congenial Furniture

Congeniality is just as important an element in furniture as it is in personalities. The furniture you live with, on which your daily comfort depends, the furniture that influences your very character, and creates the atmosphere in which you live; should it not be chosen with the same thoughtful discrimination and judgment you use in the selection of your intimate friends, and of the books you read?

Consider well the fact that furniture, carefully chosen, becomes perhaps a lifetime companion, a daily factor in your happiness, and an eloquent expression of culture and refinement.

It is not so much a matter of cost, for even the least expensive furniture may be congenial if it embodies the elements of comfort and distinctive character.

Perhaps the greatest factor in the reputation which the "California" enjoys as the home of the unusual in home furnishings, is the fact that every article that enters our stocks is carefully, thoughtfully, individually selected for its congeniality; for the elements of comfort, of character and culture which are inherent in it.

It is such furniture we wish you to come here and see, regardless of the limitation or extent of your requirements. And we likewise most cordially urge you to make value comparisons, for we are confident that however modest or pretentious your home, you can economize by supplying your needs at the "California."

California Furniture Co.
BROADWAY at Seventh 644-646



(861)

-the house of exclusive Fur Fashions



Colburn's
FURS
EXCLUSIVELY
806 SO. BROADWAY

GOOD Used Cars—the classified columns of The Times contain Hundreds of More offers to select from than any other Los Angeles newspaper.

The Automobilist's Treasure—The Pink Sheet of the Sunday Times.

THE Circulation of the Times is Growing Faster Than Ever.

OF ART AND ARTISTS.

BY ANTONY ANDERSON.

Rest.

The boat is hauled upon the hardening sand,
The mist is gathering o'er the dim morass,
The kine are couching on the daisied grass,
And in their stalls the champing horses stand.
No plash of brine along the darkling strand,
No light winds play the reed-pipes as they pass;
The moonlit deep is glittering like glass,
And all things yield to stilly night's command.

O balmy hours of silver sheen and dew!
Shall nought belie you save this laboring breast—
The soul alone to Nature be untrue,
And still of what she hath not go in quest?
Just now ye spake. Ah, speak those words anew:
"Wait, weary heart; soon thou shalt also rest."

JOHN CHARLES EARLE.

Pictures by the Ten Painters.

Another exhibition of pictures by the Ten Painters Club of California has just opened in the Kanst gallery, 824 South Hill street. It will remain on view for several months. As almost every member of the club has taken advantage of his privilege to show five pictures, the exhibition is as comprehensive as it is attractive—one of the best shows of the year, in fact, with landscapes predominating to the exclusion of everything but one lone figure study.

The California painters' absorption in landscape is, of course, the expected, the unavoidable thing. And, equally, of course, nobody wants him to avoid it. Nature has been magnificently and prodigally kind to us out here; we have everything in landscape that the eye could wish for, and we find transcendent beauty wherever we turn to look for it. Too, the climatic conditions are ideal for the landscape painter—sunshine perennial, 345 working days, or nearly so many. Surely the man who "is on to his job" so faithfully as the artist could find nothing more to his mind.

In this respect the photographer is as fortunate as the painter. Therefore the motion-picture producer has found it to his great advantage to move his vast paraphernalia to Los Angeles, where he finds his "pictures" ready to hand for every sort of story, and where the sun is always ready to obey the cameraman. New York has been forced to take a back seat in the production of the wonderful new art of the motion picture—I wonder if California is also destined to win out in the production of the elder art of landscape painting? Perhaps—and even probably.

But this is looking somewhat into the future. Let us consider the present, which is big and important enough to satisfy us for a while. Let us study the output of the Ten Painters of California, a really notable collection of landscape canvases by some of our best painters. The contemplation is bound to bolster our hopes and cement our convictions. For we shall see that these pictures are good.

Maurice Braun of San Diego contributes the only figure in the collection, but his three landscapes are so much better that we will let it go. A poetic bit, rhythmical in color, is "The Dance," and the greenish tones of "Early Moonrise," seen in both foreground and sky, make a picture of great charm and serenity.

As always, Marion Kavanaugh Wachtel gives us water colors of such breadth, simplicity and technical dexterity that we are left to marvel at their finesse. All are good—and more than good—but the two I like best are "The Desert," with its impeccable drawing of cold gray foreground sands and rain-dropping clouds, and "Oaks at Sunset," a scheme of roseate and golden colors exquisitely rendered.

Rol Clarkson Colman, whose home is at Laguna Beach, is making close and loving studies of the ocean in its various moods. Two attractive ones in the present exhibition are "The Summer Sea," which shows a yellow moon rising over a sea whose gray is permeated with gold, and "The Surf," a more vigorous expression, though perhaps less poetic—blue and green waves beating over rocks whose colors are cooled by shadows.

The splendidly vigorous landscape art of William Wendt is here represented by some striking examples, among them being "Trees that Are Old," slim trees whose leaves are spread out like fans placed against wonderful blue velvet—the velvet being the sea at Laguna Beach—a beautiful decorative composition whose color scheme is as attractive as its pattern; and "Over the Hills and Far Away," finely modeled oaks on hills that are painted with the living greens that nobody does quite so well as Wendt.

Jack Wilkinson Smith shows two marines that as yet have not been honored with titles. Both are of good size, and both are notably fine, though I like better the one that gives us a wave, powerfully painted, breaking in the foreground welter of rocks and waters, all seen under a golden sky of wonderful loveliness. The other has a vast sky, greenish in tone, whose sunset clouds, piled high, are like the splendid architectural forms one might see in dreams, below them a slowly breaking, low-lying ocean.

From Hanson Puthoff, almost matchless modeler of the magnificent hills of Southern California, come four or five pictures that are quite up to his usual standard. "Sunset Hills" has colors of rose and gold mixed with green, the sky above the hills being delicately blue. "Trail of the Angels"—but exactly what does the title mean?—is a fine study of rocks in a narrow canyon, beyond them a touch of warm sunlight on tender grass, among them a cool green pool.

Guy Rose's "The Path by the Shore" is exquisitely painted, mists seen over distant blue mountains, in the foreground rocks that are gray yet full of subtle coloring. His "Drifting Fog" is a fine scheme of color, the twisted foreground trees giving accent to a phase in nature that might otherwise be too elusive for the medium of paint.

Elmer Wachtel's masterly handling of values, his great knowledge of nature, and his fine precision in placing paint, are all shown in the five landscapes he gives us. "The Fording, Topanga" has a unique and refined scheme of color, greens and lush browns seen in the foreground, the distant mountains touched with gold pink. "Wild Lilac" is full of light and lovely in color, and we find even more light and air in "San Gorgione"—light and air so truly rendered that we marvel at the inspiration of their rendering.

Benjamin Chambers Brown has of late given much time, thought and work to the study of mountain forms, with the result that his mountain pictures are splendidly big in feeling and nobly free and broad in expression. They are gallery pictures, needing distance if we would find how true and beautiful they are. Step as far back as you can in the Kanst gallery — otherwise you may miss their value. Consider "The Pass in Winter," with its huge peaks whose gorges hold shadows that are cold green on snow, or "The Trail of the Peaks," an effect in pale greens, snow-clad peaks rising majestically toward the blue sky.

You are given much time to study this exhibition by the ten painters of California—so do not neglect it.

Art at Laguna Beach.

[Editor Art and Artists:] If will be of interest to your readers that there is one place in Southern California where harmony and co-operation among artists reign supreme; one place in this land of sunshine where painters have a widening vision of greater good to a greater number of artists and to a greater public; one place in this garden of keen western intelligence where artists and a thinking group of citizens are taking active steps to benefit the whole people. That place is Laguna Beach, Orange county, California. Here a rapidly growing colony of California's painters have established a successful art gallery, and an art association for the former's maintenance.

The present small gallery has been so well attended—15,000 people this year—and the sales of pictures so encouraging that a new and more commodious building has become imperative. Plans for an edifice of fitting beauty and utility are under way, and a movement is already on foot for raising $15,000, some of which has been subscribed. This gem of architecture will be set upon one of the imposing promonteries of Laguna Cliffs, where it may be easily found and admired. From such an eminence it will also command a comprehensive view of Laguna's gold-fringed coast line, and look across a sea of emerald and sapphire to the tinted peaks of Catalina. The many painters, musicians, writers and other celebrities who visit our village throughout the year proclaim this the ideal retreat for artists of every description.

Musical evenings are becoming a feature of the art association's activities, with prominent Los Angeles musicians as contributors. Therefore a musical room will be incorporated in the building.

And for the reading public there will be the library and reading-room. In other words, the great aim of the institution is educational. We are bringing together the best talent in all lines for the mutual benefit of a public that is eager to learn and enjoy, as well as for the various branches of art, who gain fresh ideas and fresh impulse for work through friendly contact and association with one another.

Of course the sale of pictures is imperative to the well-being of the institution, and this is handled in a competent and courteous manner and without entailing any obligation to those coming to enjoy. The admission is free to all. And an entirely new set of pictures is shown each month. This gives visiting art lovers an ever refreshing exhibit to see, and this stirs the artist to a more lively obedience to his inspirations. A new jury of selection is chosen each month, and no member does jury service twice the same year. This reduces the danger from artistic cases to a minimum.

Life and progress—these we would make ours. And in this age of reconstruction let us amalgamate the life and vigor of the new with the sturdy backbone of the old, and go forward to a realization of a truly American art for which we are most surely destined. Must we not agree with Rodin: "Without religion, without art, without a love of nature men will die of ennui."

In the Laguna Beach Art Association, which is now 300 strong, artists and laymen combined, there is an increasing spirit of democracy and fellowship. And in the selection of pictures a broad-minded policy is going to be carried out. Our exhibiting members comprise a large share of the painters and etchers of Southern California, and this fact naturally insures activity that shall be to the best interests of the entire State. Therefore we believe that we can count on the enthusiastic support of every person who believes in the prospect of art that is western and art that is American.

Respectfully yours,
HENRI G. DE KRUIF.

California Art Club.

The exhibition of the California Art Club opens during the coming week, to continue through the month of October. It is the most important art exhibition of works by native painters held during the year. The most of the painters of Southern California are members of the club. Sculptures as well as paintings will be shown. The event is indeed a notable one.

Alanzo Kimball Lewis.

Among the distinguished visitors to the city this week was Alonzo Kimball Lewis, who stopped off a few days to visit his teacher, J. Francis Smith, who is now in charge of the art department at the California School of Arts on Grand avenue. Mr. Lewis has just completed a head of Lincoln, which measures eleven feet, and which was purchased by the city of Tacoma, Wash., to place in one of their city parks. He has done many busts of notable people in the West, and has just finished a bust of the famous dancer, Ana Pavlowa.

Exhibit of Sketches.

Dan Sayre Groesbeck, distinguished cartoonist and illustrator, formerly of Los Angeles, is showing a group of pictures and sketches made in Russia, at the Kamp Gallery, 744 South Hill street. Further comment will be given in this column next week.

A-1—HED—FILLER—

A Way Where There's a Will.

The young hopeful of 4 had been a source of continual vexation and trouble all through the meal, and at its finish a lady friend turned to the child's mother and said:

"If your boy belonged to me I shouldn't stand so much of his nonsense at meal time, I should give him a thrashing."

"But," said the mother, "you can't smack the poor little fellow on a full stomach."

"No," said her friend, "but you can turn him over."—[Blighty, London.

Children's Shoes at the Seventh Street Store

Wetherby-Kayser Shoe Co.
Exclusive Agents Laird-Schober Women's Shoes
Broadway at Fourth
Exclusive Agents Johnston-Murphy Men's Shoes

The Fourth and Broadway Shop Features Many Moderately Priced

Boots, Oxfords and Pumps

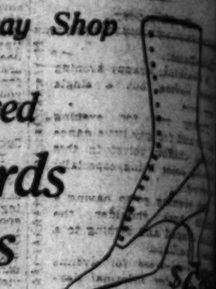
Suitable for "Between Seasons" Wear



$5.50
Boot of White Nubuck, Louis-Cuban heel, imitation tip. This is a really excellent value at $8.50.



$8
Novelty Pump of Patent Coltskin. French heel. Splendid value at $8.



$6
Boot of Black Kid, with cloth top or Dark Brown with fawn cloth top, early $10—reduced to



$6.50
Street Oxford of White Nubuck, Neolin sole, military rubber heel. Specially priced at $6.50.

In the Down-Stairs Salesroom are Many Timely Footwear Models at



$4
Boot of White Nubuck, Louis-Cuban heel. $6 value—reduced to $4. (Downstairs.)



Boot of Gray Kid, discolored, Louis heel, early $7—reduced to



$4
Oxford of White Fabric, Louis heel—price $4. (Downstairs.)



$4
Blucher Oxford of White Fabric, Military heel, tura sole. Price $4. (Downstairs.)



Pump of White Fabric, Louis heel. Price



Redfern Corsets and the New Styles

Redfern Corsets

Back Lace *Front Lace*

You can have no idea of the graceful fit of the new gowns until you see one over a Redfern Corset. For youthful lines are fashionable, and Redfern Corsets will give them even to the fuller figure.

There are no cushions of flesh bulging out over the top of a Redfern at the shoulders; there is no protruding roll at the diaphragm; and even the most contradictory figures must succomb to the features of the Redfern back.

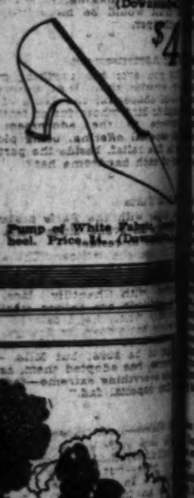
There are dancing corsets as dainty as the dress you will want to wear with them—girlish, average and full figure corsets, and your model is among them.

Every corset satisfactorily fitted
May we fit you?

Newcomb's CORSET SHOP
533 So. Broadway

er Shoe Co.
Fourth
Broadway Shop
Many
Priced
xfords
mps
or
sons"
$6.85
$6.50
-Stairs
e Many
otwear
at
sets
Front Lace
he new gowns until you see one
are fashionable, and Redfern
er the top of a Redfern at the
diaphragm; and even the most
tures of the Redfern back.
es you will want to wear with
and your model is among them.
rily fitted
u?
HOP
way





THE NEW.

STORES AND HOMES.

WRITTEN, IDEAS AND PRACTICAL SUGGESTIONS.

By Olive Gray.

All Doubled Up.

The semi-annual notion sale at that reliable store has proven so popular that the space devoted to such items has been doubled. I always declare Los Angeles women have a real talent for bargains. It takes them but a few hours—yes even half hours—to scent a bargain and flock thereto. It was the case with notions. And by the way, several of our old favorites reappeared in that sale. Remember those darling little boxes of silks on tiny spools? For long we have been unable to get them, but they are back again. They are so handy for the just an eyeful for mending your favorite garment. Of course, I mean a needle's-eye-full.

* * *

Sports Goods for Less.

It really is a bother to move! And every item that can be sold—even at a sacrifice—is, in a way, a saving. That's why they are selling things for less, at that big sports goods store, which is so soon to remove to its new quarters, a block or so farther up the street. Fish hooks and tramping boots, camp wearables and takables are vieing with each other to see which can sell for least, it seems, each vowed to do its share toward helping "to move."

* * *

Poly-Chrome and Polly-Parrot.

What first attracted my attention to that shop which proved to be so interesting, was the parrot swinging in the window. Not that Polly said anything, either sacred or profane, to attract my attention—she just looked; and looked in lovely colored leaded glass. She was, in fact, one of the minor triumphs in this artistic creation, for which that shop is widely distinguished. Polly was of leaded glass, and the ring in which she was set was of this material also. There were other things as beautiful as Polly: Transparencies for the window, as well as entire windows, screens, and a new, lovely tile for placing 'round the fireplace—this a kind of molten glass, transfused into the most beautiful of opalescent tints, with flower petals and leaves in misty coloring. Then there was a wonderful hope chest, done in polychrome, by a new and magic process, put on after the wood was carved—that, too, by a process of greater accuracy and more celerity than when such work is done by hand. Altogether, I felt that shop to be a discovery—one more gem to add to the diadem of creative places, in Los Angeles.

* * *

Baby Irish.

Baby Irish is "in" again, and especially is it "in" for fine baby dresses. I saw one recently—an importation from Paris, Irish though it was — which was truly a baby treasure. The inserts of Baby Irish were as fine as such lace is ever seen, and the tiny frock had so many dainty touches as to render it fit robing for the precious little princess who was to wear it.

* * *

Basking in Fashion's Sunshine.

Autumn colors are dull.
Suit coats are rather long.
Side panniers are quite full.
Ribbon sashes are two-faced.
The crushed girdle is popular.
Many frocks show the godet plait.
The kimono bodice is a new fancy.
Most of the new hats have soft crowns.
The graceful picture hat is ever in style.
Nasturtium is a shade much in demand.
Fur scarfs are broad and straight.
The long overtunic is a favorite of fashion.
Deep collars of lace are frequently seen.
Clever side drapings are used upon evening gowns.
Heavy tassels terminate the long ends of the string belt.
Fur is used extravagantly on winter coats and suits.
A smart coat of gray wool cloth is belted only in front.
Fichus of net and lace are used on dainty taffeta frocks.
Monkey fur is still used as trimming, especially on hats.
Graceful overtunics of delicate fabric are edged with fur.
The evening gown occasionally features a very tight waist.
It is fashionable to have glove and bag match and to fringe both.

White chalk beads are particularly attractive on pink georgette.

Most of the winter suits are beltless and keep the more tailored lines.

The smaller the quantity of embroidery on a gown the richer it must be.

A smart frock of blue serge shows a round neck fringed in blue silk.

Many of the new sleeveless sweaters are slipons with square necks.

BANKER FOUGHT WAY TO FIRST POSITION.

There's a bank in England unlike anything we have in this country, and the man at the head of it, too, is different, writes Samuel Crowther in System. The London, Joint City, and Midland has some 1200 offices all over England. But it has opened few of these on its own account; most of them were at one time independent banks, which either joined directly with Sir Edward Holden or first entered some other combination to be absorbed later by the big merger. The resources of the Holden chain may be judged from the fact that it has deposits of more than $1,500,000,000—by all odds the largest private bank in the world.

Sir Edward fought his way into his first job. Here is the story, as nearly in his own words as I can remember them:

"A small bank in the Midlands advertised for a manager; I was then an accountant and as poor as a church mouse. I wanted to go into banking, and I answered the advertisement, along with 300 other young men and old men, who thought they, too, might like to manage the bank. I did not ask for the position in my letter, but I said that I would take the place if certain conditions which I would explain orally were complied with.

"It was a piece of cheek on my part, and yet I really did not care to start unless I could make a success. And I knew that I must have my own way in order to make a success.

"The directors called me in to see them. I explained that I would consent to manage the bank if I had complete control and was permitted to merge other banks with their institution, so that we might have real financial power. I explained that there could be no money in a small bank—that volume was necessary. Think of a young man who needed a berth dictating how he should be employed!

"They engaged me, and that was the start of our present company. I bought two banks in Leeds almost at once; both banks were eager to sell, but at the same time neither wanted to sell if the other did. So it became necessary for me to work my plans secretly, seeing the one without the knowledge of the other.

"I made my terms and then had the agreements signed within an hour of each other—for if bank No. 2 had known that bank No. 1 had sold, it would not have gone on with the sale. They were a surprised lot of directors when they found out what had happened."

HAD STAGE FRIGHT.

Correspondent Overcome by Huge Audience at Carnegie Hall.

Part of the adventure of life in New York is the acquisition of unexpected knowledge by means of lectures; and Carnegie Hall is the mecca of lecturers. Having been one of the lecturers I can speak from personal experience when I say that a man who stands for the first time on the naked desert of that platform, looking toward rows of white faces and white shirt fronts to the farthest limit of the topmost galleries, feels humility creep into his soul until he shrinks to the size of hop-o'-my-thumb, and is the smallest, loneliest thing in the whole wide world.

A microbe is a monster to him, and he quakes with terror when he hears the first squeak of his tiny voice in the vast spaciousness under that high, vaulted roof. On that first night of mine I would have sold myself, with white shirt, cuff links and quaking body, for 2 cents, if anyone had been fool enough to buy me and let me off that awful ordeal. And yet, looking back on it now, I know that it was the finest hour of my life, and a wonderful reward for small service, when all those people rose to greet me, and there came up to me out of that audience a spiritual friendship so warm and generous that I felt it like the touch of kindly hands about me, and recovered from my fright.

Afterward, as always happens in America, there was a procession of people who came onto the platform to shake hands and say words of thanks, so that one gets into actual touch with all kinds of people, and their friendship becomes personal. In that way I made thousands of friends in America, and feel toward them all a lasting gratitude because of the generous, warm-hearted, splendid things they said as they passed with a quick handclasp.—[Philip Gibbs in Harper's Magazine.

BLIND MEN APPEAL TO PARLIAMENT FOR AID.

[A. P. FOREIGN CORRESPONDENCE.]

LONDON, Aug. 20.—Seventy blind men recently presented themselves at the House of Commons "as a protest against State apathy towards the deplorable conditions of the blind." An offical of the League of the Blind complained that money contributed for the blind was being utilized in paying salaries to officials which, in some cases, amounted to $4000 yearly while the blind persons are given pensions averaging only $50 annually.

He declared that England had a blind population of 34,000, the great majority of them in dire distress because of prevailing costs and the scarcity of employment for which they are suited.

The New York CLOAK & SUIT HOUSE
Seventh at Grand Ave.



Here Illustrated—Eight of the Smartest Suit Models of the Fall Season.

$55.00 $45.00 $55.00 $59.75 $52.50 $59.75

The New Styles--The Right Styles
--The Best Styles for Los Angeles Women

A New Lot of Suits Suddenly Come In to Sell at $45.00, $55.00, $59.75

—They will make a splendid Monday selling—an unusual event and a good one. They will give Miss Los Angeles a chance at the latest fashion. They will furnish the opportunity to get some of the most attractive fall garments at considerably under the prices they ought to be.

—And don't forget, they are being shown in this splendid, dependable store that is straightforward in its dealings with everybody.

—Best of all, YOUR STYLE of Suit will be found among this unusual showing.

—All a woman needs and anticipates is here at these three special prices. There are suits for morning, for afternoon, for evening, for traveling, for motoring, for shopping, for business, for any occasion or environment whatsoever.

—And whatever choice you make you are bound to get well-tailored, correct-fitting suits with as good fabrics as were ever put into suits to sell at these prices.

—Every one is new and the styles are the very best of the fall and winter models. They are such clothes as any particular woman will like to wear now and through the winter months.

—There are models developed in broadcloths, velours, silvertones, Poiret twills, tricotines, mannish mixtures and serges at these prices.

Fashiongrams
By the Founder of the New York Store

—Yesterday in the receiving room I was pleased to notice an express shipment which contained several new short ripple suits for mi[illegible]. One model is of the type in which the jacket is long in front and short behind.

—Women in New York are wild over these right now and this store is delighted to show them first.

—Other new things to see are suits of peach-bloom, silvertone, serge and tricotine in a new semi-tailored style. New coats with large choker collars.

Signed,
J. J. Haggarty

Hair Goods!

—At reduced prices.

—Try our henna packs for gray hair; any shade from blonde to black.

—Electrolysis experts will permanently remove hairs with an electric needle.

Exclusive New Millinery for the Autumn and Winter Season



—A distinctive collection of stunning and unusual conceptions achieved in rich and beautiful materials and fulfilling every requirement of Fashion's fancy.

—These whims of Fashion are developed in velvet, duvetyne and felt. Hatter's plush is used extensively on the more exclusive hats. We have a wonderful line of $25.00 models—just received from our New York office.

—Many are artistically trimmed with real pheasant breasts, monkey fur, ostrich, coque and cassowary.

—There are beautiful dress designs and chic models for street and afternoon wear. This assortment of "better hats" includes close fitting turbans, small brimmed hats, sports models, tam effects, hats of irregular shapes and many large brimmed hats.

The New York Store, Seventh at Grand Ave.



Another Shipment of
50 Pure Silk Sweaters
On Sale Monday at
$28.95

—Beautiful are these pure silk sweaters in their new and different fancy weaves made in the new Tuxedo styles with pockets and sash for trimmings.

—A special lot purchased several months ago makes it possible for us to sell these models 'way beneath the present day values.

—Choice of black, pink and turquoise.

The New York Store, Seventh at Grand

THE PASSING OF POYNTER.

A Man Whose Art Won for Him Many Public Honors.

Sixty Years of Activity is Brought to a Close.

His Dominant Talent Indicated in His Ancestry.

[From the Kansas City Times.]

Sir Edward Poynter, who died recently in London, received in his lifetime almost every honor in the power of his country and his fellow artists to bestow. Only last year, because of his age, he resigned from the highest of them all, that of president of the Royal Academy, an office to which he had been elected in 1896.

But Sir Edward was more than a painter—he was a teacher of art, and many of the younger British artists of today have him to thank for their early instruction. Two years before his election to the presidency of the academy, he had been made director of the National Art Gallery, and in his sixty years' activity as a painter and teacher held many more positions from which he molded public taste in art, as well as instructed novices in its rudiments.

A COUSIN OF RUDYARD KIPLING

He was director for art in the science and art department at South Kensington. He was at one time principal of the National Art Training Schools (now the Royal College of Art.) and was Slade Professor of Art in London University College. His lucrative position of director of the National Gallery he held after his election to the presidency of the academy.

To the disciple of heredity it is not strange that Sir Edward Poynter should be ranked with the most illustrious artists of his day. His father, Ambrose Poynter, a noted architect, designed Christ Church, Westminster. His mother, a granddaughter of the sculptor, Thomas Banks, R. A., was herself a miniature painter of some distinction. And, while it has no bearing of course upon his inheritance of talent, it is interesting to note that Sir Edward was a cousin of Rudyard Kipling, his mother's sister being Mrs. Lockwood Kipling, mother of the author.

STUDIED WITH WHISTLER.

Edward Poynter was born in Paris in 1836. His early education was obtained in England, but at 20 he returned to Paris to continue his art studies. There he was a fellow student of Whistler and Du Maurier, and in 1861, with Lamont, Thomas Armstrong and Du Maurier, Poynter established a studio in Paris—a studio with which all readers of "Trilby" are familiar.

But in a little while he returned to England, the land of his ancestors, if not of his nativity. While still in Paris, in 1859, he had gained his first recognition from the Royal Academy with "Two Italian Pifferari." Ten years later he became an associate academician with his "Proserpine" and "Atalanta's Race" brought about his election as a member of the academy in 1876. But, while his rise in the academy occurred coincident with the showings of these pictures, his "Israel in Egypt," an elaborate and detailed study of Egypt in the days of the Children of Israel, won him his first general popularity. It was a picture the public could understand and appreciate. This was shown in 1867, and one year later appeared another study of similar nature, "The Catapult." Sir Edward, however, produced only one other picture which rivaled "Israel in Egypt" in the opinion of critics. That was "A Visit to Æsculapius," which appeared in 1880.

Early in his career he was ambitious to become a landscape painter, but a tour of the continent for his health at that time diverted his interest to classical studies, and most of his productions thereafter were of classical and mythical derivation. He delighted in depicting classic interiors, adorned with precious marbles, and enshrined within them fair women of no less classic aspect.

Coincident with his election as president of the academy in 1896 Poynter was knighted. In 1902 he received a baronetcy from King Edward VII, to which he is succeeded by his elder son. Upon his retirement from the academy presidency last year, the G.C.V.O. was conferred upon him.

EAGLE WINS AIR CHASE

Three airplanes joined in the chase of a huge eagle that has been seen from time to time in the last week flying over Atlantic City. Persons who saw the bird said that it appeared to have a wing-spread of not less than fifteen feet.

Today it was seen while the aviators and aeronautic authorities were at the Atlantic City airport in connection with the organization of the tours of the Aerial League of America. Two land airplanes and a seaplane started off in pursuit. The landplanes were piloted by Earle L. Ovington and Lieutenant R. L. Dunn, and carried as passengers Henry Wobdhouse of New York, Vice President of the Aerial League of America, and Mark Ovington of the executive staff arranging for the pioneer airplane tour. The seaplane was piloted by A. Livingstone Allen, and also carried a passenger. The flyers took shotguns with them.

The eagle flew to a height of about 6000 feet, and it took the aviators over ten minutes to reach that altitude. Then the chase began. The bird seemed puzzled at first and flew aimlessly, and the shots fired at it did not seem to have any effect. Suddenly the bird dove clear of the planes and made off in the direction of the Pennsylvania mountains.—[New York Times.

Up Against It.

One day when Mat Wynne, the manager of Churchill Downs and Latonia, was at the Juarez track he was braced for a little coin by a man who looked like a Mexican but talked like an Irishman.

"Are you an Irishman or a Mexican?" asked Matt.

Will, sor," was the reply, "I'm both. Me name is Patrick O'Donpal Valdez. I have just enough Irish in me to make me want to fight all the time, sor, an' just enough Mexican in me to get licked all the time."—[Cincinnati Enquirer.

This Store Open All Day Saturday

Velvet Hand Bags

—Creations that have caught the inspiration of Paris in their designing and their making—clever styles so dear to the heart of the Parisienne.

—For instance, a bag of richly lustrous black chiffon velvet, with artistic oxidized frame, lined with blue-ribbed silk—a secret pocket in it, too. Price, 9.85; others 2.95 to 95.00.

(Hamburger's—Main Floor—Monday)

Hamburger's

ESTABLISHED 1881

Home 10063 —— PHONES —— Bdwy. 1168

"Beading," Says Fashion!

—Of course, you are interested in the new beaded hand bags! Why not have one?

—A BUTTERICK TRANSFER and beads from our Art Needle Work Shop and you can make one yourself! The patterns are unusual and artistic—and are found in the Pattern Section near the stairway leading to the Mezzanine Floor.

(Hamburger's—Main Floor—Monday)

Purchases Made Tomorrow Will Be Charged On Next Month's Account.

Paris-Inspired Suits for Autumn Days

First in the Eyes of Women Come the Winsome

Autumn Hats

—at Hamburger's

—And surely there is no use to turn and look the other way, for just one glimpse and they have worked their magic.



—Even if the style and shapes hadn't any influence, which they have, the bewitching colors and glowing tinsel toned brocades and deep fascinating velvets would cast a spell.

—One would gladly pay the price of 15.00 to 45.00 for their exclusiveness and charm.

—Many of the brims find interesting irregular ways of being different, while others keep to the old-fashioned new roll and straight to the front styles.

—Black hats that always find favor and the softest of shades as well as the most frankly daring are shown—in Hamburger's Rose and Gray Shop.

(Hamburger's—Second Floor—Monday)

—Fabrics that grow more subtle as to color and more beautiful as to texture.

LustrousChiffon Broadcloths

—Can you think of anything more beautiful for a fashionable new costume than the softness of chiffon broadcloth!

—Hamburger's show the newest autumn shades in broadcloths — soft satin finish qualities. Priced from 4.50 to 6.50—and the colors include beaver, reindeer, browns and pastel shades.

Soft Chiffon Velvets

—What more delightfully rich fabric can one name than silk chiffon velvet. For dresses and suits it is unsurpassed, that is for the more formal dress and suit. The newest shades are shown at Hamburger's at 7.00 a yard.

Elegant Black Plush

—Such long silkly pile that they closely resemble the fur pelts they imitate. They are so good for the new capes, stoles and coats for fall. 50-inch, 8.00 a yard.

Costume Velvets at 3.75

—A yard wide—and serviceable for coats and dresses. It is good news to hear that this fine quality comes in all the popular street shades and black. The price is extremely low, also.

Satins in Autumn Shades Rich and Elegant, 3.00!

—Have you seen the lovely new shades of autumn at Hamburger's. If you haven't you should take a stroll through our satin section and see the winsome ones on display. All the street and evening shades are shown in this quality of satin at 3.00.

Silk and Wool Poplin, 2.50!

—We can think of no more practical weave than this silk and wool poplin at 2.50 a yard. The luster and the corded effect makes it pretty for suits or frocks. At Hamburger's in black and all the popular shades.

(Hamburger's—Main Floor—Monday)



—Paris is revealed in every fold of the lines of the new suits shown in HAMBURGER'S Fashion Salon!

She has lost none of her fondness for buttons, fur and embroidery either as you will note when you see these inspired suits.

Women's and Misses' Styles

Fashioned of materials of witching loveliness.

—In colors—of magical charm, of infinite expressiveness—tones that express subtle significance. For there is nothing commonplace about dragon fly, hemlock, Delphine, cathedral, Mordo, Azan and faison. Something so unforgettable about evora cloth, silvertone, peachbloom, Marvella, Tuseltone, etc., isn't there?

These smart suits are priced 55.00, 75.00, 95.00 to 325.00

—Tailored styles, semi-tailored, fancy and semi-fancy and fur trimmed models in women's sizes 36 to 44 and misses sizes 14 to 20. And if you haven't seen the clever little bloused suit, do come in and see it, you'll like it. Other pretty models, 35.00, 39.75, 45.00 and 49.75.

(Hamburger's—Fashion Salon—Second Floor—Monday)

—at Hamburger's—Women's

Velvet Pumps



—The woman who wishes to be well and smartly shod should choose a velvet pump—in fact, she can not resist these at 10.00!

—Yes—they are the latest creation and will prove a favorite with every woman that is the lover of the dainty in footwear.

—Made of black velvet with buckles of beaded steel, hand-turned soles and Louis XV French heels.

—Remember, that you must see these in our new Shoe Section on the Second Floor, devoted to Women's Shoes.

(Hamburger's—Second Floor—Monday)

Women's New Autumn

Silk Petticoats, 8.95!

—These fashionable petticoats are shown at Hamburger's in taffeta, satin and Floriswak.

—Some have trimmings in the Persian colors and designs, others have plaited or hemstitched flounces.

—Most unusual values at 8.95.

(Hamburger's—Second Floor—Monday)

A New Creation in

Women's Sweaters, 12.95

—Of fiber, so silky and lustrous—and trimmed with the becoming softness of Angora.

—Shades of pink with white, navy with buff, coral with white, black with white, Copenhagen and buff, and other stunning combinations. Sizes 34 to 44—the newest styles first at Hamburger's, of course—12.95.

(Hamburger's—Second Floor—Monday)

The New Fashions Demand Corsets of a New Silhouette!



The corsets to select are Hamburger Corsets—corsets of authentic style and assured comfort

Gossard Front Laced Corsets

—So many women prefer these front lace corsets as they embody such comfort and interpret the best lines for the new silhouettes of fashion.

—We have added these exquisite Gossards to our other lines of corsets which makes our stock most complete. They range in price from 3.00 to 15.00!

—Misses and Junior styles at 2.75.

And, Royal Regent Corsets!

Exclusively at Hamburger's

—So much can be written about these graceful corsets that it is difficult to tell of their attributes in a few words! We would so much rather have you step in and see their fabrics, so durable and beautiful—their styles, so comfortable and perfect—for then you would know that we have a most exclusive assortment.

(Hamburger's—Second Floor—Monday)

FURS

Have Changes of Styles—the Same as Other Pretty Fashions

Fur Sports Coats



—Are the leaders in fashion you now in Hamburger's Fur Shop.

—And Sports Coats of Hudson seal, squirrel and nutria are the greatest, most attractive fashion that we could wish for. Warm Hudson seal reveals itself in a coat from 297.50 and up—if you wish dollars and cents of squirrel or beaver it will be 375.00.

—Nutria Coats from 375.00 and up.

—Siberian Squirrel Coats, 495.00 and up.

—Marmot Coat with raccoon collar and cuffs 159.50.

—And not only coats but wraps of beauty and charm are found in all the most desirable furs.

(Hamburger's—Second Floor—Monday)

Fashion Has Sent Hamburger's Her Newest Creations in Blouses



—And you would believe that she had searched the whole world over—had taken a flashing jewel here and a brilliant color there to incorporate it into the most ravishing of blouses.

—You'll see the lovely glint of crystal beads, a fairy vista of blowing laces, sun-lit colors, styles that keep faithful tryst with the most glorious of those of the olden days for they breathe of Spanish laces, of hand-made filet, and show the influence of the Orient, in their coloring and design!

Blouses and Casaques, 15.00!

—If blouses ever have achieved perfection then these surely have, for more alluring blouses never were created to adorn them these.

—With peplums falling over the skirt 'till they fairly transform a matching skirt into an entire costume—these are the casaques, elaborately braided.

—While the blouses of Georgette crepe are so often collarless, or with a roll collar and vestee. And pretty—you couldn't find any more lovely than these at 15.00.

—White and flesh and many suit shades are shown, in sizes 34 to 44.

(Hamburger's—Second Floor—Monday)

'Sea Garden' Pearls

At Hamburger's Exclusively



—What fascinating visions the very words of "sea garden" present to us.

—Pearls that borrowed the prismatic colors of the sparkling sea, and the milky whiteness of the foam-blossoms, until one forgets that they are not the real sea-born pearls.

—And remember that at Hamburger's alone can you buy these supremely beautiful gems.

—Of course the most exact reproduction of the genuine pearls are carried at Hamburger's—large selection at 25.00, 37.50, 50.00 and 75.00.

"Sea-Garden Scientific Pearls," 18.00

—Beautiful graduated strands, with wonderful iridescent colorings, absolutely indestructible, popular matinee length, 18.00.

Satin Opalescent Pearls, 18.00

—In the matinee length, perfectly graduated.

"Sea Garden Pearls" Graduated, 7.00

—Marvelous in tint and shape, perfectly graduated in the popular matinee length, wonderful values at 7.00.

Others from 3.00 to 22.50

(Hamburger's—Main Floor—Monday)

The New Coiffure

—With the new hat modes comes the new coiffure! know what style is most becoming to your type of

—If you do not, why not stop in Hamburger's Parlors and have our experts show you the new

Human Hair Switches at 5.00

—Full length, large enough to dress over the back, too. All colors and a few grays in naturally

All-around Transformations

—These weft transformations are made of fine human hair in all colors, including grays—a 5.00.

(Hamburger's—Second Floor—Monday)

...nion!

Purchases Made Tomorrow Will Be Charged On Next Month's Account.

...n Days



...he lines of the new ... Fashion Salon!

...r and embroidery either ...spired suits.

...s' Styles ...ing loveliness.

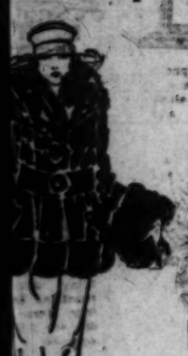
...that express subtle significance! ...phine, cathedral, Mordo, Anza ...one, peachbloom, Marvella, tin-

..., 95.00 to 325.00 ...ls in women's sizes 36 to 44 and ... do come in and see it, you'll like ...

...FURS

...Changes of Styles—the ...s Other Pretty Fashions

Fur Sports Coats



—Are the leaders in fur fashions just now in Hamburger's Fur Shop.

—And Sports Coats of Hudson seal, squirrel and nutria are the sleekest, most snugly looking garments that one could wear.

—Warm Hudson seal reveals itself in a coat from 297.00 and up. If you wish collars and cuffs of squirrel or beaver it will be 375.00

...Coats from 375.00 and up. ... Squirrel Coats, 495.00 and up. ... Coat with raccoon collar and cuffs.

... only coats but wraps of beauty and ... found in all the most desirable ...

...burger's—Second Floor—Monday)

...New Coiffure

...hat modes comes the new coiffure! ... is most becoming to your type of ...

..., why not step in Hamburger's Hair ... our experts show you the new modes!

...n Hair Switches at 5.00

...arge enough to dress over the ears and ... colors and a few grays in naturally wavy hair.

...nd Transformations, $5

...ransformations are made of fine, wavy hair ... colors, including grays—a good value ...

...burger's—Second Floor—Monday)

Hamburger's Buys Linoleums in Carload Lots—You Save!

—Large-quantity buying always means saving—at Hamburger's, the economy is passed on to you! The latest leading designs for kitchen, bath, porch or pantry.

—Inlaid priced at 2.00 to 2.25; printed, 1.50 and 1.75; granite, 2.25; plain brown, ... to 4.50. Laying not included at these figures.

(Hamburger's—Third Floor—Monday)

Hamburger's
ESTABLISHED 1881
Home 10063 —— PHONES —— Bdwy. 1168

The New Autumn Draperies and Hamburger's Studio of Decorations

—The new things in draperies have arrived—and what a marvelous selection they constitute! Choose yours at Hamburger's—let the experts from our Studio of Home Decoration show you the novel and effective methods of draping evolved this season. Personal service gladly rendered.

(Hamburger's—Third Floor—Monday)

Hamburger's October Bedding Sale

—and Exposition of Autumn Bedding

—Because it is carefully and thoughtfully planned for months in advance, this is the year's greatest bedding event! A sale—the prices quoted on many lines are way below regular—and an exhibition of the market's finest products, gathered at Hamburger's by discerning and expert buyers.

Also, National Bedding Week

—Joins the October Sale. The saving-force of this nation-wide event is stupendous! Heavy special purchases have been made in preparation—many of our high-class lines are included—with resulting values that are irresistible to thrifty-minded people. The few items listed here exemplify our point.

The Finest of White Wool Blankets

—Slumber-inviting—downy and soft—blankets of the finest type procurable! You will be proud to own them—proud to have them in your guest rooms. Dainty colored borders, with silk binding. Priced according to size at 22.50, 25.00 and 30.00.

All-Wool Blankets at 18.00

—Bought wholesale today, the price would be vastly greater! Of fine selected yarns, in pretty plaids. The size is generously large—72x84 inches.

Woolen Blankets, 10.00

—Heavy and warm, with a finish remarkably soft. These contain sufficient cotton to prevent shrinkage. White, gray or attractive plaid patterns. 66x80 and 70x80 inch.

Wool-Mixed Blankets at 8.50

—Just 75 pairs—to relieve the hearts of 75 women with their exceptional saving! Real warmth and comfort in these pretty plaid blankets, marked at only 8.50.

White Blankets at 5.75

—Value-giving reaches a climax in this item! Blankets of wool-mixed quality—superior in warmth, weight and softness of finish. Pretty colored borders, with deep binding. 66x80 inch.

Plaid Blankets at 5.00

—A saving of almost half on every pair. Wool-finish blankets, closely woven to give the utmost warmth. Remarkably attractive plaid designs—size 66x80.

Cotton Blankets at 3.95

—This extraordinary special price will induce brisk buying—be here early, to make sure of getting yours! White, gray or tan—in 70x80-inch size.



Satin-Finish Spreads

—To be wholly dainty, a bedroom must have the finishing touch of a fine white bed spread. These are all-white, in lovely raised designs. It would be absolutely impossible to duplicate them in today's market at these prices:

—Hemmed, 88x84 inches, 5.50

—Scalloped, 80x92 in., 5.75.

Crochet Spreads, 1.95

—Made from tightly twisted yarn, these spreads wear indefinitely, and stand well the most severe laundry usage. All white—in choice of five pretty patterns.

Double Bed Sheets

—One-piece sheets, thoroughly well made, finished with 1 and 3-inch hems. They represent a very real economy at prices amazingly low:

—Size 81x90, 1.75.

—Size 72x90, 1.50.

—Pillow cases, two sizes, at 30c and 32½c.

Bleached Sheeting, 50c

—Many housewives prefer to save by making their own sheets. This sheeting is firmly and closely woven, with attractive soft finish. 81 inches wide—and only 50c yard!

Comfortables in a Galaxy of Qualities!

—Bed comforts of the better grades—with exquisite puffy coverings of silk and satins in delicate hues. Only because they were purchased long ago, at long-ago prices, are we able to offer them to you for so little now. Filled with down or lambs-wool—at a price-range of 16.50 to 37.50.

Silkoline-Covered Wool-Mixed Comfortables, 6.75

—Silkoline-covered comforts embodying an ideal combination of lightness and warmth. Filled with lambswool and sterilized cotton in equal parts. Double-bed size.

Silkette-Covered Cotton Comfortables, Monday, 3.50

—An unusual special purchase brings them to you in this sale! Silkette covered, firmly stitched—filled with white staple cotton. Incredible values at 3.50. Cut size 72x78 inch.

Beacon Comfortables, 4.95

—Beacon Jacquard Comfortables have a deserved coast-to-coast reputation for beauty and practicability. Soft and warm—in exquisite color tones and designs. Size 70x84. Greatly reduced.

Down Comfortables, 12.00

—Sateen is used to cover these—a very dainty sateen in figured patterns, with plain deep border in matching shade. Filled with best down—a special value at 12.00!

(Hamburger's—Main Floor—Monday)

Exhibition and Sale Art Objects and Gifts

—Hamburger's Art and Gift Shop! Its very mention calls up delightful mental pictures of the exquisite things to be found within its confines.

—So many surprises for you in this sale and exposition—so many lovely and appropriate articles for wedding, birthday or other gift occasions! And—since "coming events cast their shadows before"—many will be the Christmas preparations made during this sale—and the holiday gifts chosen at leisure and, therefore, wisely!



—Enameled Shepherdess baskets in delicate tints; filled with artificial flowers; 7.50

—Genuine Italian marble lamp, 50.00 —And pedestal, 13.75

—Carrara marble bust of Beatrice, 95.00 —And Italian marble pedestal, 10.00.

—Artistic hand-colored French photogravure, beautifully framed; 20.00

—Candle-stick and candle—an exact reproduction of old Italian fruit design; 4.50

—Bell shape aquarium of frosted art glass; gold bronze base; 50.00

—Clothes hampers daintily enameled and hand-painted. Special at 5.75

—Mahogany candle-stick with candle, silk shade and holder; 3.40

—Stand swing photo frame, hand carved. All sizes, with glass and back, 1.50

—Cunning baby baskets, heart shape, ivory-enameled, with rose festoon; 5.25

Stand sewing baskets, silk lined and padded in exquisite effect; 20.00

—Graceful Pliny dove fountains in four sizes—85c, 95c, 1.15 and 1.50

—Handsome Baldwin flower vase in old Flemish tone; 75c

—Framed mirror—old Italian fruit design and coloring; 18.00

—Centerpiece in soft, rich shades — for buffet or table; 3.75

—Italian book ends, individual and distinctive patterns; 4.25

—Mahogany smoker stands, 1.50. Dozens of other styles and prices!

—Mahogany nut bowl with nickel-plated cracker and picks; 1.65

—Hand-carved candle sticks, 9.25 —And polychrome gold sticks at 1.75

—Handled baskets of Flemish pottery; special at 1.65

—Framed trays of polished mahogany; felt non-scratching bottoms; 2.00

—Framed and unframed oil paintings, 25% off.

—Framed color prints by R. A. Fox, 1.95 each.

—Remember—Christmas is Less Than Three Months Away!

(Hamburger's—Third Floor—Monday)

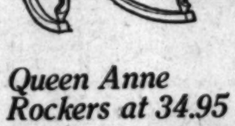
Select Your Furniture at Hamburger's

—Furniture for every home—chosen with discriminating care by Hamburger furniture experts who know! Whether you wish complete furnishings for a home—a suite—or a single piece, Hamburger's unsurpassed stocks will please you—both through their variety and their lightness of price.



Queen Anne Period Tapestry Living Room Suites at 196.50

—Three-piece suites of the graceful Queen Anne period—substantially designed, inviting rest and comfort. Soft spring construction, upholstered in rich tapestry. Priced separately: Davenport, 97.50; arm chair, 49.50; rocker, 49.50.



Queen Anne Rockers at 34.95

—Beautiful mahogany frames—cane panelled back and graceful arms. Soft spring seat, upholstered in silk damask velours or tapestry.



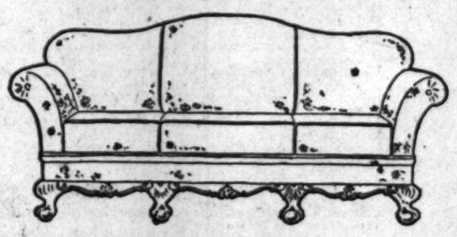
Restful Chairs Rockers at 23.75

—For the living room—mahogany chairs and rockers in period designs. Cane backs, spring seats—covered with velour or tapestry. Special!

45-Lb. Cotton Mattresses, 12.95

—Yes, these are firm roll-edge mattresses with the square biscuit tufting. Art ticking covers are in shades of blue, pink or tan. Priced absurdly low—at 12.95.

Richly Upholstered Chippendale Davenports at 95.00



—A marvel value—a once-in-a-lifetime opportunity to save—Special in Monday's Sale!

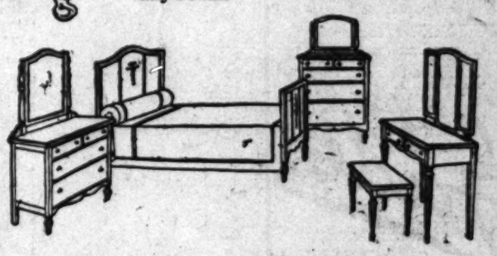
—The mahogany frame is beautifully carved—upholstered in figured tapestry or mulberry velour. Luxuriously comfortable, and a striking addition to any room.

Mahogany Arm Chairs and Rockers



19.95

—Of genuine mahogany, mind you—in several handsome period designs! Grace and beauty combined with alluring comfort — wonder values, indeed, at 19.95.



5-Piece Bedroom Suites, 179.50

—You may have your choice of mahogany, walnut, or ivory finish—effectively decorated in Louis XVI period design. Dresser, 48.50; chiffonier, 46.50; full size bed, 38.00; triple-mirror toilet table, 39.00; toilet table bench, 7.50.

(Hamburger's—Third Floor—Monday)

BITS OF VERSE.

The Roamer.

You ask why I'm a roamer?
I did not will it so;
I envy other men with homes,
Yet homelessness I know.

I once spent many an hour
Beside the murmuring sea,
With one possessed of mystic power
To fellowship with me.

I loved—but lacked love's daring;
Love's song I had not learned;
Another sought—another won
The prize for which I yearned.

She knew not my heart's meaning—
Guessed not the wreck—the blur.
And I—ah, never have I known
Another maid like her!

What else for me but roaming?
Blow winds, blow far and free,
But never whisper in her ear,
Why I must homeless be!
—[Clarence Radway, in New York Tribune.

Bubbling Betty.

Sweet Betty lives on Bubble street
And she just bubbles o'er;
She bubbles at the window
And she bubbles at the door,
She bubbles in the hallway,
And in the parlor, too;
It seems that Bubbling Betty
Has nothing else to do.
She bubbles fast and furious
When suppertime draws near;
We cannot stay for supper—
She bubbles out a tear.
We're 'fraid she'll serve us bubble tea
And bubble-bubble cake;
She bubbles like a bubbeler
When we arise to take
Our leave of this fair bubbeler
Whose bubbles always greet
Each one who walks the bubbling length
Of fairy Bubble street.
—[Cartoons Magazine.

The Modest Jazz-Bird.

The jazz-bird sings a barnyard song—
A cock-a-doodle bray,
A jingle-bells, a boiler works,
A he-man's roundelay.

The eagle said: "My noisy son,
I send you out to fight!"
So the youngster spread his sunflower wings
And roared with all his might.

His headlight eyes went flashing
From Oregon to Maine;
And the land was dark with airships
In the darting jazz-bird's train.

Crossing the howling ocean,
His bell-mouth shook the sky;
And the Yankees in the trenches
Gave back the hue and cry.

And Europe had not heard the like—
And Germany went down!
The fowl of steel with clashing claws
Tore off the Kaiser's crown.
—[Vachel Lindsay, in Poetry.

Fortune's Favorite.

Ben Franklin flew a kite and wrote
His name in blazing flame.
By hours I have kept kites afloat,
But no discoveries came.

An apple bumped Sir Newton's head.
On gravity he thought.
My numerous bumps have never led
To things worth being taught.

So when you tell of how folks make
Success through lack of pluck,
All that I'll say is simply this:
Some men have all the luck!
—[Washington star.

WHAT OUR CONSULS SAY

The American Consul at Teneriffe, Canary Islands, reports, under date of August 26, that 70,000 pounds of onion seed have been invoiced at that consulate for shipment to the United States during this year. Much of this was from last year's crop, owing to the fact that there was a large decrease in purchases by the United States last year.

The Canadian Pacific Ocean Services (Ltd.) has now established a direct freight line from Vancouver, B. C., to Singapore, in which it is using the British steamship Methven. This vessel sailed from Vancouver August 15, 1919. Its next sailing is scheduled from Vancouver on October 17.

All classes, both foreign and Chinese, are feeling the effects of the steadily increasing cost of living in China. The Chinese coolies who are engaged in loading and unloading cargo at the port of Shanghai are appealing to their employers for a slight increase in wages.

The rubber exports from the Sumatra East Coast for the first three months of 1919 amounted to 21,010,854 pounds. The United States took 7,957,584 pounds, or 37 per cent.; Singapore, 9,783,649 pounds, or 47 per cent.; and Great Britain, 2,532,447 pounds, or 12 per cent.

There are no manufacturing plants, railways, or other large industries using coal in Paraguay. Before the war, however, and up to about 1916, some steam coal was used by the Paraguayan Central Railroad Company. Wood obtained from the extensive forests of Paraguay is found to be a cheaper fuel for steam-generating purposes than coal that has to be brought from the United States or from Europe. For cooking purposes locally-burned charcoal is used almost exclusively.

An exhibition of British jewelry, silverware, electroplate, Britannia metal, and nickelware was recently held in Buenos Aires under the direction of a special commissioner of the British government, Mr. G. F. Braddock. According to the Review of the River Plate the enterprise was organized by the Ministry of Commerce with the co-operation of a number of industrial associations.

That the great republic of Brazil is becoming, to a very large extent, independent of imported footwear is the conclusion reached by an American commercial investigator who has returned from a study of shoe and leather markets in the Latin-American countries. Trade Commissioner H. G. Brock expresses the opinion that the opportunity for American footwear in Brazil must be regarded as confined mainly to high-grade shoes and specialty lines. It will never be possible, he says, to sell cheap foreign shoes there again, because of the high tariff and the excellence of the footwear produced in domestic factories.

THE LEAGUE COVENANT, QUESTION AND ANSWER.

BY FRANK JAMES.

Question: Why is a League of Nations necessary to prevent war?

Answer: In order to set up, by agreement, a body of men representing the nations of the world commissioned and authorized to look after and preserve the peace of the world.

Q: Do you mean to say that without a League of Nations, neutral states have no authority to concert themselves in a dispute between other states?

A: Unfortunately that has been the international situation for all time. It is conventional, of course, for a neutral state to offer its "good offices" and suggest arbitration, but the neutral state can go no farther without "getting in bad."

Q: How then have disputes between sovereign states been settled?

A: By diplomacy and by war.

Q: Do I infer from this that there are no established rules or laws which nations are bound to follow in the adjustment and settlement of international disputes?

A: A sovereign state may, in the exercise of its might, disregard the established conventions between individuals and the laws regulating their intercourse, and keep what it has and get what it can. In a world without a League of Nations a sovereign state is a law unto itself. There is a code of conduct called the Law of Nations, but these laws are set aside by the powerful nations, as a rule, whenever they stand in the way of their ambition. You will readily understand why we have this condition of affairs when you recall that there is no power on earth above a sovereign state. When, therefore, a particular state is very powerful and when its ambition is to override the rights of other states and overrun their territory, the only law recognized is the sword.

Q: Has diplomacy been a failure?

A: Nearly so. The statesmen of our own country have, for instance, kept us out of war with other states, with but one exception, for over a hundred years. And the statesmen of other nations have patched up peace, from time to time, and kept the old world going, most of the time, smoothly on the surface, but the trouble about diplomacy is that it fails at the critical moment; it is more apt to be the means of precipitating war. War comes upon the world because diplomacy fails to make settlements. Every war that has come to the world may be laid at the door of diplomacy. German diplomacy forced war upon Serbia and this brought in France, England and United States and their Allies to undo what German diplomacy had brought about. Diplomacy for the settlement of international disputes is a disease; it is not a cure for war.

Q: Do you think that the nations of the world by concert or agreement can succeed where diplomacy has failed?

A: Well, war is a diseased condition of society. The doctors have doped the patient with copious and frequent doses of diplomacy, and the surgeons have made many and liberal incisions with the sword, and still the patient is sick. What are we to do? Sit by and let an epidemic of war run us off the earth? Hadn't we better try the only remedy the best experts and specialists of the world, after years of study, can offer us, and particularly so in view of the fact that this remedy is the one which has received the approbation of those best qualified to diagnose the trouble.

Q: The remedy, of course, is the League of Nations Covenant.

A: Yes, sir; either ratify the covenant, or let war run riot.

Q.: What is the covenant?

A: An agreement between the Allies and the other leading nations of the world (for the present excepting Germany and her allies) obligating these nations not to resort to war with respect to international controversies without first submitting the matter in dispute to arbitration by agreement between the parties, or to settlement at the hands of the council of the league, or to a court of international justice set up for that purpose by the league covenant.

Q: Suppose the parties to the controversy are not willing to arbitrate, and refuse to select their own arbitrators, or submit the matter to the council, or to the court, what is the league going to do about it?

A: You have touched the vital point. If the parties to the dispute may complacently and safely refuse to carry out their covenant obligations to arbitrate, why, then, of course, the league is another "scrap of paper", and the league remedy is not better than the old remedy of diplomacy and the sword. The covenant, however, has something in it besides the obligations upon the particular member state. The league does not rest entirely, for its success, upon the assumption that a member state will faithfully keep its word. The covenant is constructed to meet human conditions, and one of which is that a particular state may desire, for selfish reasons, to break its contract. And herein is where the league covenant differs from all previous treaties and from so-called "scrap of paper" arrangements.

Q.: Am I to understand you as saying that a state can be forced to arbitrate?

A.: Oh, no. No state can be forced to arbitrate anything. Arbitration is an indirect purpose of the league; arbitration is a means to an end, the prevention of war. The direct purpose of the league is to bottle up the disputing states in such way that they dare not go to war for fear of consequences at the hands of the league. Arbitration or settlement by the council or the international court is the bottle, and the league holds the cork.

Q.: Please explain how it is that the league will prevent war, notwithstanding the league cannot compel the parties to arbitrate their disputes?

A.: The covenant first lays down a very simple method for the settlement of international disputes, that is, by arbitration through arbitrators selected by the parties, or submission to the council of the league, or to the international court of the league, for decision. The arbitration plan has been tried by the United States and by other nations, and it works well. In a controversy between citizens of a state in a private contract or property matter, the states sets up a court and compels the litigants to settle their differences through the courts or to hold their peace. In a qualified way the league adopts this mode of procedure with respect to international controversies. The plan is so eminently fair that no nation would think of rejecting arbitration for fear of bringing upon it the condemnation of every other nation of the world. By refusing, the member state would become an outcast among the nations. It is safe to say, therefore, that every self-respecting nation would either forego the dispute, seek an amicable adjustment by agreement, or submit the controversy to arbitration.

Q.: You are explaining on the assumption that every nation is going to keep its word and preserve its self-respect. Whereas, we all know that there are some nations which have no respect for obligations or anything else when they stand in the way of their ambition. Do you think the covenant will change human nature? Is the millennium at hand for the asking?

A.: Publicity is a powerful factor. No statesmen would care to assume the responsibility either to his own people, or to the world, for a course of official conduct which would bring upon himself and his government the contempt of the world. And here and again is where the present plan differs from all earlier attempts. Secret treaties are put under the ban. Negotiations must be open and frank, and you may rest assured that the people of a nation as a whole will not permit their statesmen to make of them the scapegoats of society.

Q.: Am I to infer that the success of the league, as a war-preventing body, rests upon the hazard that every state, just from real goodness, is going to lay aside the sword?

A.: Certainly not. There is plenty of real serious trouble ahead for the covenant-breaking warrior state. Section XVI of the covenant provides that should any member state resort to war in disregard of the provisions of Article XII (arbitration or inquiry by the council upon initiative of the disputing states,) or in disregard of provisions of Article XIII (arbitration of justiciable causes upon the initiative of the disputing states,) or in disregard of Article XV (inquiry by the council with respect to non-justiciable causes.)

"It (reporting to war,) shall ipso facto be deemed to have committed an act of war against all other members of the league, which hereby undertake immediately to subject it to the severance of all trade or financial relations, the prohibition of all intercourse between their nationals and the nationals of the covenant-breaking state, and the prevention of all financial, commercial or personal intercourse between the nationals of the covenant-breaking state and the nationals of any other state, whether a member of the league or not.

"It shall be the duty of the council in such case to recommend to the several governments concerned what effective military, naval or air force the members of the league shall severally contribute to the armed forces to be used to protect the covenants of the league."

It will be seen, therefore, that the league does not rest alone upon promises for the orderly conduct of the world. The covenant furnishes the league a weapon of such compulsion that no defaulting state would dare resort to war in violation of the covenant. No state could survive a boycott of the kind provided for in Article XVI of the covenant. And no statesman or diplomat or minister would attempt to disregard the orders of the council or break the covenants of the league, not less for fear of the other states than from his own people. The old notion that each sovereign state is a world unto itself is out of date. Commerce is the very heart of the national life. No state could thrive under isolation of the kind authorized by the league covenant. It is safe to say, therefore, that no state would dare break the covenant, even if it so desired, for fear of the terrible consequences to it. But more, under Article XVI just quoted, the league may take other steps to protect the covenants of the league. It may recommend what armed forces shall be furnished by the loyal states as against a covenant-breaking state. In other words, with the unanimous consent of the states, members of the league council, which includes the United States, the league may employ the combined armed forces of the league for the purpose in hand. Does it not look, therefore, as if the league has the war situation bottled up? Can you suggest anything better? Do you recall anyone, not excepting United States Senators, offering anything as good?

VERDUN REMEMBERS HEROES OF AMERICA.

ST. MIHIEL ANNIVERSARY IS CELEBRATED WITH MASS FOR DEAD PATRIOTS.

[BY CABLE—EXCLUSIVE DISPATCH.]

ST. MIHIEL, Sept. 22 (via Paris, Sept. 28.)—(Delayed.) American soldiers were pouring through St. Mihiel a year ago in thousands, going to and from the new front their smashing victory had established.

Today Brig.-Gen. Hart, his sergeant-chauffeur, sixteen Catholic war council workers and the Times correspondent were the only Americans to witness the fete of the first anniversary of liberation.

The principal ceremonies included mass for the fallen, laying the first stone of a France-American monument by President Poincare, dedication of the military cemetery and inauguration of an Ossuary for the unknown dead.

The gold star mothers of America would have wept with pride if they could have heard the eulogy of their sons by the Bishop of Verdun. Before the altar in the cathedral a replica of a battlefield grave had been fashioned. On one side of the white wooden cross fell the folds of the Stars and Stripes, on the others the tri-color. Over the symbolic grave a solemn funeral service was performed. Then the bishop spoke:

PRAISES AMERICANS.

"How wonderful the Americans were! We saw them passing in our department of the Meuse splendidly, joyous, ardent in their desire to meet the foe. We said our best when we said, 'they fight as did the French.'

"Many fell on the field of honor. Near Verdun we have a great cemetery where we go to pay homage to them. Before the armies of America in France the Bishop of Verdun accepts the solemn engagement to guard piously the tombs of your heroes."

President Poincare revealed some little-known history about the taking of St. Mihiel, when he spoke of the monument. Often before the Americans came, he said, the French General Staff had studied the possibility of reducing the threatening salient. Always it decided it did not have the effectives to risk. Only when the A.E.F. became formidable could the project be undertaken.

PERSHING EAGER.

Gen. Pershing wanted to attack long before the high command gave him the task. Learning the Germans were preparing to withdraw at an advanced date, his attack caught them retreating and he won a smashing victory. President Poincare said Gen. Pershing wanted to smash on through the Germans' new line, but Marshal Foch preferred to save the Americans for the general offensive of Rheims and Verdun.

The stone the President laid was inscribed: "Grateful homage to the American and French armies." Africa received also a souvenir plaque, showing the figure of deliverance striking chains from the outstretched arms of St. Mihiel. At the head of deliverance floats the American flag.

In accepting the plaque, Brig.-Gen. Harts forgot the Latin custom of kissing the giver. Taking his one immediately after from the French officers, who were receiving a like courtesy, he slipped through the crowd following the little girl and kissed and patted her cheeks. The cinema men abandoned the scheduled ceremony to catch the spirited American bestowing his kisses on the little daughters of France.

SMILE THROUGH SCARS.

An elaborate luncheon at mid-day was served in the hall which the Germans used for a cinema, and now is an athletic club for boys. An able guide pointed out the German frescoed border. It is understood Gen. Pershing worked faster than the artists.

It was almost pitiful. Witness the pains taken by the city to make the fete a success. It was like a person rising from his bed of suffering and smiling through his scars and wounds at friends offering him congratulations. St. Mihiel still is more than half wreckage, being merely patched up, but it is determined to rise out of the ruins, remembering forever the debt it owes America.

MEXICAN PASSPORT BAN NEW HARDSHIP.

STRICT REGULATIONS KEEP OUT CUSTOMERS FROM ARIZONA TOWNS.

[BY A. P. CORRESPONDENCE.]

DOUGLAS (Ariz.), Sept. 15.—Passport regulations of the United States, which prevent hundreds of Mexicans in Sonora from crossing to this side of the international line to do their trading, have caused considerable complaint among the merchants of Arizona border towns who have heretofore reaped a harvest from Mexican patronage.

The Mexican shoppers often presented some peculiar contrasts. Formerly many Mexican families, their nakedness barely covered by the rags they wore, but with thousands of dollars in their purses, crossed the border for their annual buying trip.

After a day or two they would recross to the Mexican side, members of the family wearing as much of their clothing purchase as possible in order to escape Mexican import duties. Sometimes a man would be seen wearing several suits of clothing with four or five hats, one upon the other, on his head. Such sights, once common, are rarely observed now.

-new Fall conceptions by Cousins of New York!



"the Atlanta"

An exquisite Autumn conception — entirely hand-made — slim Louis heels—turned soles. May be worn with or without buckle. A model that embodies the utmost grace of line—one of the smartest we have ever shown. In black kid at $14; in black satin at $13.50; in white kid at $15; in dark brown kid at $15.

A Smart Fall Model

A faultlessly modeled Fall boot that reflects the art of the Cousins' craftsmen. It gives to the foot an exceptionally petite effect. This boot is grace itself. Patent vamp with black or colored suede top, $18.50; entire dull kid lace, $16.50; patent vamp with top of dull kid, $15.

It has ever been the policy of this house to search the vast field of shoe production for the footwear modes which best please its patrons.

It is an exacting patron indeed who would not be delighted with the snappy, piquant Autumn models in Cousins' famous shoes for women. Cousins is America's master bootmaker. His creations are authentic, attention-compelling, correct. They are sold in Los Angeles exclusively by this establishment.

Gude's
GOOD FOOTWEAR
537-539 So. Broadway
Los Angeles

As a Woman Thinketh

Lost—A Husband. Anyone of a Million or So Wives Can Identify Him by This Description.

BY HELEN ROWLAND.

I have lost him—

My perfectly good husband!

It isn't as though he had "passed on" to a better world.

For, then, there would be memory—and the hope of meeting him in heaven, and the insurance—and all that!

(To say nothing of the consoling knowledge that I look "interesting" in black.)

It isn't even as though I had divorced him.

For, then, there would be the alimony.

And all the excitement and suspense—and the simply wonderful Nevada climate!

It isn't even as though another woman had "lured" him from me.

Because a husband that can be "lured away" isn't worth the rope with which he has to be tied.

And the woman who "lures" him is sometimes a delivering angel in disguise.

But this—this is different!

And I miss him so!



I miss the long, quiet, inspiring evenings when he used to read to me from Bernard Shaw or Walt Whitman.

(Or the sporting page, or "The Crazy Kids," or the stock quotations.)

And the hustle and bustle of getting him off to the office, mornings.

And the wild excitement of hunting for his shoes—and his hat and his pepsin tablets, and his safety-razor blades, and the court plaster, and his gloves, and his newspaper.

And the cosy, little, heart-to-heart, before-breakfast scraps.

And the 11 o'clock telephone calls, and the making-up, and the candy and flowers, and all that!

The house is as quiet as the dead!

But there are no flowers—and the music is lacking.

It is like living with a ghost.

Sometimes I catch a fleeting glimpse of him as he slips in, after dusk, with just enough strength to plunge wearily into bed.

Or, again, when he wakes up, at the last moment in the morning, with barely time to drop into his clothes, gulp down a cup of coffee and rush past me with a peck on the cheek and a muttered "G'by."

Sometimes, on rainy days, I hear him moving restlessly about in his room—and swearing softly.

But it is like living with a disembodied spirit!

Ah, me! If he had only gone to France, or Russia, or the Klondike—or even paradise—I might have hoped, some day, to have him back again.

But what hope is there for a wife like me?

Don't try to console me by telling me

That it is almost winter, and the wind and the snow and the frost will soon drive him back to his friends again!

What joy is there in having a husband's material body around the house

When his spiritual self is roaming the fields in the wake of a silly, little, white ball—

Twenty miles away?

What hope is there for me?

My husband—has joined a golf club!

NEWCOMERS!

We want you to know us. You who come to this beautiful city should know this good old firm, here since 1856.

We want you to know we have the *finest of ready-to-wear clothing* and other wearables in the country for men and boys.

—NOT CHEAP
—BUT GOOD

We want you to know that all four floors of this —our own building—are *equipped with every modern convenience* for your trading.

Again we say:

Newcomers! We want you to know us—know our *new and enlarged store*, commodious in every respect—ideal for satisfactory shopping.

DO CALL



Every type of o'coat now showing

New Fall models: Stein-Bloch and Stratford smart clothes; Knox and Stetson hats.

New Manhattan shirts, Munsing underwear.

Harris & Frank
437-443 So. Spring Near Fifth

OUTFITTERS OF DEPENDABILITY

The Strong Vigorous Man is Supreme



NUXATED IRON

3,000,000 People Use It As a Tonic, Strength and Blood Builder

THE Circulation of the Times is Growing Faster Than Ever.



New Manhattan shirts,
Munsing underwear.

Near Fifth

EPENDABILITY

ong Vigorous Man
Supreme

XATED
RON
oo People Use It
Tonic Strength
and
ood Builder

lation of the Times is Grow
r Than Ever.

Blackstone's BROADWAY AT NINTH Blackstone's TELEPHONES 10259, MAIN 7215. Blackstone's

The Eclat of Autumn Fashions Radiant With the Charm of Exclusiveness



AUTUMN MILLINERY

loveliest in years

—In past seasons there have always been numbers of hats that almost anyone could suggest improvements in, but this autumn, everything in the Blackstone Millinery Salons seems to be perfect from the smallest detail in designing to the last finishing motif.

—Every hat is a creation of quality, because without quality, the original smartness of the hat is short-lived.

—The vogue for medium and large rolled brim hats is very pronounced at the present time, and we are showing a fascinating variety of these delightful styles in Beaver, Felt and Velvet with contrasting facings, either for street or semi-dress wear. These models are fashion-correct for all ages and all types.

—All beaver and all velvet hats—velvets with beaver facings—satins with velvet facings and velvets with felt facings.

Hat Illustrated
$42.50

—Modeled in Burgundy velvet, this hat has large brim, slightly flaring up on left side and mushrooming on right which creates a most opulent frame for the face. Medium large, soft crown is trimmed with unusual shaded ostrich flats in dark Burgundy running to dainty rose pinks.

Turban Illustrated
$59.50

—A "Kursman" model—turban of Beige Duvetyn combined with dark tete de negre velvet, interwoven to make a very stunning effect—trimmed with high pompon of beige ostrich and black monkey fur twisted together.

SECOND FLOOR.

Deservedly Favorites in the World of Beautiful Silks

Satin Duvetyn
$6.50

—A new fashion silk—seldom have shadings been richer, a texture finer or softer.
—An exquisite, soft finish satin with wool back, ideally woven for winter suits.
—White and new dark colorings. 40 inches wide.

Satin Lyon
$5.50

—One of the handsomest, high-luster satins we have ever had.
—Extra fine texture and woven in soft finish for either plain gown or draped dress.
—In the newest shades of Autumn. 40 inches wide.

Chiffon Velvets
$8.50 and $10

—A world of inspiration for tailors, modistes and clever women is afforded by this fascinating display of beautiful chiffon velvets.
—Non-crushable weaves in a wide range of fashionable colors—blues, browns wines, Burgundy, greens, sand color, rose and black.
—These fabrics are 40 inches wide and if they can be duplicated at all later, the prices will be very much higher than $8.50 and $10.00.

SECOND FLOOR

—To captivate the discriminating women of the southland, the newest Autumn loveliness steps forth, taking seemingly conscious delight in the irresistible winsomeness of its manifold beauties.

—Blackstone's is prepared, as never before, for the gayety of the coming season and, for all the utility fashion needs of every-day life, with the most wonderful collections of wearing apparel, millinery and dress accessories in the history of the store.

Some of the Smartest Women will Take Pride in Wearing These $100 Coats

—Dignified, but luxuriously fashioned coats, eminently suitable for every type of figure. Developed in these splendid quality materials—Silvertone, Wool Velour, Leather and Evora Cloth, etc. Colors include blue, brown, Oxford, reindeer and taupe. Many of these coats have rich fur collars of Nutria, Raccoon or Seal.

Blackstone's presents the most beautiful Suits of Autumn at $125

—All things considered, these suits are of a character in designing, quality and workmanship that will appeal to women who have been in the habit of paying as much as $125.00 for their suits.

—Unmatched fashion beauties, developed in tricotine and velour in the rich new Autumn colors—browns, blues, tans and mixtures. Some are unusually attractive with fur, others exquisitely lovely with trimming of embroidery or braiding.

—Beautiful, wearable, graceful garments in the most approved styles of the hour.

Coat Illustrated
$300

—A glorious fashion developed in the new Autumn brown Frostglo, lined with rich fancy silk.

—Designed with belted front and loose back effect.

—Large throw collar and cuffs of Nutria fur.

Suit Illustrated
$125

—This strikingly handsome blouse model, is developed in a very fine quality of Duvet Superior in deep Oxblood color. The blouse is piped with ribbon and finished at girdle with cord and tassels.
—Enriched with genuine Skunk animal collar.

THIRD FLOOR.



Charming and Unusual Fashion Thoughts Reflected in

Indescribably Beautiful Breakfast Coats
$16.50 to $35.00

—If clothes have any effect upon temperament or disposition, these fascinating morning wraps will fulfill their mission, by never failing to bring appreciative harmony during the breakfast hour.

—A variety of delightful models developed in Crepe de Chine, plain or figured satins and taffetas; also figured Georgettes Some are calm and stately in their tailored outline, others more lavish are embellished with plaiting, a shirred frill or bit of fringe and shirred bands of Georgette or chiffon. Sailor, round or surplice style collars as well as collarless models. Smartest new pockets, girdles and sashes. Colors include pink, light blue, rose, turquoise, wistaria, Copenhagen and navy.

Crepe-de-Chine Nightrobes $12.50

—Almost every woman betrays interest in silken underthings, and it is not to be wondered at, when such lovely night gowns are to be had so reasonably priced as $12.50.
—Newest Empire models in V and square neck styles, most attractively trimmed in a myriad delightful ways.

Crepe-de-Chine Nightrobes $8.50

—Tailored sleeping robes of flesh crepe de chine in V and square neck, models, bewitchingly finished with bands of cluster tucked Georgette or simply adorned with fine hemstitching.
—These are excellent values at $8.50.

FOURTH FLOOR.

Crepe-de-Chine Envelopes $7.50

—Exquisitely styled in fine quality crepe de chine are some delightful new models trimmed with cream or white Val laces and tucked Georgette.
—These exclusively different styles are the prettiest we have seen in a long while at this popular price.

In the Hair Dressing Salons

—Because beauty is the birthright of the gentler sex and every woman is entitled to her full share of pulchritude, the Blackstone Hair Dressing Parlors have become the Mecca of beautiful women and those in the process of becoming beautiful.
—Permutit Soft Water used in all work has the requisite softening influence.
—The Permutit Soft Water shampoo has become an institution at Blackstone's.
—The Marcel Wave Hair Dress is one of fashion's prime favorites.
—Expert facial treatments leave one with a delightful glow.
—Scalp treatments are beneficial, they impart brilliancy and give long life to the hair.
—Frequent manicures are a pleasure and a delight.
—A Golden Glint Shampoo is something to be enjoyed.
—Ask about hair tinting and permanent hair waving—curls last six months and longer.
—First quality cut human hair in natural shades.

FOURTH FLOOR.

More Velvet Bags at $5.00, $8.75

Chic Little Styles to Finish Off the Street Attire

—Some of the most popular handbags of today, are these of Chiffon Velvet in colors of brown, taupe, navy and plum as well as black. Some have the extra center pocket and mirror, others are made with drop top and mirror.

FIRST FLOOR.

We Boast the Largest Stock in Varied Sizes of Finest High Grade Wilton Rugs

—Almost everywhere one looks there is a scarcity of these magnificent rugs. Yet here is a fine abundance.
—In all the newest oriental effects and prevailing colors and in the odd, large sizes you find so hard to get.
—These splendid rugs are very far removed from the ordinary commercial display. They have been selected for their very fine decorative qualities and glorious color combinations.
—If you want the very best in Wilton rugs—here they are:

—8.3x10.6 Wilton Rugs.....$135.00
—9x12 Wilton Rugs.....$145.00
—9x15 Wilton Rugs.....$200.00
—10.6x13.6 Wilton Rugs.....$230.00
—11.3x15 Wilton Rugs.....$255.00

LINOLEUM REMNANTS
HALF PRICE

—Qualities, patterns and colorings equally splendid. Some lengths large enough for small bathrooms and kitchenettes, others for odd corners and wherever they may be needed.

SIXTH FLOOR.

INTERESTING!

A Hosiery Monday

—Women who appreciate good style and good quality and who are looking for hosiery of this character, at prices less than regular will surely be here to take advantage of this great Monday opportunity.

Silk Lace Hose
at $1.65 Pair

—Much below their regular value for this special occasion, are the Black, Cordovan and Navy silk lace and Richelieu ribbed silk hosiery at $1.65 a pair.
—Deep garter top and heavily reinforced at heel and toe for better service. Sizes 8½ to 10.

Pure Silk Hose
at $2.35 Pair

—Medium and heavy weight all-silk hosiery in black, white and some colors, including the new brown shades for fall. Sizes 8½ to 10.
—The slight imperfections, which make this low price, can hardly be called imperfections at all, because they can scarcely be detected and do not in any way interfere with the service of the stockings.

FIRST FLOOR

N. B. Blackstone Co.
Los Angeles

Glove Silk Knickers, Special $3.75

Glove Silk Vests to Match $3.00

—These fine knickers are made of a beautiful, heavy quality flesh-colored silk in sizes 5, 6 and 7. They all have the extra reinforcements that add so much to their long service.
—The extra large sizes are $4.00.
—The vests are shown in regulation and bodice top styles.

FIRST FLOOR.

REAL LACE NECKWEAR
$3.50 to $35.00

—A new loveliness attaches to real lace neckwear, because of its recent scarcity. To attempt a word picture of the beauty and variety of these fashions would be futile—one must see them to appreciate their rare charm and utter desirability.
—There are exquisite importations in real hand-made Point de Venise collars; also real Irish lace collars and a wonderful collection of real filet lace collars and collar and cuff sets. The prices on these alluring dress accessories start as low as $3.50.

Fur Fabric Coatees, Capes and Scarfs

—The largest collection we have ever shown in these ideal California wraps.
—Made of rich Hudson Seal Plush, Varimole, Kerami and Plush, the coatees, capes, stoles, chokers and scarfs are all beautifully lined with satin and some of the scarfs have ball fringe trimming.

Fur Trimming Ultra Fashionable

—On suit, coat or dress, the right bit of fur is absolutely essential to fashion-luxurious and the garment you really want to wear.
—Ready, are handsome ready-made collars in the very newest shapes and all width fur trimmings by the yard in Hudson Seal, Squirrel, Beaver, Mole, Tasmanian Flatbour, Australian Opossum, Nutria, Skunk, Ermine and Coney, etc.

New Fall and Winter Neckwear
$3.00 to $18.50

—In the latest neckwear creations just unboxed, we find that net is prominent, handsomely embroidered and lace trimmed. There is a wonderful line of well-selected Gilets, Peasant Collars, high and low neck guimpes, stock jabots, collar and cuff sets and, in fact, everything smart in new neckwear that one could possibly ask for.

FIRST FLOOR.

The Bright Side of Sunshine Land---People and Their Doings---A Hundred or More Happy Affairs



Miss Clara Langley Oliver

Miss Jean Parke.

Riders in Hotel Belvedere chase, Santa Barbara Sept. 20th.

Little Miss Wanda Yoakum. Mrs J. B. Yoakum and Mrs Herbert A. Jones.

Hoover Art for Keystone View Co.

Miss Rhoda Fullam. Stocked for Mail and News.

Miss Gertrude Orcutt (left) Miss Elizabeth McArthur (right)

Hoover Art Keystone View Co.

Folk Who Figure in Society's Doings.

Miss Parke and Miss Oliver are two Montecito girls who rode in the paper chase at the Hotel Santa Barbara last week. Miss MacArthur is from San Francisco and is visiting Miss Orcutt, a tea and dinner-dance for her. Both were among the girls who formed the floral aisle the President and Mrs. Wilson passed from the train to their automobile, a week ago Saturday. kum, until her wedding, which was a brilliant recent society event, was Miss Gladys May C Jones was her matron of honor, and little Miss Yoakum was her flower girl. Miss Fullam is ter of Admiral Fullam and has returned to Coronado from San Francisco, where she has been

SOCIETY.

BY VIRGINIA WOODS.

Mrs. Hoyt and Her Plans.

Mrs. Albert Sherman Hoyt, who spent the months of July and August at her summer home in the White Mountains and September in New York, has just returned to her home in Pasadena. She is already busying herself with plans for the winter season for the Los Angeles Symphony.

Miss Ruth Hoyt, who has been with her mother during the summer, will return from New York in a few days, and will give a large garden party at Hillcrest, the Hoyt home, on the afternoon of October 4, in compliment to Miss Katherine Wright, whose marriage to Mr. Charles Spencer Brown, Jr., will take place two days later. This wedding will mark the first really big society event of the autumn in the Crown City, and will be attended by many Los Angeles folk. Miss Hoyt is to be the maid of honor and Mrs. Elliott Bandini will be matron of honor. Miss Hoyt will leave shortly after the wedding for New York, where she will take up some special work at Columbia College. She will stop en route in Memphis to act as bridesmaid at the wedding of a school friend.

The garden party is to be a large affair, and a bevy of prominent Los Angeles and Pasadena girls will assist.

For Mrs. Hitt.

The visit here of Mrs. W. F. ("Billy") Hitt of Washington, D. C., has an enlivening influence on society, and several smart affairs have been given for her during her stay with Miss Louise Bourke of Berkeley Square. As Katherine Elkins, daughter of the late Senator Elkins of Virginia, Mrs. Hitt was one of the noted belles of America, and was equally as well known abroad as at home. A vivacious type of Southern beauty and charm, she was a favorite everywhere. Among her numerous admirers was the Duke de Abruzzi, who fell deeply in love with her, but the then Queen of Italy refused to sanction their marriage. The romance was kept before the public for years.

With Mrs. Hitt is Miss Celia McCallum, also of Washington, who has shared courtesies with the foregoing noted belle.

One of the most attractive affairs arranged for the visitors was the luncheon at which Mrs. Russell McDonnell Taylor entertained at the Los Angeles Country Club on Sunday. Her guests were Mr. and Mrs. Russell L. Rogers, Mr. and Mrs. William May Garland, Mr. and Mrs. William S. Hook, Jr., Mr. and Mrs. Sidney R. Wailes, Mr. and Mrs. Alfred Wright, Mr. and Mrs. Ed Lyman, Mr. and Mrs. Burton Green, Mr. and Mrs. Leo Chandler, Mrs. Mary Wilcox Longstreet, Miss Burke, Miss Katherine Strickler, Mrs. Michael J. Connell, Mrs. John Posey, Carleton Burke, Gurney Newlin, Robert Neustadt, Alfred Wilcox, Paul Hammond and Walter Van Fleet.

Mrs. John Posey also gave a luncheon for Mrs. Hitt and Miss McCallum at the California Club, later assembling her guests at a matinee to see "Broken Blossoms." In this party were Mrs. Harry Robinson, Mrs. Russell McD. Taylor, Mrs. W. S. Hook, Jr., Mrs. Wailes, Mrs. E. P. Morphy, Mrs. Chandler, Mrs. Nathaniel Wilshire, Miss Burke and Miss Strickland. Mrs. Hitt and Miss McCallum are returning to Washington this morning.

Mrs. Lombard's Guests.

Mr. and Mrs. Harry Dana Lombard of Beverly Hills are providing a happy time for their nephew, Mr. J. R. Searle, and his wife, who are here from Alameda. For the most part Mr. and Mrs. Searle are passing the time motoring about and passing the week-ends in the country with their relatives. Mr. and Mrs. Searle will be here another week.

On Board the Velero.

With Dan L. McFarland and Raymond W. Stephens as his guests, Mr. George Allan Hancock left Friday morning on his yacht, Velero, for a cruise of several weeks. They will tarry awhile in southern waters and later go up the coast as far as San Francisco, and the yacht will probably be anchored off Oakland, where Mrs. Hancock and her sister, Miss Marie Rose Mullen, and the Hancock children are now. Mr. Hancock's family will no doubt spend much time on board, and it is safe to say many jolly parties are in store for their friends. Mrs. Hancock and Miss Mullen will not return to Los Angeles for several weeks.

By Mrs. Klamp.

Mr. and Mrs. Frederick Klamp of Hollywood entertained a group of artists at an Italian supper party on Wednesday evening, having as guests Count and Countess Casella Tambourini of Florence; Mme. Lili Petchnikoff, Miss Tapjana Petchnikoff, Mrs. Joseph J. Carter, Mr. Dennes, Mr. and Mrs. Leopold Godowsky and a few others. Count Tambourini is the court portrait painter for the King of Italy.

Mrs. Holterhoff Going East.

Mr. and Mrs. Godfrey Holterhoff of 1340 West Adams street, who have been in Coronado for the past two months, returned home Thursday afternoon. Mrs. Holterhoff leaves for the East October 5, and will be accompanied by Mrs. Juana Neal Levy of Coronado. Mrs. Levy, who is coming to Los Angeles Tuesday afternoon, will visit in Cranford, N. J., the guest of her brother, Brent B. Neal, and her niece, Mrs. Charles E. Kaltenbach. En route to New York Mrs. Holterhoff and Mrs. Levy will stop for several days in Chicago and Dayton, O. Mrs. Holterhoff will join her daughter in New York and later in the season will visit Congressman and Mrs. Ira Clifton Copley (formerly Edith Strohn of Los Angeles) of Illinois at their home in Washington. Mrs. George B. Macauley (Eleanor Strohn,) who went East with Miss Lelia Holterhoff, is still in New York City, although planning to go to Washington in a few days.

Mrs. Braun's Luncheon.

A handsomely appointed luncheon, at which Mrs. Frederick William Braun was hostess on Friday, was planned as a courtesy to Mrs. Fred Stolp and her daughter, Miss Carmen Stolp, who are visiting here.

The table was covered with a costly lace cloth and was centered with a silver bowl filled with pale pink and yellow water lilies. In the rest of the rooms dahlias were used.

At the table with Mrs. Braun sat Mrs. Stolp, Miss Stolp, Mrs. Charles H. Jeffras, Mrs. Charles Seaman, Mrs. Alexander Pantages, Mrs. Harmon Ryus, Mrs. Charles R. Stephens and Mrs. Robert W. Lea. Following the luncheon there was a musical programme.

Mrs. Lea, who is from Moline, Ill., has been visiting her mother, Mrs. Stephens, and the two are leaving this morning for Illinois.

Miss Ovens Back.

That Miss Dorothy Ovens of San Francisco is back in town once more is welcome news to a host of her Los Angeles and Pasadena friends. She visited here early in the spring, dividing her time for three months between here and the Crown City, with other trips to Santa Barbara, Coronado and Riverside. She is a splendid horseback rider and almost any morning could be seen cantering along the bridle paths about Beverly Hills and Hollywood as well as over in Pasadena. She is also a wonderful dancer and even goes in for all kinds of interpretative dancing.

She came down from the Bay City with Mrs. E. A. Vandeveer and her daughter, Miss Eugenia Vandeveer of Chicago, who will remain here two weeks before returning to their home. The first of the year the Vandeveers will come back and will be at the Hotel Maryland, Pasadena. At present Miss Ovens is at the Witmer apartments and the Vandeveers at the Van Nuys Hotel.

Barclay-Spencer Nuptials.

In a setting of pink dahlias, combined with palms and ferns and Cathedral candles, St. John's Church was the scene of a lovely wedding on Thursday afternoon, at 5 o'clock, when Miss Lenore Barclay of Los Angeles became the bride of Ensign Thomas Spencer of Providence, R. I. The wedding ended an interesting chapter in a college romance, the couple having met at the University of California, where Ensign Spencer graduated.

The bride is a daughter of Mr. and Mrs. D. E. Barclay, of 2913 South Normandie avenue. She graduated in June from Cumnock School of Expression. She made a charming picture in her gown of white satin. With this she wore a long tulle veil, fastened to her blonde hair with orange blossoms. Her shower bouquet was of bride roses.

Miss Olive Pate, a classmate at Cumnock, was her maid of honor and was frocked in shell pink georgette, with which she wore a pink tulle hat and carried a bouquet of Cecile Brunner roses. Walter Spencer of Berkeley was his brother's best man.

The wedding plans were very hurried, as Ensign Spencer had unexpectedly arrived just three days before from Panama. He has an extended leave of absence, and after his discharge from the navy will make a home here for his bride. One hundred and fifty guests witnessed the ceremony and thirty-five relatives and intimate friends later were guests at the dinner given at the home of the bride's parents.

For Mrs. Neustadt and Mrs. Spencer.

Honoring Mrs. Robert G. Neustadt and Mrs. E. Winfield Spencer on the eve of their departure for Los Angeles from Coronado, Capt. and Mrs. Robert Gilpin Ervin entertained with a dinner party at their home in Flora avenue, Coronado. Other guests included Mrs. William F. Fullam, Miss Rhoda Fullam, Maj. Peter Fullard, British Air Service, and Lieut. William Elliott, U.S.A.

Mrs. Heffner Home.

After an absence of three months, Mrs. Robert Heffner is home from a delightful visit in the East. She left here the first of June to serve as matron of honor at the wedding of her sister, Miss Elizabeth Shaw, to John Robert Lakin, at Houlton, Me. Miss Daisy Danziger also went along and was maid of honor. She has not returned.

Mrs. Heffner was a guest of Mrs. Joseph Hendricks Himes (Eileen Canfield) in New York and Boston, and was the recipient of numerous social courtesies. She and Mrs. Himes also went about much together at concerts and to the theater. During this visit Mrs. Lakin came up from her new home in Atlanta, Ga., and the three had a jolly time together.

Miss Jacobs Weds Texan.

Before an altar of pink dahlias, Miss Beatrice Jacobs of this city and Mr. Jules G. Hexter of Dallas, Tex., were married, Tuesday afternoon, at 5 o'clock, at the home of the bride's parents, Mr. and Mrs. Jay B. Jacobs, of 544 Gramercy place. Rabbi Magnin read the marriage lines.

Little Jean Levy, niece of the bride, was ring bearer, and the small cousins of the bride, Miriam and Sylvia Levy, were the flower girls. They wore pink and white frocks and carried little old-fashioned bouquets.

Miss Rose Newman of San Francisco was an attractive maid of honor, and wore a gown of cloth of gold and carried a shower bouquet of pink rosebuds. Dr. Bert Frohman of this city stood with the groom.

The bride wore a gown of white satin, fashioned with georgette crepe. Her long tulle veil was wreathed in orange blossoms and her bouquet was a shower of orchids and gardenias. A dinner was served at the bride's home for the wedding party, relatives and intimate friends, and at 9 o'clock there was a reception for 150 guests. The couple left for a short bridal trip to Northern California and will return here for a few days before going to Dallas, where they will make their home. En route they will stop at several places of interest, including the Grand Canyon. In December they will go to New York for a visit. Mr. Hexter, who is a young manufacturer of Dallas, is the son of Mr. and Mrs. Jules K. Hexter of that city.

For Betrothed Pair.

Miss Mildred Lockwood and Mr. Eugene Gates, whose engagement was told two weeks ago, are coming in for a lot of entertaining just now. Their wedding has been set for the evening of October 7, and will take place at the home of Miss Lockwood's mother, Mrs. M. E. Lockwood, of 2128 Highland avenue.

Mr. and Mrs. R. C. Crane of Hollywood gave a supper party for the couple, Friday evening, and Mr. and Mrs. Carl Jacobson will entertain for them Tuesday evening. Yesterday Miss Olive Lockwood gave a tea in honor of her sister, and had as guests Misses Alice Sprouse, Pearl Levy, Helen Wood, Virginia Wilson, Mary Mitchell, Helen Toy, Helma Schmidt and Mrs. Carl Earl.

By Mrs. Riess.

Mrs. Fred Riess, who is visiting here from Honolulu, gave a luncheon at Victor Hugo's, followed by a matinee party at Grauman's Theater, as a birthday compliment to Mrs. Mabel Gillman. Other guests were Mmes. Lillian Heller, Joe Swickhart, Grace Winston and Lillian Talbott.

By Mrs. Jeffras.

Mrs. Charles L. Jeffras provided a jolly entertainment to a company of friends on Tuesday, having them at a beautifully appointed luncheon at the Culver City Country Club. Afterward the group spent the afternoon on the golf course, where they all expect to participate in the tournament.

Seated about the flower-decked tables were Mmes. Warren Smith, Harry C. Culver, Francis Anton, Harry Miner, Harry Humes, Giles Hall, Tom Jarvis, James Haggarty, William Dunn, R. Wernigk, Lydia Mills, Helen Douglass, Alvin Frank, Hill Goddard and several others.

Marriage Announced.

Mr. and Mrs. A. F. Wemlund of 826 Waterloo street announced the marriage of their daughter, Ruth, to Mr. John Scantland of this city. The ceremony took place Thursday, September 15, in the study of the Broadway Christian Church, Rev. Dr. Higby officiating. The engagement of the couple was announced several weeks ago at a tea given by the bride's mother. Since then numerous other affairs have been given in the couple's honor.

Miss Spreckels Entertains.

One of the most attractive affairs of the week in Coronado was the dinner party given by Miss Marie Spreckels, daughter of Mr. and Mrs. John D. Spreckels, Jr., of San Francisco, at the home of her grandparents Mr. and Mrs. John D. Spreckels, on Glorietta boulevard. Dahlias and asters formed the centerpiece of the dinner table and the guests were Miss Elizabeth Spence, Miss Dorothy Moreland, Charles Winchester, Walter D. Gibson, Jr., Don Owens and Ensign Leon Joseph Baker. After the dinner the party enjoyed a cruise about the bay and harbor in the John D. Spreckels yacht, the Venetia, afterward going over to Hotel del Coronado for the dance.

Convalescing.

Mrs. Robert Phillips McReynolds, who has been seriously ill for many weeks, is slowly convalescing.

To Wed Texan.

Mr. and Mrs. H. F. Turner of 1943 Canyon drive, Hollywood, announce the engagement of their daughter, Miss Irene Turner, to Mr. Percy C. Roberts, a well-known young newspaper man of San Antonio, Tex. The wedding is to be an affair of next month.

By Mrs. Spence.

Mrs. Frances Layng Spence of Hotel del Coronado entertained at a dinner party Friday evening honoring Mr. and Mrs. Willis S. Wood of Chicago, Mr. and Mrs. Charles Y. Knight of Pasadena, Mrs. E. R. Wall of Philadelphia, Mrs. Vernon Goodwin of Los Angeles, Frank Brigham, Eugene Martin and Ensign Brown. Mrs. Spence motored up to Los Angeles Tuesday morning, being the "overnight" guest of Mr. and Mrs. Vernon Goodwin at their home on Wilshire boulevard. Mr. and Mrs. Goodwin entertained at a dinner party Tuesday evening in Mrs. Spence's honor later taking their guests to the fashion show and to the Alexandria for supper afterward.

Miss Elizabeth Spence also entertained at a dinner party the night of her mother's dinner, honoring Miss Agnes Knight of Pasadena, Miss Martha Kimball of Chicago, Miss Margaret Murray of Utica, N. Y., Robert Johnson, Lieut. Earl Kincaid, U.S.N., Ensign Eril Lincoln Anderson, Ensign Leon Joseph Baker, U.S.N., and Lieut. Robert White, U.S.A. After dinner the party enjoyed a bowling contest at the Casino alleys and dancing in the Casino ballroom.

On Motor Trip.

Mr. and Mrs. Kirk Beverly Hills have gone for a short visit, making by motor and stopping at Santa Barbara.

By Mrs. Daniel.

Mrs. Edward Daniel (Mrs. Roach) was hostess at a delightful luncheon at the Alexandria tea rooms on Wednesday. The decorations were in shades of pink, lavender and green. After the luncheon was served the guests passed the afternoon at bridge.

The players were Mrs. Thayer, Miss Marcella Chicago, Miss Edith New York, Miss Elsie Fredrika Mosher, Miss Kennedy, Miss Ethel Miss Louise Bowen, Mrs. Friedlow, Miss Virginia

Happy Affairs.



's Doings.

n the paper chase at the Hotel Be... ...ncisco and is visiting Miss Orcutt, who ... who formed the floral aisle through ... ...utomobile, a week ago Saturday. ... ...y event, was Miss Gladys May Ca... ...n her flower girl. Miss Fullam is the ... ...Francisco, where she has been much ...

...ined at ... ...evening ... ...Willis S. ... ...t Mrs. ... ...s. Mrs. ... ...Angeles. ...tin and ...ntered ... more- ...uest of ...erin at ...levard ...rtained ...evening ...er tak- ...n show ... supper ...ion en- ...e night ...morning ...ndiana, ...Chicago. ...tica, N. ... Earl ... Lincoln ... Joseph ... Robert ...e party

enjoyed a bowling contest ... Casino, alleys and dancing ... Casino ballroom.

On Motor Trip.

Mr. and Mrs. Kirk ... Beverly Hills have gone to ... for a short visit, making ... by motor and stopping ... Santa Barbara.

By Mrs. Daniel.

Mrs. Edward Daniel ... Roach) was hostess at a ... pointed luncheon at the ... tea rooms on Wednesday ... decorations were in the ... shades of pink, lavender, ... and green. After the ... served the guests passed ... of the afternoon playing ... The players were ... Thayer, Miss Marceline ... Chicago, Miss Edith ... New York, Miss Ellen ... Fredrika McGee, ... Kennedy, Miss Elsa ... Miss Louise Brewer, Miss ... Friedlow, Miss Florence ...

OCIETY.

...Peterson, Mrs. Earl ...ther and Mrs. Eliza- ...worth. ...ing Hollingsworth ... luncheon on Mon- ...honor Mrs. William ... Mrs. E. J. Benedict and ...nder Mrs. Barrett, Mrs. ...rth and Mrs. Barrett have ...from San Francisco. ...ng there immediately ...from Catalina where ...ent the summer with her fam-

...Extended Tour.

...Charles H. McKevitt of 4023 ...Alamo street with her sister, ...Sherrill, and her grand daugh- ...Ila Alice M. Teague of Santa ...returned on Monday from a ...eastern trip. They traveled ...Canadian Pacific to Toronto, ...to Buffalo, Niagara Falls and ...Assembly to Rochester, ...which place they took the ...Island trip up the St. ...River to Montreal. From ...Mt. went up the Hudson ...New York City. In New ...they witnessed the great parade ...the Division led by Gen. ... They also visited Boston, ...Washington, where they were ...guests of many attentions, ...this they stopped at the ...Canada.

...School. ...d for Washington, D. C., ...are to enter Mt. Vernon ...Misses Jean Pullin, Elsie ...and Elizabeth Davidson, for- ...Hollywood School girls, are ...on October 1.

...Donald.

...tends a happy welcome ...brother, Lieut. Laurence ...who has just returned ... Miss Jennie McDonald ...recently appointed supper- ...evening at her home.

Miss Rosario and Mary Dockweiler, Helen Murray and Mrs. Ed Murray (Ethel McDonald,) assisted in receiving. Other guests were Misses Florence Marsh, Ruth Houston, Gladys Armstrong, Florence McGarry, Florence Michaelson, Mary Ann O'Neil, Janet Prendergast, Helen Kelly, Theresa and Gertrude Conway, Louise Darmody, Elizabeth Brant, May Fallin, Florence Smith, Gladys and Valerie Carson, Mary Scott, Carolina Winston, Olga Simpson, Lilac Wood, Messrs. and Mmes. George J. Howard, Ralph Huseman, Lawrence Kavanagh, Ed Murray, Marshall Newman, Messrs. Ed Scheller, Joe O'Conner, Ned Lane, Lyndol Young, Forest Murray, Clark Bonner, Dick Garvey, Henry Wetherby, John and George Dockweiler, William Young, Frank Moroney, Fred Swenson, Dr. Norman Dorn, Roger Smith and several others.

Engagement Made Known.

Announcement is made of the engagement of Miss Georgia Haffner, daughter of Mr. and Mrs. T. F. Haffner of Ocean Park, to Lieut. W. H. Bloeser, U.S.N. The wedding will take place the latter part of October.

Mrs. Foreman Leaves.

Mrs. W. A. Foreman of 619 Kenmore avenue, accompanied by her parents, Mr. and Mrs. J. C. Leonard, left Wednesday for Chicago, where they are to meet Mr. Foreman next Tuesday, the date of his birthday anniversary, which they anticipate celebrating with a big dinner party. Mr. and Mrs. Foreman will divide their time between New York and Chicago until January, when they are to return and then go to Honolulu. Mr. and Mrs. Leonard will visit in West Virginia and Cincinnati.

Mrs. Foreman had just returned from a transcontinental automobile trip through Canada with Mr. and Mrs. Gene Murphy when Mr. Foreman asked her to join him. She had been gone since last November, and since then has traveled 27,000 miles by motor. During the war she was head of the dressmaking department of the Red Cross and later head of the emergency department.

By Mrs. Banning.

At a luncheon party Mrs. Hancock Banning was hostess to a number of friends at her country home in Wilmington. At the table were Mrs. Chauncy Shackford, Mrs. King Macomber, Mrs. Nathaniel Wilshire, Mrs. R. A. Rowan, Mrs. Sidney Walles, Mrs. Edwin T. Earl and Miss Katherine Strickler. Mrs. Macomber is Mrs. Banning's house guest, having come down from Monterey.

Platt-Bailey Wedding.

At the home of Mr. and Mrs. George E. Platt, 520 South Ardmore avenue, their elder daughter, Miss Nellie Platt, was married to Mr. Frank S. Bailey, Wednesday at noon. The affair had a military tinge, the groom having served in the aviation branch of the A.E.F. in France, and appearing in full uniform. The bride was in white satin and white picture hat, and carried a basket of bride roses. Dr Henry K. Booth of Long Beach, who also officiated at the wedding of Mr and Mrs. Platt's daughter Ethel not long ago, performed the ceremony After their return from a brief trip Mr. and Mrs. Bailey will reside for a time at the home of the bride's parents.

In Colorado Springs.

Miss Ruth Fuller of 4030 Leeward avenue has gone to Colorado Springs to visit her aunt, Mrs. W. S. Nichols.

Week-end House Party.

Miss Lora Clark was hostess at a week-end house party at Alamitos Bay clubhouse. The men of the party are just back from overseas service. The guests included Misses Ida Carey, Mary Burke, Evelyn Leighton, Georgine Amoss, Gladys Truscott, Elizabeth Dimitry, Elsie Bennett, Mrs. Emma Bennett, Mrs. Alice Dorn, Mrs. Frank Truscott, Mrs. Charles Clark, and Messrs. Lewis Curtis, Maurice Opizez, George Fennimore, Garnet Rainey, Walter Goree, Tracy Fulton, Reed Sprinkle, Lyle Spencer, Leo Arnold and Paul Clark.

Told in Portland.

The engagement of Miss Esther Rhodes of Portland, who is a graduate of Westlake School, in this city, to Mr. Louis Holbert of Manchester, Iowa, is of much interest here, as the bride-to-be has a host of friends made during the years she was a student in Los Angeles. The news was told yesterday in Portland by her parents, Mr. and Mrs. F. B. Rhodes. The wedding will be in the near future. Mr. Holbert is a graduate of Cornell University.

To Calcutta.

Rev. Melville P. Kenney, with Mrs. Kenney and their two sons, arrived in town Friday evening, and are guests of his parents, Mr. and Mrs. J. A. Kenney of Brent street. They came here from New York and are on their way to Calcutta. They will visit here ten days before sailing.

By Miss Combe.

Miss Irene Combe of 7367 Hollywood boulevard gave a dance and supper party that was a farewell courtesy of Miss Florence Isaacs, a newspaper girl, who is leaving for Cleveland, O., to engage in her profession. The rooms were decorated in masses of summer blossoms and Japanese lanterns illuminated the gardens where supper was served. Punch and cakes were served all during the dancing hours in the breakfast room.

The dancers were Misses Isaacs, Constance Chambers, Helen Hargis, Barbara Guernay, Mabelle Lewis, Elizabeth Lord, Priscilla Wildie, Ruby Pascoe, Gwendolyn Jones, Jane Jones, Eleanor Cole, Helen Dobie, Bernice Carr, Naomi Stimson, Mary Lippincott, Dolly Martin, Wilma McInnis, Therese Newton, Lieut. John Jeffers, Capt. Earl Farrow, Lieut. Gene Blalock, Vandenberg Johnstone, Earl C. Dingwell, Darell Richardson, Chandler Ward, Bogart Rogers, Andrew Smith, Glen Glennen, Clarence Neuner, John Bogardus, Preston Hotchkis, Carol Owen, P. Reddick, Netil Hill, Edwin Gopp, Reginald Chambers, John Combe, Jr., Dr. Ball, Mr. Reed, Mr. Roeger, Messrs. and Mmes. J. R. Banks, Al Higgins, Lovell Chambers, Clarence Beesemeyer, Harvard Lewis, Sterling Jeffers, T. Hart Nesbit, Frank Olmsted, J. P. Evans, Lester Esteo, Harold Mayler and Henry Chamberlain.

Lyon-Strine Marriage.

Miss Margaret E. Lyon and Mr. A. Wayne Strine were married by Rev. J. M. Monroe at the First United Presbyterian Church, last Wednesday evening. The bride wore a dainty frock of white Georgette with picture hat to match and was given in keeping by her cousin, Mr. James Monroe. Miss Vivian Hall was maid of honor and wore a gown of pink Georgette with hat to match. Little Miss Jane Gray was flower girl and wore a white dress with frills and a pink sash. Reins of pink satin ribbon tied to the arms of the little girl were held by Miss Hall. Raymon Strine was best man. Mr. Showery was at the organ. Mrs. Fred Gross sang. The couple left for a trip to San Diego.

Marriage Announced.

Mr. and Mrs. Thomas H. Sutton announce the marriage of their son, Fred H. Sutton, to Miss Ruela Beebe of Safford, Ariz. The wedding took place in Tombstone. The couple will make their home in Tucson after November 1.

Mr. and Mrs. Bekins Here.

Mr. and Mrs. Milo W. Bekins and their daughter, Barbara, are guests of Mr. and Mrs. Martin Bekins in South Figueroa street. Mr. and Mrs. Milo Bekins have made their home in San Francisco since their marriage three years ago.

Pretty Garden Wedding.

At the home of the bride's parents, Mr. and Mrs. Sherman Pease, Miss Anita Pease of this city and Mr. Charles Percival Strickland of Santa Paula were married Thursday at 1 p.m., by Rev. E. Saxton Hodgin. The ceremony was in the garden, the bride and her maid of honor, Miss Camelia Jones, coming from the sun parlor through the aisle outlined by plumosus fern and bouquets of pink asters tied with pink tulle to a bower of ferns and rare begonias under a rose arbor. There Miss Pease was met by the groom, whose best man was Niles Pease II, brother of the bride. Miss Helen Taffer played the wedding music. The bride, who was born in Los Angeles, is the grand daughter of Mr. and Mrs. Niles Pease and of Mr. and Mrs. Ira B. Smith. She was graduated at Manual Arts High School and at the Los Angeles State Normal. Mrs. A. P. Sheldon, grandmother of the groom, is also an old time Californian and was at the wedding. The groom is also a native Californian, having been born in Ventura. He returned from France in March, where he served with the Forty-first Division. A buffet supper was served. A big wedding cake centered the table, which was adorned with pink carnations. The couple left by automobile for a wedding trip and after November 1 will be at home in Santa Paula.

Harvest Home Ball.

Members of the South Gate Chapter, O.E.S., gave a harvest home ball on Friday evening at the Goldberg-Bosley assembly rooms. In line were Mmes. Margaret Connen, Lyde R. Wadsworth, Frank Foell, A. J. Koll, L. R. Wadsworth, John McDougal, William S. French, A. A. Samuel, Ola Wheeler, Watt Edwards, Fred Pierce, Hull, Joseph Downs, George Shaft, Maud Gentry, Lawson, Utter, Clarence T. Hauson, Maud Conrad and Misses Grace M. Dering and Nancy Wright.

At Coronado.

With the coming of the many warships in San Diego harbor, Hotel del Coronado promises to have a brilliant season. Commander and Mrs. Irving Hall Mayfield are guests, arriving Tuesday. Mrs. Mayfield who was formerly Miss Juliet Borden, daughter of Sheldon Borden of Los Angeles, joining her husband at the hotel. Commander Mayfield, who was Chief of Staff to Admiral Wiley until the coming of Capt. Berrien, who has just returned from overseas, is now gunnery officer. Commander and Mrs. Mayfield entertained at dinner Wednesday evening preceding the mid-week dance, their guests including Admiral Wiley, Capt. Taylor Evans, U. S. N., and Mrs. Arthur Crenshaw, wife of Capt. Crenshaw, who is commanding officer of Flotilla No. Five, Destroyer Squad No. Four, Pacific Fleet. Capt. Crenshaw arrived in San Diego Thursday. Commander and Mrs. Mayfield will be in their own home after October 1, having leased the Slimmons house in Flora avenue, Coronado.

Mr. and Mrs. Ralph E. Wells of Los Angeles motored down to Hotel del Coronado Tuesday for several days' sojourn. Their daughter, Miss Grace Wells, has been visiting Miss Marjorie Dilworth at the home of her parents, Mr. and Mrs. Read G. Dilworth in A. avenue for several weeks.

Among Angelenos who are recent arrivals at Hotel del Coronado are: Mrs. Charles C. Parker, Miss Ewing, Mrs. Cummings B. Jones, Mr. and Mrs. G. L. Shimmin, Mr. and Mrs. Clifford Roberts, Mr. and Mrs. R. L. Rayner, Miss L. Kibbe, Miss Eleanor Hovey, Mr. and Mrs. F. D. Post, Mr. and Mrs. H. W Armstrong, Mr. and Mrs. F. B. Usher, Col. H. H. Carr, Miss Edna Brown Carr.

Mr. and Mrs. T. E. Lambie of Los Angeles, who with their son, T. E. Lambie, Jr., have been at Hotel del Coronado for an extended visit, entertained Rev. and Mrs. Charles Spalding and their daughter, Mrs. William G. Peebles of Coronado, at dinner Saturday evening.

Edward Pernell Johnson, son of Dr. and Mrs. Perne Johnson of West Twenty-eighth street, Los Angeles, has been visiting his brother, Robert Johnson at Coronado and San Diego.

Lander-Chapman Wedding.

Miss Harriet Louise Lander and Mr. Harry Van Vliet Chapman were married by Dr. E. P. Ryland, pastor of the East Hollywood Congregational Church, at the home of the bride's mother, Mrs. Annah E. Lander, 1726 North Harvard boulevard. The bride is a niece of Miss Harriet J. Watson and her family were pioneers in Los Angeles and Hollywood. The former Miss Lander is a graduate of Hollywood High School. Mr. Chapman is a member of one of the old families of Green Bay, Wis., well-known for years in army circles. He



Mrs. Albert Sherman Hoyt,
Who has just returned from New York and her summer home in the White Mountains.



Footwear for Milady of Sensitive Tastes

Just as delicate viands appeal to the sensitive taste, so do these exclusive BOOTERY modes satisfy the sensitive preference of the woman who is exacting in the details of her wardrobe.

The delightfully new styles for Fall are now on display.

C. H WOLFELT CO.
The BOOTERY
Smart Shoes for Women
432 SOUTH BROADWAY
Los Angeles Pasadena San Francisco

Nothing Succeeds Like Success

That is why Clee-Koe Products have forged ahead so fast. Our recipe was practicable and Cream-O-Malt was the only Malt Syrup on the market that has given results; in fact, you can't have any failures if you use our products.

Why Home-Made Beer Has Come to Stay

because it is pure and wholesome; reasonable in price; easy to make; the alcoholic strength is satisfying, thus doing away with strong drink; in fact, it pleases the housewife, her friends, also hubby.

What more can you ask?

COMBINATION No. 1—Price, $3.00
CONSISTS OF:
5 lb. Container of Cream-O Malt Syrup.
4 oz. Package 1918 Hops.
1 package Clear-O.
½ lb. Crown Caps.
A Hand Capping Machine,
and a recipe how to make it.

The above will make 10 gallons of Real Lager Beer about 7%. How does that listen to you.

HOPS HOPS HOPS
1918 Hops may cost a little more, but they make better beer.
Hops, 1918 grown, 4 oz. package 25c
1 dozen packages $2.40

Cream-O-Malt Syrup
2½-lb. Container 75c
5-lb. Container $1.45
10-lb. Container $2.75
Crown Caps (gross in lb.,) per lb. 50c
Hand Cappers from 25c to $5.00
Lightning Rubber Stoppers, per dozen 50c
Rubber Tubing, per foot 15c
Crocks with faucets from ..... $2.50 up

We sell wholesale and retail. Quantity regulates prices.

We ship anywhere and everywhere.
Everything shipped in plain packages.
Orders shipped same day as received.

Some day you will use
CLEE-KOE COFFEE
WHY NOT NOW?

CLEE-KOE

TEA, COFFEE & BEVERAGE CO.
316 West Fifth Street, Los Angeles, Calif.
Next to Fifth Street Store.

Only 2 Days Left

Monday and Tuesday are the Final Days of the Great

Parmelee-Dohrmann

Annual September Sale

Into those two days will be crowded some Very Exceptional Buying Opportunities

Dinnerware, sets for 6 people at $5.95, $8.50, $10.00, $14.75 and $22.50. Sets for 8 people at $13.00 and sets for 12 people at $18.40 and $125.00.

A Table of Minton China, (White and Gold encrusted) and a Table of wide Gold Encrusted Limoges China at worth-while reductions.

Five Tables of Odds and Ends in Dinnerware. One Table at 50c includes after-dinner Coffees, Sugars, Gravy Boats, large Platters and Tea Plates.

A 35c Table, includes Bouillons, Medium Platters, Dinner Plates and Gravy Boats.

A 25c Table includes small White Haviland Platters, large White Gold Dinner Plates and after-dinner Coffees.

A 15c Table includes Dinner Plates and Dessert Plates.

The Dollar Table—Turkey Platters, covered Vegetable Dishes and Gravy Boats with stands.

Hundreds of exceptional values in Oriental Art Potteries, in Floor Lamps, Piano Lamps and Table Lamps. Framed Pictures are priced for final clearance at less than it cost to produce them.

Scores of barrels of Glassware will be on sale at ridiculously low prices. Thousands of plain Glass Tumblers at 5c each. Plain Sherbet and Ice Cream Glasses, Iced Tea Tumblers with handles and Water Goblets at 20c each.

Etched Goblets, Sherbets and Ice Cream Glasses at 25c each. Etched Tumblers at $1.40 dozen. Water Jugs at 55c and $1.25 each. Cut Glass Berry Bowls at $2.85 each and large size Cut Glass Vases, at $1.85 and $2.85 and scores of other similar bargains.

In silverware there are a great many fancy Table Pieces arranged on special tables and priced at $2.50, $3.50 and $7.50. "Sheffield" Platters and Trays are included at very liberal price reductions.

In the Household Department there are a great many feature offerings for the 2 last days.

Pure Aluminum Rice Boilers, $2.15, pure Aluminum Tea Kettles at $2.65; large size Cooking Kettles with cover and bail, $1.75; O-Cedar Mops, 69c; Glass Rolling Pins, 65c; Bowl Wire Strainers, 35c; Wash Boilers, $2.85; blue and white Porcelain Salt Boxes, 65c; and many other items of daily necessity.

For $5.00 we'll put an Electric Washer in your home—the "Gain-a-day," the "One Minute," the "Domestic," the "Big Three," or the "Thor." As you pay for it in small monthly amounts, you can enjoy it and you'll no doubt save enough from week to week to meet the payments.

REMEMBER—ONLY 2 DAYS MORE OF THE SALE.

Parmelee-Dohrmann Co.
The House of Housewares
436-444 South Broadway

READ the Big Complete list of Used Car Bargains in THE TIMES—Hundreds More than any other Los Angeles newspaper.

SOCIETY.

has resided in Los Angeles for several years and is associated with the Union Oil Company. The families of the couple have known each other for three generations and the marriage is the culmination of a romance of several years. Mr. and Mrs. Chapman will reside at 5253 Hollywood boulevard and will be at home to their friends after October 1.

Dancing Party.

Mr. Mitchell von Preissig gave the first of a series of dancing parties at the Woman's Club of Hollywood on Saturday evening. Some of his guests were Mr. and Mrs. Fred M. Selbley, Mrs. H. H. Christy, Misses Doris Sellars, Elizabeth Avery, Francis Gable, Esther Smith, Katherine Jackson, Margaret Applewhite, Gwendolyn Witherspoon, Gladys Sprause, Katherine Wendell, and Messrs. Jean Carey, George Howard, Neal Kelly, Jimmy Aubrey, Carl Selbley, Howard Christy, Warner Mullen, Arthur Behm, Frank Birely, and George Krank. A medley dance contest was staged during the evening, the prize being an engraved silver cup donated by Jimmy Aubrey, moving picture comedian.

Glines-Fleck Nuptials.

Miss Frances L. Glines and Mr. Edgar C. Fleck, both of this city, were married at the Boyle Heights Christian Church on Wednesday evening at 8 o'clock in the presence of 350 guests. Rev. Harvey read the lines.

The bride is a daughter of Mr. and Mrs. F. M. Glines of West Twenty-fifth street and the groom is a son of Mr. and Mrs. David C. Fleck. The church was decorated in yellow chrysanthemums and palms and ferns. Miss Gertrude Glines, in a gown of cloth of gold raped in gold-toned maline, was her sister's maid of honor and carried a bouquet of yellow rose buds. Misses Glanis Murphy, Fay Hutchins and Maude Clipper were the bridesmaids and were frocked in pink Georgette trimmed with pearls. They carried pink roses. Lindley Fleck was his brother's best man and the ushers were Joseph Glines, Harold Murphy, and Dr. Francis Kirk.

The bride was gowned in white crepe meteor, made en train and embroidered in seed pearls. She wore a long veil crowned with orange blossoms. She also wore a necklace of pearls, the gift of the groom, and her bouquet was of bride roses combined with tube roses. Augusta Whitney, in blue chiffon sashed with pink, was flower girl. Just before the service Richard Evans sang, "Dream On Sweetheart." After a short trip the couple will reside in Los Angeles.

Engagement Announced.

Mr. and Mrs. John F. Mark of 439 North Serrano street announce the engagement of their daughter, Miss Mae Mark, to Mr. Louis Jack Penn of this city.

By Mrs. Laws.

Mrs. M. H. Laws of 1610 South Bonnie Brae street gave an afternoon tea on Wednesday for fourteen guests. The table was centered with pink carnations and the living-room was done in yellow flowers. The guests were Mmes. C. Fred Perry, Banning C. Garrett, Laura E. Allen, Chauncy G. Hale, Charles W. Lacy, J. Pendleton, Edward S. Tobey, P. J. Warner, Richard Hills, Robert Kallmeyer, Ralph Bertch and Miss B. Franklin.

Mrs. Cline's Shower.

Mrs. Laurence Cline of Glendale gave a kitchen shower to Miss Mildred Eygabroad, who is to marry David Herbert of Sherman, on Saturday evening, October 4. Miss Eygabroad is the daughter of Mrs. L. O. Harvnot of Mesa drive, Los Angeles. Mr. Herbert is the son of Mr. and Mrs. Phil Herbert of Glendale. The house was adorned with pink and lavender asters.

The guests were Misses Mattie Rowley, Mary Goodrich, Clara Stephenson, Vida Lovejoy, Laura Beach, Katherine Crabtree, Louise Crabtree, Reon Herbert, Reon Cline, Mmes. J. L. Ironmonger, R. T. Webb, E. F. Nance, L. O. Harvnot, J. J. Penny, E. D. Cline, C. Townsend, Ed Cox, W. Savage, W. Meads, Q. Rowley, P. D. Herbert.

Wedding Anniversary.

Mr. and Mrs. Lee Wiggins were given a pleasant surprise on their seventh wedding anniversary by members of the Victory Dramatic Club, which gave them a handsome silver sandwich tray. Among those present were Mr. and Mrs. Earl Benson, Mr. and Mrs. Robert K. Vanderlip, Mr. and Mrs. Clarence O. Edward, Mr. and Mrs. G. W. Bailey, Mr. and Mrs. George Floyd Rice, Mr. and Mrs. Pete Matz, Misses Josephine Scholz, Hazel Davis, Alma Clark, Marie Scholz, Irene Easton, La Preis Jones, Lavada Hess, Mabel Hanes, Helen Shannon, Messrs. Arthur Scholz, John Rowe, W. Hunter, Louis Bailey, Charles Geyer, Lawrence Carter, Norman Burroughs and William Wiggins.

Back From Europe.

Charles D. Ballard, son of State Senator J. W. Ballard of Lake street, and former City Attorney of Fawtelle, has returned to this city after fourteen months' service with the Y.M.C.A. in France. His first assignment was as business and financial secretary at Auvergne leave area at La Bourboule. Later he served five months as divisional business secretary at Nice. At the close of this area, he was appointed business secretary at the center for the demobilization of "Y" secretaris at St. Malo, on the Brittany coast. Mr. Ballard was asked to go into Germany in this same capacity, but felt he should return home.

OUT-OF-TOWN SOCIETY.

SANTA BARBARA.

Mr. and Mrs. Edmund L. Baylies of Paris, France, and New York left yesterday for the East, on their way home to France, after an extended stay at Montecito. Many social attentions have been shown the visitors by the social leaders of Santa Barbara and Montecito. The Baylies are carrying on reconstruction work for the American soldiers in France, devoting large sums to this cause. They stop at the Grand Canyon on their way East and leave for Europe during the latter part of October. On Wednesday, Capt. and Mrs. Joel Remington Fithian entertained with a farewell dinner in honor of Mr and Mrs. Baylies and Mr. and Mrs. John Percival Jefferson were hosts in honor of the visitors at a large dinner on Thursday.

Mr. and Mrs. W. S. Ballilba entertained with a dinner at their Montecito home on Thursday night.

Mrs. Lacey Love, who has been spending the past year between Santa Barbara and Montecito, is en route to her New York home. Mrs. Love plans to return to Montecito after the Christmas holidays.

Mrs. Gilbert Hamilton Hoxie motored to Ojai Wednesday, returning Friday. Mrs. Hoxie is the house guest of Mrs. R. B. Gring, expecting to remain here until the middle of the month, when she goes to Riverside to visit until later in the season.

Mrs. Arthur Meeker and her daughter, Mrs. David Cook, left Thursday for Chicago, after a summer's visit in Santa Barbara and Alaska. They expect to return to their Montecito home after the Christmas holidays.

Mrs. Howland S. Russell and son have returned from a stay of several months in Portland, Or.

De Witt Parshall was host on Thursday at a well-appointed dinner given for a small group of friends at the Belvedere.

A large gathering of relatives and friends celebrated the birthday anniversary of Mrs. Thomas Dibblee with a barbecue on the San Julian ranch the fore part of the week.

Mrs. Ralph Isham entertained at her home, Pompeiian Court, Montecito, yesterday, with an elaborate dinner, in honor of a group of friends. A large number of society people of Santa Barbara and Montecito participated.

Mr. and Mrs. Earl V. Armstrong have returned to their Pasadena home, after a delishtful summer passed at the home of Mrs. Armstrong's mother, Mrs. James Nelson Burnes, in Montecito.

Mr. and Mrs. Harold Chase plan to leave Montecito October 15 for several weeks' stay in Detroit and New York. Their Montecito home will be closed during their absence.

Mrs. William Frew and her two little daughters left on Wednesday for their home in Pittsburgh, Pa., after a summer spent with Mrs. Frew's parents, Dr. and Mrs. C. C. Park of Montecito.

George Moore of Detroit has leased "El Fureides," the famed Gillespie place in Montecito, for the winter. Mr. Moore is a crack polo player and expects to bring his string of ponies from the East.

Mrs. Talbot C. Walker entertained the Junior Bridge Club at "The Gables," her Montecito home, on Monday.

Hubert Lionel Edwards entertained Saturday evening at the Santa Barbara County Club with a dinner, his guests including Miss Estelle Haseltine, Edward Wainwright Brunson, Mrs. Winsor Soule, Mrs. Hugh MacFarland, Miss Marin, Miss Gladys Ogilvy, Miss Isadore Dreyfus, Winsor Soule, James M. Warren, Dr. Tyrrentine and Hugh MacFarland.

Mrs. Macondray Moore, who has been spending the summer in Montecito and Santa Barbara, left on Tuesday for her home in San Francisco.

Mrs. Hugh Reiss and three children of Shanghai, China, accompanied by Miss G. Smythe of Pasadena, are spending several days at the Belvedere. The children will spend some weeks with Miss Smythe in Pasadena, later joining Mrs. Reiss in New York.

Mrs. Lawrence Cook and her young daughter of Pasadena stopped at the Belvedere during the week on a motor trip home from the north.

The Hon. William Gibbs McAdoo and Mrs. McAdoo were luncheon guests at the Arlington Hotel on Wednesday, among those enjoying the lunch hour with them being T. M. Storke and C. P. Day.

Miss Hope Harjes of Paris, France, and Miss Edith Prichard of London, Eng., are guests at El Mirasol.

CORONA.

The home of Mr. and Mrs. Max B. Fitch was the scene of two brilliant social events during the past week, when Mrs. Fitch and Mrs.

Wondrous New Beaded Bags

from Paris

Seeking to secure for our discriminating patronage the most unusual creations available in the very popular Beaded Bags, we recently cabled our commissionnaires at 58 Rue de Faubourg, Paris, to personally select for us the very newest and most exclusive Parisian productions.

The bags are here—a limited few of them and only one of a kind. They are wondrously beautiful and definitely exclusive. The shapes, the colorings, the patterns, the mountings all express the originality and artistic conception for which French designers are so famous.

One bag is a reproduction of an old Paisley Oriental Rug. Its Silken mesh is so fine as to suggest a real Tapestry. Priced at $375.00.

Another is a reproduction of a window of the Twelfth Century, copied from the celebrated Cathedral Chartres. Priced at $310.00.

Jeagans & Co

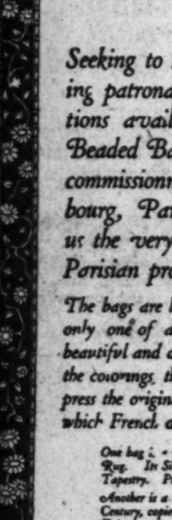
famous for Diamonds

218 West Fifth Street

ALEXANDRIA HOTEL BUILDING

GEMS JEWELS WATCHES CLOCKS SILVER STATIONERY

(884)



SPECIALIZING

IN READY-TO-WEAR CHAUFFEURS' LIVERY, UNIFORMS, OVERCOATS, CAPS, GLOVES, PUTTEES, ETC., WILL BE FOUND HERE AT ALL TIMES, READY-TO-PUT-ON.

UNIFORMS IN LIGHT, MEDIUM OR HEAVY WEIGHTS.

ALSO A SPECIAL ORDER DEPT.

Desmonds

SPRING NEAR SIXTH

BARKER BROS. | Housewares and Household Utilities Departments | BARKER BROS.

Remember Barker Bros. is Headquarters for ALL Home Furnishing Needs---Consequently the Most Satisfactory Place to Shop for Housekeeping Articles and Home Helpers

For nearly forty years this big store has enjoyed the confidence and patronage of discriminating buyers, whose exacting demands for QUALITY and VALUE have always been met by every department. But the accumulation of unlimited resources throughout this immense establishment has been accomplished no more successfully than in our departments of Housewares and Household Utilities.

Make it a habit to come to Barker Bros. first when in need of home furnishings. You'll be surprised, we believe, how economically you may purchase the articles you desire. For example, look over the items offered below—don't skip anything for we're trying hard to please you. If you have not already put your home on an efficiency basis, we should be glad to have the opportunity to demonstrate the merits of our Household Appliances—wonderful home-helpers they are and the prices are right.



Electric Power vs Housemaid Power



You can run an OHIO-TUEC for one year by electric power at less cost than housemaid power costs for half a day.

THE OHIO-TUEC

will amaze you with the speed and thoroughness of its work. It hungrily devours every vestige of trodden-in grit and dirt and picks up all lint, hair, threads and surface litter.

The OHIO-TUEC is always ready for action and it never gets tired or grouchy. All you have to do is to keep the power on and show it where to go—and this steady little dirt eliminator does the rest.

When Barker Bros.' offer an article of unquestioned merit—so good that we can back it up with our reputation, you may be sure that you are not taking any chances when you buy on our recommendation. And besides, the OHIO TUEC carries a double guarantee, and we will keep it in repair for you for one year free of all charges.

We know the OHIO-TUEC—better get yours NOW.

VALUE OF SERVICE to our Customers Should be and Always is Held Above Profit.

There are at the present time so many different makes of Cleaning Machines offered to the public, some better than others, that you need the experience and knowledge of Barker Bros.' Electrical Equipment Department to help you determine just which washing machine is best adapted to your particular needs—a machine that will do your work with the least amount of time, trouble and expense.

At Barker Bros. there is the right washing machine for you which you may try out in your own home for ten days free of charge, and pay for on terms if you decide to keep it. Won't you come in and talk over your clothes washing problems with us? We'd like to help you save time and

"LIGHTEN THE LABOR OF YOUR HOME."





PREPARE NOW For the Shivery Days and Frosty Nights—

NOW is the time to equip your fireplace with attractive and dependable fixtures. At Barker Bros. you will find useful and ornamental fittings in great profusion and variety—distinctive Andirons, artistic Fire Sets, serviceable Screens, Wood Baskets, Coal Hods—everything needful in the newest styles and finish. Or if you are planning to use gas, you can keep your house warm and comfortable, and conserve your fuel, by using one of our fireplace heaters which burn less gas and radiate more heat than any other gas heater. They are positively odorless and are made to fit any fireplace. These heaters come in four sizes, at $13, $17, $22 and $27.

Come in and see what an effective and pleasing imitation of the big, cheerful open fireplace they are, and you know how cosy and comfortable—how suggestive of cordial welcome and hospitality a blazing fireplace is.

Then we have a big line of Gas Logs in sizes ranging from 12 to 36 inches—some priced as low as $7.50 and Gas Heaters at $2.00 each. In regular Gas Heaters, we carry the Lawson, Vulcan Cone, Victor Vapor and Minier—also the Perfection Oil Heater.

For those who want coal and wood heaters we have a splendid assortment from which to make your selection. Good air-tight heaters, well lined and with nickel screw draft —$2.25.



Barker Bros.' are exclusive agents for the A-B Vulcan and Chambers Fireless Gas Ranges. Your old range accepted as part payment on any new range in our stock.

Barker Bros.' New White Goods Department Has Made a Big Hit!

—Here are more Special Offerings for this week from our Already Popular White Goods Department.

Housewives who thriftily shop on the "maximum savings" plan will find it well worth while to visit our NEW WHITE GOODS DEPARTMENT before making necessary purchases in this line. Our stock is new, up-to-date and for quality and values is unsurpassed—the kind of goods that will bring you back for more. These specials will surely please you:

New India Dimity in baby check and stripe for baby dresses, waists and frocks. 27 in. wide, 25c to 85c a yd.; 32 in. wide, special at $1.25 a yd. Fine sheer soft-finish Windsor Nainsook, for all kinds of underwear, 36 in. wide, 30c to $1.00 a yd.; India Linon—the old standard in white goods and used for so many needs, baby's dresses, corset covers, teddy bears, aprons and fine linings, 20c to 50c a yd.; Long cloths, all qualities for home use, 36 in., 25c to 75c a yd.; Persian Lawn, fine sheer quality with silk finish, for dresses, waists and baby gaarments, 36 in. to 45 in. wide, 30c to $1.75 a yd.; Tussorine Lawn, 36-44 in. wide, 75c to $2.00 a yd.; Pure Irish Handkerchief Linen, 36 to 42 in. wide, $1.75 to $2.75 a yd.; Piques in medium-size wale, for skirts and frocks, 50c a yd.; Voiles in plain white, 40 in. wide, 45c to $1.50 a yd.; Voiles in white stripes—five patterns, 40 in. wide, $1.40 a yd.; Mercerized Organdies—fine sheer quality, 50c to $1.00 a yd.; French Organdies at $1.25 to $2.00 a yd.; Middy cloth—a very heavy fine twill, 36 in. wide, 65c a yd.; White suiting—woven like linen, 45 in. wide, 65c a yd.; Oyster White Linen—soft finish and known as "draw easy linen, Old Dew Bleach," 18 in. wide, $1.25; also Old Dew Bleach, 45 in. wide, $3.00 a yd.; Shrunk Linen in white, navy, rose, Alice blue, pink, gold and heliotrope, 45 in. wide, $2.25 a yd.

SPECIAL SALE of LAUNDRY NEEDS

Clothes Baskets



here is a high quality, extra strong clothes basket, made of selected whole-willow, strongly reinforced at top and bottom, a basket that will stand hard usage and give splendid service.

No. 1 Willow Clothes Basket, 24 inches long. Special, $1.69

No. 2 Willow Clothes Baskets, 29 inches long. Special, $2.25

No. 3 Willow Clothes Baskets, 31 inches long. Special, $2.69

BRASS WASH BOARDS—Full-size wash boards with corrugated surface made of spiral crimped brass. These boards are guaranteed for service and will not rust. Special, 69c.

GALVANIZED WASH TUBS—Made of heavy galvanized sheet steel with wire-rimmed top—four sizes:

No. 0 Galvanized Wash Tubs, Special 99c.

No. 2 Galvanized Wash Tubs, $1.39.

No. 1 Galvanized Wash Tubs, Special $1.19.

No. 3 Galvanized Wash Tubs, $1.69.

A Real Carving Set Bargain



Here is your opportunity to secure a dandy carving set for little money. The knife has an 8-inch tempered steel blade—draw-cut shaped and finely ground; fork is forged with folding steel guard; ribbed steel sharpener.

Extra Special at $2.59



English Dinnerware at Barker Bros.

The "Home of Dinnerware" is showing a new pattern from the looms of Grindley & Co. This beautiful set has a deep border design of two shades of blue, artistically blended, with clusters of flowers in bright colors, and gold lines with green edge. Very attractive and pleasing.

Dinner Set for 6 persons ....

Dinner Set for 9 persons ....



Bread Trays

50 handsome Sheffield Bread Trays, as pictured, specially priced. These Trays are highly burnished, distinctive in design and beautifully finished—a wonderful buy at .. $2.59

To refresh the Memories of Old Acquaintances and for the Benefit of New Comers who are Unfamiliar with Barker Bros.' Store, We are Showing Below a Partial List of Goods and Articles Carried in our Housewares and Household Utilities Departments.

Aluminumware
Bathroom Fixtures
Chinaware
Clothes Hampers
Coffee Percolators
Crockery Ware
Cut Glass
Cutlery
Fireless Cookers
Dinner Ware
Enamel Ware
Electric Irons
Electric Appliances
Garden Tools
Galvanized Ware
Glass Ware
Hardware
Hampers
Japanned Ware
Kitchen Utensils
Laundry Baskets
Paints
Vacuum Goods
Wire Goods
Wooden Ware
Andirons
Asbestos Table Mats
Auto and Steamer Robes
Automatic Water Heaters
Automobile Mats
Basket Grates
Bath Towels and Mats
Bathrobe Blankets
Bedding
Bed Spreads
Blankets
Brass Nosing for Stairs
Brass Binding for Linoleum
Burlap
Camp Stoves
Carpet Sweepers
Canvas
Coal and Wood Heaters
Comforts
Cotton Crash
Detroit Vapor Stoves
Doilies
Electric Heaters
Electric Washing Machines
Electric Sewing Machines
Electric Ironing Machines
Electric Ranges
Electric Fireless Cookers
Electric Kitchen Units
Electric Motors
Electric Heat Regulators
Electric Water Heaters
Fireplace Fixtures
Fireplace Heaters
Fuel Boxes
Gas Ranges, Plates, Heaters and Logs
Gasoline Stoves
Huck Towels
Japanese Lunch Cloths
Kitchen Cabinets
Linoleum Waxing
Linens
Madeira Sets, Centerpieces and Scarfs
Metal Fire Screens
Muslin
Oil Heaters
Oilcloth, Table
Portable Ovens
Refrigerators
Sewing Baskets
Sewing Machines
Sheets
Steamer Rugs
Table Cloths
Towels
Vacuum Cleaners
Vacuum Cleaner Attachments
Washing Machines
Wood Baskets

724 to 738 South Broadway

Barker Bros ESTABLISHED-1880

Complete Home Furnishers

nts | BARKER BROS.

for ALL Home
st Satisfactory
d Home Helpers.

rker Bros. first when in need of home fur-
believe, how economically you may pur-
example, look over the items offered be-
e trying hard to please you. If you have
efficiency basis, we should be glad to have
e merits of our Household Appliances—
nd the prices are right.

E OF SERVICE
rs Should be and Always is
fit.

time so many different makes of Clothes
d to the public, some better than others,
nce and knowledge of Barker Bros.' Ele-
ment to help you determine just which
adapted to your particular needs—a ma-
ork with the least amount of time, trouble

re is the right washing machine for you.
in your own home for ten days free of
charge, and pay for on easy
terms if you decide to keep
it. Won't you come in and
talk over your clothes wash-
ing problems with us? We'd
like to help you save money
and
"LIGHTEN THE LABOR
OF YOUR HOME."



E of LAUNDRY NEEDS
thes Baskets

here is a high quality, extra strong
clothes basket, made of all-
whole-willow, strongly reinforced
at top and bottom, a basket that
will stand hard usage and give
splendid service.
No. 1 Willow Clothes Baskets, 17
inches long. Special, $1.89.
kets, 29 inches long. Special, $2.25.
kets, 31 inches long. Special, $2.69.
S—Full-size wash boards with wash
mped brass. These boards are built
Special, 69c.
TUBS—Made of heavy galvanized sheet
p—four sizes:
Special No. 2 Galvanized Wash Tubs, Special
$1.39.
Special No. 3 Galvanized Wash Tubs, Special
$1.69.



English Dinnerware
at Barker Bros.
The "Home of Dinnerware" is offering a new pattern from the factory of Grindley & Co. This beautiful set has a deep border design in two shades of blue, beautifully blended with clusters of flowers in bright colors, edged with green and gold. Very attractive and pleasing.
Dinner Set Service for 6 persons .....
Dinner Set Service for 8 persons ....
Trays, as pictured, are highly burnished beauti- $2.59

who are Unfamiliar with
rried in our Housewares and

Oilcloth, Table
Portable Ovens
Refrigerators
Sewing Baskets
Sewing Machines
Sheets
Steamer Rugs
Table Cloths and Nap
Towels
Vacuum Cleaners
Vacuum Cleaner Tools and Accessories
Washing Machines
Wood Bashens

eaters
Plates, Heat-
Logs
oves
nch Cloths
binets
axing
Centerpieces
reens

Complete Home Furnishers

5-Minute Walk
ll Save You Dollars

only a few blocks from the crowded Broadway
low rent and small expenses, and can afford
from 25% to 33⅓% less than any other store. Come
and convinced.



We Sell U. S. War Savings Stamps

Four Rooms of Furniture and 3-Burner Gas Range — Our Special — $149.50

FOLEY'S
648 S. Main St.

E OF REBUILT AND USED
SEWING MACHINES



Now that vacations are over and the children are again in school, you will have need for a sewing machine, so we are making a special offer for the next few days of a number of machines including a lot of the most popular makes, we offer at prices that should appeal to the most careful buyers. Each machine is guaranteed to be in perfect sewing condition. We also list a few floor samples of the famous WHITE ROTARY at half price.

Three White Rotary machines $55.00
One White Rotary 35.00
Two Singers, good as new 35.00

Repairs and parts for all makes of machines. Repairing a specialty.

OKS SEWING MACHINE CO.
819 SOUTH BROADWAY

SOCIETY.

...were hostesses to ...friends. The first ...Wednesday after... entered by thirty ...veranda was ...in the out... during the ...proved very en... bouquets of pink ...ago were used ...on porches ...in fancy ...sherbet and cake ...following guests: ...B. McCon... ...Schumann, ...Nellie ...Rice, R. R. ...Lincoln, L. J. ...Brown, S. A. Dud... ...Pelton, W. Clayson, ...Geith, W. C. ...Eaton, ...Blokhahn, W. ...Jameson, E. S. ...Tyler, R. L. Wil... ...Tarpening, Miss ...Fraser. The second ...Thursday evening. ...guests appeared like ...Dozens of elec... ...lanterns were ...trees and around ...Whist was played at ...end of the games of ...E. Reid was found ...the highest number ...among the ladies, while ...received the gentle... ...ices, ice cream and ...cakes and coffee ...the seventy guests, ...Messrs. and ...Fitch, ...Reinke, R. D. Lay... ...L. J. Otto, C. ...Clawson, George ...Teal Baldecor, C. F. ...Hale, T. C. Jameson, ...Herbert Key, John F. ...A. B. Minett, ...M. Vincent, George ...W. S. Clay... ...D. K. Wilson, ...K. Waterbury, Dr. ...Davis and Misses ...W. M. Dean, Eella J., ...the Misses Hetty and ...Lillian J. Lewis, ...and Miss Kathleen ...D. C.

...her daughter, ...who has just en... ...Colleges. Mrs. John ...entertained at dinner ...delightful ...evening. Cecil ...Gregory were ...table decoration ...served in five ...seated placecards ...Miss Ida Mer... ...May, Miss Wini... ...Bost, Miss ...Evelyn Vawter, ...Floyd, William ...Lawrence Mer... ...and Mrs. John ...dinner was fol... ...of music. ...friends pleas... ...Lawrence L. ...on the co... ...anniversary. ...at her home, 823 ...Bert ...was passed at ...ings, followed by ...holding a huge birth... ...which the guests had ...present were Miss Mu... ...Miss Helen Gaklis, ...Horton, Miss Helen ...Paul Beckley, ...Durward Scherb, ...and Mrs. W. G. ...and Mrs. Lawrence ...Matthews was honored ...her birthday anni... ...of women ...at her home, 1861 ...Avenue, for an informal ...The guests numbered ...Miss Maude Stone, ...Miss Geneva ...Barham, Mrs. ...Mrs. Birdie Ursery, ...Mrs. Nellie Wil... ...Brinker and Mrs. ...

Miss Erma Rowlands, whose marriage to Forrest Helsley of Chino is to be an event of the not far distant future, was happily surprised Thursday evening when a party of friends assembled at her home, 528 West J street, to tender her a miscellaneous shower. The bride-elect was the recipient of many handsome gifts. At a guessing contest, the first prize was awarded Miss Rowlands, while the consolation prize fell to Miss Fern O'Connell. The pleasant affair was planned and successfully carried out by Miss Margaret Harper. Twenty young women participated.

Mrs. H. William Kendrick was hostess Thursday evening at her home, 703 East E street, to the intermediate division of the Baptist Young People's Union in honor of Mrs. W. Earl Smith, newly-elected superintendent of the society. Mrs. Smith favored the party with a brief talk regarding the plans of the organization for the coming year, and there was a short address by the Rev. A. F. Newcomb, pastor of the First Baptist Church. Twenty members attended.

UPLAND.

Mr. and Mrs. George B. Harrison of San Antonio Heights left Wednesday over the Salt Lake for Hidewood, S. D., to attend the wedding of their son, E. Birch Harrison, and Miss Eva Movius, which is to be solemnized next week. Earlier plans for the wedding were halted when America entered the war and the prospective bridegroom answered the call to service. He but recently returned from army duty overseas. The bride-elect formerly attended school in California and it was while here that the young couple met. The marriage will be followed by a honeymoon at Catalina Island. Mr. Harrison has taken the Gray cottage at Euclid avenue and Twenty-first street and he and his bride will make their home there for the present, expecting to build later.

Mrs. E. J. Rosebaum entertained a number of young women friends at a dinner of charming appointments Tuesday evening at her home in Euclid avenue. Roses and greenery were used in table decoration. A musical followed the menu. Covers at the dinner table were arranged for Miss Charlotte Black, Miss May Orendorf, Miss Dorothy Ristrom, Miss Lucile Gilbert, Miss Eva Campbell, Miss Sara Bushnell, Miss Mildred Myers, Miss Bertha Smith, Miss Mattie Clark, Mrs. Minnie Canawan Renfro and Mrs. E. J. Rosebaum.

Mr. and Mrs. R. B. Wallace celebrated the second anniversary of their wedding day and at the same time honored Miss Nell Hasen and Wilbur Sloat of Riverside, their house guests, when they entertained at dinner Monday evening at their home in Washington boulevard. Asters in lavender and yellow were used with artistic effect in decoration and the same color combination was carried out in the menu. Covers were arranged for ten.

Mrs. H. A. Eymann entertained Wednesday evening at her home in Washington boulevard with an informal family gathering in honor of her son and daughter-in-law, Mr. and Mrs. Edgar G. Eymann, whose marriage was a recent event. Thirty-two members of the family gathered to extend congratulations and good wishes and the bride received many handsome gifts.

SAN JACINTO.

Fred Tripp, one of the San Jacinto men who saw service overseas for over a year, both in France and Germany, has received his discharge and is home again for good. He was at one time reported missing.

Miss Bessie Holmes, has left for San Diego, where she will attend the Normal School.

Mrs. Fred L. Wing and little daughter are home from a week's visit with friends at Ontario.

Allan Grover spent last week at home here. Since his discharge from the army he has been employed at the shipyards and will re-enter Pomona College this week.

Rev. George Cocking will leave the coming week to attend the annual conference of the Methodist church, which this year will be held at Santa Barbara.



Mrs. Henry W. O'Melveny,
Who is one of the patronesses of the Philharmonic Orchestra. The photo was made by Steckel for the National Illustrated News.

Dr. R. J. Roulston, who has been seriously ill for some time with pneumonia, is recovering.

Adelbert ver Plank, one of our boys who has been with the marines is now at home again.

C. G. Horton, who was in the service in France spent a few days last week visiting with Maure Hurt and C. S. Muillin. Mr. Horton was severely gassed and spent many months in the hospital.

Mr. and Mrs. Harley Wilson and family and Miss Opal Harris, who have been on an extended trip to Yosemite Valley, returned home the first of the week.

Miss Olive Gould, who has been visiting with her brother, Willis, at Redondo, is at home again.

Miss Helen K. Jones of Castle Canyon left Saturday for Los Angeles, where she will attend the Westlake School for Girls.

LANCASTER.

Misses Georgia Howe and Melzaine Numaw of Los Angeles were the recent guests of Mr. and Mrs. W. S. Numaw.

Mr. and Mrs. H. H. Marry spent several days this week in Los Angeles on business.

Assistant Cashier H. F. Niemier of the Antelope Valley Bank spent several days this week at the Palmdale branch of the bank.

Miss Florence Isaacson of Los Angeles spent the first of the week in town with old friends. Miss Isaacson had just returned from a very delightful vacation spent at Yosemite.

Judge O. S. Bulkley has returned from a business trip made to Visalia.

J. A. Barnett and daughter, Miss Catherine, of Puente, were recent guests of Judge and Mrs. O. S. Bulkley.

Miss Ellen Beery left this week for Los Angeles, where she entered Occidental College.

Mr. and Mrs. John W. Morgan of Santa Ana spent several days recently with Mr. and Mrs. M. B. Beery.

Mr. and Mrs. W. R. Markley and daughter, Miss Gertrude Markley, of Saugus, were guests of Mr. and Mrs. M. C. Livermore this week. Miss Gertrude is a former student of the Union High School of this place.

Mr. and Mrs. E. W. Moorman and daughter, Miss Marjorie, of Littlerock, were visitors of Mr. and Mrs. T. A. Moorman this week.

Mr. and Mrs. J. B. Wheeler and W. C. McWhiney of Los Angeles were guests one day recently of Mr. and Mrs. H. A. Brody.

Mr. and Mrs. E. E. Benedict and son Edgar have returned from a very enjoyable visit to relatives in Hollywood.

Mrs. Marie Jenkins and baby were guests first of the week of Mrs. Rufus Martin.

Miss Lillian Johnson and brother, L. Johnson, who are attending university at Pasadena, spent the week-end with their parents, Mr. and Mrs. T. Johnson.

B. D. Beebe and daughter, Miss Elizabeth, and Mrs. G. L. Butterfield of Los Angeles spent some time this week with Mr. and Mrs. G. A. Brooks.

Miss Lucy Redman has returned to school at Tustin, Cal., after a several days' visit to her parents, Postmaster and Mrs. W. M. Redman.

Miss Eula Eagler of Santa Monica has entered the Union High School at this place and will make her home with her brother and wife, Mr. and Mrs. A. M. Eagler.

Mr. and Mrs. B. M. Trickey of Santa Ana and George Leatherman of Santa Monica were recent visitors of Mr. and Mrs. George Eastman.

LONG BEACH.

Miss Juliette Denio, daughter of Attorney and Mrs. E. C. Denio, and Harry Buffum, son of Mr. and Mrs. C. A. Buffum, were married Thursday at high noon at the home of the bride's parents in Los Cerritos. Rev. George P. Taubman officiated. Following a wedding breakfast the bride and groom left for a motor trip through the northern part of the state, to be gone a month. Returning to Long Beach they will leave by rail for New York. Upon their return they will make their home in this city. Both are graduates of Long Beach High School. Harry Buffum is also a Stanford student. The bride is a former student of the Marlborough School for Girls.

Miss Irma Herring of 1384 Loma Vista drive, and Herbert Lounsberry of 1145 Locust avenue, were married at the Mission Inn, Riverside, early this week. Only immediate relatives of the couple were in attendance. Following a honeymoon motor trip of a week, Mr. and Mrs. Lounsberry will return to Long Beach to make their home.

Dr. Francis Campbell and Mrs. Helen R. Conner, both of this city, who were married in San Diego, September 16, have returned to this city to reside following a honeymoon spent in the southern part of the State. The marriage ceremony of the couple was read at the Wishing Well at Ramona's Marriage Place, near San Diego.

Cylde A. Moss of this city, and Miss Edith L. Still of Milton, Or., were married Wednesday evening at the First Presbyterian Church, Rev. George M. Rourke officiating.

REDONDO BEACH.

A very pleasant afternoon was enjoyed at the home of Mrs. J. E. LaRook Wednesday. A musical programme was given during the afternoon. A dainty luncheon was served at 4. Those who were present were Mrs. E. Heath, Mrs. Elwin Lochner, Mrs. Roy Heath, Mrs. S. D. Barley, Mrs. E. Lechner, Mrs. Louis Heath, Mrs. John Keppel, Mrs. George Hasneschka, Mrs. J. P. Ericson, Miss Heuther, Mrs. Dora Davis, Mrs. Frank Hasneschka, Mrs. A. J. Epling, Mrs. O. A. Pearce, Mrs. G. F. Orgibet and Mrs Kessler

Two members of the W A Whist Club motored down from La Habra Saturday evening to be the guests of Mr and Mrs. D. A. Davis at their home, 415 Emerald street. Dinner was served at 6:30 and covers laid for twenty. After dinner progressive whist was played. Just before the guests departed light refreshments were served. Those present were Messrs. and Mmes. F. E. Proud, Dr. Chas. Milliken, J. E. Walker, Clark Hinshaw, Walter Cole and O. L. Crumine. The Misses Wanda and Lorel Davis and Mrs H. N. Gates of Whittier assisted in entertaining.

Dr. and Mrs. A. T. Hembree entertained a number of guests with a family house party for several days the latter part of the week. Mrs. M H Hembree of Santa Rosa, Mr. and Mrs. E. D Hembree of Santa Monica, and Miss Lillian Bowan were among the guests.

The men of the Eastern Star entertained with a wienie roast Tuesday evening after the meeting. A motor trip to the home of Mr. and Mrs. W. F. Sprinkle was taken where a bonfire and attractive tables set on the lawn awaited them. The hosts to this affair were W. F. Sprinkle, George Cate, Ernest Heath, C. A. Langworthy, Roy Heath, Dr. A. T. Hembree, C. C. Mangold, Ezra Montague, A. B. Steele and Tom Venable.

MANHATTAN BEACH.

Mrs. M. A. Petway of Twenty-second street and Manhattan avenue was given a surprise party on Tuesday by the members of the Lend a Hand Circle. The affair was in honor of Mrs. Petway's eighty-first birthday anniversary. A pleasantly informal afternoon was enjoyed. Dainty refreshments were served at a prettily-appointed table. A number of gifts were presented the honoree. Sixteen was the number of guests present.

Mr. and Mrs. J. L. Nicodemus entertained a number of friends for the evening Thursday at their home on Nineteenth street. Mr. and Mrs. J. M. Merlowe and Mr. and Mrs. Charles Tingley were their guests.

James Ferguson of Fresno spent the week-end as the guest of Mr. and Mrs. Leburn.

Mr. and Mrs. C. F. Driscoll, who formerly resided in this city, were down from Los Angeles this week visiting friends.

Representative George R. Wickham returned home this week from an extended vacation trip through Oregon, Washington and Nevada, by motor.

Mrs. Ray Raymer of Thirteenth street and Highland avenue returned this week from an extended trip through the eastern part of the United States and Canada.

MONETA.

Mr. and Mrs. T. C. Pitman and little daughter Winifred and Mr. and Mrs. William Pitman motored to Fallbrook for a four days' outing trip last week, where they were guests of Mrs. T. C. Pitman's mother, Mrs. L. Hindorff. They very happily ran upon a birthday party given by Mrs. Hindorff for a sister, at which many family relations were present. The party enjoyed many climbs and drives in that glorious foothill country.

Mrs. Katherine Moore of Los Angeles is a week's guest in the home of Mr. and Mrs. Lawrence Stephenson on Electric street.

Mrs. J. J. Jones of Western avenue entertained for a couple of days last week Mrs. W. A. Griffin from Carlsbad, N. M. Mrs. Jones and Mrs. Griffin were girls together in Pennsylvania.

ALHAMBRA.

The Rev. P. C. Prugh of Potrero Heights, San Gabriel, celebrated his ninety-seventh birthday last week with a dinner to which many of his centenarian friends were invited. After partaking of a hearty

WOMEN'S COATS

ALEXANDER & OVIATT ANNOUNCE THE READINESS OF FALL COAT STYLES FOR WOMEN. PROMINENCE IS GIVEN TO ORIGINATIONS IN CAMEL HAIR CLOTH IN SUITABLE AUTUMNAL COLORINGS. PARTICULAR EMPHASIS IS PLACED UPON THE FACT THAT THIS MATERIAL AS USED BY ALEXANDER & OVIATT IS FROM THE LOOMS OF FOREIGN MAKERS WHO FIRST DEVELOPED THIS CLOTH. THE SOFT LUXURIANCE OF THE FABRIC LENDS ITSELF TO AN EASY AND GRACEFUL STYLE TREATMENT. FUR COLLARS AND FUR POCKETS HAVE BEEN HANDLED IN THE ORIGINAL MANNER CHARACTERISTIC OF THESE SHOPS. IMPORTED MOTOR AND STREET COATS, MANNISHLY TAILORED IN FINE TWEEDS — FROM THE FAMOUS LONDON DESIGNERS — AQUASCUTUM AND RIMELL & ALLSOP, ARE SHOWN ON THE MEZZANINE FLOOR, WHICH IS ENTIRELY DEVOTED TO FINE OUTER APPAREL FOR WOMEN.

Alexander & Oviatt
HILL STREET AT SIXTH

MOTOR COATS
STREET COATS
LEATHER COATS
MOTOR ROBES
MOTOR SCARVES

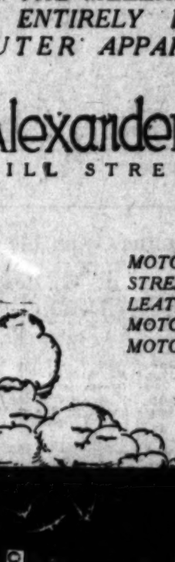
⅓ Off
On Women's Sport Clothes

Everything in our Women's Department will be sold next week at

⅓ Off Regular Price

Leather Coats—
Tan and Gray Shades
$45.00 values at.....$30.00
$55.00 values at.....$36.70
$125.00 values at.....$83.34

Silk Sweaters—
Most Colors and Styles
Pure Silk, $39.50 values at $26.35
Pure Silk, $50.00 values at $33.35
Fiber Silk, $19.50 values at $13.00
Silk Mixed, $25.00 values at $16.70



Pongee Suits—
$45.00 values at.....$25.00
$50.00 values at.....$30.00
$60.00 values at.....$35.00

Sport Skirts—
Sport Hats, Bathing Suits, Wool Sweaters and Riding Habits, all greatly reduced.

No C. O. D. Sales, Exchanges or Refunds

We will be in our new home on 7th at Olive, Monday, October 6th.

B. H. Dyas Co.
7TH ST. NEAR BDWAY.
Sporting and Outing Goods.

Pumps—

—the latest word in good taste and fashion—and surely no extravagance in our pricing, in fact, it is extremely "close margin."

—this model in velvet (just received)

$7



Specially Priced Buckles at 95c and $1.95

COLLEGE
—Exclusive
BOOT SHOPS
526 SO. BROADWAY
537 SO. BROADWAY
—MOST FEMININE FOOTWEAR
—MOST MODERATE PRICES—

—The same in
Black Satin.....$6.50
White Satin.....$4.50
Black Kid.....$8.50
Patent.....$8.00
White Kid.....$7.50
Brown Kid.....$7.50

"The Warrant of Value That Makes You Sure"

READ the Big Complete list of Used Car Bargains in THE TIMES—Hundreds More than any other Los Angeles newspaper.

SOCIETY.

meal, they held a meeting with the genial host in the chair, and very earnestly and ably discussed the questions of the hour, and at the same time recalled many soul-stirring events of the past.

Dr. Frugh is enjoying good health after passing through a period of physical weakness. He attributes his long life in large part to this glorious California atmosphere.

He has many warm friends in Alhambra and in the regions round about.

A christening was held at the old San Gabriel Mission last week when the little 2¼-month-old daughter of Mr. and Mrs. E. F. Watkins of North Monterey street, Alhambra, was christened Rose Mary. John Stevens McGrearty, author of the "Mission Play," and Miss Frances Hannon acted as godfather and godmother, Father Serano, father superior at the old mission, performed the ceremony.

After the services the guests were invited to the Watkin's home, where a delicious luncheon was served. Twenty-two dainty pink candles furnished the only light in the two rooms. Perched on the angel food cake were cunning little angels, some sitting and others flying, which were used as favors for the guests: Mr. and Mrs. McGroarty of Tia Juana, Miss Frances Hannon, Father Serano, Mr. and Mrs. George C. Ward of South Pasadena, Mr. and Mrs. M. Nathan, Miss Sampson, Mr. and Mrs. Homer Hough, Mr. Yankie and daughter, Mispah, and Miss Claire Woodbury of Los Angeles, and Mrs. Currier of East Orange, N. J.

Mrs. Fred Dicky of East McLean street, Alhambra, entertained at her home last Sunday with a charming dinner, the honored guests being Miss Lorna Gregg, who will leave the middle of October with the Ellison-White Chautauqua Company, and Miss Ruth Morris, who also leaves sometime in October for Chicago, where she will study for the grand opera. The other guests were Miss Morris's mother, Mrs. Blimm, and Mrs. Loomis, mother of Mrs. Dicky.

—o—

GARDENA.

Mrs. Lulu Belton of Magnolia avenue returned Friday from a two months' visit to points in Iowa, visiting there two sons and a sister. In Algona, the home of her son Walter, Mrs. Dalton found a small grandson. She visited Mr. and Mrs. Merrill Belton in Des Moines, and at Sutherland spent some time with a sister, Mrs. Mary L. Wad, who was during the past winter her house guest. Mrs. Belton's neiece and the latter's husband, Mr. and Mrs. Will Walton of Des Moines, accompanied Mrs. Belton on her home trip and are her house guests.

Mr. and Mrs. E. O. Weed enjoyed a four days' motoring trip to San Diego last week.

The Gardena Bridge Club played an evening at cards and a sumptuous midnight supper at the home of Mr and Mrs. Dan Towne last Saturday night. Sixteen members were present.

Mrs. Susie Stubblefield, District Deputy Patron of the Order of Rebekhas, visited the Nita Dena Lodge at their regular meeting last week. A fine repast was served.

Mrs. G. D. Harris of Lebanon, Or., cousin of Mrs. George Burke whom she has not seen in thirty years, arrived at Mrs. Burke's home Friday of last week, and will remain as house guest for some time. The ladies were childrep together in Missouri.

—o—

EAST HIGHLAND.

Mr. H. C. Rickman, formerly pastor of the East Highland Baptist Church, and who has been studying in Boston, is the guest of Mr. and Mrs. J. B. Benson.

Mr. and Mrs. C. Bloomer have returned from a vacation at Long Beach.

Miss Esther Perry, who has been spending the summer at the Pohl ranch in Waterman Canyon, is at home again.

Mrs. Winnie Banta Peel has moved to Redlands, where her three boys will attend the High School.

Mr. and Mrs. O. V. Cadwallader and daughter, Miss Jessie, returned from a pleasant visit at the beach.

Mr. and Mrs. C. V. Browning, who were recently married, were tendered a very delightful reception by Mrs. Bacon and Mrs. C. Smith. The event took place at the home of Mr. and Mrs. Shirley. After refreshments had been served Mr. and Mrs. Browning were the recipients of many beautiful and useful gifts, as well as innumerable good wishes for their future welfare.

Mrs. Louise Parker returned home Sunday from a week's visit with Mrs. W. M. Bristol at Camp Blue Jay in Bear Valley.

—o—

GLENDALE.

Chapter A. H., P.E.O., was delightfully entertained on Thursday with a picnic luncheon given by Mrs. H. P. Goodwin at Manhattan Beach, where she has spent the summer months. The party included Mmes. Barker, Hobbs, Stephenson, Davenport, Smith, Bancroft, Webster, Tuttle, Van Etten, Carmack and Wattles, with Miss Tholen and Mrs. Eames as guests of the chapter.

One of the most interesting events of the week in Glendale was the celebration, on Monday evening, of the forty-fifth wedding anniversary of Mr. and Mrs. D. T. Kime at their home on West California avenue. The big living-room was charmingly decorated with old-fashioned flowers and autumn leaves; while in one corner, beneath a wedding bell entwined with asparagus ferns, were the marriage certificate and a picture of the bride and groom made on their wedding day, September 23, 1874. Mr. and Mrs. Kime were happy in having with them, besides a number of relatives and intimate friends of the family, their three daughters, Miss Zella, Mrs. W. D. McClellan, of La Verne, and Mrs. Sarah Thomas, also the latter's son, Ellis, who has recently returned from service overseas. The guests enjoyed a musical evening consisting of violin and piano numbers given by Mrs. W. A. Mulligan and daughter, Genevieve, and piano selections by Mrs. W. A. Haines. Dainty refreshments were served.

—o—

SANTA MONICA.

The Santa Monica Bay Woman's Club has announced its opening programmes of the new season of active work. The first formal gathering will be October 6, when a luncheon and reception to members and friends will be presented. For the rest of October the programmes are as follows: October 13, concert by Mme. Anna Russna Sprotte; October 20, a lecture by Frances M. Fults; October 27, a lecture on Americanization by Mrs. J. C. Urquhart.

The landmark and history section will present the following: Tuesday, October 21, "The Immigrant," by Susan Judd; October 16, Mrs. T. A. Higgins will lead a discussion on

(Continued on Seventeenth Page.)

On Broadway — Jacoby Bros. — Between 3rd and 4th

The woman who knows will tell you that Jacoby's is

Los Angeles' greatest COAT store

Extra Special!

Vanity Canteens

$6.98

—A limited number that were called "imperfect" and were, therefore, bought very much under regular price. But whatever may be the defects you can hardly detect them.

—So here are fitted vanity purses and canteens, silk lined and made of high-grade materials and of smartest styles at a much less price than they were ever made to sell for.

Main Floor—Jacoby's



Shell Bag Frames

$1.29

—Square and oval shapes and there are several sizes—and every frame in the lot a most unusual value. Choice of shell, demi-shell, pearl gray and purple.

Metal Bag Frames—59c

—Heavy frames in very attractive shapes and pretty embossed patterns. Much underpriced at 59c.

Main Floor—Jacoby's

—Jacoby's has long been famous as the great COAT DEPOT of Southern California—

—Women who expect to find the largest assortments come to Jacoby's—and so, too, do the women who are looking for the newest styles and best values—

—And now this COAT DEPOT is to win new laurels—for worlds of new Coats are ready and they will prove a mighty surprise to those who know the "ins and outs" of today's market—

—Coats that are timed to the last minute of Fashion's timepiece—many models that will have their first showing Monday.

—Materials are Bolivia, Silvertone, Tinseltone, Chenille Cord, Polo Cloth, Velour de Laine, Novelty Mixtures, Yukon Seal, Baltic Seal, Silk Plush, Natural Muskrat, Hudson Marmot and Sealine.

—There are short coats and long—loose back, blouse back and belted styles; coats with fur trimming and coats without. On the fur trimmed coats, Hudson Seal, Squirrel, Raccoon and Opossum are used.

—A remarkable assortment of colors and sizes and prices are $39.48 to $398.48. —3rd Floor—Jacoby's.



Miss W—

—sends some very [illegible] new Hats to sell at $9.98

—And when you see this advertisement of hats at $9.98, don't think of the hats you would ordinarily expect to buy at this price.

—Expect something MUCH better, and even then you will be agreeably surprised.

—These hats of ours at $9.98 are wonderful not alone for value, but for style originality—and variety—

—There are hats for every type and every time of life—and to please each individual fancy.

Second Floor—Jacoby's

News bordering on the sensational

54-in. and 56-in. Wool Jersey

$3.49

—You who have been thinking of and "shopping around" for wool Jersey—had you even dreamed of such good fortune?

—And it's in all the best colors—navy, sand, rose, taupe, Pekin blue, African and Havana browns.

Second Floor—Jacoby's

Here's a value for Monday's early shoppers!

44-in. VELVET at $2.9[illegible]

—We put this beautiful velvet side by side with other pieces at something like twice the price—and it suffers not a whit by the comparison.

—The weight, the pile, the richness will surprise and delight you.

—It makes it easy to have a handsome dress, suit or coat of velvet at a very moderate expense.

—Black and the preferred colors—brown, navy and peacock.

36-in. Chiffon Taffeta $1.95

—We offer you this desirable grade of a much in demand silk at just a trifle more than it would cost us wholesale today. All the wanted colors.

Second Floor—Jacoby's

1600 Pairs P[illegible]x

Silk Stockings at 89c

—These stockings are frankly classed as "seconds," but so [illegible] seemed is this maker's products that they are more desirable than stockings sold as first quality.

—Pure thread silk, seamless and have tops of mercerized lisle, reinforced soles and heels. White, black and shoe matching shades and gray.

Main Floor—Jacoby's

Smocks!

—Read what Olive Grey had to say in last Sunday's Times about the new Smocks which she found on our fourth floor.

Apotheosis of the Smock.



The smock is truly the basis of all waist attire, and having this in mind, a certain local smock maker has taken to hand-making all her smocks in a manner so painstaking as to render them truly garments de luxe, were it not for other individualistics which render them still further attractive. These new smocks are of finest materials, in silk, in wool, in crepe, and are shaped so as to bring out the best of the feminine form. Then they are embroidered, in silks, in yarns, in beads—embroidered restrainedly—just enough to give the touch luxurious, without overtrimming. One for example in a heavy silk crepe of that clear white which seems the especial prerogative of crepe, is embellished with embroidery of white angora wool, interset with crystal beads. The girdle is tipped with white angora balls, and the entire effect is chaste, elegant, almost ethereal in beauty. Another in shades of autumn brown is embellished with finely embroidered leaves in the tones imparted by Jack Frost. A smock in cluny blue—but I could enumerate for hours and not reach the end of the smock-loveliness of this especial line!



—The two models described by Miss Grey are pictured! Smocks—4th Floor—Jacoby's

A Sale of 1800 Women's

Handkerchiefs 10c

—Odds and ends from one of the largest handkerchief manufacturers. Some are slightly uneven in the weaving, but every one worth twice or even three times Monday's price.

—Hemstitched and daintily embroidered in white or colors.

Main Floor—Jacoby's

600 Pink Envelope Style

Union Suits 69c

—Women's fine lisle union suits of the much wanted pink—and a color that will not fade.

—Envelope style, low neck and sleeveless. Some with tiny imperfections that you must look closely to find. Regular and extra sizes.

—You would hardly credit the actual values if we told you.

Main Floor—Jacoby's

A pleasant surprise indeed!

Percale House Frocks $1[illegible]

—You could hardly buy the material for the price we've put [illegible] pretty straight line frocks. They are in stripe and figured [illegible] are made with wide belt, pockets and collar and fasten with buttons.

—About 5 dozen in sizes from 36 to 44.

Main Floor Balcony—Jacoby's

A Sale! A Sale!

Real Hair Nets $1.00 Dozen

—The popular "Universal" and "Stay-Fast" nets made of human hair in cap and fringe styles. Black, dark, medium and light brown—all specially priced for Monday at $1.00 a dozen.

Main Floor—Jacoby's

New Silk Petticoats—$4.79

—Another instance of good fortune in buying—for $4.79 is a very low price indeed for such petticoats as these.

—Of messaline and taffeta; solid colors and changeable effects.

Third Floor—Jacoby's.

You ought to buy 6 or 8 of these

Men's Union Suits 69c

—Sample garments made in the popular athletic style and worth a lot more than we are asking.

—They are made of durable cross-barred nainsook and we have about two hundred garments because some are soiled and there are medium sizes.

—There'll be a great clean-up of them at 69c.

Men's Section—Main Floor—Jacoby's.

27 in. Daisy Flannel at 33c yd.

—At this extremely low price we make a limit of 20 yards to a customer. Comes in white, blue and gray. No phone orders—none sent C.O.D.

64x76 in. Cotton Blankets—$2.89

—We've just 65 pairs of these good, heavy cotton blankets to sell Monday at this very low price. They come in tan, gray and white.

¾ Size Seamless Sheets—$1.65

—Folks who have three-quarter size beds should make short work of this lot of 25 dozen Monday. Made of excellent quality sheeting; seamless and free from dressing.

Second Floor—Jacoby's

Transformations

—More and more women are coming to appreciate the advantage of these smart and practical coiffure aids.

—A Ventilated Transformation, made on a fitted frame looks as though it grew on the head and may be dressed most effectively.

—Then, too, if your hair needs treatment, you may apply the helpful tonics, etc., and wear your Ventilated Transformation over all and be becomingly coifed while your hair is recuperating.

Main Floor—Jacoby's

A Sample Line of

Silk Camisoles $1.79

—Ever so many dainty styles and not two in the whole lot alike. The lowest regular price is way in excess of $1.79 and values range to more than twice this price. Some are slightly soiled.

Crepe de Chine Envelopes $2.19

—Trimmed with lace and ribbon and finished with a dainty rosebud. Sizes 36 to 44.

Main Floor Balcony—Jacoby's

More Than Styles in Bust & Brassieres

—That's sufficient to mean the greatest taste and the most fery figure, to accurately choose the suit for you.

Main Floor Balcony—Jacoby's

New La Vida CORSETS re[illegible]

—No need to discuss the merits of this nationally advertised corsets are here to speak for themselves.

—At $5.00—There's a model made of such beautiful flesh tinted coutil, 2½-inch bust, long, free hip and trimming of wide satin ribbon.

—Another has 3-inch bust, long back, medium high shoulder and extra abdomen to give flat effect. Material is pink coutil.

—Many other styles, $5.00 to $10.00.

Main Floor Balcony—Jacoby's.

Butterick Patterns Now Located on Second Floor

Los Angeles Sunday Times

XXXVIII. SUNDAY MORNING, SEPTEMBER 28, 1919. THE HOME: For Parents and Children. For Teachers and Pupils.

T store



Miss W—

—sends some very wonderful new Hats to sell at $9.98.

—And when you see this advertisement of hats at $9.98, don't think of the hat you would ordinarily expect to buy for this price.

—Expect something MUCH better—and even then you will be agreeably surprised.

—These hats of ours at $9.98 are wonderful not alone for value, but for style—originality—and variety—

—There are hats for every type and every time of life—and to please each individual fancy.

Second Floor—Jacoby's

rly shoppers!

at $2.95

Pairs P—x

ckings at 89c

ly classed as "seconds," but so highly cts that they are more desirable than

and have tops of mercerized lisle. R e, black and shoe matching shades of b

ain Floor—Jacoby's

nt surprise indeed!

use Frocks $1.9

material for the price we've put t hey are in stripe and figured patter ets and collar and fasten with big p

36 to 44.

oor Balcony—Jacoby's

o buy 6 or 8 of these

nion Suits 69c

he popular athletic style and worth a

ross-barred nainsook and we have gr because some are soiled and there are

of them at 69c.

oor—Main Floor—Jacoby's

ue of

$1.79

not two in the ar price in any ge to more than soiled.

opes $2.19

nd finished with a

by's

CORSETS read

merits of this nationally advertised

r themselves.

e of such beautiful flesh tinted coutil, a trimming of wide satin ribbon. ack, medium high shoulder and reinforced erial is pink coutil.

.00

oor Balcony—Jacoby's.

LIFORNIA—

CALIFORNIA
MILLER'S NEW THEATRE
MAIN AT 8TH ST.

WEEK STARTING TOMORROW

GIRLS.. GOWNS AND GIGGLES GALORE

Bert Lytell
as the Male Modiste
in
Lombardi Ltd."

Funnier and Better than the Stage Play that made the Hattons Famous

FASHION SHOW REVUE

Pattee Hannan
and a bevy of
Beautifully Gowned Girls
in a Real Novelty Number

PROGRAM
CALIFORNIA ORCHESTRA
UNDER DIRECTION OF
CARLI DENSMORE ELINOR
OFFERS
"SOMETIME" BY R. FRIML
AND
"MAYTIME" BY L. ROMBERG
A MUSICAL COMEDY SELECTION

CALIFORNIA ANIMATED NEWS
Special of the day edited and selected by the management from the best of the available news weeklies.

JESSE CRAWFORD, Organist,
"In a Class by Himself"
Featuring
"ONE SWEET DAY"
"I AM ALWAYS BUILDING CASTLES IN THE AIR"

A PARAMOUNT-BRIGGS COMEDY
INTRODUCING
"SKINNY"
IN
"NEW FOLKS IN TOWN"

MUTT AND JEFF
IN
Their Newest Gloom Chaser

SEEK TO FILM DARK AFRICA.

Daring Project Launched by Missionary.

Famous Players Financing the Enterprise.

Doings of Photoplayers in Local Filmland.

A project to invade the innermost regions of barbarous Africa for the purpose of obtaining educational films, the idea for which was originated in this city, and is now being carried out by Dr. L. J. Vandenbergh, and financed by the Famous Players-Lasky corporation, promises to yield unique and valuable results in the realm of photoplay enterprise. Dr. Vandenbergh, who as a missionary spent several years in British East Africa, in the vicinity of Lake Victoria Nyanza, sailed from New York last week for Europe, thence to go to Africa. He was accompanied by a completely equipped expedition, who will be engaged in the actual taking of the films, while Dr. Vandenbergh through his knowledge of the native tongues and tribal characteristics prepares the way.

The region which is the objective of the trip, is situated 1000 miles inland. Dr. Vandenbergh was originally engaged in missionary work in this district twenty-three years ago. At that time he had to make the trip on foot, accompanied by native baggage carriers. The time consumed was six months and eight days. Now, however, a railroad extends to within 100 miles of nearly all the territory it is sought to cover.

Dr. Vandenbergh originally interested the film producers in his enterprise on his visit to this city about a month ago. He made preliminary financial arrangements, but on arriving in New York it became necessary to enlarge the scope of these, and through Nell McCarthy, attorney for Sid Grauman and other motion picture interests, who has just returned to this city from the East, Dr. Vandenbergh was enabled to finance the transaction.

The country in which the African tribes are located, while it is very productive as to soil, is difficult to penetrate on account of its topography and the heavy growth of underbrush. It is estimated that the area in which the tribes are located is 800 by 1500 miles. Dr. Vandenbergh states that two different root tribes are distinguished—the Banta and Nilotic. These are divided into various warlike and savage tribes, some of them representing the lowest order in mankind. The trip would be fraught with the greatest danger to one unfamiliair with the native languages, which Dr. Vandenbergh mastered during his work in the settlements.

Dr. Vandenbergh belongs to the St. Joseph Order of Catholic Priesthood, founded at Mill Hill, in England, by Cardinal Vaughn. During his stay in California he took the degree of doctor of jurisprudence at the University of California.

Gale Henry Busy.

Under the direction of Herman C. Raymaker, Gale Henry last week started work on a new fun film, the title of which is "Sweet Cookie." The picture opens in an employment office. From there it shifts to a matrimonial office where a number of fair-eyed maidens have registered in hope of getting a mate. On his way to the employment office for a cook a stranger accidently gets in the office of the matrimonial agency—and then the fun starts. Miss Henry is ably supported by Eddie Baker, Hap H. Ward, Mae Allen and George Sherwood.

Writing New Lewis Story.

While Mitchell Lewis is resting after seven strenuous weeks spent in producing "The Last of His People," an Indian character play, just finished, his director, Robert Bradbury, who has completed the titling and cutting of what he claims is Lewis's best picture, is now arranging to his himself away to his woodland cabin far up in Tejunga Canyon (provided the great forest fire now raging has not already devoured it) to write a new play to feature his star in a somewhat different type of role.

Fatty's Uncle Phil Flies.

Fatty Arbuckle's Uncle Phil had a first flight in an airplane the other day. Fatty was against it from the start but after he saw Jean Havez and Lou Anger go up and come down safely, the old gentleman declared that his nephew was too skittish, and climbed aboard.

They sailed away with Uncle Phil waving his hand. Once he essayed to look over the side and nearly lost his precious chin whiskers, after which he kept his head inside the cowl.

They returned after a time and alighted safely.

As Fatty dragged the somewhat scared Uncle Phil from the machine, the latter gasped:

"I wouldn't have missed it for a million dollars but I wouldn't give a nickle to go up again."

However, Uncle Phil says he thinks an airplane would be great on a farm.

"Just hitch a harrer onto it and by along—beat a tractor all hollow."

Picked Blossoms Herself.

Pauline Frederick is a born lover—of flowers. In her new Goldwyn picture, which William Parke is completing, nine different flower vases appear in a boudoir setting—all placed by the hands of the star herself. And it is solemnly averred at the studio that Miss Frederick actually picked the blossoms herself.

Writes of London Conditions.

David A. Morrissey, former publicity manager at the William Fox studio in this city, who left here last summer to take up similar work in London, Eng., for Fox, writes back that his duties are less congenial there because of his devotion to Southern California. The movie expatriates over in England, he says, have cause to be worried over the "eats" during the coming winter. In a letter to Miss Elinor Fair, the William Fox star, Morrissey writes:

"In addition to my publicity writing I am re-editing and retitling pictures so that the government censor will O. K. them. I am pleased to say that your pictures, Farnum's and Mix's, get by the rigid censorship without any question, but the official is strongly opposed to lurid sex plays.

"The British exhibition custom is very different from that in the States. It is called the advance booking system and a picture is not shown until several months after it is leased; therefore only one of your pictures has been shown in the theaters here. It was highly praised by the critics."

Snake an Escape Artist.

"There's a snake in your car," someone told Charles Bryant, as Mme. Naximdva's leading man was about to drive home after a day on location at Gopher Flats picturizing "The Hermit Doctor of Gaya."

Mr. Bryant looked under the car and under the hood, and finding no snake, drove on. At home his chauffeur examined the car thoroughly, going through the tool box, and looking in every part of the machinery, but no snake.

The next morning a six-footer was coiled on a bench in the garage. It was a harmless bull snake, and it was decided to keep it around the garden to drive away gophers. It was given a gopher to eat and then was locked up in the garage. But the following day it had disappeared.

Will Rogers Tells 'Em.

Will Rogers, latest satirical sparkler at the Goldwyn studio, "Since I've been in these movin' pitchers I've seen what they call temp'rament. It's th' bunk—temp'rament is only their aliby for not workin' or to get away from some'thin' they don't want to do."

Lila Lee Has Weeps.

Lila Lee, who supports Wallace Reid in his latest Paramount-Artcraft picture, "Hawthorne of the U.S.A.," had a good old-fashioned cry the other day. The cause of it all was a letter written in a childish scrawl.

"Lila Lee," the letter read. "Please send me a picture. I am 9 years old, but my mamma is helping me write this.

"I am always sick and I don't go to school. My back hurts me lots.

"My mamma teaches me herself. My papa is dead. I went to the motion-picture show once and I saw you. I hope I get your picture, please."

The little sick girl got the picture—at once—and she also received a long cheering letter from the screen star she had seen on her one trip to a motion-picture show.

Directs Drama He Acted.

Jack Dillon, who is directing Bert Lytell in "The Right of Way" for Screen Classics, Inc., was a member of the original company when Sir Gilbert Parker's novel was produced on the legitimate stage. The photographing of the story for the screen was begun this week at the Metro studios.

Mr. Dillon appeared in the New York stage production in the part of Billy Wantage, the youth who goes to the bad. This part is played by Antrim Short in the Screen Classics production.

Entertaining for Veterans.

Tom Forman, Famous Players-Lasky favorite, is arranging the programme for an entertainment to be given Monday night by the Hollywood Post of the American Legion. Among those who will appear are Houdini, and Evans Kirk and Max Fisher, musicians associated with the Cecil B. de Mille company.

A big percentage of the members of the post are actors and they have high hopes of making their chapter the finest in the country. A series of shows open to the public will be given to raise funds with which to build a clubhouse, finance a sick benefit fund and in other ways improve the post.

Wrigley Mansion Used.

Several scenes for "The Pointing Finger," Mary MacLaren's newest vehicle, were filmed in the famous Wrigley mansion in Pasadena. David Butler is again seen opposite Miss MacLaren. Other notables in the cast are Johnnie Cooke, Carl Stockdale, Lydia Knott and Charlotte Woods.

Eddie Kull is directing the picture, which was adapted by Violet Clark from "No Experience Required," a magazine story by Frank R. Adams.

Lead in Dana Film.

Pell Trenton has been engaged by Maxwell Karger, director-general, to play the leading role with Viola Dana in the Japanese fantasy, "The Willow Tree." Mr. Trenton began his professional career in 1910 with Julia Marlowe in "The Goddess of Reason," and with the exception of short flyers in stock, has kept himself consistently before the New York public since then. He considers that his greatest professional achievement prior to his engagement with Viola Dana for "The Willow Tree," was a year as a member of the repertoire company of Sir Herbert Tree, at His Majesty's Theater, London.

In the Herald Square Theater production of "Everywoman" Pell Trenton was cast as King Love. Mr. Trenton played juvenile leads in "Seven Days," "His Majesty, Bunker Bean," "Pot o' My Heart" and "Parlor, Bedroom and Bath."

He has also played juvenile leads in motion pictures with Clara Kimball Young, Mrs. Vernon Castle, Peggy Hyland, June Caprice and Frank Keenan.

Basil King at Studio.

Basil King, the author, is a daily visitor at the Goldwyn Culver City studios, where his famous novel, "The Street Called Straight," is being made as an Eminent Authors' production. Mr. King is in constant touch with the progress

(Continued on Sixteenth Page.)

IN CURRENT ATTRACTIONS



Catherine Calvert in "The Career of Katherine Bush." De Luxe.



Florence Oakley in "Vanity." Majestic.



Lew Cody in "Our Better Selves." Victory.



"The Slaves of Chinatown" Burbank.



"Colleen Moore in "The Egg-Crate Wallop." Grauman's



Edna Purviance in "Shanghaied." Garrick



Rialto Quartette Ponchos.



Dr. Harry J. Culver "Are You Fit To Marry?" Symphony.



Dorothy Davenport in "Mothers of Men." Garden.



Betty Compson and Clyde L. Dowling in "The Miracle Man." Kinema.



Earle Williams in "The Wolf." Palace

Billie Burke in "The Misleading Widow." Criterion Mat'ee.

"LOMBARDI" TO MAKE DEBUT.

Immediately Follows Other Hatton Adaptations.

"Miracle Man" and "Broken Blossoms" Continue.

Dramatic Themes Rule in New Photo Features.

The Hattons, who are pre-eminently devotees of the stage, are nevertheless entering quite prominently into the screen life, through adaptation made from their plays. "Upstairs and Down" closes today, and "Lombardi, Ltd.," opens tomorrow. Besides, their play, "The Walk-Offs," is now in process of filming. The stories of all these screen features were drawn from the stage successes.

The prosperity of the local screen world is indicated in the runs established by several features. Griffith's "Broken Blossoms" will open its third week tomorrow, while the "Miracle Man" is in its fifth and closing week at the Kinema. The Griffith production has prospect for an extended run. Several other features are either holding over or enjoying a second run.

Besides "Lombardi, Ltd.," new plays include "The Egg Crate Wallop," with Charlie Ray; "The Dragon Painter," with Sessue Hayakawa; "The Wolf," with Earle Williams; "Wolves of the Night," with William Farnum; "Human Desire," Anita Stewart, star; a new Monroe Salisbury feature; "Our Better Selves," with Fannie Ward and Lew Cody. Repeats include "The Misleading Widow," starring Billie Burke, "Shanghaied," with Chaplin, and "Are You Fit to Marry?"

Dorothy Davenport will be seen in "Mothers of Men."

California.

"Lombardi, Ltd.," a seven-reel Screen Classics production of the Hattons' comedy-drama, is to open at the California Theater tomorrow. Bert Lytell is the star playing the part of Tito Lombardi, the temperamental and artistic male modiste, who is so trustful that he allows everyone to impose on him.

The heroine of the play is Alice Lake, who has graduated from comedy to drama and who is now to be starred by the Screen Classics company. Others in the company include George McDaniel, Juanita Hansen, Joseph Kilgour, Thomas Jefferson, Ann May, Vera Lewis and John Steppling. The production has many costly settings and a number of beautiful models used in the scenes in the modiste shop. The gowns they wear will interest every woman, it is said.

A "fashion show" number will be presented with the film. Girls will appear in modish costumes. The California Orchestra, under the leadership of popular Carli Elinor, will offer another "film opera" programme.

Clune's Broadway.

"The Dragon Painter," this week's attraction at Clune's Broadway, in which Sessue Hayakawa plays the part of a wild mountain lad, who paints his dreams on bits of bark and cloths, is announced as one of the few classics of the screen, because of the beauty and simplicity of the love theme.

The locale of the story is in the cherry-blossom land. Interior settings were built and especially decorated for the production by Mr. Menasco, a mural decorator, who was awarded medals at the San Francisco exposition. Exteriors were taken in Yosemite Valley and in the Japanese gardens at Coronado.

In addition to the Sessue Hayakawa feature, in which he is supported by Tsuru Aoki and Edward Peil, the programme at the Broadway theater includes the next to the last of the Houdini serial episodes.

Alhambra.

William Farnum is the star in "Wolves of the Night," opening today at the Alhambra Theater. He appears as a desperate man resolved to win back his wife and fortune from unscrupulous schemers.

In support of the star appears Louise Lovely as the feminine lead.

Short attractions complete the programme.

Victory.

Fannie Ward and Lew Cody are featured in "Our Better Selves" at the Victory this week. The story surrounds a wealthy Parisian beauty and butterfly of fashion, to whose heart leisure and contentment made the strongest appeal. Her every whim was gratified. She indulged in every luxury and vanity. Then along came a young American aristocrat, aimlessly drifting and idling in Southern Europe. The two met and loved—she rich and he almost penniless.

Then follow the answer to many vital questions of today. Does a poor man marry happiness when he marries wealth?

Even though he loves his rich wife to distraction; even though she loves him to the same degree, can there be mutual respect and admiration when fortunes are so unevenly balanced? Can two such people ever discover 'their better selves' until they have been steeled in the fires of adversity and suffering?

Symphony.

The Symphony will continue to show the sensational photoplay "Are You Fit to be Married?" which has been attracting crowded houses at every performance. Instead of presenting it to women only as during the past week, however, the picture will be shown to men only all day today and every evening during the week. At matinees women only will be admitted as heretofore. The change was made in response to the numerous requests that men be admitted to learn the strong lesson which it teaches. The lecture by Dr. Arthur H. Rollnick, which has been a feature of the showing, will be continued.

Palace.

A delicate question in chivalry is answered in Vitagraph's latest Earle Williams picture. The question is, Who has precedence in responsibility for a girl—her brother

(Continued on Sixteenth Page.)

Theaters—Amusements—Entertainments

GRAUMAN'S MILLION DOLLAR THEATER—BROADWAY AT THIRD

HEAR

C. Sharpe-Minor

Organist Grauman's Theater

Play This Week

"TAXI"

(By Kerr and Kaufman,) Writers of

"ME-OW"

"TAXI" is at present New York's greatest song sensation.

Mr. Minor played "ME-OW" and made the Tomcat famous overnight. He has a great surprise for you in "TAXI." Within a week everyone will be singing, playing and whistling "TAXI"

This is "SAM FOX WEEK" for Los Angeles music lovers. His Songs heard everywhere.

GRAUMANS MILLION DOLLAR THEATRE

Thos. H. Ince presents

CHARLES RAY

in "The Egg Crate Wallop"

The story of a country boy who could love and fight equally well.



PROGRAMME

MACK SENNETT COMEDY, "BACK TO THE KITCHEN"

PRINCE LEI LANI, THE JOHN McCORMACK OF HAWAII, SINGING "THE SUNSHINE OF YOUR SMILE," CADMAN'S "AT DAWNING"

"TAXI"—Played by C. Sharpe-Minor at the Organ.

OTHER SPLENDID FEATURES.

OVERTURE ..... "CAVALLERIA RUSTICANA" PLAYED BY GRAUMAN'S SYMPHONY ORCHESTRA. ARTHUR KAY, CONDUCTOR.

AIRCRAFT PICTURES

MAJESTIC— Los Angeles' Leading Playhouse

THIRD BIG WEEK BEGINS TONIGHT

THOMAS WILKES Presents

The Drama of Warning!

DANGER

By BAYARD VEILLER, Author of "Within the Law." "The Thirteenth Chair," Etc.

WHAT DANGER DOMINATES YOUR HOME TODAY?

Nights, 25c, 50c, 75c—Matinees, Wed. and Sat., 25c, 50c.

Phone for seats—61133—Pico 585.

HIPPODROME— VAUDEVILLE

Teacher Says: Late Go To Hip

HIP

JUNE ELVIDGE in "HIS FATHERS WIFE"

VAUDEVILLE

A :: CREATIVE :: PICTURE :: STAR.

Who Has Originated Typical American.



Charlie Ray.

THE REAL FACTS ABOUT THE BOOB

(Continued from First Page.)

much of a dreamer, and he never finished the course.

Against his parents' wishes he went on the stage and did the small towns up and down the coast.

FATHER FOOTED BILLS.

"It cost me more for my wardrobe and make-up than the company paid me, and my father had to foot the bills," continued Ray. "My stage career looked pretty black at that time, but I still cherished an ambition to go to New York. So I went out to the picture studios to get employment to make enough money for the trip. Then I began to like the pictures, and I stayed, and so I never yet have gotten to the Big Broadway.

"When I start work on my new contract I hope to make some of my pictures in the East. Later I also intend to go to Europe if it can be arranged, and make one picture while abroad. I don't want to stick to one type of character, or one kind of location because I think that variety is essential for the actor's self-development, as well as for his position with the public.

"Yes, I also admit that I hope some day to try the stage again, if I can secure the proper kind of play. I want something with a strong, healthy motif that will carry a message as well as entertain." And in this you have the spirit which characterizes all of Mr. Ray's present work.

Outside of reading and going to the theater, Mr. Ray's chief recreations are outdoor sports, for which he has a great penchant, but little actual time.

"I haven't had a swim this season, and nobody is keener about the sport than I am," he declared. But he goes in for handball and golf—the latter because it affords a chance for rest and mediation as well as sport—and occasionally, as in "The Egg-crate Wallop," his latest picture, which is to show this week, for boxing.

WILLIAM DUNCAN ALSO DIRECTING.

William Duncan is again directing himself into serial difficulties and then directing himself out of them, at the Vitagraph studio in Hollywood. It is three months since Mr. Duncan worked within the confines of the studio lot. The variety and quality of film-thrills he sent back weekly from location at Huntington Lake, is considered by the Vitagraph Company to have been well worth the expense of keeping the Duncan Company of forty people, and as many horses, on location for that length of time. Incidentally, the trip establishes quite a record for long-time location trips.

WALLIE'S TWO NEW FILMS.

Under the direction of James Cruze, Wallace Reid, will complete the Paramount-Artcraft picture, "Hawthorne of the U.S.A." this week and very soon thereafter will begin work under the direction of Sam Wood on "Speed Carr," by J. S. Woodhouse. Wanda Hawley will again be his leading woman.

MISS EDDY'S MOTHER ILL.

Helen Jerome Eddy's mother was taken last Monday to the Thorny-croft Hospital of Glendale for a minor operation. She is already on the road to rapid recovery.

WITH CORINNE GRIFFITH.

Webster Campbell will be Corinne Griffith's leading man in her next Vitagraph feature, "The Tower of Jewels." Mr. Campbell formerly was associated with Vitagraph at its Brooklyn studio, but resigned to join the army. Since his discharge he appeared in but one picture, "The Day Resurgent."

WOULD EXPAND WOMAN'S SPHERE.

The vocational aspects of play producing for women will be stressed at Cumnock School of Expression, it is announced. At least two plays are already scheduled for production during the coming year. One of these will be "Romeo and Juliet;" the other, a Greek play.

It has been planned to open the Cumnock artists' course October 13, the Zoellner Quartette presenting an instrumental programme. During the season a number of other equally-well-known artists will be presented.

Recent additions have been announced in the faculty of Cumnock school, among them being Miss Margaret Ray of Chicago, a graduate of Mt. Holyoke; Miss Mabelle C. Peck of Stanford University, Mrs. Anna Hellman Hugh of the Colorado State Teachers' College, and Marc N. Goodnow, magazine and newspaper writer.

RUSSIAN PRINCE HAS HARD TIME.

The Russian Prince, Paul Troubetskoy, tells of an incident that occurred at the Alexandria Hotel recently. He was exhibiting some photographs to a young woman.

"I recognize you in this one," she said, "but who is the other gentlemen?"

"That is Tolstoi."

"Whom?"

"Tolstoi—surely you know of him?"

"Oh, but my friend," protested the flapper, "I don't know half the men at this hotel!"

When the Prince related this anecdote to a group at the Metro studio the other day, Victor Andre, chief of the modelling shop, laughed.

"You know," he said, "the Prince call on me sometimes to chat. He came the other day, but my name slip his mind.

"'Are you Gregore?' asked the studio gateman, who expected a new laborer.

"'Gregore? Yes, I am Gregore,' said the Prince, who thought that was a good way to get inside. But the gateman was suspicious and turned him away. I hear of this, and the next day I say to the gateman:

"'That man you turned away was the famous sculptor Troubeskoy. He's a Russian Prince!'

"'He may be a prince,' say the gateman, 'but he is one big liar.'"

And at that Troubetskoy's laugh was the heartiest.

SOUSA'S CORNET VIRTUOSO.

Frank Simon, cornet virtuoso with Sousa's Band, is one of the best-known cornet soloists in this country, and has appeared in practically every city in the United States and Canada, and always to appreciative audiences. Born in Cincinnati in 1889, Mr. Simon moved to Middletown, O., where his early boyhood was spent. At the age of 7 he started to play the cornet, and became the local band leader at the age of 14—an almost unprecedented accomplishment. Five years later he was appointed cornet soloist with Kopp's Band, and then for four years was cornet soloist and assistant conductor of Weber's Prize Band. For two years he was a member of the Cincinnati Symphony Orchestra, and joined Sousa in 1914 as soloist, and assistant to Herbert Clarke. In 1918 he succeeded Mr. Clarke as principal soloist, concertmaster and assistant conductor.

HEDDA NOVA AT DEL MONTE.

Hedda Nova and her Russian wolfhound went to Del Monte last week to join the Katherine MacDonald company on location. Miss Nova will play the part of Mrs. Wemyss, a divorcee, in Miss MacDonald's third picture for the National Exhibitors, "The Turning Point," taken from "Japonette," a Robert W. Chambers novel.

MONKEY TAKES NOTES OF "SMILING BILL."

BALD HEAD STARTS NOVEL BUT STARTLING INSPECTION.

While filming some scenes at the National studios for his latest comedy, "A Much Needed Rest," under the direction of Mark Goldaine, "Smiling Bill" Parsons had a very unique but somewhat embarrasing experience with a rather unprepossessing-looking orang-outang. This Borneo trouper, although rather blase regarding most things, took a new lease in life after discoverina that "Smiling Bill's" dome was nearly hairless.

After the first shock of discovery his curiosity was limitless, much to the discomfiture of the owner of the nude pate. The 'rang-'tang thespian, after first studying the miracle with the care of an honest-to-goodness phrenologist, chattered excitedly and ran to the nearest person, with a view to comparing notes.

The second object of his attentions happened to be a feminine member of "Smiling Bill" troupe. She was seated in a chair a short distance away reading, and was wholly unaware of what was suddenly about to happen. The monk approached her from the rear and in a most friendly manner proceeded to inspect her hair dress.

Perhaps her trend of thought made her unduly susceptible to hysteria and perhaps it was just natural under the circumstances. The fact remains that she gave one scream—it lasted five minutes—and beat a hasty retreat to her dressing-room. The monk, however, had satisfied his desire for knowledge and from then on looked doubtfully at Mr. Parsons. But he was entirely friendly, notwithstanding his skepticism.

MARGARITA SHOPS VIA AIRPLANE.

Margarita Fisher had some emergency shopping to do—meaning that certain apparel was needed by Miss Fisher for some 4 o'clock scenes in the studio in Santa Barbara, and Miss Fisher knew nothing about it until 9 o'clock that morning. As several hundred extras were already on the set for the day's work, it was necessary that the planned scenes be taken. Miss Fisher came to the rescue with the suggestion that the studio procure an airplane for her and she would make the trip to Los Angeles, obtain the required clothing and be ready to "go on" at 3 o'clock. The suggestion was adopted, Miss Fisher's idea carried through as planned and at the stated time the star, the newly-purchased apparel and the several hundred extras were ready for the director's word "Go!"

TROUBLES OF THE CLUBMAN ACTOR.

Macey Harlem has lost all his friends. He is playing one of the leading parts in Geraldine Farrar's latest production being filmed at the Goldwyn studios under the direction of Reginald Barker. Miss Farrar is soon to go on her fall concert tour, preceding her opening at the Metropolitan Operahouse in New York City in November, so every effort is being made to finish the picture as quickly as possible.

"When I leave the studio in the evening the moon is out," says Macey Harlem, "and when I get up in the morning to go back to the studio the moon is still out. I live at the Jonathan Club in Los Angeles. Never in the history of clubdom have men left calls for 4 a.m. and the club porter hates me. When my friends ask me to go to dinner or the theater I tell them I am busy at the studio. Then they see me coming in during the wee small hours and think I'm not telling the truth. I've put aside the entire month of October for explanations."

AUBREY AS TACT-MASTER.

Some 200 film folk and fans assembled at the Jimmy Aubrey Dance at the Hollywood Woman's Club last Saturday evening. Jimmy Aubrey, of the Vitagraph, had donated a beautiful cup to be given away in a dancing contest during the evening, and when the contest was run, it developed that two couples were hopelessly tied for first place. The judges refused to make a decision, saying that it was impossible. The applause was evenly divided, and an actual count on a vote by the guests showed the same condition, many refusing to vote. It was then that Aubrey came to the front, and through his sportsmanship and generosity endeared himself to the hearts of all present. He donated two cups, one for each couple, requesting that they be named as joint winners. The winning couples were Frank Bireley and Katheryn Wendell, and Neal Kelly and Esther Smith. Practically every motion-picture studio in the city was represented at the dance.

"SEA WOLF" CAST LEAVES

George H. Melford of Famous Players-Lasky will leave Sunday night for San Francisco to start work on the production of "The Sea Wolf." With him will go Noah Beery, who is to play "Wolf" Larsen, Mabel Juliene Scott, who plays the part of Maud Brewster, the writer; Tom Forman, Raymond Hatton, Fred Huntley, Eddie Sutherland and other members of the cast. Fred Kley has just returned from the north, where he purchased a ferry boat and chartered a schooner for use in the picture. This story, by the late Jack London, is probably his most famous work. It has been dramatized as a full evening's play for the stage; has been done in vaudeville by Hobart Bosworth. This is the second time it has been produced for the screen. The company will be three weeks in the Bay City waters before returning to the studio to complete the interior scenes.

PLAYCRAFTERS TO MEET.

The Playcrafters will meet Tuesday at 7:30 p.m., in room 435, Blanchard Hall. Lillian Pulee, the founder of the club, will read a four-act play, "The Spirit of the New." Rehearsals are under way for the public performance to be given the last of October, under the direction of Mary Richards Gray, chairman of production.

KEITH'S BOOKS "TOPICS."

"Topics of the Day," the novelty screen feature, which presents timely and witty paragraphs selected from the press of the world by "The Literary Digest" have been booked in all Keith vaudeville theaters in the United States. It is said that managers have found the "Topics" a good opener.

FOOTAGE HARDLY FITTED THE CASE.

Recently at a gathering of motion picture folk the subject of "shooting" too much film came up and Russell Simpson told the following story about the early days of the cinema.

It was the young acter's first picture, and had been sent to the cutting room. The director had informed him that it would be cut and ready for showing in three days. Each day for three days the actor came to the studio and paced to and fro in front of the cutting room, exhibiting much the same impatience as does the expectant father when he is waiting for the verdict, "boy or girl."

The fourth day passed and no sign of a finished picture. Unable to stand it any longer, the young actor knocked on the cutting room door and said, "Say, Buddy, how much footage have you on that picture?"

A pitiful sigh was heard, and with a small weak voice the cutter said, "What's that you say?"

The actor repeated, "I said, how much footage have you in that picture?"

"Brother," came back the still weak voice. "Brother, you're not talking to me, when you say how much footage have I got in this picture. You'll have to ask me how much mileage, before I'm listening to you."

NATIONAL GETS NEW FILM STORIES.

William Parsons, president of the National Film Corporation, has purchased the picture rights to three fiction works, namely, "The Kentucky Colonel," by Opie Read, "Hearts and Masks," Harold McGrath, and "Mary Minds Her Business," from the story which is now appearing in the Ladies Home Journal. He is now negotiating for the rights to one of the Broadway successes, which same will be used as a vehicle for Billie Rhodes upon the completion of the film now in the making—"Hearts and Masks." A future story for an all-star cast is also being arranged for, the one now under production being "The Kentucky Colonel," in which Francis McDonald has one of the strongest and most prominent parts.

Theaters Amusements—Entertainments

SUPERBA—

SUPERBA

PHONE THIS NUMBER: 62048. FOR THE TIME OF DAY THE PROGRAM CONTINUOUS 01 TO 11

A great picture of the golden days of old California



Monroe Salisbury

in his newest big romance

The SUNDOWNER

Excellent Supporting Cast Includes CLYDE FILLMORE of fame, Alice Elliott and other well-known players.

ON THE SAME PROGRAM THE KING PIN FUN MAKERS OF SHEET.

EDDIE LYONS and LEE MORAN in "OH, OH, NURSIE"

A guaranteed non-stop record-breaking joy fest. Rose ANA dramatic soprano, sing classical and popular songs, mattees

Symphony Broadway between 6th & 7th

Men Only All Day Today

ARE YOU FIT TO MARRY?

SHOWING THE BIRTH OF A DEFORMED BABE

WOMEN ONLY Daily From 10:30 to 6:00

Dr. Rollnick Will Lecture Before Every Performance.

MEN ONLY Every Night From 6:00 to

Palace 7th St at Broadway

Presents a Master Production of

EUGENE WALTER'S

GREAT STAGE SUCCESS

"THE WOLF"

FEATURING

EARLE WILLIAMS

DIRECTED BY JAMES YOUNG

PRODUCED BY VITAGRAPH.



LARRY SEMON IN "DULL CARE"

A RIOT OF FUN.



CAST OF CHARACTERS

MR EARLE WILLIAMS

Miss [illegible]

Mrs Robert [illegible]

Mr. Brinsley [illegible]

Mr. George [illegible]

Mr. Billy [illegible]

Miss Beatrice Clark



Theaters Amusements—Entertainments

CINEMA—

Kinema Concert Orchestra

Inspiring prologue every performance.

Leonard H. Clark at the Organ

Come at the starting times 1:20, 3:30, 5:40, 7:30, 9:30.

Paramount-Artcraft Special

ALLY'S BROADWAY

Is the conq[illegible] the battle?

Do we alw[illegible] when we h[illegible]

A picture ly different, Stewart in est charac trayal.

ROSCO THEATER—

MORO

MATINEE

OLIVER MOROSCO

14th IMMEN

OF THOMPSON BUCHANA

"CIVILIA CLO

WITH CLYDE FILLMORE

134th TIME

OH, PLEASE!—DO

MATS. 10c TO 50c.



UPERBA

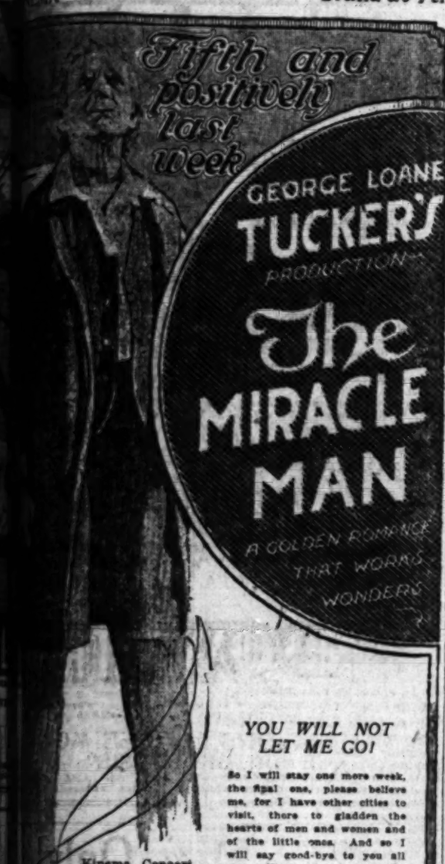
DOWN TRA

Cast Includes CLYDE FILLMORE of "
Alice Elliott and other well-known players
GRAM THE KING PIN FUN MAKERS OF THE

LYONS and LEE MORAN
n "OH, OH, NURSIE"
record-breaking joy fest. Hear AMA RA
ing classical and popular songs, matinees

Men Only!
All Day Today!

OU FIT
RRY?
F A DEFORMED BABE
MEN ONLY
Every Night
From 6:00 to 11:



YOU WILL NOT LET ME GO!

So I will stay one more week, the final one, please believe me, for I have other cities to visit, there to gladden the hearts of men and women and of the little ones. And so I will say good-bye to you all soon. Those of you who have not yet seen the wonders I perform, COME and you will say with exultation—

A JOY FOREVER! THE GLAD-PLAY OF ALL TIME.

Kinema Concert Orchestra
Inspiring prologue every performance.
Leonard H. Clark at the Organ.
Come at these starting times: 1:20, 3:30, 5:30, 7:30, 9:30.

kinema theater grand at 7th

Paramount-Artcraft Special

Matinees, 25c, 50c.
Eves. Sun., 25c, 50c, 75c.
Smoking Loge, 75c; Club Loges, $1.00

STOCK PLAYS HOLDING OVER.

Stage Attactions are Drawing Big Crowds.

"Prince There Was" is the Road Production.

Orpheum Offers Large Bill; Singer's Midgets Back.

That the stage is booming in Los Angeles is indicated in the fact that two productions are now registering runs at local stock theaters. "Civilian Clothes" has had most unusual success that has carried it over to a fourteenth week, while "Danger," Bayard Veiller's new play, enters its third. The Community Players of Hollywood are continuing their production of four one-act plays a second week.

The big new show on the present programme is "A Prince There Was," the George Cohan musical comedy, which opens a week's engagement here tomorrow night.

The Orpheum has spread itself this week, and is offering nine acts. Pantages will have a return engagement of Singer's Midgets, while the Hippodrome and the Burbank offer variety.

Mason.

George M. Cohan's "A Prince There Was," will be the attraction at the Mason Operahouse beginning tomorrow night. It has had long runs in New York and Chicago.

The principal scene in the piece is a typical New York boarding-house, one far from the lights of Broadway, and Cohan has managed to instill a lot of fun into this particular part of his play.

The Great White Way is not absent, however, since the main character is a Manhattan millionaire—a man not yet past the middle age, who has grown tired of an aimless life and seeks surcease from sorrow by becoming an inmate of Mrs. Prouty's boarding-house disguised as an employee of a big popular magazine. It is there he meets the poor princess—Katherine Woods, an aspiring, but unsuccessful authoress. Of course she helps her to success and eventually helps himself to her heart and all ends happily, in properly-written fairy tales.

The prince in the cast is Charles Martin, the millionaire, suffering from ennui and a past. Among the others are James Gleason, Ena Lewis Willey, Edmund Seaghan, Josephine Williams, John Bedouin, Lucille Webster, John E. Sanders, Adelaide Wilson, James Bradbury, Jr., Marie Nelson, Wilfrid Harper and Muriel Nelson.

Orpheum.

The Orpheum topline this week, on the nine-act bill, is Emma Haig, the dancer, with Jack Waldron. Miss Haig returns to finish out her engagement of a fortnight.

"The Current of Fun" is a mystery act wherein the audience laughs at the misery of others. Mme. Burnell is the electrifying woman who heads it, and she shoots the current into all who desire to be thrilled, it is stated.

Another novelty is "Mudtown Vaudeville," presented by Blanche and Jimmie Creighton. Tommy Hayden, an English character actor, and Carmen Ercelle, a violinist, offer an act not common over here, but well known in the halls of London. Another importation from London is Boyce Combe, a "light" comedian, who has Burton Brown with him. The Vivians, Harry and Ada, are sharpshooters. Dulber and Dell are comedy cyclists.

"Heartland," the Emmet and Ryan fantasy, is to stay over, also "Visions of 1969," with Percy Bronson and Winnie Baldwin. The Topics of the Day, news views and the orchestral concerts will be the added features.

Hollywood Community.

The present production at the Hollywood Community Theater begins its second and final week tomorrow. It consists of four one-act plays—"The Lady with the Dagger," by Arthur Schnitzler, leading in dramatic interest. The cast includes Helen Eddy, Charles Meredith and Harold Matthews. The Florentine studio, designed by Mitchell Leisen is of rare beauty. Also by the same designer, and of especial beauty is the Japanese garden scene for "The Song of Lady Lotus Eyes." Joyce Percey, Barbara Gurney and Clark Marshall interpret the poetic lines. The Dunsany play, "Fame and the Poet," a gem of satire, is presented by Reginald Pole, Dick Morgan and Ethel Rosin Tyroler.

"The Pot Boiler," the comedy of the programme, is very diverting. The caste has Charles Meredith, Harold Matthews, Antrim Short, Edgar Hansen, Marie Denise, Nita O'Neil, Clark Marshall and Clyde McCoy.

Majestic.

"Danger," Bayard Veiller's new melodrama, will enter on its third week today, with Lewis Stone and Florence Oakley in the leading roles.

The theme of the drama and its plot sequence make for popularity.

Pantages.

The new show at Pantages opening tomorrow brings Boby Henshaw and Joe Jackson. The former is an imitator of birds and musical instruments, a clever musician as well, and a comedian who has played in Broadway musical comedies; the other, Joe Jackson, as a ragged tramp specialist. These two have many friends among the moving-picture people who were formerly connected with vaudeville. Others on the bill are the Gilrain Dancers, presenting solo dances, duets, trios and full ensemble numbers. The Rialto quartette, two men and two girls, in operatic numbers, including the prison scene from "Il Trovatore;" Gaylord and Herron, representing two girls in a dressing-room quarrel, with a stage manager as mediator; The Shattucks perform juggling and club-swinging feats.

Another Harold Lloyd comedy picture will be shown.

Morosco.

"Civilian Clothes" will begin its fourteenth week today at the Morosco.

The success of this play which was given its world premiere here last June continues unabated. Popular demand refused to permit the termination of the run here at the conclusion of the eleventh week, at which time it was planned to change the bill.

Hippodrome.

A young girl marries an old man—and later falls in love with his aviator son. That's a love story with certain comedy possibilities, that are utilized in "His Father's Wife," starring June Elvidge, to show at the Hippodrome beginning today. Frank Crane directed the picture. The vaudeville bill includes the Three Beauties, who sing and talk entertainingly; Jack and Pearl Hall, demonstrating rifle and pistol marksmanship; Mossman and Vance, songs and dances; Miller and King, comedians; Smith and Lawrence, "Why I Declare," a song and talk conception of their own, and the Fondelli Trio, acrobatic comedians.

Pelton's Burbank.

Commencing today, the Burbank Musical Stock Company will appear in a new musical production called "Slaves of Chinatown." Special musical numbers have been written by Edward E. Gage.

The opening scene, on board the United States transport Victory at sea, shows the various characters coming home after the big fight "over there." The second scene is Market street, San Francisco, and the third and final scene, Frisco's Chinatown and Barbary Coast.

Larry Richardson, the comedian, appears as a black private from Alabama on his way home after the fighting. He lands, broke, in the city of San Francisco, and decides to join the navy. As a colored jack tar rambling through the streets of Chinatown, Richardson is a scream. All the favorites have been given special musical numbers, and the chorus is very much in evidence.

UNFORSEEN INCOGNITO.

In the first scenes of "The Heritage of Eden," which Madlaine Traverse and George McDaniel have just finished for Fox, the hero, Ox Lanyon, being a diamond king, is spick and span and impeccably groomed. But Ox is called upon to rescue a party of his friends who have fallen into the hands of African savages, and when he comes back from the desert and the jungles his clothes are in tatters, his hair is unkempt, his once smooth face is covered with a growth of straggling beard. More than a score of darkeys are used in the picture. When one of them saw McDaniel, after the adventure, he exclaimed: "Law, Mistah Mac, ef I hadn't 'a' seen you, I wouldn't 'a' known you! You suah has changed!"

SEIGMANN NOW WITH ALLAN DWAN.

George Seigmann, who for a number of years has been prominently connected with D. W. Griffith has severed his former connections to become a member of Allan Dwan's forces. During the past Mr. Seigmann has distinguished himself a number of times both as an actor and as a director, among his portrayal being Silas Lynch, in "The Birth of a Nation," Cyrus in "Intolerance" and Van Strohm in "Hearts of the World."

When the United States entered the war Mr. Seigmann volunteered his services and was sent overseas as one of the two directors in charge of the photographic forces. He saw much of the real action of a number of the front lines, at times being within a hundred feet of the German lines. The photographic records, which he made there have never been shown in public, but are held as references by the War Department in Washington.

JOINS INCE STAFF.

Paul Schofield, former newspaper scribe from New York and way points, has been added to the scenario staff of the Ince studios. Schofield is writing original stories and continuities for the Ince stars.

STREET CLOSED FOR FILM STORM.

HUNDREDS SEE MIDNIGHT RACE THROUGH RAIN FOR MELODRAMA.

Rain pelted down all night Friday on a residential street in Los Angeles, where the motion picture company filming a Drury Lane melodrama, "The Best of Luck," for Screen Classics, Inc., photographed the pursuit of the heroine on a motorcycle through a raging thunderstorm.

The "storm" raged from Seward street to Cahuenga avenue on Lexington avenue. The distance of a fifth of a mile was roped off and patroled by police. Hundreds of spectators lined the street during the first hours of the storm, but they dispersed before morning.

A chase at night is itself a difficult thing to photograph, states Ray Smallwood, the director, but this melodrama called for a storm as well. The thriller was picturized by A. S. LeVino, under the general supervision of Maxwell Karger.

After the necessary permits had been obtained from the police and fire commissions, thirty broadside arclights were mounted on fifteen-foot platforms to illuminate the street, which is lined by English cedars. Two 140-ampere spotlights and an apparatus known as "lightning scissors" were also ready for production. Rain was supplied direct from the water mains. So great was the water pressure at those hoses that six men were required on each of the four nozzles.

Kathryn Adams, the leading lady, raced her motorcycle the length of the street through the storm twenty-four times. She was always pursued by a racing car in which were the villains, two Spanish servants who sought "the papers." In spite of her mannish attire of corduroy breeches and leather coat, Miss Adams was a much bedraggled girl before long.

AUTO RACE THRILLS.

"A Regular Feller," which is entering its third big week at the Cort, in New York, boasts a brand new mechanical effect. This is a realistic automobile race. The novelty occurs after the third act, and the illusion is effected first by a panorama of the country side for miles around, painted on a back drop. The automobiles are indicated by headlights, casting speeding illumination along two parallel roads. Then a transition shows a close-up of the smaller car, with Ernest Glendinning at the wheel, speeding to New York, along flying motion-picture scenery, including Williamsburg Bridge and Times Square. Frank D. Thomas is the evolver of this "kinetoscope" stage effect.

PLANS MODEL CUTTING ROOMS.

Billy Shea, head of the Louis B. Mayer cutting department, has returned from Chicago, where he supervised the duplication of prints for "Her Kingdom of Dreams," the current Anita Stewart production at the Ratchacker plant. He is assisting Manager William S. Sistrom in planning model cuttings rooms for the new Mayer studios at Selig Zoo. Shea, who was formerly head cutter for Douglas Fairbanks, has been assigned to the staff of Director Joseph Henaberry.

A WOMAN KNOWS, SAYS KARGER.

"It takes a woman to handle a story whose scenes are laid in a Fifth-avenue dress-making shop, and to invest the characters with the proper degree of smartness, servility, or haughtiness—according as they are mannequins, clerks or customers." This is one of the reasons given by Maxwell Karger for choosing a woman to write the script of "Lombardi, Ltd.," and he believes the result fully justifies big confidence in Jane Mathis, who adapted the Hatton play.

"Don't misunderstand me," continued Karger in speaking of his choice. "She has not made the role of Tito Lombardi himself effeminate—neither has Bert Lytell.

"But a woman can write of things feminine—and of things masculine also. She knows many men and learns their foibles and shortcomings, their little virtues. On the contrary most men have one stock idea of romance—the one they have experienced—and are tied to that one.

"As I said, it takes a woman to show a smart shop to every detail. One of Miss Mathis's suggestions to Mr. Staulcup, the technical director, was to have individual vanity boxes in each dressing room. What man would think of that?"

HAS POLITICAL THOUGHTS.

When you see the successor of Bebe Daniels as Harold Lloyd's leading lady, Mildred Davis, capering on the screen at Pantages, where the Pathe-Rollin comedies are shown, you'd hardly think she had a thought for serious politics. But she has, and the reason she is scanning the Philadelphia papers so zealously is because she is a first cousin of Congressman J. Hampton Moore, who is the Republican candidate for Mayor of the Quaker City in the current campaign. Miss Davis came to this coast from the Pennsylvania metropolis to enter pictures, and is said to be a lineal descendant of William Penn.

NEW LEADING WOMAN HERE.

Mabel Juliene Scott, a well-known and talented leading woman, engaged by the Famous Players-Lasky Corporation to play leading parts opposite male stars of the organization in the west coast studios, recently arrived from the East. Miss Scott was born in Minnesota, received her education there and appeared in stock in Omaha, Minneapolis Kansas City, Detroit, etc. Afterward she began her screen career in Edgar Lewis's productions and has played numerous society and similar parts.

STONE'S DIRECTOR GOES EAST.

As a result of his success in the two new pictures just produced independently by the comedian, Fred Stone, his director, Frank Borzage, has been signed to a long-term contract by Cosmopolitan Productions, Inc., of New York, and left for the East on Monday to assume his new duties. It is understood that the first star to come under his direction will be Marion Davies, for whom he will direct two pictures.

RETURN FROM OVERSEAS.

Irene Franklin, with Burton Green, has been recaptured for the Orpheum and is billed to come out here shortly. So is Elizabeth Brice and her overseas revue. Both these famed entertainers have spent most of the last few years abroad in the camps and trenches.

Theaters—Amusements—Entertainments

ALHAMBRA— 731 South Hill Street

Starting Today
Prices 15, 20, 30 Cents

MAGNETIC HANDSOME



William Farnum
IN
"Wolves of the Night"
A STORY OF A MAN WITH RED BLOOD, COURAGE AND TWO HARD FISTS

A Romance that carries you into the great Northwest, into the heart of South America, and into the whirlpool of Wall Street.

—A story worthy of the star—a star worthy of the story.

VICTORY—STARTS TODAY 838 S. Bdwy.
CONTINUOUS—11 TO 11 PRICES 15c-20c-30c

Lew Cody
and FANNIE WARD
IN THE HE-VAMP'S SMART COMEDY DRAMA
"Our Better Selves"
GIRLS GIRLS! GIRLS!
THE HEARTBREAKER IS AT IT
ADDED ATTRACTIONS

Broadway's Broadway Theater

Presents a Master Production of



ANITA STEWART
HAILED AS AMERICA'S BEAUTIFUL WOMAN—
IN
HUMAN DESIRE

IT?—ASK YOURSELF—

Is the conquest worth the battle?

Do we always know when we have it?

A picture charmingly different, with Miss Stewart in her greatest character portrayal.

ADDED ATTRACTIONS
"Where They Go Rubbering" It's an Outing-Chester
LATEST NEWS VIEWS
LAST TIME TODAY
MABEL NORMAND IN "THE JINX"
TALLY'S ORCHESTRA AND MAMMOTH PIPE ORGAN
C. P. GARRATT AT THE CONSOLE

MOROSCO THEATER—

MOROSCO
MATINEE TODAY
OLIVER MOROSCO PRESENTS
14th IMMENSE WEEK
OF THOMPSON BUCHANAN'S GREAT COMEDY,
"CIVILIAN CLOTHES"
WITH CLYDE FILLMORE and a Great Cast.
134th TIME TONIGHT
OH, PLEASE!—DON'T MISS IT.
EVES. 10c TO 75c.



"Broken Blossoms is five years ahead of every other film."
—Literary Digest, June 14.

"Every one must see Broken Blossoms if you want to be abreast of the times."
—Willard Huntington Wright.

He built for her a fairy room of love—hung it with silken fields of yellow and blue, heavy with the richness of Old China. Chrysanthemums and lilies and flowers of the heart he placed upon her breast, as she smiled in her first happy dream.

A wonderful lover—an alabaster Cockney maiden—the bravest fighter in Limehouse.

They live for you in David Wark Griffith's immortal orchid miracle of the cinema, Broken Blossoms.

Colors, thrills, romance, beauty, prologues, orchestras.... The third great week of the most important show of the year.

ALL SEATS RESERVED

Clune's Auditorium

Twice Daily, at 2:30 and 8:30
Matinees—25c to $1.00
Evenings—25c to $1.50

In courtesy to those already seated, no one will be ushered after the prologue commences

Theaters—Amusements—Entertainments

ORPHEUM—

LOS ANGELES Orpheum THE BEST IN VAUDEVILLE

BEGINNING MATINEE TOMORROW.

EMMA HAIG and JACK WALDRON
In Their 1919 Conception of Song and Dance

"THE CURRENT OF FUN"
PRESENTING MADAME BURNELL
The Scientific Enigma

BLANCHE AND JIMMIE CREIGHTON
"Midtown Vaudeville"

TOMMY HAYDEN and CARMEN ERCELLE
English Character Comedian and Prima Donna Violinists in "Artistic Oddities"

BOYCE COMBE — English Light Comedian, Assisted by Burton Brown
THE VIVIANS — Harry and Ada Sharpshooters

"HEARTLAND" — J. K. Bunnell, Mary E. Ryan & Co.
SUTTER AND DELL — "Look Out"

ORPHEUM ORCHESTRA CONCERTS
HEARST NEWS VIEWS — TOPICS OF THE DAY

Percy Bronson and Winnie Baldwin
"Visions of 1949" by Jack Lait

CLUNE'S BROADWAY—



Clune's Broadway
528 So. Bdwy.
Week Starting Sunday Sept 28th
Sessue Hayakawa
in the first of his new pictures
"The Dragon Painter"
a wonderful drama
different from anything he has ever made!!
Special Added Attractions
Fourteenth Episode HOUDINI
Betty's Back Again
a pleasing comedy
Pathe Current News Events
SHOWS—11-1-3-5-7 and 9:00

GARDEN THEATER— (formerly Miller's) 9th and Main Sts.

A Woman Governor—Her husband sentenced to death—with full power to pardon, what does she do?

BEGINNING TODAY
WILLIS ROBARDS Presents
DOROTHY DAVENPORT
(Mrs. Wallie Reid)
IN
"MOTHERS OF MEN"

A powerful photodrama making a strong appeal in favor of woman's suffrage.

No greater tribute ever paid woman and her fight for equality, than portrayed in this film version.

GRIPPING! TRUTHFUL! CONVINCING!
ONE WEEK ONLY
OTHER SPECIAL ATTRACTIONS
Continuous 1:45 to 11 p.m. Prices: 10-20-30c.

TRINITY AUDITORIUM— Grand Ave. at 9th Tel. Main 6522

L. E. Behymer presents in only CONCERT in Southern California



GERALDINE FARRAR
PRIMA DONNA SOPRANO

Thursday Evening, October 2nd

Rosita Renard, Pianist; Arthur Hackett, Tenor. Tickets, with War Tax, $1.10, $1.65, $2.20, $2.65, $3.30, on sale Daily Trinity Box Office. Mail orders accompanied by check filled in order of receipt. Order early and avoid disappointment.

HAVE YOU ORDERED YOUR
PHILHARMONIC SEASON? TICKETS ?
Eight World-Famous Stars—Vocalists, Violinists, Pianists, Dancers, Bands and Chamber Music for
$6 $8 $10 War
Plus 70c $1.50 $1.40 Tax
On Sale Trinity Box Office. Folder detailed information, artists, dates, etc., on telephone request to L. E. Behymer, Main 1538.

QUINN'S RIALTO— 812 S. Broadway

QUINN'S RIALTO 312 South Broadway
The Third Doubleheader
A Perfect Show
BILLIE BURKE in "The Misleading Widow"
Charley Murray and his Ranch in "The Dentist"
A Mack Sennett Comedy—yes better than that, a scream.
Added Attraction "Gaumont Weekly"

SEEK TO FILM DARK AFRICA.

(Continued from Thirteenth Page.)

of the picture, and has frequent conferences with Director Wallace Worsley regarding the various situations in the story.

Included in the cast are Milton Sills, Lawson Butt, Naomi Childers, Charles Clary, Irene Rich and Lydia Yeamans Titus. Edward Lowe wrote the scenario.

Gladys George in New One.

Gladys George has been cast for one of the important roles in Enid Bennett's forthcoming Thomas H. Ince production of "The Woman in the Suitcase."

Woodhouse With Goldwyn.

J. S. Woodhouse recently resigned the position of director of publicity at the Thomas H. Ince studio, which he has occupied for the past year, to accept the position of director of publicity at the Goldwyn studio.

Gladys as Parisienne.

Edward J. Lesaint is producing "The Last Night," in which Gladys Brockwell is to be the central figure. In this feature, written by H. H. Van Loan, Miss Brockwell plays five different characters. The story is of Parisian society, developed during a six-months' stay of the author in the French capital about eight years ago.

Warner's New Story.

H. B. Warner, James D. Hampton star, has a new vehicle from the pen of Fred Myton, entitled "A Fugitive From Matrimony." Production has been commenced.

Seena Owen is Warner's leading lady, and in the supporting cast are Adele Farrington, Christine Mayo, Lule Warrenton, Irene de Voss, Walter Perry, John Gough and Matthew Pideulph.

Gavin Young Casting.

Gavin Young, formerly with the Majestic stock company, has been engaged by Jesse D. Hampton as casting director of his Hollywood studios.

Viola Dana's Spaghetti Diet.

Poor little Viola Dana wears such an elaborate make-up for her role in "The Willow Tree" that she is perpetually trembling lest she spoil it, and have to do it over again. For luncheon she can have only spaghetti, because that is the one thing she can eat without opening her mouth very much. Wonderful Metro Harry, in sympathy, has named the dish on his menu, "Spaghetti a la Dana, a la Willow Tree."

Moreno's "Psychologic Hunch."

Antonio Moreno has a psychologic hunch—that is speaking in the modern light of mental research. A few years ago it would have been said that Mr. Moreno has a pet superstition and this fact comes as a decided shock to those who know the Vitagraph star intimately and who consider him a plain, everyday, "regular fellow" without any dominant vices or haunting hobbies.

Yes, Mr. Moreno carries a charm—in fact, two of them—one a baby's shoe and the other is a white elephant, and the star really believes that they bring him oceans of good luck!

Now then about the baby's shoe—don't get excited and allow your mind to take a fanciful flight—there is no dark secret nor shattered romance connected with this particular baby's shoe—it is a tiny gold ornament made to be used as a watch fob and the white elephant is not of the live nor fabled variety—it is a small carved ivory image. Both of these trinkets came to Mr. Moreno as presents from film fans.

Teddy Sampson Comedies.

Teddy Sampson, screen comedienne, has been secured by the Southern California Producing Company to play leads in Strand comedies. Miss Sampson was formerly featured in five-reel productions with the Triangle company, and more recently has been playing leads in comedy dramas, one of the best of recent date being with Tom Mix.

Stage Veteran in Cast.

Frank Currier is to play Alice Lake's father in "Should a Woman Tell?" according to an announcement today by Maxwell Karger, director-general of Screen Classics, Inc. Miss Lake is the fichermaid heroine of the story, a spectacular melodrama written by Finis Fox. Mr. Currier is adapted to the role of the bluff old salt, by years of experience on the Atlantic Coast, where he was recognized as one of the most skillful of amateur boat sailors.

The stage experience of Metro's famous "old man o' the movies" dates from the time he was 3 years old, when he played a child part with Edwin Forrest in "Rollo." In his youth Mr. Currier was a theater call boy and when 19 started his actual career "on the boards."

For years he played Shakespearean roles and has supported Booth, Barrett, Jefferson, Mary Anderson, Viola Allen, Margaret Anglin and Julia Marlowe. Later he appeared in character parts in such productions as "Way Down East," "The Poor Little Rich Girl," "The Merry Widow," "Egypt" and "The Deep Purple."

Mr. Currier entered the moving-picture field with Vitagraph and was with Triangle in New York for a short time, but his principal roles have been with Metro.

A Halloween Pumpkin.

A pumpkin eighteen feet in diameter will be built at Del Monte for the Halloween scene in Katherine MacDonald's picture, "The Turning Point."

The pumpkin's ingredients, a barrel of paste, six bundles of laths and big stacks of brown paper, left on the special property car Sunday night.

Madiaine Going North.

Scott Dunlap, who directs Miss Madiaine Traverse, the William Fox star, in her next production, "The Hell Ship," went to San Francisco to charter a sailing vessel on which most of the picture will be made. After his return he will organize his company and take the members to San Francisco by rail. They will embark on the vessel for Los Angeles, and their trip may take three weeks. The last of the scenes of the picture will be taken in Los Angeles.

The story Miss Traverse is to play will contain scenes of mutiny and the burning of a vessel in the South Seas.

Peggy as Shepherdess.

Peggy Hyland will begin her new picture at the Fox studios under Director Howard M. Mitchell tomorrow. It will be a comedy drama with the working title, "Auld Lang Syne." The Fox ingenue will portray a shepherdess. Miss Hyland has just finished "A Girl in Bohemia" with Mr. Mitchell.

Not Just Dental Floss.

The humorous possibilities surrounding dental practice and the ludicrous situations arising from the fear with which patients usually approach a dentist's chair, are being used as material for the latest Hank Mann Comedy now in the making under the direction of Robert Kerr with Madge Kirby playing opposite the comedian. The office and the operating-room of a prominent Los Angeles dentist is being used at night in order that the background of the comedy may be accurate.

Some weird and unusual scenes have been obtained which show the fantasies of those taking anesthetics.

Priscilla Breaks the Ice.

Priscilla Dean started work on the first special production on her new Universal contract last week. "The Virgin of Stamboul" is the title of the eight-reel feature which marks the return of this well-known star to the screen after an absence of six months. The story was written by H. H. Van Loan, and is being produced under the direction of Tod Browning.

"The Virgin of Stamboul" will cost over $250,000 to film, it is stated. The entire action of the picture takes place in Turkey, and the Universal technical department has constructed a number of big street sets and mosques for the production.

Miss Dean's supporting cast includes Wheeler Oakman, Wallace Beery, E. A. Warren and Edward Burns.

A Prophet at Home.

Hallam Cooley, who is playing in the current Mabel Normand picture, got a letter from Grand Forks, N. D., which told him that "When your pictures come here you are the only star in the screen heavens—all the rest are simply 'out' for we still love you as much as when you lived here and had a lot of freckles and everything." It is his home town.

Fox Manager Here.

Winfield R. Sheehan, general manager of the Fox Film Corporation, has been in Los Angeles the past week, following a special trip across the continent. It is reported his visit means signing up additional directors and stars, forecasting enlargement of the activities of the corporation on the West Coast.

The new Fox studio is in the heart of New York City, but Mr. Sheehan will arrange for additional companies at the Hollywood studio.

Before he left New York, Mr. Sheehan concluded final arrangements for Fox news, which will be issued twice a week, and includes news and novelty features. He will make arrangements here for the production of novelty features for the news service.

A spectacular serial which Richard Stanton was filming at Newport, Rhode Island, on Mr. Sheehan's departure west, will be finished in Los Angeles.

Bosworth Completes Play.

Hobart Bosworth, who has just completed the filmization of the Gouverneur Morris story, "Behind the Door," at the Ince studio, under the direction of Irvin Willat, will commence next week on a new picture under the same director. This is to be an original story written by Luther E. Reed, writer of original scripts. The title is "The Oath." It is said by Mr. Bosworth and his director to be one of the most dramatic and forceful plays ever provided for the screen. Mr. Bosworth will be supported by Lloyd Hughes, the young man who plays the lead in Thomas H. Ince's big special productions, "Americanism vs. Bolshevism," among others.

Ince Cutting Special Production.

Thomas H. Ince is now directing the cutting of the film for his special production, "Americanism vs. Bolshevism." The picture was taken under the direction of Fred Niblo and the supervision of Thomas H. Ince.

Houdini Plays Safe.

Wallace Reid has been vindicated! The Paramount-Artcraft star was called upon to do some sleight-of-hand tricks during the making of his latest picture, "Hawthorne of the U.S.A.," under the direction of James Cruze. He performed the tricks like a past master, though he never had laid any public claim to fame as a magician.

Someone suggested that Reid was not the best magician on the Lasky lot. The star admitted it, for Houdini is now at the Lasky studio, waiting to start on his second picture, but Reid added that he would doff his hat to no other Lasky magician.

Immediately a contest was arranged. Reid's rivals were Edwin Stevens, the actor who has made a reputation as an amateur magician, and Adam Hull Shirk, West Coast publicity director for Famous Players-Lasky, who formerly was a magician on the stage.

Houdini was the judge. At the finish of the contest he rendered his verdict—"a three-cornered tie."

Rushing Work at Mayer's.

William S. Sistrom, productions manager for Louis B. Mayer, and Bennie Zeidman, Mayer's personal representative on the Pacific Coast, are rushing work on the new Mayer studios at Los Angeles, in order to start screen work early in October. Director Joseph Henaberry is assisting Waldemar Young to complete the first scenario, and Art Director George Hopkins and Technical Director Robert Bennett are already busy on the settings.

This activity marks the return to the camera stage, after five months' absence, of Mildred Harris Chaplin in her starring vehicle, "The Inferior Sex," an adaptation of Frank Stanton's stage play of the same name.

The story is of the constructive class, wherein a woman demonstrates to a cynic of the opposite sex that man is not superior to woman.

No touch of "the modern woman" runs through the story; there is no insinuation that woman should assume the role of man, nor adopt a touch of masculinity. The entire theme is that men and women were created on a base of equality.

BILL DESMOND FILMING.

William Desmond is back at work again at the Jesse D. Hampton studios under the direction of Joseph J. Franz, filming an original story by Eugene B. Lewis, who is the latest addition to the scenario staff. The working title is "The Blue Bandana." Desmond is supported by Jean Acker, who is loaned by the Metro especially for this part. Russell Simpson and Frank Lanning.

"LOMBARDI" TO MAKE DEBUT.

(Continued from Thirteenth Page.)

or her sweetheart? The film is "The Wolf," which will be shown at the Palace beginning today.

According to the picture, circumstances permitting, the task of upholding, protecting and vindicating the honor of the girl belongs to the brother. Such a situation arises when Jules Beaubien, played by Mr. Williams, takes up the gauntlet for the little half-breed Indian girl, his sister, whom he had never seen.

Annette, the girl, has been loved by Baptiste, half-breed trapper. While Baptiste is away on a hunting trip a stranger from the States arrives at the Indian village and charms the simple Indian girl into ruin.

Jules learns from his father on the latter's deathbed about his sister. He sets out to find the girl. Baptiste, returning from another region about the same time, also is headed for the Indian village. Jules finds the girl dead in the snow with an infant at her breast. Jules demands the right of vengeance.

The quest for her betrayer brings about dramatic happenings.

Tally's.

Anita Stewart will be seen at Tally's next week in her latest First National attraction, "Human Desire."

In the role of a young Italian girl, Miss Stewart gives a novel character portrayal. Spurred by a mysterious unconquerable mother instinct, the young maiden flees sanctity of her convent home and goes to America. She encounters a famous artist to whom her warm maternal nature is a golden emblem of happiness denied him by his wife, and the girl innocently accepts the realization of "Human Desire." Then comes tragic bitterness, which nearly wrecks her steadfast faith.

A special musical accompaniment is being arranged.

Grauman's.

Charles Ray comes to Grauman's tomorrow in his latest Paramount-Artcraft photoplay, "The Egg Crate Wallop." The atmosphere and locale are rural, and Colleen Moore, who played opposite Ray in "The Barber," is again his leading lady.

Supplementing this feature will be Mack Sennett's "Back to the Kitchen."

Musically, this will be Sam Fox week, the latest and most popular of that publisher's compositions being in evidence.

Grauman's Orchestra will play "Karsan" and "One Sweet Day." C. Sharpe-Minor will render "Taxi" as an organ number, and Milton Charles, during his morning organ recital, will play "Love Me."

In addition to this, Grauman's Symphony Orchestra, Arthur Kay conducting, will present as an overture Mascagni's "Cavalleria Rusticana."

A prologue will precede the presentation of "The Egg Crate Wallop."

Two singing numbers are also on the programme.

Garrick.

Charlie Chaplin in his former success, "Shanghaied," comes to the Garrick today. It is one of Chaplin's funniest pictures. The story deals with an attempt to shanghai Charlie and his foiling of the plotters.

Another feature on the programme is "The Girl Alaska," said to be the first and only photoplay ever made on Alaskan soil. The company taking the picture spent six months in the Far North, and scenes in Alaska, both in winter and summer, are shown.

The story concerns a girl who wanders about Alaska dressed in boy's clothes. She meets with many experiences, and, of course, discovers a gold mine and falls in love. A real Alaskan glacier is shown.

Quinn's Rialto.

An interesting incident took place during the filming of "The Misleading Widow," in which Billie Burke will appear at Quinn's Rialto Theater today.

On the day that Director John S. Robertson made arrangements on behalf of Miss Burke for fifty wounded doughboys from the Greenhut Hospital, New York, to come and watch the star make exteriors for the picture, it unfortunately rained, so that no screening could be done. Miss Burke insisted on a party for the boys just the same. She had luncheon reservations made for all fifty at the Plaza Grill, and appeared there in person when the meal was under way, with tickets for all for a matinee. The soldiers cheered the comedienne to the echo, and were still singing her praises when the automobiles carrying them to the show drew up in front of the theater.

Clune's Auditorium.

"Broken Blossoms," David Wark Griffith's "orchid miracle of the screen," has attracted record crowds at every performance. The third week of the film starts tomorrow at Clune's Auditorium, and no definite time has yet been mentioned for closing the run. Mr. Griffith has been astonished by the reception given "Broken Blossoms" in Los Angeles. The film is meeting with greater comparative success here even than in Boston, New York, Chicago and Philadelphia.

Much comment has been made on the acting of Lillian Gish, Richard Barthelmess and Donald Crisp in the production. Mr. Griffith is still receiving many letters of praise from Angelenos in all walks of life who have seen his new feature.

Kinema.

The fifth and final week of George Loane Tucker's cinema masterpiece, "The Miracle Man," opens today at the Kinema, it is announced.

"The Miracle Man" will be followed by the second big picture produced at Mary Pickford's own studios. It is titled "The Hoodlum."

During the final week of "The Miracle Man" the same prologue and musical score will prevail.

Garden.

"Mothers of Men," presented by Robards Players, in which Dorothy Davenport is starred, will be shown at the Garden Theater, beginning today.

Miss Davenport portrays the part of a woman who has been elected judge of the superior court, and because of her highly successful reign is persuaded to run for Governor. She is elected by a big majority. During her term her husband, a prominent attorney, is accused of murder, is tried, convicted and sentenced to be hanged. Miss Davenport has full power to pardon her husband, and although besieged by her numerous friends in his behalf, she is firm in her determination to let the law take its course.

FACTS ABOUT AN INFANCY FRIEND

All of Us Use it, but a Few Know Much About Soap.

Varicolored Array in Stores Hark Back to Old Kettle.

Cheap Brands are Good Just so You Use Sufficient.

BY FREDERIC J. HASKIN.

[SPECIAL CORRESPONDENCE.]

WASHINGTON, Sept. 3.—Whoever you are, you will not deny that you are a regular consumer of soap, that you have been intimately associated with soap every day of your life since early infancy, and that you ought to know something about soap.

As a matter of fact, do you know anything about it at all? Do you know what it is made of? Do you know what is a fair price for a piece of soap? Do you know what kinds of soap are injurious and what are not? Do you know what kind of soap will last a long time and what kind will wear away quickly?

The chances are you do not. The consumer almost never knows anything about the articles he buys, either as to their actual value, or as to their comparative qualities. That is one reason why he gets so regularly and thoroughly stung.

GOVERNMENT FOUND OUT.

If the United States government had bought the commodities which it used during the war in the same spirit of happy and reckless ignorance which you bring to your shopping, this nation would now be bankrupt. But the government had scientists analyse everything it bought. It found out just what was good and what was not. It also determined just what it cost to produce an article, and refused to pay more than that amount plus a fair profit. The result was that the government purchased most of its supplies for a fraction of what they cost the public, and even retailed them again through its quartermaster stores at prices less than half of those that you and I pay.

The results of many of the government studies of articles of common consumption have now been embalmed in bewildering technical reports, but out of these reports can be extracted a few facts and ideas comprehensible to the layman. Some of these facts about soap are offered here, in the belief that the general public will enjoy a little gossip about such an old and valued friend, and will perhaps be enabled to understand him a little better in the future.

It should be added that the government is not responsible for the conclusions here set forth. They are drawn by the writer from the technical facts in the reports.

VERY LITTLE POOR SOAP.

In the first place it should be said that there is very little poor soap on the American market. American manufacturers make good soap almost exclusively, and you are in little danger of getting a soap that will injure your complexion or your hair.

In the second place, it is possible to buy the very best soap for all practical purposes at five to ten cents a cake. When you pay twenty to fifty cents for a cake of soap, you are not getting any more cleansing value for your money than you are when you pay five cents.

The more expensive soap may contain a perfume which the cheaper lacks, and if this tickles your nose or your vanity enough, you may be getting your money's worth. This more expensive soap probably also comes in a fancy box or wrapper, and here again your sense of the beautiful may be delighted to fifteen cents worth.

Many of the expensive soaps are advertised to have medical value. All soap has a good deal of medical value inasmuch as soap is one of the best of disinfectants, and the medicated soap may have somewhat more medical value than the non-medicated. But do not be too much impressed by the soap which is advertised to confer upon you any other boon than that of cleanliness.

ALL MADE OF SAME THINGS.

For all of these soaps are made of about the same things. The fact of the matter is that when our forefathers boiled tallow and ashes together to make soft soap, they were doing about the same thing that all soap manufacturers do today. Every soap is a combination of an oil or a fat and an alkali, which is usually either the potash the pioneers used or else soda. Most soap is simply a combination of tallow and soda boiled together, and provided both constituents are pure and clean, there is no better soap. The terrific multiplicity of form and shape and color and smell which you see in the soap showcase at the drug store is nothing more than the contents of the good old soap kettle of early days in a host of different disguises.

The superficial difference between these cakes of soap are numerous and striking, but there are only a few fundamental differences. The chief one of these is in the amount of water which the soap contains. Most toilet soap is from twenty to thirty-three per cent. water. Naturally, the more water, the less soap. And besides, the water in the soap makes it wear away more easily. A soap containing a large percentage of water will be somewhat softer than one with a small water content. To buy for economy, therefore, choose a rather hard, inexpensive soap. It will make you just as clean as any soap you can buy.

EXPENSIVE ARE MILLED.

The more expensive soaps are known as milled soaps. They are made by grinding the soap and then compressing it into cakes. The chief advantage of this process seems to be that it makes it possible to mix more perfume with the soap than can be done by merely boiling it.

Floating soap is another mystery to the average soap user. This attractive quality is given the soap by blowing it full of tiny air bubbles while it is still hot. These bubbles are invisible to the naked eye. They tend to make the soap wear away more quickly than a non-floating soap.

Transparent soaps are made in various ways, some of which tend to purify the soap, while others do not. On the whole transparency is not to be taken as an indication of purity.

The liquid soaps which you commonly find in public wash rooms are of a composition different from that of the soaps you buy in cakes. These liquid soaps are almost all made of cocoanut oil and potash instead of tallow and soda. Either sugar, alcohol or glycerol is usually added to prevent cloudiness and to keep the soap from foaming in the container. Relatively few of these soaps contain alcohol, so do not try drinking them. The glycerol rather improves the quality of the soap, but the sugar is objectionable. It is what makes so much of this liquid soap feel sticky.

ANIMAL FATS ARE PURE.

A good deal has been said about the purity and wholesomeness of soaps made from vegetable oils, and the implication has been pretty well implanted in the public mind that there is something impure about soaps made from animal fats. According to the scientists, there is nothing in this. Soaps made from cocoanut oil, olive oil and palm oil are not necessarily any more pure or effective than those made from tallow, as nearly all soaps are. Even refuse fats, which are not fit for human food, are just as good as any others for making soap provided they are properly treated. In fact, from the standpoint of national economy, the fats which are not fit to eat are just the ones that should be used in soap.

Remember, then, that an inexpensive soap is just as good as an expensive one; but whatever kind you use, use plenty.

MEXICAN PEONS LAP UP GUTTER TEQUILA.

PROLETARIAT GETS GLORIOUSLY DRUNK ON LIQUOR CONFISCATION DAY.

[A. P. FOREIGN CORRESPONDENCE.]

DOUGLAS (Ariz.) Aug. 16.—Though death has been the penalty pronounced by Gen. P. Elias Calles, Governor of Sonora, Mex., for the making or selling of liquors in that State, public sentiment was so strongly against the decree that, while arrests were being made in other parts of the State, in the Capitol, Hermosillo, recently liquor never was more plentiful nor cheaper since prohibition first went into effect in 1915.

Americans reaching here recently from Hermosillo said beer was being sold at $25 gold a case of sixty pints and tequila was selling at $5 a quart.

Not long ago, fifty cases of 800 bottles of tequila, seized in all parts of Sonora, were publicly destroyed. The liquor was poured into the gutter in front of the Governor's palace. Americans who witnessed the destruction said that a number of peons were on hand with cups and when the liquor was poured into the gutter scooped up enough to get riotously drunk.

During the period when the death penalty was in force until it was repealed early in July, not a single execution had taken place.

Adolfo de la Huerta, the Governor-elect, and the State Congress are reported to be prepared early in September, when they take office, to put in effect a law reopening saloons in Sonora for the sale of light wines and beer. At present there are a number of buildings in Agua Prieta, Naco and Nogales, Sonora, being remodeled for saloon purposes.

Mr. de la Huerta is said to have been approached recently by representatives of the people of the Alamos and Sahuaripi districts or counties, with the petition that the manufacture and sale of mescal distilled from the maguey, a species of cactus, be permitted.

GYPSY TRIBES MAKE CALIFORNIA A MECCA.

RELIGIOUS BRANCHES OF THE ROMANY CLANS HEAD FOR EMERYVILLE.

[BY A. P. CORRESPONDENCE.]

SAN FRANCISCO, Sept. 20.—Romany tribes, commonly known as gypsies are traveling toward California from all parts of the United States with an avowed purpose of establishing a permanent abode in Emeryville, across the bay from San Francisco, officials of the city believe.

In possession of [illegible] who came to the city [illegible] the recent marriage of Adams, head of [illegible] "Gypsy" Mary, who was [illegible] Egyptian princess, who [illegible] gramis from [illegible] tribes scattered [illegible] country. These [illegible] words. Amen was [illegible] They were said to [illegible] country-wide call for [illegible] the gypsy clans.

Not all the gypsies are in the movement. [illegible] confined to the move[illegible] ment who still cling [illegible] that one day they will [illegible] road to the land of [illegible] "great waters," the [illegible] of the western [illegible] Coast.

Fifteen thousand [illegible] and their wives and [illegible] are said to be about [illegible] Amenja, head of [illegible] band, and others [illegible] quiries as to the [illegible] tional organization [illegible] of Emeryville are so [illegible] hensive that the [illegible] sufficient voting [illegible] control of the [illegible] 2700 population.

The bands are [illegible] adopted a central [illegible] signed at Chicago [illegible] leaders. It is a [illegible] ing the legend, "[illegible] "A Greater People." [illegible] migration to this [illegible] of the Turkish, Rumanian, German, Moravian, Russian, Greek, Bohemian and Spanish tribes.

DISPOSSESSED BY [illegible]

"Zing! Bing! Oooh stung!" And [illegible] one of the Waste[illegible] in Albany" [illegible] much less time than [illegible] them to mobilize [illegible]

WHY? Because [illegible] said. "There's horses [illegible] there were. When the [illegible] gan to spout drops of [illegible] fifty boys, dirty and [illegible] gravel" early in June [illegible] for the shelter. Old [illegible] his family that had [illegible] lested under the floor of [illegible] objected to the racket [illegible] family overhead. A [illegible] sallied forth, and [illegible] dancing in the [illegible] It was Sunday and [illegible] orchestra in attendance.

Two members of the [illegible] fered from the horse [illegible] it is said the fastest [illegible] by a mad hornet was [illegible] parison with the speed with [illegible] remainder of the [illegible] right back out of [illegible] —[Albany (N. Y.) Press.

Giving Them Something.

"What do you think of [illegible] day, Mr. Gadspur?"

"It might be a good [illegible] masses," replied the [illegible] sen, thoughtfully, "[illegible] would be a mistake [illegible] universal 6-hour [illegible] golf links are laid [illegible] tory output of motor [illegible] boats and airplanes [illegible] creased."—[Birmingham [illegible] ald.

Right and Wrong.

"I thought Jim [illegible] with a million [illegible] "So he did [illegible] able to get his [illegible] and so he's left [illegible] script.

Still Something.

"What do you do [illegible] to pull your [illegible] as "said an [illegible]

"He hasn't shed [illegible] yet, has he?" [illegible] Union.

Mr. Arnold's [illegible]

It is easy to find a [illegible] graciousness in [illegible] testy reply to the [illegible] Builders' [illegible] which voted to buy [illegible] shoes after he had [illegible] timation that corpse [illegible] Instead of demanding [illegible] wardrobe Mr. Arnold [illegible] given earnest thanks [illegible] have felt relieved at [illegible] that his associates [illegible] finances weren't [illegible] office to take his [illegible] him as he left the [illegible] delphia Ledger.

Theaters—Amusements—Entertainments

MASON OPERA HOUSE— One Week, Starting MONDAY, OCTOBER [illegible]
MATINEES WEDNESDAY AND SATURDAY
COHAN AND HARRIS Present
A PRINCE THERE WAS
George M. Cohan's Latest Comedy
Direct from a late Eastern run. With New [illegible]
Seat Sale: Thursday, October [illegible]

PELTON'S BURBANK 3 GREAT SHOWS DAILY 3 2:30 7:00 9:00
Harry Siebert Smith's Musical Comedy Co[illegible]
SLAVES OF CHINA
Wonderful Scenic and Mechanical Effects—Brilliant Chorus—Splendid Principals
30c 2:30 7:00 9:00 3 GREAT SHOWS DAILY 30c P[illegible]

PANTAGES VAUDEVILLE— CONTINUOUS 2:00 TILL 11:00
MUSICAL COMEDY LAST TIMES TODAY. NEW SHOW
SINGER'S MIDGETS, the world's most [illegible] people, 4 elephants, 25 ponies, 16 [illegible] artistic scenery, specially engaged for next week. Phone for seats at 2:30.

WASHINGTON PARK— PACIFIC COAST BASEBALL
Salt Lake vs. Ver[illegible]
DOUBLE-HEADER TODAY—FIRST GAME AT 2:30
BOTH GAMES FOR ONE ADMISSION
ADMISSION, 50c; GRAND STAND, 25c; INCLUDING

GARRICK THEATER— Broadway
THIS WEEK ONLY
CHARLIE CHAPLIN in [illegible]
Also "THE GIRL ALASKA," the only picture ever [illegible]

THEATER DE LUXE— ALEXANDRIA HOTEL
Catherine Calvert in "THE GILDED CAGE"

OCIETY.

On this same after- N. Goldsmith will reconstruction; Octo- 24, Mrs. Edith Scott Bur- present lectures on the of the drama.

is anticipating one of successful seasons. The Mrs. J. B. Lorbeer, Mrs. Leroy Raymond, president; Miss Mae Arm- vice-president; Mrs. recording secretary; Ramsey, corresponding secretary; Mrs. W. H. Cornett, treasurer; Mrs. W. Y. Thornbury, treasurer's assistant. Mrs. D. G. Stevens is president emeritus.

Miss Arline Jones, a popular Ocean Park resident has recently returned from Big Bear Lake. Her cousins, the C. O. Morgans were her hosts, and their guest reports a wonderful time.

EL SEGUNDO.

Several guests were entertained at the home of Mr. and Mrs. R. J. Featherby Saturday evening. Those who enjoyed the pleasant evening were, Mr. and Mrs. Z. Claussen, Mr. and Mrs. Arthur Paris, Mr. and Mrs. J. Weigle and daughter, Mr. and Mrs. O. W. Foster, Mrs. E. Sellock, Mrs. Von Gruenigen and D. B. Strop.

A wedding of local interest was that of Miss Irene Maher of Pasadena and Mr. Ernest Powell of El Segundo which occurred at the home of the bride Saturday. Mr. and Mrs. Powell will reside in El Segundo.

Mr. and Mrs. Richard Drake have gone to Medford, Or., for a short visit with Mrs. Drake's parents.

SOUTH PASADENA.

Mr. and Mrs. Charles E. Carver of 1818 Bushnell avenue, have returned from the East, where they have been for the past few weeks. Mr. Carver has been in attendance at an insurance convention in Atlantic City, N. J., while Mrs. Carver has been visiting relatives in Iowa.

The Misses Grace and Myrtle Coots of 1105 Milan avenue, have returned from a vacation of a fortnight at Redondo Beach.

On Saturday evening the members of the Christian Endeavor Society of Calvary Presbyterian Church picknicked in Brookside Park in Pasadena.

Ernest and Cornelius Supple of Fletcher avenue, left on Wednesday for Stanford University. They made the trip by boat.

Miss Catherine Ward, daughter of Mr. and Mrs. William F. Ward of 1844 Monterey road, leaves tomorrow for Stanford University, where she will register as a freshman.

The regular monthly dance of the Rendezvous Club in the Ong Building was attended by a throng of young couples on Monday evening and what proved to be one of the most enjoyable of their entertainments was enjoyed. Music was furnished by a local orchestra composed of George Powell, Paul Hadden and Robin Walker.

NORWALK.

Mrs. and Mrs. F. G. West and Mr. and Mrs. Hauser, recently returned from a visit in Santa Paula.

Mrs. Will Owsley entertained the members of the S. E. P. W. C. on Saturday evening. Luncheon was served at a late hour. Those present were: Mr. and Mrs. E. P. Saunders, Mr. and Mrs. Ed Thomas, Mr. and Mrs. Charles Sheets, Mr. and Mrs. I. Ostendorf, Mr. Joe Sanders, Miss Mildred Ogden of Los Angeles.

Mrs. Hazel Beecher of Hollywood, visited friends in town on Sunday.

The M. A. Society was pleasantly entertained at the home of Mrs. Alborn, on Wednesday. Those present were Mmes. Newlan, Sanders, Nuffer, Sheets, Owsley, Davis, Ostendorf, Feedler, Miss Gladys Williams and Miss Winnie Smith.

PASO ROBLES.

A reception to the new teachers and parents who have recently come to Paso Robles was given by the Parent-Teachers Club Friday evening at the grammar school auditorium, and was well attended and much enjoyed. An excellent programme was given, some of the numbers being vocal solos by Miss Aileen Browster and W. W. Hughes, violin solo by Emile Painton, piano solo by Mrs. Lillian Wright and reading by Mrs. E. B. McKinlay. Punch and wafers were served and a pleasant social evening spent.

Mrs. W. E. Beaudoin is here from San Jose, spending the week with her mother, Mrs. L. E. Williams. Mrs. Beaudoin was Miss Myra Williams of this city until her marriage to Mr. Beaudoin a few weeks ago.

BELLFLOWER.

Mrs. Amy Hines has returned from a visit in the East.

Mrs. Lucy Nelson visited friends in Graham on Sunday.

Mr. and Mrs. Ed Hull, of Los Angeles, were Sunday visitors at the home of Mr. and Mrs. Frank Lewis.

Mrs. Helen Stroud and Mrs. Grace Smithe of Los Angeles, visited at the home of their sister and family, Mrs. Ed Klamroth, on Sunday.

Mr. Smith and Mrs. Walker entertained Miss L. F. Huse, of Los Angeles, for a few days last week.

Mr. and Mrs. Roy Frank were Sunday visitors at the home of Mr. and Mrs. George E. McCauley.

ATASCADERO.

Five hundred invitations were issued for a charming and beautifully appointed reception given by Mrs. W. B. Ewalt and Mrs. E. L. Vail, on Wednesday evening, in the Calitexo Home, the home of Mr. and Mrs. W. B. Ewalt, in honor of Mr. and Mrs. Harry Peterson, whose marriage took place in the Immanuel Evangelical Church in Los Angeles two weeks ago. The house was decorated with roses, ferns and smilax, and the color scheme in the dining-room was carried out in white and pink, in both decorations and refreshments. In the receiving line were: Mr. and Mrs. Harry Peterson, Mr. and Mrs. E. C. Peterson, parents of the groom; Mr. and Mrs. W. B. Ewalt and Mr. and Mrs. E. L. Vail. A very pretty and original feature was Miss Julia Hansen dressed in the wedding gown of Mrs. Ewalt, and Mr. Neil W. McClure, in Mr. Ewalt's wedding suit, who introduced the guests to those in the receiving line. Mrs. C. C. Miller had charge of the dining-room and was assisted by Mmes. C. A. Love, Anna Lindsay, Cora Stockham Skaife, Annie Barrett and the Misses Alice Blake, Ruth Beers, Miriam Banker, Edith Street, Miriam Blake. Mrs. Neil McClure and Miss Leola Panton had charge of the punch bowl; little Misses Francis Vail and Jane Cornelius acted as flower girls, Miss Edna Miller opened the door, and others assisting in different rooms were Mmes. E. A. Berry, L. L. Smith, Andrew Hansen, Julia Myer and Miss Carrie Williams.

PASADENA.

A number of brilliant weddings took place in Pasadena this week. Miss Ruby M. Braley, daughter of Mr. and Mrs. E. R. Braley, 473 North Raymond avenue, and Ernest M. Christensen were married Tuesday night at the home of the bride's parents. Rev. F. G. Tyrrell was the officiating clergyman. Mr. and Mrs. Christensen met while both were students at Stanford University. The bride is a popular Pasadena girl and many pre-nuptial affairs were given in her honor. Following the ceremony Mr. and Mrs. Christensen left for the north. They will be at home after October 1, in Berkeley.

Miss Vora Swarthout, daughter of Mr. and Mrs. W. W. Swarthout of La Canada, and Byron C. Beach of Los Angeles were married Tuesday evening at the charming home of the bride's parents in La Canada. Rev. S. J. Evans performed the ceremony. Mr. and Mrs. Beach will be at home after October 1 at Glendale.

Many members of the winter colony are arriving and the season promises to be a brilliant one. Among this week's arrivals were Mr. and Mrs. F. H. Suffel of Minneapolis, who are at the Hotel Maryland for the season.

Mrs. James Maynard, Jr., and Carl Maynard of Knoxville, Tenn., have also arrived for the season and are at the Maryland. Mr. and Mrs. R. F. Cummings of New York also have arrived. Mr. and Mrs. O. H. Cunningham of Montclair, N. J., have also arrived from the East and will spend the season at the Maryland.

Mr. and Mrs. Stuart W. French are back from the East and have reopened their house.

Capt. Eric Kobbe, one of the popular young men of Pasadena, who has been away since the first weeks of the war, is back in town, having recently returned from duty with the headquarters of the Third Corps of the American Army of Occupation on the Rhine. He is a son of Maj.-Gen. W. A. Kobbe of South Grand avenue.

Mrs. Fergus Bailey and daughter, Miss Marcia, of North Michigan avenue are back in town after having spent the summer in Alaska.

Mr. and Mrs. J. L. Mothershead have returned from Santa Barbara, where they have been spending the summer.

Misses Elizabeth and Martha Berry and Miss Jessie Willson of Detroit, have returned to Pasadena. They have been in Santa Barbara, where they took a house this summer.

Mrs. John Barnes Miller of Hillside avenue will entertain at a dinner party next Tuesday evening in honor of Miss Catherine Wright, one of the popular society girls of Pasadena, who is soon to wed James Spencer Brown of Montclair, N. J. The dinner will be given at the Midwick Country Club.

Rev. Dr. and Mrs. John Gilbert Blue left this week for New York. They will spend the entire autumn in the East. Dr. Blue recently retired as assistant pastor of the Pasadena Presbyterian Church.

SAN LUIS OBISPO.

Mrs. Queenie Warden entertained a number of friends at dinner Sunday evening in honor of Frank J. Rose, who returned Saturday from overseas service with the A.E.F.

Mr. and Mrs. Harry Robinson and daughter motored over from Orange Cove and spent the week-end with Mr. and Mrs. J. G. Cann at their home in Chorro street, returning to the valley on Monday.

Mrs. S. Minetti, Jr., and son Clarence, A. C. Tartaglia, Silva Tartaglia, Miss Hazel Dughi and John Swain have returned from a motor trip to Yosemite.

The upper-class reception to new students of the San Luis High School was held Saturday evening, and was attended by a large number. After the "jinks" dancing was the order of the evening.

Mr. and Mrs. L. G. McCabe and son of Coalinga and Mrs. J. D. McDonald of San Francisco are guests of Mr. and Mrs. George W. McCabe of this city.

Mrs. W. A. Rideout and Mrs. P. H. Murphy are spending a few days in Los Angeles.

Mrs. Rosa Porter of Santa Barbara and Los Angeles has been spending a few days in town, visiting Mrs. Queenie Warden and Judge and Mrs. T. A. Norton.

Mrs. Rosario Dana is here from San Francisco to spend a few weeks at her ranch.

REDLANDS.

One of the elaborate weddings of the season was that at the home of Mr. and Mrs. G. D. Knopp near Crafton, when their daughter, Miss Juliet Lee Knopp became the bride of William E. Lockwood. They were married at 4 o'clock on the lawn of the home under an immense palm tree by Rev. J. H. Williams. The Misses Helen Seager and Alleen Stubbs were the bridesmaids and Mrs. Lucy May Hazard was the matron of honor. The bride wore



Mrs. Jotham Bixby, Jr.,

Who, as one of the patronesses of the Philharmonic Orchestra, will attend the opening concert Friday afternoon, October 24. The photo was made by Steckel for the National Illustrated News.

DIAMONDS



GREATER by far than the supply is the demand for diamonds. Such is the news from every city in the land. That same demand is paramount in this establishment, where our offerings of the most beautiful and most precious of gems are exhibited in a collection unexcelled in elegance and variety.

Matron and maid—you are always welcome here. The head of the house, too, and also his son and heir. It is not necessary to purchase—just visit us and enjoy a visual treat.

Now showing — the largest and most unusual Fall stock of diamonds and diamond jewelry ever offered for your appreciation.

Brock and Compar
437 439 441 BROADWA.



Peg o'Los Angeles goes buying

The shortest of sleeves are seen in the most approved afternoon dresses.

Did you ever hear of such a thing as an "Egg Crate Wallop?" Don't fail to see that delightful Charles Ray at Grauman's this week. You know it will be interesting—and decidedly original. As for the comedy "Back to the Kitchen" it would be impossible to tell you just how funny this will be, but you can guess!

Every woman should have a fur of some kind—for they were meant for her. At that most exclusive shop of Ormond's, 738 W. Seventh, are seen the newest of fashion's fancies. To each of his fur creations this master designer adds a piquant touch—a reminder of the artist he is—his work is most unusual and charming.

Many evening wraps are lined with brocaded silks.

Miladi's afternoon gown in beaver velvet brocade with the merest hint of sleeves, in the simplest of designs was selected at Robinson's this week, by my friend, as we looked about for the most de rigueur of gowns. There were other charming frocks in duvetyn, beaded Georgette and dozens of lovely fabrics from fashion's newest looms.

The newest and most exclusive ideas from Paris worked out in beautiful designs for lamp shades, table covers, wall hangings, pillows, negligees, etc., in the popular batik, stenciling, black printing, embroidery, applique work and laces, are shown by Mlle. Simon at her studio 669 South Park View street; facing Westlake Park. Ring three times.

Little girls wear capes, too.

Given it up as a hopeless task? Oh, don't do that! You can be buoyant, radiant, glowing with health and can be brought back into your natural vigor and shapeliness—by just letting your muscles exercise—doing nothing yourself! There's nothing to fatigue you in this wonderful Bergonie-Kellogg system of reducing or putting on flesh. It is a scientific certainty and has been used successfully at the Battle Creek Sanitarium, which is sufficient recommendation for it, is it not? Don't fail to call at 901 Merritt Bldg., Eighth and Broadway—even if utterly down-hearted—they'll show you the way to happiness!

Thinking of Christmas gifts? So many to give to. Think a minute—have you any diamonds set, possibly in jewelry which is out of date? Now, let me suggest that you sell these diamonds for cash to Mr. Hambright, that courteous young man, 101 Title Guarantee Bldg., 220 W. Fifth St. You can then use the money for holiday gifts!

After the picture show a glass of Russian tea and a macaroff torte is so refreshing! In Many folks are making this a habit at the charming Russian Tea Room, 631 South Grand, opposite the Kinema. Phone 62458 for dinner reservations.

A Lady Duff Gordon model is of Morocco satin veiled with rose taupe georgette.

Don't discard an old fur—it can be made into something lovely and serviceable, no doubt. Take it to Chestnut, fourth floor, Brack Shops, he does most exquisite work and has so many clever ideas! Besides he'll get it out in two weeks at least. You'll find some charming creations there, box coats scarfs, capes in all the popular furs of the season.

"Have you tried the Southern fried chicken dinners at the Assembly Tea Rooms, fifth floor Brack Shops?" said Marie. "My husband claims they are the best in town. Dinners are served every evening, including Sunday and they're so popular you should phone 12857 for reservations."

You know they're enlarging the popular Phil S. Bernays Co's. Art Shop and while this interesting work is going on you can buy the most charming framed pictures at a discount of fifteen per cent! They have the most complete set of California color studies in the city and do artistic framing. 515 West Third.

We just won't wear our dresses shorter than eight inches!

If you are a visitor in Los Angeles, far from your own fireside, you will find that a piano will help to make your rented apartment or bungalow seem much more homelike. Pianos for rent have been very scarce, but I am glad to tell you that the Smith Piano Co. has just received a shipment of brand new pianos which they will rent at very reasonable rates. They also carry an excellent line of players, which are priced very attractively. Ninth and Grand.

Didn't the eyes of Miss Los Angeles sparkle with anticipation and those of madam glow with delight at that unusual display of charming French evening gowns at The Unique on fashion night? Imported from Drecoll, Cheruit, Larvin and Jenny, what more could be said for a gown, I ask? Drop in at 735 South Broadway, if you failed to see them.

Time to plant bulbs! And don't forget your ranunculus. Aggeler and Musser, 620 S. Spring, have some splendid narcissus, Roman hyacinths, daffodils, tulips and Spanish iris.

Brown is certainly seeking favor this fall.

Lombardi, Ltd.—that fascinating play—on the screen at the California Theater, 8th and Main, this week, will be one of the most artistic pictures ever shown—there's a smile, a tear and a laugh in every scene. A fashion show—living models in wonderful conceits—some from the original production—will dazzle our eyes with their beauty.

Reduce your hot, ungainly flesh and have the figure of your dreams without effort, diet or drugs. Improves circulation, relieves rheumatism and constipation. Weight Reducing Co., 615 Brockman Bldg.

I heard of the most interesting shop the other day, so I hied myself out there and found—what do you think? The most wonderful gowns and suits at ridiculously low prices just because they had been slightly worn, and some nifty fall and winter hats, no hat over $3. Seymour's Clothes Shop, 504 S. San Pedro St.

Being a bachelor girl, I observe that the little wife who wears neat "Wilshire Wear" house tub frocks can wrap hubby about her little finger! Sold at 734 S. Hill.

Wonderful negligees are fashioned from velvet brocade.

Does your husband seek companionship elsewhere, because your deafness prevents his having it at home? See Miss Anderson, Pacific Coast School Lip Reading, 608 Citizens' National Bank.

Watch those sagging muscles lest you look old! Those Paraearth Packs build them right up, and do wonders! See Miss Welgel, 534 Grosse Bldg., 124 W. 6th., 62242.

When I took some friends out to the Cawston Ostrich Farm in South Pasadena, not long ago, one of them smilingly remarked, "One of the strangest sights in America" and indeed, the well-known slogan proved to be justified as the giant birds in their semi-tropical surroundings, were an unusual sight. A guide showed us around the farm explaining the habits of the birds and giving a very interesting lecture on how they are raised and the constant care and attention given them, which has resulted in the finest ostriches in existence. Precautions against anything that would injure their growth and careful study of feeding give assurance of the wonderful quality of Cawston plumes. Visit the salesroom on the farm.

Superfluous hair permanently removed. Why be humiliated by this embarrassing affliction when you can have a permanent cure? Follicide destroys even the most stubborn growth. Best of references. Can be used successfully at home. We also dye the eyelashes and eyebrows permanently. Can be used at home. Harmless process. Mrs. L. M. Smidt's Follicide Shop, 822 W. 7th street, Los Angeles.

Plaid georgette crepe is a fascinating material.

Mrs. Hudgen, under whose supervision every curl is made at Hudgen's Permanent Wave Shop, tells me they have used all systems and makes of machines and that the process is practically the same in all, but it is the operator behind the machine that is responsible for that beautiful wave. This shop now uses both the Nestle and Fredericx machines and makes any kind of a wave that can be made. They have the oldest and largest concern on the coast and are located entire front fourth floor Brack-Shops, Seventh and Grand. Phone 62843 for appointment.

Aren't they the smartest things—those rainbow scarfs, crocheted in filet design? Oh, the Yarn Shop can be counted on for the niftiest yarn creations. If you haven't a "French frill" sweater you'd better see theirs. They'll teach you to make these, too, at the shop, 716 South Grand, across from Robinson's and at 388 East Colorado, Pasadena, opposite the Maryland Hotel.

It doesn't seem possible that anything so lovely as those negligees at the Ville de Paris, could ever have been conceived! Graceful in lines, created of evanescent laces and cobweb materials, of colors rivalling the tints of the morning's glow, enhanced by artful tricks of beads and fringe and ostrich feather, milady's robes d' anterior rival anything ever shown in Los Angeles.

Velvet is to be very much in vogue for suits and dresses.

Our rainy days are almost upon us! And woe be unto the girl who hasn't a permanent wave! The Nestle machine, justly famous for the natural curls it makes, is used here by Madame Lillie Koschat, who studied with Mr. Nestle in New York. You'll find her, eighth floor Brack Shops, where she'll gladly tell you about her interesting work. You'd be surprised how soft and lovely your hair is after curling. Even if it's white, you'll have no trouble as she uses Mr. Nestle's special process which keeps the hair white, just as it was before curling. Madame Koschat also waves very fine hair and blonde hair, too! She is the only licensed Nestle operator in Los Angeles and uses a 1919 model machine. You'll be delighted with her work and will never be able to thank me enough! Do you know about the Nestle home outfit and the Nestle treatment for babies? Phone 62332 for appointment.

Chukka cloth is a wonderful new sports fabric.

SUITS
at Swelldom
— where style
is inexpensive

$49.50



"Why, my dear!—your new suit is adorable!—the very duplicate of the expensive Paquin model I saw in New York—
—and you say that you paid only $49.50 for it at Swelldom?—how perfectly wonderful!"

—yes, at $49.50 Swelldom's suits are precisely the same suits for which one might pay hundreds of dollars in New York or Paris.
—you will find at Swelldom authentic reproductions of the best designs of the season, originated by Parisian fashion creators whose ideas mold the modes for the whole world's wear.
—at $49.50 there are distinctive suits of velour, broadcloth, silvertone—some braided, some fur-trimmed—and the styles express the ultra-correct conceptions in plain tailored effects, blouse effects, ripple effects, belted effects and silhouettes.

Charge purchases made now will be billed on October account, payable in November.

H.S. GOLDBERG
Swelldom
535 Broadway
—Where style is inexpensive.

SOCIETY.

a white satin gown with overdress of Georgette, wore the conventional veil and carried a shower boquet. The bridesmaids were gowned in pink organdie and the matron of honor wore a pink crepe de chine. Following the wedding there was a reception for the thirty-five guests featured by two immense wedding cakes, one being the gift of the bride to the groom she having fashioned it with her own hands. They have gone to the beaches and after October 1, will be at home in Fresno where the groom is a well-known newspaper man. Mr. and Mrs. Lockwood were both students in the university here. Later he went to Stanford and graduated with honor, entered the officers training camp at Camp Lewis and received a lieutenant's commission. He took up newspaper work here after returning from the army and then went to Fresno. The bride has lived here with her parents for five years, graduated from Stanford and was one of the popular university students of the city.

Mrs. John Denhart entertained on Thursday afternoon in Crafton at her home with a miscellaneous shower for Miss Edna Arth, who is to be married soon. A pleasant time was spent in an informal social way. The guests were Mrs. Howard Hill, Mrs. Peter Arth, Mrs. Fred Arth, Mrs. David Huckaby, Mrs. R. W. Plummer, Mrs. D. Strome, Mrs. Homer Fussell, Mrs. Lewis Corbell and Francis Strome of this city.

The Rev. S. Fraser Langford, new pastor of the First Baptist Church, and his wife were the guests of honor at a reception given by the members of the woman's union of of the church to meet them. At the meeting Mrs. J. M. Cadwell was elected the president of the union, Mrs. W. R. Heacock chairman of the industrial section, Mrs. Curtis Edwards, secretary, Mrs. Will Foster, treasurer, and Miss May Cross superintendent of the world-wide guild.

Miss Rena Carpenter entertained on Thursday evening it being in the nature of a birthday suprise for her sister, Mrs. George Fick, of Oakglen, who is visiting here. The guests were Mrs. G. A. Camien, Mrs. C. A. Tartt, Mrs. J. H. Fisher, Mrs. William Van Bibber, Misses Phoebe Johnson and Emma Heineman.

Mrs. R. L. Leaverton entertained with a thimble party at her home on West Palm avenue for her sister, Mrs. B. C. Richie of Georgestown, Ill. The guests were Mmes. B. H. Washburn, F. H. Falkins, W. P. Burks, Nellie Burke, T. M. Blythe, E. C. Hammen, Charles Chock, Rebecca Clock, A. N. Dike, G. G. Kennard, J. H. Beamer, J. L. Avery, J. T. Tolle, L. D. Eichorn, G. E. Lingle, Henry Fuller, H. Montgomery, E. I. Van Dyke, William Ginzel, John Hesser and John Bering.

A picnic was given in honor of the seventy-second birthday of C. H. Smith, of Tucalpa by the men and women of the Sunday-school class of the First Baptist Church of this city of which he is the teacher. A big supper was served with the feature a birthday cake bearing seventy-two candles.

Miss Zelma Wyckoff, one of the popular young women of the city, and Laurence Holmes were quietly married during the week. Two showers given for her during the week one at the home of Mrs. J. F. Arthur an Angelcia and the other at the home of her grandparents. Those present were Marion Winn, Kathleen Wilkes, Helen Bristol, Leonore Holmes, Imogene Sherrard, Katherine Torrence, Helen Holmes, Martha Strikle, Mrs. Miller White, Mrs. Glen Pry.

CLAREMONT.

Carl I. Wheat, prominent alumnus of Pomona College and member of the historical staff of the American air service in France, was married last Monday to Miss Helen Millspaugh of Los Angeles State Normal School. The ceremony took place in the Church of the Messiah, in Los Angeles, and was performed by Rev. Frank I. Wheat, father of the groom, and the couple left soon after for Cambridge, Mass., where Mr. Wheat will complete his studies at the Harvard law school. It was while he was a student there that he entered the air service and since the armistice he has served on the historical staff of Gen. Mason M. Patrick, chief of the air service. Upon Mr. Wheat's return to America he brought with him the documents of the air service history. He was graduated from Pomona College in 1915, where he was very prominent in student affairs, and previous to his college course attended Occidental preparatory school. Miss Millspaugh is a graduate of Stanford University.

The initial social gathering of college folk for the autumn season occurred on Saturday evening of last week when President and Mrs. James A. Blaisdell received informally the members of the Pomona faculty and their wives at the president's house on College avenue. Between fifty and sixty responded to the invitation to meet the new dean and other new members of the faculty. The evening's entertainment was afforded by talks by returning members of the faculty, who have been in service overseas, among them Miss Laura Squire, head of the department of physical education for women, who has been doing recreational work in Paris, Dr. Robert D. Williams and Prof. W. H. Matlock, both of whom have been in Y.M.C.A. educational work in France.

The first event on the social calendar for the college girls was the annual shirt-waist spread, which this year was an innovation in matter of location, being out of doors in Blanchard Park, near the Greek Theater. Myriad Japanese lanterns illumined the spot chosen for the affair, which was given under the auspices of the girls of the sophomore class, headed by a committee composed of the Misses Dorthy Pierce, Felma Gates, Leslie Sherman and others. The new girls were welcomed to Pomona by Miss Grace E. Berry, dean of women, and by representatives of the various women's organizations of the college. Miss Laura Squire, head of the department of physical education, spoke on "Why We Should Be the Happiest Girls in the World," basing her reasons on observations from her work with French girls and women in Paris last year. The shirt-waist spread gives the freshman girls their first introduction to college life and is followed on Saturday afternoon of the first week of school by the dove social, given by the Y.W.C.A. for all the college girls and resident alumnae.

SANTA ANA.

Honoring the twenty-second birthday of her son, Frank Hunt, Mrs. Jane Hunt entertained at a surprise chicken dinner recently for a few of his friends, covers being laid for Mrs. Hunt, Frank and Wyllis Hunt, [illegible] Bellers and Mrs. Clemens, Misses Helsey Le Thomas Daniels.

Another delightful surprise, in nature of a farewell prior to his departure for the Oregon Agricultural College was planned and carried out by Miss Atleta Merigold and Neal Raney, honoring Ralph Cole. Among those who enjoyed the pleasant affair were the Misses Muriel Cravath, Blanche Hill, Gwendolyn Hoyle, and Jimmy Kelly; Messrs. Ralph Cole, Neal Raney, Millard Tyrrell and Eugene Trago.

Albert Schroeder, son of Mr. and Mrs. J. H. Schroeder of Santa Ana, and Miss Louise Marie Fitschen, daughter of Henry Fitschen of Orange, were quietly united in marriage, Wednesday afternoon by Rev. N. F. Jensen of Orange in his study. After the ceremony they left on a short wedding journey and will return here to reside.

A wedding of interest occurred Tuesday evening at Long Beach when Miss Alberta Katherine Abbey, popular member of Long Beach and Anaheim society circles, became the bride of L. Adrian McCain, son of Mr. and Mrs. C. M. McCain of Santa Ana. The ceremony was performed at the home of the bride's uncle and aunt, Mr. and Mrs. H. W. Dyer, by Dean Bode. They will reside in Santa Ana.

Mrs. M. E. Crane and daughter, Mrs. N. A. Walker, were hostesses recently at dinner, honoring their cousin, Mrs. Roy Johnson of Hemet, covers being laid for Mr. and Mrs. F. R. Fraser and daughters, Mr. and Mrs. N. A. Walker and children, and Marvin Johnson.

MONROVIA.

Miss Gretchen Uhl, whose marriage to Harry F. Booth is to be one of the autumn weddings, was complimented with a charming affair on Saturday evening, when Miss May Robison of South California avenue entertained a number of Monrovia and Los Angeles friends in her honor. The pre-nuptial compliment was in the form of a surprise kitchen shower and the bride-to-be received many useful gifts. A pink and white color scheme was used in the home decorations and also in the dainty refreshments served. One feature of the evening was the reading of a clever little poem, written by Miss Matt Jones, which accompanied her gift to Miss Uhl. About forty guests were present.

Mrs. S. B. Elliott entertained with a delightful 4 o'clock dinner on Sunday, Pink asters and smilax formed an attractive centerpiece for the table, at which places were marked for Mr. and Mrs. E. W. Knowlton, Mr. and Mrs. Grover Knowlton of Pasadena, Mr. and Mrs. E. A. Moore of Duarte, Miss Hilda Wright of Glendora, Miss Edna Gates of Pasadena, Miss Ethel Moore of Duarte, Simeon Hanes of Glendora, Raymond and Courtland Elliott of Duarte.

A number of girls of the younger set, who have been enjoying a house party at Balboa Beach under the chaperonage of Mrs. D. Rector, returned on Sunday to this city. A great many friends joined them while at the summer resort and swimming parties, wienie bakes and dances were enjoyed throughout their stay. Members of the party included Misses Olive Beckman, Sallie Edwards, Louise Hotchkiss, Manon Woodward, Dorothy Slosson, Frances Wheeler and Ethel Crail.

Mrs. A. L. McCament arrived home on Sunday from Amador City, where she has been visiting her brother and his family all summer. Mrs. McCament enjoyed many trips while up there, among places visited being Lake Tahoe, Yosemite and several towns in Nevada.

Mrs. M. E. Spellicy, Frederick Spellicy, Anna Spellicy and the Misses Rose and Mary Thorne are home again after a delightful vacation spent at Newport Beach.

Mrs. Olive J. Hallock, Miss Leone Hallock and Claude Hallock, who have been spending the summer at Long Beach, are now at the Westrada in Los Angeles, where they have taken apartments.

Mrs. Thomas Blamer had as her dinner guests on Sunday Maj. and Mrs. Fegan of Los Angeles. Maj. Fegan is head of the Marine Corps recruiting station in Los Angeles. Mrs. Blamer is at present spending a few days in Hollywood as the guest of friends.

Mrs. F. Y. Whitmore of Wild Rose avenue has as her guests this week Rev. and Mrs. J. C. Stillion and son Whitmore of Los Angeles. Mrs. Stillion is the daughter of Mrs. Whitmore.

Mrs. W. L. Hanna of West White Oak avenue entertained informally on Wednesday afternoon in compliment to Mrs. Maude Lathrop of Glendale.

ANAHEIM.

In compliment to Mrs. G. R. Messias who, with her daughter, Priscilla, will leave in a few days on an extended trip to England, Mrs. Jos Heimsen of South Claudina street entertained the Book Study Club, of which Mrs. Messias is a member, on a recent afternoon. The club members present, aside from the honor guest, were Mmes. V. D. Loly, C. O. Rust, Charles Klopfel, C. G. McKinley, while Mmes. J. M. McDuell, and L. B. Easton were club guests for the afternoon.

The hospitable home of Mr. and Mrs. G. H. Goodale of South Palm street was the scene of a merry gathering on Friday evening, when they entertained informally for the choir of the Methodist Church. Present were Mr. and Mrs. J. F. Humphrey and daughter Bethel, Mr. and Mrs. J. H. Clabaugh, Mrs. Paul V. Hester, Mrs. Harry Jayne, Misses Bernice Smith, Edith and Esther Pember, Messrs. George Jackson and N. R. Phillips.

In honor of her sixth birthday anniversary, little Miss Fern Hein entertained for a number of her little friends at the home of her parents on West Center street on Thursday afternoon. At the close of a delightful afternoon passed in playing games, both indoor and outdoor, all of the guests were ushered into the dining-room for refreshments, the time-honored birthday cake, with the appropriate number of candles being the center of attraction. Her guests included Phyllis, Thelma, Carl and Ralph Zimmerman, Grace and Clara Mauerhan, Lucinda Dumke, Mabel and Verna Gust, Frances Hein, Lyle Kraeber, Mmes. Ada Zimmerman, Fred Hess, William Junge, E. L. Hein, W. C. Mauerhan, H. Gust, Kraeber, Misses Emily Hatch, Emily Holmberg, Lorena Dumke, Mrs. Fred Hess, Mrs. William Junge, E. L. Hein, W. C. Mauerhan, H. Gust and Mrs. Kraeber.

One hundred and fifty members of Chispa chapter O.E.S. motored to the Anaheim Landing on Thursday for an evening picnic supper and dance. After the supper all adjourned to the dancing pavilion at Seal Beach, where dancing was enjoyed until a late hour.

Mr. and Mrs. Joe Stroup entertained seventy members of Ramona Homestead of Yeoman at the Orange County Park on Thursday eve-

VILLE DE PARIS
SEVENTH AT OLIVE
B. H. DYAS CO.

Hickson Models Exclusively at the Ville

Satins

The Zenith of Fashion

To enhance the charms of lovely women—this is the enviable achievement that the art of the weaver has wrought in:

CHINCHILLA SATINS—lovely in their color range and texture—$7.50 the yard.

DRESS SATINS—very wide and in the smart afternoon and evening shades—$4.00 the yard.

BONNET TAFFETAS—in chic stripe and coin-spot effects of black or navy—$4.50 the yard.

BLACK SATINS—the reigning vogue, in a charming variety of weaves, including Broadcloth, Charmeuse and Suede Satin—$4.00 to $7.00 the yard.

Velvets

Versatile, Captivating, Charming

CHIFFON VELVETS—that lend the coveted individuality to garments—$8.00 the yard.

TRIMMING AND CHAPEAUX VELVETS—in the exotic colorings of the season—$2.00 to $4.00 the yard.

BLACK CHAPEAUX VELVETS—of the soft, straight pile and paon pile—$2.00 to $5.00 the yard.

36-inch Costume Velvets—Specially Priced, $4.00 the Yard

Silk and Velvet Shop—Second Floor.

Poiret Model



Handbags

That Stamp the Caste of Autumn Costumes

Quaintly suggestive of the Reticule of an earlier day, a uniquely shaped bead bag is muchly pointed and lined with tangerine silk.

For evening, a delightful accessory is the bag of beads in innumerable colors shown with careful precision into a harmonious design.

For the fashionable day-time costume, a bag of Egyptienne Velour is embroidered in colored yarns and fringed in jet beads.

$32.50 to $275.00.

Real Pin Seal Handbags—Specially Priced at $6.50

Leather Goods Shop—Street Floor.

Pendeloque Sautoir

Wrought in Exquisite Design

Exemplifying the eternal feminine in the delicate and intricate pattern of wrought silver and cut crystal—exquisite novelties in the forms of medallion, peloton and acorn elaborately paved in French Rhinestones.

Minute Sautoir Slides are also set in Rhinestones, as are delicately fashioned sterling chains.

Reproductions and adaptations of platinum and diamond models.

$7.50 to $30.00.

16-inch Pearl Bead Chains—Specially Priced at $1.25

Jewelry Shop—Street Floor.

French Neckwear

Of Pure Parisian Extraction

Bedecks its gay little self in the most exquisite of native laces and skillfully executed embroideries—adapts unusual forms to its fancy and calls itself a collar, a cuff or a set. Elaborate and simple designs that are far and away from the commonplace.

$2.50 to $25.00.

Net or Lace Vestees—Specially Priced at $2.50 to $5.00

Veilings

That Take Their Cue From Paris

A world of mischief can be accomplished by a pair of eyes half hidden by the becoming half-tone of a bewitching veil loosely floating or held to formality by a strictly tailored costume—a filet mesh offers a delightful interpretation of square dots, while hexagon and novelty meshes share enthusiasm for quaint dots and queer patterns.

65c to $3.75 the yard.

Neckwear and Veiling Shop—Street Floor

Elaborate Wraps

Combine the Esprit and Verve of Youth With the Poise and Charm of Maturity

With distinction in every line of their authentic and perfect selves—the luxurious wraps for Autumn offer modes from Paquin, Premet, Poiret, Worth, Martial et Armand, Jenny, Arviotty, Bulloz, Molard, Lanvin, Beer, Cheruit, Georges, Drecoll, Madeleine et Madeleine and America's Philip Mangone and Hickson, the inimitable.

A very dark lining to a very bright cloud is a black-lined Tangerine Chifton Velvet Manteau, embellished in gold stitchery and collared in Mink—by Paul Poiret.

Hickson presents his own unique modes in Wonderful Fur embellished wraps and exotic colorings—models for afternoon, for evening, for every occasion, and each an individual style of the Master-Designer, Hickson—$35.00 to $495.00.

Bolivia Coats—Specially Priced at $65.00

Women's Apparel Shop—Third Floor.

Gowns

From the World's Foremost Designers

Superb in the ultimate perfection of line, coloring and mode—the newest creations from the Paris and New York Ateliers present ideas deliciously Parisienne, flavored with a bit of Americanism—and the result is incomparable.

For an Evening Gown, Hickson takes graceful lengths of raven-wing satin and drapes it to silhouette every lovely curve of the figure, then whimsically adds many glycerine ostrich featherings for shoulder-straps and train.

Paquin offers a shimmeringly beautiful robe evolved in cloth of silver and makes a bodice of silver mesh, and so they go. Each model a perfect thing in itself.

$95.00 to $495.00.

Women's Apparel Shop—Third Floor.

Charge Purchases Made on the [illegible]



Color,

The First ... the Way of

...Chapeaux

While the masculine mind ... industries which the war has revolutionized—feminine wit ... Milady's Hat.

Perhaps Thurn, Hickson, ... of industries—but relative only to their art—and hence, the ... before.

Panne Velvets, Downy ... and Fels of Clipped Trimness, vie for favor, and a wise woman ... in the relative loveliness of fabrics and colors. $12.50 to $97.50.

Feather ... at $15.00

...gs

...ish Standards

...every detail, present recognized English lines and accepted fabrics, ... of faultless grooming characteristic of the garments and the house from ...

...quaint genteel modes in headgear, neckwear, blouses and shirts and riding ...

...Tailored for ...

Habits tailored for ... English lines and accepted fabrics, ... the garments and the house from ...

Smart accessories in ... wear, blouses and shirts and riding ...

Mannish Silk ...

...ally Priced at $7.00

Imported ...orts Suits

...Tailoring

...ings — irreproachable for style correctness with their comfy ... Pivot sleeves, snug belts and swagger lines. Skirts of correct ...

Golf Sports ...

...ed at $29.50

...Floor.

...harge Purchases Made on the Follow... *...ll Appear on Bill Rendered on November 1st.*

VILLE DE PARIS
SEVENTH AT OLIVE
B. H. DYAS CO.

Mangone Models
Exclusively at the Ville

Aristocratic Footwear

Synonomous With Style

There is not a Wintertide occasion when black Footwear is not de rigueur. There are Oxfords, pumps or boots for morning, afternoon or sports wear, and for evening there are smart black slippers, of diversified modes, but always slender, delicately arched and high of heel.

Pumps and Oxfords particularly favor the turn sole and high, slim Louis heel—while vamps are of medium and very long lines.

$7.00.

A Line of Pumps and Oxfords—Specially Priced at $10.00

Boot Shop—Second Floor.

Hosiery of Lace Patterning

Introduce Cobweb and Mesh Weaves

The translucent shimmer of silk hosiery is as essential to Milady as her powder puff—and who can resist the allure of a daintily turned ankle encased in a cobweb of lustrous silk?

Elaborately and simple lace patterns in the prevailing navy, black and cordovan.

$5.00 to $25.00

Richelieu Ribbed Hosiery—Specially Priced at $3.25

Hosiery Shop—Street Floor.

Robes d'Interieur

In a Versatile Collection

What could do more to contribute to the joy of breakfast than a negligee—very French—exquisite in Texture and original in Style!!! For that half-hour of rest between the afternoon engagement and dinnertime, wear one of those exquisite Tea Gowns that express through masterfully woven fabrics, the quaint charm of the Orient or the loosely flowing lines of the Moyen Age. Then for "atmosphere"—a Batik Robe of gorgeous coloring is picturesquely charming.

Elaborate, simplicity and Imported modes.

$25.00 to $135.00.

Lined Corduroy Robes—Specially Priced at $17.50

Negligee Shop—Fourth Floor.

Unusual Corsets

Dainty, Demure and Delightful

Wise indeed is the audacious little satin corset that girdles madam's supple figure, for it refuses the commonplace fastenings of hooks, and buttons its scalloped self with tiny pearl buttons and festoons its top with wee silken flowers.

Just to prove how very pliant a corset may be, one of pink satin has just two tiny bonings to hold itself erect and is of the "step-in" variety with back lacing.

A widely diversified selection offers every imaginable model for every type of feminine figure.

$3.00 to $45.00.

Fancy Brocade Corsets—Specially Priced at $5.00

Corset Salon—Fourth Floor.

Tailleur and Costume Suits

Expressing Individually the Verities and Symbols of Fashion

The CODE of our craft-tailors is precision of fit and finesse—Their CREED, distinguished Mode - Themes in suits for the well-groomed woman and the "jeune fille."

Individualism in fashions has ever been the policy of this shop and in pursuance of the custom, we present:

Straight line silhouettes and the "pinched-waist" and Godet flare in exquisitely lovely fabrics, such as Silk and Kordovan Duvetyne, Duvedelyne, Peach-Bloom and other soft-surface textiles.

Models by HICKSON, PHILIP MANGONE, Paquin, Poiret, Jenny, Worth, Suzanne, Beer, Bulloz, Renee, Premet and a host of other equally noteworthy French and American designers.

$35.00 to $395.00.

Slash-pocket, Tinseltone Suit—Specially Priced at $65.00

Apparel Shop—Third Floor.

Frocks

French and Cosmopolitanized by the Mingling of Nations

The modistes of Paris accepted inspiration from the great world-mingling in then city. Modes have become internationalized and inter-historic, but still retained is all the old audacity, provocativeness, charm and gaiety that is Parisienne.

Whether it is Poiret in an afternoon frock or Madeleine and Madeleine in a Blouse-frock—it is French—and perfect. $35.00 to $195.00.

Tricotine Frocks—Specially Priced at $59.50

Apparel Shop—Third Floor.

Evora Coatings

For the Wrap to Be Made

And for those who prefer wraps that are especially designed for their particular individuality are wonderfully soft, uncrushable Evora Cloths—in the rich, deep tones of Autumn, and the sleek lighter tones of taupe, gray, reseda and like shades.

Designed to cut to splendid advantage, this unusual fabric of Australian Wool comes in fifty-four inch widths, at $12.00 the yard.

56-inch Navy or Black French Serge—Special for Monday at $3.75 Yard.

Woolen Goods Shop—Second Floor.

Beauty in the Making

Beauty is health and the radiant beauty of the young girl is simply nature's visible sign of the healthy blood and skin so often neglected in later life.

MARIE EARLE BEAUTY PREPARATIONS
are the logical antidote for **unbeautiful** complexions.

Perfection Creme Antiride—skin food.
Lait D'Amandes—skin tonic for dry skins.
Aine Lotion—for removing and preventing blackheads.
Gelee Antirides—to remove facial lines.
Eau Antirides—to remove Gelee Antirides.
Amulsion de Concombres—for whitening and bleaching

and scores of other desirable preparations, powders, perfumes, massage oils and make-up powders—by Marie Earle.

Toilet Goods Shop—Street Floor.

Mangone Model



SOCIETY.

snowy cloths and laden with roasted weiners and all the other things that accompany them, the guests were seated, and the hour merrily spent in conversation and disposing of the tempting viands. Later at the pavilion Faber's Orchestra furnished music for dancing.

Mrs. L. Z. Kroeger of East Center street was hostess on Thursday afternoon to the members of the Elite Club. Mrs. H. F. H. Schneider winning first prize, Mrs. M. Nebelung, second, and Mrs. H. Heying, third. Other members present were Mmes. J. Kellenberger, H. H. Stock, A. Nowotny, H. Schindler, R. B. Herman, L. Dahlman, W. J. Lake, C. H. Mann.

The business women's Bible class held its first meeting for the year at the Y.M.C.A. on Monday evening with a large attendance. This class meets every Monday evening, and opens with a cafeteria supper at 6 o'clock, and has been a delightful rendezvous for the business and professional women. At the close of the social hour the lesson study is taken up, Mrs. R. Zerbuchen acting as class leader.

HERMOSA BEACH.

Miss Cora Martin was the honored guest at a birthday party which was given at her home, Pier avenue and Camino Real, Saturday evening. The rooms were prettily decorated in yellow dahlias. An attractive feature of the supper was the birthday candles which were fastened in dainty holders and marked the places. Covers were laid for fourteen. A number of musical selections given by Mrs. M. Mumley and Mrs. A. Johnson were enjoyed.

Mr. and Mrs. R. W. Whitaker, who are motoring through Southern California from Seattle, Wash., are enjoying a week's visit in Hermosa.

Mr. and Mrs. J. S. Low, of South Pasadena, are residing for the present in Hermosa. With them is Mrs. Low's mother, who recently came to California from Kentucky.

Mr. and Mrs. E. E. Puskett and daughters have returned to this beach for the winter after a summer spent in Glendale.

Mrs. M. A. Goldstein and daughter, Miss Marjorie, from Santa Barbara have been the guests of Mrs. Harry Barlow this past week.

Mr. and Mrs. William Robinson have gone to Columbus, O., where they will attend the G.A.R encampment.

VENICE.

The Five Hundred Club of Venice was entertained recently with a 6:s dinner at the home of and as the guests of Mrs. H. Sautter. Mrs. Sautter is a true fisherman, a great lover of the sport, and caught the five large spotfin croakers herself.

The residence of Mrs. Emily Guthrie was the scene of a happy party the other afternoon. Five hundred and bridge were enjoyed and refreshments were served during the evening. The guests were Mrs. George Cote, Mrs. Carrie Fraiser, Mrs. Joseph Mathews, Miss Margaret Mathews, Miss Jaenette Mathews, Mrs. George Barnes, Mrs. Stanley Cribb, Mrs. John Carry, Mrs. A. J. Beddel, Mrs. H. Mitchel, Mr. R. Sabichi, Mrs. W. Nordholt, Mrs. George Charnock, and others.

Mrs. Jack Rodman of Breeze avenue, Venice, is on her way back from a trip in the East. She writes from Chicago that she is having a most enjoyable time.

Mr. and Mrs. C. L. Tilley of the Beach apartments, Venice, recently entertained with a loge party at the Venice pavilion. Among the guests were: Messrs. and Mmes. W. J. Winter, Paul Beach, C. M. Buck, Guy Donald, M. Shaner.

EL CENTRO.

That Dan Cupid did not take a vacation this summer while most of the city's population was away at the mountains or the seashore is evidenced by the unusually large numbers of weddings recorded since last June. Miss Lenna Mayfield was married in June to Crawford Cochran of Los Angeles, Miss Lulu Collins a little later was married and is now Mrs. Fred Nuttall. Both of these young ladies were teachers in the El Centro schools. Miss Bliss of the High School faculty was married to a young business man and did not return this fall. Philip Knight brought home Miss Helen Shaw. Paul Allen and Miss Clementine Hopkins, Ed Foster and Miss Mabel Bunson, Chester Loomis and Miss Margaret Brumley, Paul Eagan and Miss Betty Evans, Roland Filton and Miss Georgia Watkins have all fallen before Cupid's darts and have established happy homes, most of them here in El Centro.

Mr. and Mrs. Walter G. Bailies have returned from San Diego, where they spent the summer. They were fortunate in having excellent seats in the stadium when President Wilson was in the city.

The El Centro Baptist Church will probably build a parsonage in the near future for Rev. Walter Reed and his family.

Mrs. J. F. Foncannon and daughter, Miss Julia, have returned from a summer spent in Los Angeles and are at their home on Olive street.

Mrs. C. M. Berry has returned to El Centro from Long Beach, where she spent the summer. Miss Irene will remain in Pomona with her aunt for the present.

Mr. and Mrs. James W. Glassford have returned to El Centro for the winter. Mrs. Glassford was in Washington and was met in Los Angeles by Mr. Glassford.

Postmaster C. W. Collins and son, Walter, are back after a trip to the northern part of the State. They drove to San Francisco, hunted deer and enjoyed themselves for five weeks.

Mr. and Mrs. A. H. Griswold have returned from a summer spent on the Coast.

Plans are being laid for the fall and winter activities of the Woman's Ten Thousand Club.

VENTURA.

A wedding of unusual interest here took place in Los Angeles on Tuesday of this week when Vesta Wagner, daughter of F. A. Wagner, and Sanford Rudolph, son of Mr. and Mrs. L. C. Rudolph, were married by Rev. Dr. Charles Edward Locke. The bride is a Stanford graduate and a member of the Theta Sorority. The groom was studying architecture at the Polytechnic school in Oakland, when he was called to the service. He served for over eighteen months with the Engineering Corps in France. Mr. and Mrs. Rudolph will make their home here.

Another wedding of interest that took place the same day here was that of Hugh Eaton, who served as a dispatch bearer between the lines in France for many months, and Charlotte Caroline Norman. The wedding ceremony which took place at the parsonage of the Christian Church was performed by Rev. J. P. Ralstin in the presence of a little group of relatives and friends. The bride wore a gown of white silk, a veil and carried a bouquet. The Eatons are one of the old-time families here. Mr. and Mrs. Hugh Eaton will reside here.

In honor of John Cramp's birthday anniversary, Mrs. Cramp assembled a group of friends for a five hundred party, Tuesday evening.

F. J. Kelly has endeared himself to the young folks of the Methodist Episcopal Church here, by the splendid parties he gives them from time to time. On Friday of this week, he entertained members of the Epworth League and an equal number of friends at a dinner at the Anacapa Hotel; and on Saturday evening all the boys and girls of the junior department were given a watermelon feast and weenie roast up the Rincon.

Mr. and Mrs. Gerald Waterhouse had a watermelon feast for the children of the Presbyterian Sunday-school at their Casitas Springs ranch home on Tuesday night.

Mrs. James Sexton entertained a group of friends at a shower given for her sister, Mrs. John Middlecoff, on Tuesday afternoon.

In honor of Mr. and Mrs. H. S. Garrett and two little boys of Cheyenne, Wyo., who have been spending the past month in California, Mr. and Mrs. Chester Clover entertained with a family dinner Sunday, prior to the visitors' departure for their home.

Mrs. Drew Gilliland entertained La Loma Club women at an all-day meeting at her home on the boulevard, Tuesday.

Miss Leila Taylor spoke before the Oxnard Monday Club this week on war times in Italy.

Mr. and Mrs. James Sexton entertained at a prettily-appointed dinner Sunday evening, asking in a group of their friends for the occasion.

Mrs. Allan Fraser chaperoned a merry crowd of girls and boys to Wheelers Springs on Sunday for a barbecue and outing there.

Mr. and Mrs. Thomas Gould, Jr., entertained at dinner Sunday, Mr. and Mrs. Thomas Gould, Sr., the A. H. Dennisons and Miss Leila Taylor.

Mrs. H. O. Waterman entertained the members of her bridge club on Tuesday afternoon of this week.

The Philathea girls had a jolly meeting on Monday night with Mrs. T. J. McCoy.

VAN NUYS.

Mrs. P. M. Portman of Garvanza was a visitor at the home of Mr. and Mrs. William Andrew of East Lessdale street, last Sunday.

Mrs. Hal O. Bliss and children, Betty and Harold, of Twin Falls, Idaho, are guests at the home of Mr. and Mrs. E. H. Brown.

Mr. and Mrs. J. P. Hepburn and family spent Sunday at Ocean Park.

Mr. and Mrs. William Hyde of Boston arrived at the home of Mr. and Mrs. Thomas Rose of Whitsett drive, Sunday. Mr. and Mrs. Hyde are intending to locate in Van Nuys.

Mrs. A. Thornton entertained as her guests at Ocean Park, Thursday; Mrs. F. A. Kellogg, Mrs. Benjamin Limoges and Miss Georgia Limoges.

Mr. and Mrs. Charles Ethell of Long Beach were Sunday visitors at the home of Mr. and Mrs. George A. Huffaker on East Sylvan street.

Miss Ora Hamlet entertained a few of her girl friends Saturday evening at her home on West Whitsett street. The main factor of the evening was the "watermelon feed" and a very enjoyable time was had by all present. Those invited were Miss Margaret Wilkins of Los Angeles, Miss Lillian Ramgren of Lankershim and Misses Edna Vincent, May Eddy, Nancy Walker and Iva Hall of Van Nuys.

Mr. and Mrs. D. A. Bevis and Mr. and Mrs. George Deisell spent the week-end at Long Beach.

The Van Nuys Women's Club held its opening meeting Wednesday afternoon at the clubhouse on West Sylvan street, in the form of a luncheon. There were 100 ladies in attendance. The opening address was given by Mrs. Carl Barkle and Mrs. Mattison B. Jones, district president; Mrs. Sidney T. Exley, district secretary, and Mrs. J. S. Truelia also addressed the club. The guests were Mrs. J. E. Lodge, Mrs. J. Hindel, Mrs. Ernest Paxton, Mrs. Swinton, Mrs. L. S. Nichols, Mrs. W. E. Bechelheimer, Mrs M. B. Jones, Mrs. S. T. Exley and Mrs. F. S. Truelia.

HIGHLAND.

Mr. and Mrs. Ralph Graham are home from a ten days' camping trip in the mountains.

Mr. and Mrs. L. S. Steele and daughters left for Klink, near Visalia, where they will spend the winter.

Miss Helen Powell left Saturday for Pomona, where she will enter Pomona College.

Capt. and Mrs. Robert Bosworth are absent on a vacation at Long Beach.

Miss Mable Holcomb is home from Long Beach, where she spent the summer.

On the occasion of his birthday last week Mr. C. M. Housells was the victim of a happy surprise party. Music and games were followed by refreshments. Among those present were Mr. and Mrs. Lee Clark, Mr. and Mrs. Fred R. Leuschen, May Clark and Adeene Leuschen.

Mrs. Charles L. Foulke and daughter, Eleanor, left this week for Merced, where they will make their future home.

Before leaving for her new home in Bakersfield, Mrs. G. T. Francisco and daughters were tendered a farewell party at the E. A. Ewing home. The event was arranged by the members of the choir of the Congregational Church, of which Mrs. Francisco has been a member for many years. In appreciation of her many years of service, Mrs. Francisco was presented with a beautiful cut-glass gift by her associates in the work of the church.

BANNING.

Reynolds Devine, who has been in the service as a member of the Fifth Cavalry, along the Mexican border, received his discharge recently and is now at home again.

At Beaumont, last Sunday, one of Banning's well-known young men, Mr. Hugh Mack, was married to Miss Fay Cox of Imperial. Mr. Mack is a brother of W. E. Mack of the First National Bank of this city and has recently received his discharge from the service. The newly-married couple have taken up their residence in the Nichols cottages. Monday night they were treated to a reception by their many friends, who presented them with a beautiful silver set as a wedding gift.

Miss Helen Sullivan of Santa Monica will teach the first grade of the Banning school next year.

Mr. and Mrs. D. M. Blanchard are absent on an auto trip. They will be accompanied as far as Lone Pine by Mr. and Mrs. Harry Hansom. From that point the Blanchards

SOCIETY.

will go north to San Francisco and other bay points.

J. W. and H. A. Hastain and the latter's family of Brawley were visiting, this week, Mrs. W. E. Ell of this city.

Mrs. Jay Payne and her daughter, Sylvia, of Coachella, who have been visiting friends here, have returned home.

C. Ira Brown and family are absent on a vacation, which is being spent in Millard Canyon.

Mr. and Mrs. Cox and family of Imperial city, who have been occupying the Jost house, have returned to the valley.

Mrs. R. H. Coombs, who has been spending the summer at Newport Beach, is at home again.

SAN GABRIEL.

At two thirty o'clock Friday afternoon the marriage of Miss Marie Leahy, daughter of Mrs. Thomas Leahy, to Joseph Dondanville, was solemnized at the Old Mission with Rev. Father Serrano as officiant. A few days' honeymoon trip to Coast resorts was enjoyed, and on Tuesday, Mr. and Mrs. Dondanville returned to establish their new home on East Mission drive.

As a charming courtesy to Mrs. Archibald Evans Pierce, who left on Thursday for Sprinfield, Mass., Mrs. Clarence S. Rodgers and Mrs. Charles L. Pike were hostesses at a tea given during the past week. The Rodgers home was decorated in autumn tinted dahlias and Chatney roses and at the close of the afternoon refreshments were served. Mrs. Mary McKinnon presented the honoree with a gorgeous yellow dahlia, with a shower of yellow streamers, each bearing a card inscribed with a friendship sentiment and name of the giver.

HEMET.

Ben F. Trapp and family are home from a week's trip through the Southern mountains. Part of the time was spent in a visit with Mr. E. W. Searcy near Descanso.

Alec Tortes, formerly of Hemet, is making a fine record as a member of the American service baseball league team of San Bernardino.

Miss Ellen Wedemeyer has gone to Pasadena where she will enter the Orton school.

C. S. McCandless and wife are visiting with friends in Los Angeles this week.

Scott Cranston and his little son from Alaska are visiting with Mr. Cranston's sister, Mrs. Gilbert Sproule.

Miss Irene Easley has entered the State Normal school in Los Angeles, where she will take the two-year course in kindergarten work.

Mart Morse and wife are absent on a two-week holiday trip by automobile visiting friends in San Francisco and Sacramento.

FLORENCE.

Recently arriving from Arizona, Mrs. Everett Clark and two small sons are house guests of her parents, Mr. and Mrs. William McDevitt, Walnut drive.

Moving from the home of their parents, Mr. and Mrs. J. Whiteside, 7733 Walnut drive, Mr. and Mrs. Barney Pederson are now located in their new home on Ninety-first street.

Mr. and Mrs. T. S. Oldroyd of Stanford University were dinner guests the other day of Mr. and Mrs. E. P. Chase in their home, 7639 Walnut drive.

Mr. and Mrs. Joseph Cannon and family, Anita place, are home again from an outing spent in the mountains.

Celebrating the birthday anniversary of P. L. Rice, Mrs. Rice delightfully entertained with a surprise soiree Monday evening in their home, 1836 East Sixty-ninth street. Guests included Mr. and Mrs. E. O. Gray and sons, Ernest and Arthur; Mr. and Mrs. G. C. Clark and daughters, Lolanny and Frances; Mr. and Mrs. P. L. Rice and daughters, Kathryn and Thelma; Hazel Stupp, Leighton Platt, G. H. Stupp, Alice Alyward of Saskatchawan, Can.; William Tobias of New York City; Margaret Alyward and Simmons Platt.

MIRAMONTE.

Mr. and Mrs. Warren Smith and small daughter, Katherine, of 6928 Makee avenue are home again from an extended trip in the East, where they spent the summer in the home of their brother, and family, Mr. and Mrs. Benjamin Smith, in New York City.

The guest of her mother, Mrs. J. A. Boyd, 6933 Makee avenue, and parents, Mr. and Mrs. Oliver Stringer, 7301 Male street, the last few weeks, Mrs. Garnett has returned to her home in Glendale.

Recent house guests of Mrs. E. R. Falk, 6416 Makee avenue, were Mr. and Mrs. J. L. Hall of Fillmore and Mr. and Mrs. H. V. Waters of 670 East Fifty-fifth street.

Prof. and Mrs. J. E. Wright have with them their daughter, Mrs. J. E. Campbell of Whittier, in their home, Miramonte boulevard.

Expecting to return home, October 1, Mrs. W. D. Blanchar of 6130 Compton avenue, is spending a few weeks with Dr. Blancher, who is stationed in Hachita, Ariz.

Mrs. E. L. Frenier, president of the Parent-Teachers' Association, presided at their last meeting Wednesday, which was held in the school auditorium. Mrs. F. Kolts of 1422 East Slauson avenue was appointed chairman of the membership committee.

SANTA ANA.

Plans for the annual convention of the Orange County Federation of Women's Clubs, to be held at Huntington Beach on October 18, were outlined at an executive board meeting held Monday afternoon at the home of Mrs. J. N. Bartholomew, with Mrs. C. F. Crose, county president, presiding. Four county officers, two State chairmen, five county chairmen and a district chairman were present, making it more than usual a representative gathering.

Miss Mary E. Smith, daughter of F. J. Smith, and William E. Johnson, son of Mr. and Mrs. H. E. Johnson, were married last Saturday and spent a short honeymoon at San Diego. They are living at 202 South Sycamore street.

Invitations are out for the wedding of Miss Adeline Hill, daughter of Mr. and Mrs. Thomas L. Hill, to John Goodfellow Fleming. The marriage will take place at the First Presbyterian Church on Wednesday evening, October 8, at 8 o'clock.

RIVERSIDE.

Summer, which began with June, the month of weddings, still lingers, and so do the lovers, who, failing to complete arrangements for a June wedding, reserved September for the happy occasion. The nuptials of out-of-town couples predominate, however, and the local pastors and justices of the peace find their fees averaging up well, despite the heated period.

Sunday afternoon, only a few hours after her arrival from South Dakota, Miss Anna M. Kellogg became the bride of Lyall Avery Willis of Los Angeles, Dr. W. A. Hunter of Calvary Presbyterian Church performing the ceremony at his home on Rubidoux drive.

It was nearly Sunday morning—very late Saturday night—that County Clerk D. G. Clayton was called upon to issue a license to George E. McClellan of Santa Ana and Miss Eva May Payne of Los Angeles, and, with his wife, to witness the ceremony, which was performed by Dr. W. A. Hunter, pastor of Calvary Presbyterian Church.

The St. Cecelia Chapel of the Mission Inn was the scene of the wedding of a Long Beach couple Monday afternoon, when Miss Erma Margaret Herring became the bride of Herbert Longaberry. The service was read by Rev. Herbert J. Weaver, pastor of Trinity Lutheran Church. The bride is a member of the younger social set of Long Beach, while the groom has just returned from more than a year' service overseas.

WHITTIER.

Miss Florence Swain, eldest daughter of Mr. and Mrs. Arthur Swain of East Whittier, returned this week from an extended visit with friends in Washington and other eastern cities. In the capital Miss Swain visited with Miss Esther Rainbolt, also a Whittier lady, now in government offices.

Mr. and Mrs. Peter MacLaren had as a house guest sometime this week Maj. A. E. Rowden-White, who is returning to his home in Australia from two years of service in France.

The home of Mr. and Mrs. S. B. Horine of 549 East Penn street was the scene of a quiet wedding Saturday afternoon when Scott Horine, the youngest son of the family, was married to Miss Aliene Stockwell of Compton. Rev. Horine, father of the groom, performed the ceremony. The groom is well known here, having grown to manhood in this community. He recently returned from service overseas. The newlyweds will make their home at La Habra. Mr. Horine is in the employ of the Standard Oil Company.

Complimentary to their daughter, Miss Josephine, and in honor of her birthday anniversary, Mr. and Mrs. J. M. Frazier of North Whittier Heights entertained a group of her college mates Saturday evening.

Mrs. W. L. Stafford of North Painter avenue left Thursday for San Francisco for a visit with her son, Paul Stafford, who is leaving soon for an extended business arrangement in Hawaii.

BRAWLEY.

A party of young people from Brawley, El Centro, Imperial and Heber enjoyed a beefsteak fry at Dixieland Saturday evening. They were chaperoned by Mmes. Albert and Arthur Wachtel and William Gott of Imperial. In the company were Misses Gladys Bond, Elsie Wachtel, Maud Disney, Cleva Fries, Ruby and Ella Swindle, Camille Foster and Sister and Miss Garrigues, and Messrs. Benjamin Herring, Carl Reed, Charles McAteer, Joseph Hallowell, Kenneth Hallawell, Joseph Trendell, Martin Waohtel, Mark Wilkin and Charles Bridgers.

Members and friends of the Christian Bible school's class spent Friday evening at the home of W. T. Kirkpatrick. Games and other diversions were enjoyed and the new pastor, Rev. and Mrs. Lewis A. Brown, became acquainted with their parishioners.

About twenty-five of Lucile Wolf's friends gathered at her home last evening to celebrate her seventh birthday. A birthday cake and ice cream completed the evening's entertainment.

PERRIS.

Miss Esther Harling, formerly of Anaheim, has joined the senior class of the High School and will complete her course here.

The relatives of Paul Stroud learned through a letter from him recently that he had left Sydney, Australia, for San Francisco, and expected to be home about September 29.

Miss Viola Wentworth returned from Los Angeles Monday.

Miss Margaret Leighton has returned from Long Beach, where she has been spending the summer.

Alfred Arnold arrived from Corona, where he has been visiting friends.

Jesse C. Smith, who has been with the A.E.F. in France for the last eighteen months, has returned to visit his brother at Val Verde.

Mr. and Mrs. T. H. Sharpless, after spending the summer at Oceanside, have returned to their home on Fourth street.

Mr. and Mrs. Henry S. Sheldon spent the week in Riverside as the guest of their grand-daughter, Mrs. Armin Hentschke.

Wesley L. Akin, who is connected with one of the water development enterprises in the San Jacinto Mountains, spent Sunday visiting with his mother, Mrs. Akin of Perris.

LAKE ELSINORE.

Roger C. Rees and family will leave in a short time for Portland, Or., where they will make their future home.

Banker J. O. Mitchell, San Pedro, is spending a two weeks' vacation at the Amesbury Hotel.

Mrs. Ellis was a dinner guest at the home of Mrs. James Pitcher of Murrietta, on Thursday, last.

Miss Margaret Hudson of the postoffice is on her vacation this week.

Mr. and Mrs. Davenport are absent in San Francisco on a two weeks' vacation.

Mrs. Lawford has returned from a trip of several months to her old home in Granite Fall, Minn.

Mrs. Rae Copley Raum, recently entertained at the Mission Inn, Riverside, for luncheon, Mrs. W. W. Stewart, and Mrs. H. Wollacott, both of Perris. Mrs. Stewart is past president of the County Federation of Women's Clubs and Mrs. Wollacott is past president of the Perris Women's Club.

Rev. Grant Smith was in his pulpit Sunday after spending some time visiting in Long Beach. In two weeks he will attend the conference at Santa Barbara.

The dance at the Amesbury Auditorium, Saturday night, was attended by many parties who motored from Perris, Corona and other near-by points. The music was supplied by one of Los Angeles best jazz bands which was secured for the occasion. This is the first of many popular dances that are to be given this season at the auditorium.

Attorney Simonds and his wife have returned after a month's sojourn in San Diego.

EAGLE ROCK CITY.

Occidental College held its first chapel opening, Wednesday morning at 11 o'clock. The college yells led by Ray Brahms, and the college songs with Don Donnan at the piano were given with great zest, until the entrance of the faculty. The doxology was then sung, followed by prayer and announcements. The new members of the faculty introduced to the student body were: Mr. William G. Kotteman, instructor in accounting; Mr. W. H. Head, instructor and lecturer in dramatics and oral expression; Miss Grace Hayward, associate professor in English, and Mr. Ferdinand A. Verreiman, botany. Dr. Burks, who has recently returned from his work as dean of an overseas college brought greetings from the students to Baume and said he was glad to be back with Occidental. President Evans then gave an address in which he urged the students to take good care of their bodies and said college life might prove a health resort, and urged seeking remote fame rather than immediate. The students rally was held on Thursday morning. Over 400 students are registered, representing nearly every State in the Union as well as from Canada.

FULLERTON.

In honor of their son, William B. Swain, and bride, Mr. and Mrs. John Swain of 646 West Commonwealth, gave a dinner party this week, at which a number of friends of the happy couple were present. Those present at the dinner were Miss Norma Dusenbury, Tom Pappas, R. Hastings, Dorsey Ellis, Harland Brownfield, Richard McKelvey, Carl Johnson, Robert McKelvey and R. A. Taylor. The dinner was a very delightful affair.

The Woman's Club met with Mrs. William Starbuck on South Highland avenue Wednesday evening. One of the features of the meeting was a talk by Prof. Donaldson, his subject being "Work and Play in Homer's Land," which was illustrated with stereopticon views.

Mrs. Fannie Vaughn has gone to Hutchinson, Kan., for an extended visit with relatives and friends.

Mr. and Mrs. Ralph Bennett of Olinda have gone to Indiana, where they expect to visit relatives and friends for the next two months.

SEAL BEACH.

In honor of her birthday Mrs. Harry Mayer entertained a few of her friends at dinner Wednesday evening. Those present were Mr. and Mrs. James Graham, Mr. and Mrs. John Baumbach, Mayor J. C. Ord, and Miss Mary Ijams. A surprise feature of the dinner was the large birthday cake which Mr. Mayer presented to his wife, it being placed on the table without her knowledge.

Mr. and Mrs. J. J. Linehan, who left Thursday to spend the winter in Arizona, entertained Mr. and Mrs. John Carlson of Los Angeles at dinner on Monday evening.

Sydney Cohen and Syd Chaplin of moving picture fame were hosts at a dinner to a party of eight at the Tower Cafe on Saturday night.

Miss Nellie May, daughter of Postmaster and Mrs. J. H. May, has returned to Pasadena, where she is a teacher in the public schools.

POMONA.

Members of the Women's Bible class of the First Baptist Church were delightfully entertained Monday afternoon at the home of Mrs. Arthur L. Davis, 788 North Gordon street. She was assisted by Mrs. Walter Lane, Mrs. Frank McMahon and Mrs. Fred Jacobs. Yellow daises were used in the pretty decorations in the living-rooms and a pleasant social hour followed the business meeting. The most important feature of the afternoon was the election of officers, which resulted as follows: Mrs. A. L. Davis, re-elected as president; Mrs. L. P. Hemenway, first vice-president; Mrs. E. W. Brewington, second vice-president, Mrs. Henry Morts, secretary; Mrs. Nellie M. Ehresman, treasurer; Mrs. Frank Rambo, reporter, and Mrs. Justin E. Patterson, teacher. An enjoyable social hour followed and a reception to new members was held. Refreshments were served during this hour. About forty members were present.

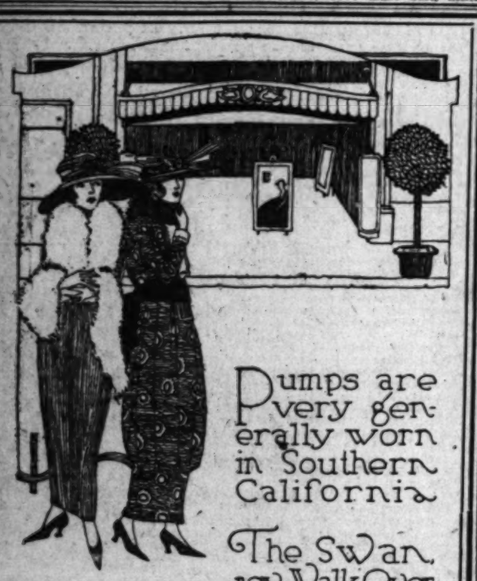
The marriage of Miss Margaret Paddock, daughter of Mr. and Mrs. Sherman Paddock, East Franklin avenue, to Arthur Kratz, Wednesday afternoon, comes as an interesting surprise to her friends. The marriage was solemnized in Ontario, at the home of Rev. L. D. Van Annum, the officiating minister. The bride wore a suit of white serge and was attended by her sister, Miss Ruth Paddock. Mrs. Kratz is a graduate of Pomona High School in 1918 and has resided in this city several years. She is a very talented pianist. Mr. Kratz is an electrician, employed at Upland, where he and his bride will reside.

SANTA PAULA.

Miss Cora L. Crane entertained the members of the Daughters of the American Revolution at her Main-street home on Thursday afternoon, having as guests members of the chapter from Ventura and from this city. The subject of the afternoon was the work of the home service branch of the Red Cross as it is being done by local workers, presented in very able manner by Miss Ada Cummings, who has just returned from a special course of training in this work in the University of California.

The teachers of the city schools were complimented by an informal reception given on Thursday evening in the Ebell Club House which was adorned for the occasion by dahlias and greenery. Rev. R. J. Taylor gave an address of welcome to the teachers, dwelling at some

(Continued on Twenty-second Page.)



Pumps are very generally worn in Southern California

The Swan new Walk-Over model with long slender lines and thin graceful heel is deservedly popular

Patent $12.00
Black Calf $12.00

JESBER'S Walk-Over SHOPS

$16

There's a magic in "Sixteen Dollars" when linked with "Sweet Sixteen" garments

The Special Fascination Which Attaches to "Sweet Sixteen" Styles Is a Running Theme, the Major Note of Which Is—Simplicity, Refinement and Elegance, Carried to a Full Expression



This Tricotine Suit

Dignified with a novelty of design that is bewitching; full lined, braid and button trimmed; buttoned the "Skip-Stop" mode, and collared the aero way. Navy, brown and black..... $16

The Practice of This Shop Is to Personalize the Mode and to Translate That Mode Into Terms That Are Complimentary to the Individual—Maintaining a Proper Regard for Fine Quality, and in Spite of Market Conditions, Keeping Price at

SIXTEEN DOLLARS

The Originality and Rarity of Modeling Will Be Found to Represent the Highest Attainment in the Realm of Fashion



This Tricotine Dress

A strictly tailored promenade frock of fine grade tricotine, featuring dainty shoulder straps, bound at waist by a free flowing self-string belt. Smoke pearl buttons add to its charm. Also in jersey..... $16

While not "just from Paris," they are distinctly and authentically Parisian in all those interpretative essentials which measure up to the refined and exacting taste of the American fashion connoisseur.

In all their adorable variations they speak youthful youthfulness in every supple line for figures 16 to 44. Age makes no difference.

$16 Sweet Sixteen $16

337-39 So. Broadway
Los Angeles

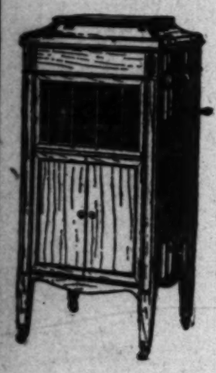
New York San Francisco

New Columbia Grafonolas—

A Trio of Words With a Wealth of Meaning

—There's the word "New"—always indicative of up-to-dateness; the word "Columbia"—which has such prominence in the talking-machine world; the word "Grafonola"—associated with voice and instrumental reproduction of an indisputably high order.

—And so when we write of the New Columbia Grafonolas that we carry in our Phonograph Salon, we feel we may speak of them with unbounded enthusiasm; they are instruments that have reached a high point of excellence, and though they may seem costly, we ask you to take into consideration their many fine qualifications—qualifications that more than offset the, seemingly, high prices.



The Non-Set Automatic Stop

—An attractive feature, which stops the motor automatically at the end of the record—no setting of devices necessary.

The Push-Button Record File

—which cleans your records, keeps them correctly filed and delivers them to you as the result of the mere pushing of the button.

And Last, the New Tone

—which seems more resonant, rounder, richer, fuller than any tone that has, heretofore, been produced by phonographs of this make.

As for the Prices

—New Columbia Grafonolas may be had from $50.00 to $250.00.

ARTHUR LETTS The Broadway Department Store
BROADWAY FOURTH AND HILL



When My Baby Had Fever

THE first time my baby had fever I was frantic with fear. Hours before the doctor came.

But he only smiled.

"You needn't worry," he said. "Pretty soon that fever will be through and he'll be all right—just make things easier for him by giving him Nestlé's Milk Food."

That was how I learned that there is better for baby's stomach than all kinds of milk. The doctor knows that Nestlé's Milk Food is made out of the pure milk modified with just the right amount of cereal, and all changed to a fluffy powder—pure, clean, safe.

Soon the fever was gone, but we kept on with Nestlé's as the safest and best way to give him milk.

And somehow the other teeth came more easily, and he seemed to be getting more healthy nourishment out of those warm baths than he ever had out of ordinary milk.

Now I know the best way to wean your baby like mine was weaned when those teeth come in fine. Fill out and send the coupon below, they will send you a free sample of Nestlé's for twelve feedings, and Mother's Book on how to bring baby well and strong.

Nestlé's is pure milk in powder form that is already modified and does not require the further addition of milk. Always pure and safe, always uniform and free from the dangers of home modification, Nestlé's has stood the test of three generations and has today the largest sale of any baby food in the world.

FREE! Enough Nestlé's for 12 feedings. Send the coupon!

NESTLÉ'S FOOD COMPANY
219 Call Bldg., San Francisco, Cal.
Please send me free your book and trial package.
Name _____
Address _____
City _____ State _____

NESTLÉ MILK FOOD

16

There's a magic in "Sixteen Dollars" when linked with "Sweet Sixteen" garments.

"Sweet Sixteen"
e of Which
gance,



This Tricotine Dress

—A strictly tailored promenade frock of high grade tricotine, featuring dainty shoulder straps, bound at waist by a free flowing sash-string belt. Smoke pearl buttons add to its charm. Also in Jersey..... $16

iness in every supple line

Gray Hair
nger a Problem

al Color Easily, ly and Safely Restored

There's a magic in "Sixteen Dollars" when linked with "Sweet Sixteen" garments.

Per-
nstate
Are
ual—
d for
Market

N
RS

16

San Francisco

When My Baby Had Fever

THE first time my baby had fever I was frantic with fear. It seemed hours before the doctor came.

But he only smiled.

"You needn't worry," he said. "Pretty soon that first tooth will be through and he'll be all right. We'll just make things easier for him, though, by giving him Nestlé's Milk Food."

That was how I learned that Nestlé's is better for baby's stomach than other kinds of milk. The doctor said mine was milk modified with just the right amounts of sugar and cereal added to a fluffy powder—pure, clean, safe.

Now I know the Nestlé Co. wants your baby like mine to be healthy when those teeth come, so I sent the coupon below, they will send you free of charge Nestlé's fine treatise on baby's diet, "Mother's Book on how to keep baby well and strong.

Nestlé's Milk Food is in powder form that is already modified and does not curdle in the stomach as do ordinary solutions of milk. Always pure and safe, always uniform, two reasons why Nestlé's has stood the test of time and why today the largest sale of any baby food in the world.

Send the NESTLÉ'S MILK FOOD

San Francisco, Cal.

Gray Hair
Water
Gray Hair

AWAY
GRAY HAIR

PERFLUOUS
R REMOVED

No Depilatory.
PERMANENT

MINERAL MUD
TO WRINKLES
FACIAL TREAT-

Mineral Mud Parlors,

TURS
Fur Shop
FOR MONDAY
at $65

Automobilist's
The Pink
of the Sunday

WOMEN'S WORK AND WOMEN'S CLUBS.

BY LADY JANE.

The Matinee Musical Club will hold its first meeting of the season, Thursday afternoon, in the Ebell Club auditorium. The occasion will be the club's opening programme and annual birthday party. Mrs. Marshall Stookey Anderson, president of the club, will be the hostess of the afternoon. With her in the receiving line will be her executive board: Miss Hilda Nolte, first vice-president and chairman of musical programmes; Mrs. Franklin Harper Crawford, second vice-president and chairman of publicity; Miss Ella True, treasurer; Mrs. Jessie Gardner, recording secretary; Mrs. Frank M. Buckley, corresponding secetary; Mrs. Edith Lillian Clark, Mrs. William Kirtley Chambers and Mrs. Henry Clay King, directors, and chairmen of committees. Mr. and Mrs. Spenser Kelly, vocalists, will be the soloists of the afternoon.

After the programme, the members and guests will repair to the patio, and celebrate the club's eleventh birthday. The Matinee Musical Club has begun a new era, carrying out the club's new policy of paying their performers and confining programmes to members of the club. As many of the club's members are musicians of international fame, arrangements have been made with the large eastern musical papers to give the club's work due recognition.

The membership committee reports many new applicants for both active and associate membership. The welfare department is being developed on a much larger scale than ever before, and it is the club's aim to not only give pleasure to many unfortunates through music, but to give them substantial aid as well. "The Autumn Tea" will be given at the home of Mrs. Franklin Harper Crawford, second vice-president of the club, 509 South Oxford avenue, Thursday afternoon, October 30.

The club is to present an opera to the public sometime in the early spring. Mr. John Hand of New York, the well-known baritone, will give a recital in February, under the auspices of the club.

Mrs. Lillian Burkhart Goldsmith, chairman of the drama section, has most interesting plans for the club year.

Entre Nous Club.

Combining presidents' day with reciprocity day resulted well for the Entre Nous Club of Boyle Heights, more than 100 persons attending the luncheon, which was followed by a programme of music. The auditorium of the Boyle Heights branch of the Public Library was converted into a banquet hall for the occasion, the president's table being in the center with twenty-one smaller tables, each seating four, surrounding the large table. A hostess presided at each table, all being beautifully set with pretty china, linens and flowers.

The programme was given by Mrs. Louis A. Stern, lyric soprano, accompanied by Mrs. Clayton J. Hinmann, and Edith Lillian Clark, pianiste, and Mrs. W. J. Ecomme, reader. Following the programme a social time was enjoyed. About twenty-five new members have been added during the summer months, and more are expected to join and participate in the discussions on the League of Nations, which pact will be studied by the club during the next two months.

The Cosmos Club.

The first regular meeting of the Cosmos Club after the summer vacation, will be held Wednesday, October 8, at the Ebell Club House. The following are the officers: Mrs. William Clendenon, president; Mrs. Alice Crawford, vice-president; Mrs. Solon Hall, second vice-president; Mrs. Joseph G. Moodie, recording secretary; Mrs. Shannon Crandall, corresponding secretary; Mrs. C. M. Murry, director of building association; Mrs. I. Goodrich, chairman of press; Mrs. Phil Moore, of house; Mrs. Chris Bruckman, departments; Mrs. Alice T. Anderson, Mrs. Shannon Crandall, and Mrs. William Behm, directors.

Officers and members have entered into a spirit of rivalry to make this a most successful club year. The club aims to maintain departments as heretofore, in addition to drama and art. The chairman of programmes has promised varied and diversified programmes, with monthly dances.

Philanthropy and Civics Club.

Members of the Philanthropy and Civics Club are congratulating themselves on the success of their benefit garden party, the net proceeds of which were $951.40.

The club will give a reception and musicale, Tuesday afternoon, October 28, in honor of the seventy-eight new members. Mrs. Goldsmith, the president of the club, has appointed the following women as members of her scholarship committee: Mmes. E. A. Moselle, Clarence Van Graham, M. J. McGarry, C. E. Day and Helen Schroader. Mrs. John Guercio is the new chairman of the Ways and Means Committee.

Mrs. Goldsmith is to be the chairman of drama for the Matinee Musical Club. The section of which she will be the leader is a new one, and the course given as to plays will be ultra-modern. She is also the chairman of the Pageant Committee of the Drama League. On Monday afternoon, October 13, she will begin a series of programmes for the Sierra Madre Woman's Club, and on October 25 she will appear under the auspices of the Saturday Afternoon Club of Banning, discussing for this particular afternoon "Women of a Past Age in Connection with Women of the Present Day." This engagement will be followed by her appearances before the Shakespeare Club at Pasadena, Wednesday Morning Club, Long Beach Ebell, Matinee Musical Club, Woman's Club of Upland and Alhambra, and several clubs in the northern part of the State. While in the north, she will speak on "The Theater and the New Civilization," "Story-telling for Grown-ups and Children," and "The Undying Fire," by H. G. Wells.

Business Woman's Civic Club.

Six members of the Business Woman's Civic Club, who were in war service, will be entertained at dinner by that organization, Monday evening, in the rose room of the Los Angeles Investment Building, twelfth floor. The honorees include Mrs. Isabelle W. Silverthorn and the Misses Electa T. Van Eman, Minnie Allen, Gertrude M. Airth, Isabella Pirie, Jessie Brown, all of whom were nurses in this country and overseas, excepting Miss Brown, who was with the Signal Corps, in the telephone service at Brest, France. Ex-Senator George W. Cartwright strongly impressed the membership of the club at their last meeting by his logical and timely address on "Socialism and its Relation to Industrial Problems."

California Badger Club.

The first regular meeting of the California Badger Club for the year will be held Wednesday at 2:30 p.m. in the Ebell Club House, when Mrs. L. A. Reebe, chairman of industry, will be the speaker of the day. There will be a musical programme and an informal reception.

Women's University Club.

Luncheon will be served at the Ebell Club House Saturday, at 12:30 p.m. All members are urged to be present. Reservations will be open until Wednesday. Miss I. Maris Lindsley and Miss Mary Agnes Kelley, who have returned from recent service abroad, will be guests of honor and will speak at the luncheon.

An important business meeting will be held at 1:30 p.m. and the programme at 3 p.m. Miss Ruth Hutchinson will appear in a song recital.

Guests of members will be admitted upon presentation of members' visiting cards at 3 p.m. College women eligible for membership in the club may obtain admission cards for this meeting by calling at the office.

Hollywood Woman's Club

The special business meeting called by the president and board to amend the by-laws of the Hollywood Woman's Club was held Wednesday with a good number in attendance. The annual dues were raised to $10, payable in October and February, and the dues of temporary members to $2 a month.

Next Wednesday the club will begin its regular meetings. This will be president's day, and Miss Jessica Lawrence and the members of the board have invited the past presidents and charter members to be the special guests of the club. Annis Howell, and Letitia Rhoades, soprano, and accompanist, respectively, will entertain the guests, followed by an informal reception.

Gardena Woman's Club.

D. E. Bowman will speak before the Wednesday Progressive Club at the clubhouse Wednesday at 2:30 p.m. His subject being the League of Nations. The meeting will be open to men and women of the valley.

Women's City Club.

Dr. J. Whitcomb Brougher will be the speaker to the Woman's City Club Monday at 1 p.m., in Walker's Auditorium. His subject will be "A Tenderfoot Overseas," being his own experiences in Europe with the Y.M.C.A. Following Dr. Brougher's address the meeting will be extended till 3 p.m., to allow of an additional programme on "The Fair Price Investigation." The speakers will be Asisstant United States District-Attorney Young, for the government, and Fred W. Shelley, representing the Mayor's Fair Price Committee. Guest tickets admitting nonmembers may be obtained at the door at 25 cents each.

Armenian-Syrian Relief.

At the conference of the Armenian-Syrian Relief Committee Friday Mrs. Florence Spencer Duryea, national director of women's organizations for the Near East relief, as the committee is now officially entitled, will meet prominent women in the Los Angeles and Southern California club world. Mrs. W. F. Thurston of Santa Monica is in charge of this work for Southern California.

Mothers' Club.

After a two months' vacation the Mothers' Club of Slauson playground held its first business meeting on Wednesday with Mrs. Dora Kreuger, president, in the chair. There was a luncheon at noon. Mrs. Meda Brady was chairman, assisted by Mrs. Blanch Bronson. At 1 p.m. there was a love shower for Mrs. Albert Schuman.

THE HELPING HAND.

"Blow for that little candle throws its beams a good deal in a naughty world."

A department of industry has been opened by the San Francisco branch of the League for Woman's Service, to find positions for women seeking paid employment. A paid secretary has been placed in charge of the new department and she is developing the placement and follows up branches as well as the enrollment. Applications for work, together with requests for workers, are pouring into the league daily. The department specializes particularly in the furnishing of highly trained women.

Unique among the plans for returned war cripples is that developed by Toronto, Can., for the care of her blind soldiers. The Queen City will shortly have the distinction of having the only blind soldiers' club in Canada. Named after Sir Arthur Pearson, the blind founder of St. Dunstan's, Pearson's Hall will be a home in every sense of the word for blinded soldiers who have no one to care for them—a place where they will be able to find a welcome retreat and enjoy the fine social atmosphere of the club.

Seventeen rooms compose the spacious residence which at present houses the club. On the lower floor are the reception room, recreation room, dining-room, kitchen and a classroom, while upstairs are twelve bedrooms and a workroom. The hangings and curtains are of chintz and the furnishings are such as are intended to give a homelike atmosphere to the club. Large, easy rockers invite the soldiers to a pleasant smoke and the companionship of an evening before a cheerful fire. In short, says the Modern Hospital, in describing the club, "nothing has been neglected which will add to the comfort of the blind soldier in letting him know that Canada aims to repay him for the sacrifice he has made."

Mrs. Wilson, wife of the President, was the hostess to 500 soldiers and sailors from the Walter Reed General Hospital and the Naval Hospital in Washington at a garden party held recently in the White House grounds. President Wilson received with the first lady of the land. War Camp Community Service workers assisted in entertaining the military guests.

The men at the party are undergoing treatment for wounds and other disabilities incident to war service. Many of them at the lawn fete were unable to walk. They were taken to the White House in trucks and ambulances, many of which were furnished by War Camp Community Service.

Open-air dormitories for service men are being maintained in New York City by War Camp Community Service. The latest one of these was opened recently on the roof of the Hotel Wellington. Hon. David H. Knott, Sheriff of New York county, and owner of the hotel, has built a special floor and bathing establishment for the dormitory, which accommodates about 500 men.

Through its workers in New York, War Camp Community Service is carrying on an active campaign to get further space in the city for its open-air sleeping places. Thousands of soldiers and sailors are in the nation's metropolis daily and the task of giving accommodations to a large percentage of them falls to the W.C.C.S.

GERMAN LEADERS POSE IN BATHING COSTUMES.

PHOTOGRAPHS OF EBERT'S EMBONPOINT GOOD SELLERS IN BERLIN SHOPS.

[A. P. FOREIGN CORRESPONDENCE.]

BERLIN, Aug. 29.—Photographs of Premier Ebert and Minister of Defense Noske, clad in abbreviated bathing suits, have been among the best sellers in this city and Wetmar.

Noske and Ebert, while staying for the week-end at Travemuende recently, posed for press photographers who lost no time in placing the pictures on the market. It shows the republican leaders standing side by side in a foot of water. Ebert's familiar embonpoint affording striking constrast to Noske's rugged square-shouldered physique. The pose, the facial expression and the garb all reveal democratic simplicity.

The photograph with which Weimar was swamped during the time Ebert took the oath of office, prompted the conservative papers to accuse Ebert and Noske of personal proganda. The Boersenzeitung assumes that the unpleasant episode will teach both men to be less accommodating when next they are pressed by professional photographers for their pictures.

WOMEN.

It is quite customary now for Turkish women to have their shoes shined at the public stands in the streets.

It is just fifty years since the first woman was admitted to the practice of law in the United States.

The women of Mexico use fireflies as jewels. They tie them in little gauze bags and put them in their hair or clothing. Then, until they require them again, they keep them in little wire cages and feed them on scraps of sugar cane.

Most of the women in Japan smoke, the girls beginning the practice when they are about ten years of age.

Girls to the number of 6500 have replaced boys in the British post-office department.

Although totally blind, Miss Gertrude Timmer of Grand Rapids, Mich., is an expert operator on the typewriter.

A recent governmental report shows there are altogether sixty-four occupations open to women in Japan.

Four thousand women are included in the membership of the Saskatchewan Grain Growers' Association.

Miss Hetty Goldman, daughter of Dr. Julius Goldman, of New York, has arrived in America after a tour of Serbia, Rumania, Greece and Bulgaria. She reports tremendous suffering in Rumania, with conditions in Bulgaria somewhat improved.

Women are to be admitted to the proposed degree of commerce at London University on the same terms as men. They will be eligible for the degree of Bachelor of Commerce after a normal course of three years, and will be able to proceed to the degree of Master of Commerce after practical experience of at least two years. This may mark a notable advance in the status of women in business. The chief barrier to them hitherto has been poor training, which has condemned them to remain in inferior positions. With a commercial degree, there is no reason why women should not fit themselves for the highest administrative posts, and become managing partners and directors of leading companies.

Her Natural Inquiry.

"Aw-ah, let me see," said the thin-necked gent in the rapid-fire restaurant. "You may bring me, please, a lettuce sandwich, some graham wafers and a cup of tea."

"Uh-huh," exclaimed Charmian, the waitress. "And what're ya going to eat?"—[Boston Transcript.

BRITAIN IS SPEEDING UP HER PRODUCTION.

ADVERSE BALANCE OF TRADE IS POINTED TO AS A SERIOUS SITUATION.

[A. P. FOREIGN CORRESPONDENCE.]

LONDON, Aug. 27.—Confronted by what is described as perhaps the greatest industrial and trade crisis in the history of the country, the commercial leaders of Great Britain are bending every effort to speed up production, says the American Chamber of Commerce in London. One movement undertaken to head off the difficulties foreseen is an effort to induce the workers to increase production by showing them the "dangerously critical position" in which Great Britain is now placed by the balance of trade against her.

For July, the adverse balance of trade amounted to about $350,000,000, according to figures given out by the American Chamber. Imports for that month increased about $150,000,000 while exports increased only about 3,500,000.

The American Chamber points out that this discloses a serious situation and says that, while it may seem very well for Great Britain to buy from America much more than she sells to America, that is a "fool's paradise" for Americans. The Chamber explains that an excessive adverse balance against Great Britain would force down sterling exchange on New York and compel Great Britain to buy elsewhere, where the exchange is higher.

"The only way out of this," continues the statement of the American Chamber, "is for America to invest in British securities and to buy generously of British materials and goods that can be used to advantage. This would give Great Britain the wherewithal to pay for her imports from the United States until she builds up her exports to pay for them. If this is not done it is obvious that the United States' exports to Great Britain must drop off."

To induce increased production, employers are endeavoring to show their employes the need of an expansion in exports which are characterized as the "life blood of the British trade."

At the same time, the American Chamber says, the government itself is being severely criticised because of national extravagance. The Times is running daily a column headed "The Road to Ruin" under which the huge outlay of government funds is analyzed and given publicity.

Almost a Boat Rocker.

"Only a fool rocks the boat."

"I suppose so," assented Mr. Growcher. "But when the boat contains a couple of guitars and an off-the-key tenor, there comes a terrible temptation."—[Washington Star.

THE STARVING GIRL.

The cost of living in Kansas City seems to have reached the point where some fathers are actually unable to get enough for their children to eat—at least, enough at meal time. Doubtless you, too, have noted the large number of children who are forced to keep body and soul together along about 4 o'clock in the afternoon, and again about 10 at night. A particularly sad case was seen the other afternoon on a Prospect-avenue car. A pale, wan little girl, about 16 years old, weighing not an ounce over 140 pounds, boarded the car at Twenty-seventh street. Evidently she was struggling to get an education by her own efforts, for in her lap she held a moving picture magazine. In another locality on her lap she held two paper bags, one containing about fifteen cents worth of salted peanuts, and the other, what looked to be a quarters worth of chocolate triple armored, sugar coated almonds. As she pored over her lesson in the movie magazine she reached first in one sack and then into the other, with such precision and such synchronization of effort that her jaws never were idle, but worked on efficiently and inexorably, like a well managed concrete mixer. Tears were noted in the eyes of more than one passenger, whose heart went out to the earnest, half-starved student on the Prospect avenue car.—[Kansas City Star.

DIAMONDS

To the man who is interested in buying a solitaire this message should have an especial appeal.

Foresight, backed by unlimited capital and the purchase of an unusually large stock of diamonds two years ago makes it possible for Donavan & Seamans to offer you blue white diamonds at prices we know are considerably under the present market price of diamonds today.

Donavan & Seamans well-known policy of never permitting imperfect or off-color stones in their stock gives an added value to the purchase.

Donavan & Seamans Co.
Jewelers, 743 S. Broadway
Established a quarter of a century

Citrin's

Buy Your Suit Monday—It Will Pay You In Full Season's Wear.

Over One Thousand Suits to Select From in All Newest Colors.

Newest Fall Suits

Priced Low Enough to Suit Every Pocketbook

When we say low enough, we mean that our suits are priced so that it does not only suit the pocketbook of the masses, but the suits are actually worth more. The quality, style and workmanship considered will convince any one that Citrin's suits can be bought at lower prices than one had anticipated paying this season.

Our very large volume of business and direct connection with style centers enable us to offer suits at savings to every suit buyer.



$59.50 $45.00 $55.00 $85.00

Charming Suits

Pretty new youthful models perfectly tailored and of very fine woolen materials such as serge, velour and mixtures. Sizes for misses and women. $35.00

Ripple tailored or belted models are favored this season. The selection you will find here is charming. $39.50

Our specialization on suits at this price makes this collection very desirable for the fastidious dressers. $45.00

Broadcloth, velour, silvertone and tricotine are the materials used in these fine suits. $49.50



$35.00 $49.50 $39.50 $65.00

CITRIN'S NOVELTY SUITS

$55, $65, $69.50, $75, $85 up to $295

Have an individual touch that makes each suit stand out by itself in the best of company. "Lines" that is the secret of their beauty.

Beautiful Gowns

For your choice of paulette and tricolette frocks that will be recognized at once, as par excellence, the charm of all newest materials in its beautiful, lustrous qualities, in gown creations for all occasions.

$29.50, $35, $39.50 up to $165

LATEST COATS

Avora, duvetyne, peach bloom are the most favored materials and the furs used to accentuate luxurity are beaver and Hudson seal. Styles have new individual touches one can appreciate.

$29.50, $35.00, $39.50, $45.00 up to $150.00

Chic Hats

A very large and handsome selection of hats that have just arrived or newly out of our own work rooms at these prices that show economy.

$10.00 $15.00 $20.00

Blouses

Newest styles of Georgette and crepe de chine with laces, hand embroidery or pin tucks and many variations thereof are the features of these beautiful blouses.

$5.95 $8.75 $10.75

Citrin's
Your Favorite Store
518 W. Seventh St.

SOCIETY.

length upon the part they play in the development of the community, and Mrs. Mark N. Shedenhelm, accompanied by Mrs. Alex. Waldie, gave a short musical programme. An old fashioned spelling match, in which the high school side competed against the grammar school side was a part of the evening's programme. Refreshments were served in the pioneer room by the hostesses, the members of the Parent Teachers Association of this city.

DOWNEY.

The home of Mr. and Mrs. J. M. Rives was the scene of a most delightful affair on Friday evening when the ladies of the Bible study circle entertained the young people of the Baptist Sundayschool. An old fashioned spelling match was conducted, and charades and musical numbers were an added attraction. Delicious refreshments consisting of brick ice cream and cake were served.

Mr. and Mrs. B. F. Witherspoon returned on Monday from a week's outing at Elsinore.

Mrs. E. J. Standlee has just spent a delightful week at Murrietta Springs.

On Friday Mrs. James Brookshire was a guest of Mrs. Carl Shirley at Covina.

MONTEBELLO.

The 1917 matrons of the O. E. S. chapters of the Los Angeles district entertained their husbands here Sunday with a delightful dinner the courtesy of Mr. W. B. Scott, the owner, at the Adobe, an old historical building at the foot of the hills, which was remodeled and equipped with all modern facilities by Mr. Scott a few years ago, his purpose being at that time—before oil was struck in the adjacent hills—to use it for a summer home. Those present from the Montebello chapter were Mrs. and Mrs. Charles W. Schaack, the latter matron of the chapter for 1917.

INGLEWOOD.

Rev. E. M. Crandall of the M. E. Church leaves Tuesday for Santa Barbara to attend the annual conference meeting of that church.

Mrs. Ray Magee and Mrs. Robert Saunders were the guests of Mrs. R. W. Sparling of South Pasadena Tuesday.

Paul Skoog of Springfield has been the guest of his relatives, members of the Kelley and Lindburg families.

Paul Greene and Kenneth Clarey left last Sunday for a ten-days' vacation in the woods back of Big Bear country, in the Oral Calkins cabin. They are planning several hikes, preparatory to a year's hard work, as both expect to enter U.S.C. in October.

Miss Dale Olsson, was hostess at a very pleasant party on Saturday evening. The special guests were her cousins, Mr. Waldron Easton and sister Miss Allura. A number of Los Angeles friends were among the happy party.

PLACENTIA.

Mr. and Mrs. William Vogle and son Richard left Friday for their old home place in Kansas, where they will visit relatives and friends for a month.

Mrs. Robertson of Placentia and Mrs. John Hetebrink of Fullerton were hostesses at a delightful shower in honor of Mrs. Laureuce Lempke on Friday afternoon, at the home of Mrs. Hetebrink in Fullerton. The afternoon was informally spent with fancy work. A delicious supper was served. Many beautiful and useful gifts were received by the honorees.

WINTERSBURG.

Leonarda Cady entertained on Tuesday evening at his home, the members of the Young People's class of the Christian Church. The evening was spent in games, after which refreshments of watermelons and cookies were served.

Mr. and Mrs. F. Ray Moore and Mr. and Mrs. B. A. Farrar visited friends in Huntington Beach on Sunday.

Mr. and Mrs. B. A. Farrar left Friday for a visit with friends and relatives in Pasadena and Los Angeles.

WESTMINSTER.

Miss Gertrude Ambrose left on Thursday for Paso Robles, where she will be for some time the guest of her sister, Mrs. Taylor.

On Wednesday evening Mr. and Mrs. Charles Ward entertained a party of relatives, as follows: Mr. and Mrs. Joseph Dismukes of Santa Ana; Miss Zelpha Dismukes, Mr. and Mrs. Robert Elliott of Garden Grove, Mr. Walter Elliott and Miss Gertrude Ambrose. The affair was in the nature of a farewell to Miss Ambrose, who was leaving for her home in the northern part of the State.

Mr. and Mrs. Tammany Vincent are visiting their old friends at Grangerville, Idaho.

OXNARD.

Among the delightful affairs of the week was the charmingly-appointed dinner party given Saturday evening by Miss Kathleen Donlon as a compliment to her week-end house guests, Miss Blanche Woodill and Capt. Earl Harvey of Los Angeles. Covers were marked for Rev. Father J. J. Clifford, Mr. and Mrs. Charles Donlon, Miss Blanche Woodfil, Capt. Harvey, Jack Gavin, Bertrand Donlon and the hostess, Miss Kathleen Donlon.

Mr. and Mrs. J. H. Eberhard invited a number of their friends to their home on Thursday evening, where a most enjoyable dancing party was the divertisement. At the midnight hour delicious refreshments were served the guests, who were the Messrs. and Mmes. L. C. Gisler, F. E. Gray, Jack Killip, F. V. Stall, Leon Revalon, G. G. Griffin, S. H. Diffenderffer, Robert Beardsley and J. F. Teel.

Miss Phyllis Petit was the motif of a nice dinner party on Sunday, when her parents, Mr. and Mrs. John Petit, were hosts on the occasion of the young lady's tenth birthday anniversary. A handsome mound of violets and Cecile Brunner roses graced the center of the table, at which places were marked for Mrs. H. M. Chapman, Mr. and Mrs. Joseph Lewis, Jr., and son, Byon, of Camarillo; Mr. and Mrs. John Petit, Byon Rice of Los Angeles and Miss Veda Petit.

SAWTELLE.

Friends and neighbors of Mr. and Mrs. Tom Cooper of 653 Ohio avenue gave them a surprise last Wednesday afternoon. After a sumptuous luncheon a social hour was spent by the dozen or more friends present.

Mr. and Mrs. R. C. Wertenbaler and Mr. and Mrs. G. C. Stubbelfield returned this week from Wheeler Springs, where they have enjoyed a two-weeks' outing.

Unusual Things for Unusual People



Arm Wreath

"Let no maid think, however fair, that she is not fairer" with an arm wreath than without.

This new device for decolette is composed of metallic leaves and silken flowers with sparkling bead centers.

Priced from $5.00 Up

FIRST FLOOR



Boudoir Cap

It does not seem right that it should blush unseen in the seclusion of a boudoir.

But the best that can be done is to show a picture of it.

The tid-bit is made of Chantilly lace, French flowers and azurea ribbon.

Priced $3.00 up

FIRST FLOOR



Aviation Cap

This little Aviation Cap is prepared for anything.

If it is chilly, it buttons snugly around the throat. If it's warm, why it is content to be merely good looking and cool.

It often goes motoring on cool evenings.

This one is of white and turquoise and priced at $2.75.

Heather mixtures are $2.95.

THIRD FLOOR



Baronette Vest

—This Baronette Satin Vest,—pink heart o' the rose with ivory embroidery,—had its picture taken today because it was voted the most beautiful creation of the week.

—And it is but one of hundreds of treasures that have lately arrived in the Neckwear Section.

—This one is $13.50.

FIRST FLOOR

J. W. Robinson Co.

Seventh and Grand

Millinery

—Artistic genius is evidenced in the Autumn Hats that range from a bit of the Orient aptly expressed in a brilliant turban to the "picture" creation that nestles in Ostrich.

—Notable among the latest versions of French Headwear are the **chapeaux** of Metallic cloths and laces, Jet, Brocades, Feathers, and Chenille and Maline with trimming of Monkey Fur.

—New models that daily arrive to claim their place in the realm of art are making **each day a different day** in the Millinery **Salon.**

THIRD FLOOR

Where Fashion Congregates

—There is true economy in **Good Quality.** More than ever, intelligent women are patronizing stores of established reputation where **Quality** can be taken for granted.

—For nearly forty years this house has stood for the best in apparel and in Dry Goods.

—The deft creative touch in design, the individual charm of Robinson Styles, is recognized by women who can afford the best and whose choice determines the vogue.

Coat Fabrics

Yard Goods may be all-wool, from a first-class mill, in fashionable weave and favored tone—and yet be far below the Robinson standard.

Every yard of goods offered for sale in this house bears expert inspection before purchase and again after it reaches our store.

Timely offerings in fine Coat fabrics include—

Wool Duvetyn in widths from 54 to 56 inches.

Priced from $8.00 to $16.00 a yard.

Duvet de Laine in 54 and 56 inch widths.

From $6.50 to $9.00 a yard.

Broadcloth from 48 to 56 inches wide.

From $4.00 to $7.50 a yard.

Late colorings found in these fabrics are: Mordore, Reindeer, Dragonfly, Bresilien, Damascus, Maranthe, Liberty Red, Victory Blue, Maduro, Navy, Black, Antelope, Castor, Annapolis, Flanders, Pepper, Mica, Nutria, Taupe, Nutshell, Flying Fox, Otter and Algiers.

SECOND FLOOR

Brocaded Fabrics

The brilliance of the season is exemplified to a superlative degree in Brocaded Fabrics.

Satins are much favored in lustrous self-tone or Gold and Silver metallic patterning.

Metallic Brocaded Satins include such combinations as Flanders and Gold, Turquoise and Silver, Prelate and Silver, Rose and Silver, Maroon and Gold, Pink and Gold and Heart o' Rose and Gold; width 36 inches.

Priced from $25.00 to $40.00 a Yard.

Self-tone Brocaded Satins are in Heliotrope, Wistaria, Azurea, Pink and every wanted shade, in 36-inch width.

From $6.50 to $8.00

Georgette Crepes in American Beauty, Pink and Sea Foam shades have a large conventional leaf in heavy silver thread. They are 40 inches wide.

At Yard, $15.00

SECOND FLOOR



Furs

—There is a luxurious elegance about furs.

—As an investment in Superior Apparel, nothing else can equal these Fine Furs.

—These skins were bought by our experts under a critical technical grading for QUALITY,—**just a month before the advance in price.**

Coats, Coatees, Capes, Scarfs, Stoles and Throws are fashioned on the lines of distinction.

—Furs to be found in this assortment include:—

—**Wraps** of black Lynx, Silver Fox, Mink, natural and Kolinsky Squirrel, Hudson and Seal, Mole, Nutria and Russian Sable.

—**Scarfs** of light and dark Russian Fitch, Fox in taupe, Yvette, Georgette, red, black, Arctic, Lucille and Mountain Silver, Wolf in Yukon, taupe, and dove, mole, natural and Kolinsky Squirrel, Seal, Sable, Skunk, Australian Opossum, natural Stone Martin, taupe Nutria Eastern and Mink.

The Coatee illustrated is of Mink with elongated fronts of novel shaping. Innumerable tails and a braided silk belt with tassels lend embellishment.

THIRD FLOOR

Suits

—The smart tailleur is adaptable to any occasion.

—This season finds them in a wider diversity of developments than ever before.

—The strictly tailored suit for business or the morning walk is smart in its simplicity.

—There are many youthful models with the individuality that is distinct and a charm that is characteristic of girlhood.

—But innumerable are the tailleurs with embroidery and fur in a profusion that makes costumes worthy of any informal function.

—The woman who is discriminating in the fine things of fashion will find just that extra touch in these Custom Made suits at Robinson's that places them beyond the pale of the ordinary.

—The Suit of Velour de Laine illustrated is in Nutshell tone. A wide folded belt is overhung in the back with wide, double bands. The fastening is unique with large harmonizing buttons. A large collar of natural Squirrel finishes an effective suit.

THIRD FLOOR

Notice to Charge Customers

Charge purchases made during the remainder of the month will appear on October account, payable in November.

Blouses

Some new Blouses are above the ordinary in several ways. The materials are Georgette of a very fine quality.

Rather fancy styles, best bringing out the embroidery which is usually the feature of the blouse.

A few would be nearer to tailored than fancy.

Slipover, collarless models have kimono sleeves. Others have roll or flat collars and some of vestee effect. Hand drawn work and real filet lace are featured of others.

Priced $15.00 to $75.00

THIRD FLOOR

Negligees

—With the tang of Autumn in the air, Milady's thoughts turn to warmth.

—Warm and yet dainty and colorful as autumn blossoms are these Negligees of French Flannel, Albatross and Crepe de Chine, with flannel lining.

—Trimmings are of ribbons, hand embroidery and hand finished edgings.

—Colors are Pink, light and Copen Blue, Taupe, Helio and Wistaria.

—*Priced from $10.00 to $27.50.*

THIRD FLOOR

Kayser Knit Underwear

—The beauty of Kayser Knit Underwear is the outward expression of in-woven quality.

—Its pure, smooth-thread luster, very long fibre of surprising strength, and evenness of texture from the finest of fine-gauge knitting machines that artistically shape them.

—Reinforcement at strain points is the secret of Kayser Knit Underwear popularity.

Kayser Knit Underthings have the same careful sizing, the same attention to nice detail that have made Kayser Silk Underwear and Kayser Silk Gloves standards of value throughout the world.

FIRST FLOOR

Petticoats

—These All-Jersey Petticoats assure unusual suppleness and durability. They come in all the season's lovely shades.

—The heavy quality of fabric makes them especially suitable for Fall and Winter wear.

—A 14-inch plaited flounce finishes the bottom.

Priced $5.95

THIRD FLOOR

Our Studio for Making Artistic Home Furnishings

—Visit the Studio for the creation of artistic Runners, Pillows, Lamp Shades and Covers, to harmonize with any decorative plan.

—A staff of skilled designers and makers have complete equipment and materials for any order.

FOURTH FLOOR

Notice to Charge Customers

rge purchases made during the re-nder of the month will appear up- October account, payable in No- ber.

Blouses

e new Blouses are above the ordinary in ways. The materials are Georgette, but ine quality.

er fancy styles, best bringing out the em- y which is usually the feature of the

w would be nearer to tailored than to

ver, collarless models have kimono Others have roll or flat collars and sort e effect. Hand drawn work and real are featured of others.

Priced $15.00 to $75.00

THIRD FLOOR.

Negligees

the tang of Autumn in the air, Negligee turn to warmth.

and yet dainty and colorful as spring are these Negligees of French Flannel and Crepe de Chine, with flannel-lined nings are of ribbons, hand embroidery d finished edgings.

are Pink, light and Copen Blue, Rose, d Wistaria.

ed from $10.00 to $27.50.

THIRD FLOOR

ayser Knit- Underwear

eauty of Kayser Knit Underwear is the expression of in-woven quality.

re, smooth-thread luster, very fine, yet ing strength, and evenness of texture is finest of fine-gauge knitting machines tically shape them.

ercement at strain points is the secret of Knit Underwear popularity.

Knit Underthings have the same care, the same attention to nice detail that de Kayser Silk Underwear and Kayser ves standards of value throughout the

FIRST FLOOR

Petticoats

All-Jersey Petticoats assure unrivalled s and durability. They come in all the lovely shades.

avy quality of fabric makes them espe- table for Fall and Winter wear.

ach plaited flounce finishes the bottom.

riced $5.95

THIRD FLOOR

Our Studio for Making Artistic ome Furnishings

it the Studio for the creation of ic Runners, Pillows, Lamp s and Covers, to harmonize any decorative plan.

taff of skilled designers and s have complete equipment aterials for any order.

FOURTH FLOOR

Passing in Review Are

New Coats of Autumn $29.75 to $165

—Coats that are proving the first aid to the women who desire to dress on a limited income.

—Just now the long coat, combined with the one-piece dress, makes up a costume that lends itself to the present vogue.

—For motoring, for evening wear—long and medium length coats that have come to the third floor department, are surprising in their beauty, expert tailoring and moderate prices.

—These we feature are moderately priced coats that have an air of distinction about them.

—Loose-fitting and belted styles; with finely molded shoulders, new sleeve details.

—The coats are handsomely lined and tailored in a way to win your approval.

—Autumn's favored shades predominate.

Priced $29.75 to $165.00. Third Floor.





New Millinery

That Surrounds Miladi With a Halo of Fashion

With all the proper passports and style accessories, the new millinery comes forth from Fashion's own workshop to receive the admiration to which it is justly due now.

For it is at this season of the year that millinery crowns the well-selected outfit.

Velour hats are having their day.

And yet some of the smartest of the new millinery is seen among the smaller hats.

Some of the most charming hats of the season are being brought now.

Some hats, large black hand-made shapes trimmed with just the proper novelty pompon of black burnt ostrich. This is one hat we have illustrated, as among the newer ones. Priced $28.00.

Another hat is one of the smaller shapes of dark brown velvet—this has a variegated band of brown cassowary that gives a soft, drooping effect. Priced $23.50.

All Broadway hats have been carefully chosen, individual styles to meet the needs of the women of Southern California.

Those mentioned above are some of the interesting prices, ever so many hats at higher and lower prices. *Third Floor.*

Hats for Children

Two—Right Up to Those For Girls of Anticipating Eighteen

Velvet, beaver and panne velvet are the rich pile fabrics used for the fashioning of these hats, some of which are tailory in style, and some trimmed with ostrich or feathers or wreaths of fruit. Effective bits of metallic embroidery are also used advantageously. Priced $1.00 to $15.95. *—Second Floor.*



Pretty Winter Coats for Lassies 2 to 6

—Velvet, plush, broadcloth and crystal-tone are the fabrics of which the coats in this group are made. Some coats are given a look of exceeding richness by collars of fur; some are trimmed with deep-pile plush.

—Priced $9.75 to $29.50.

Children's and Juniors' Coats

—Clinging coats of silvertone, plush and crystalines in many different styles.

—Some have fur collars and cuffs, on others collars and cuffs are of plush. Many are designed to fall straight down from the shoulders; in others the length is broken with a belt. Priced $12.75 to $45.00. Second Floor.

Kayser—The Knitwear that Fits Everywhere and All the Time!

—The great name "Kayser" is so well known that words concerning it are all but superfluous. Let us come quickly, then, to the new garments for fall that are now to be had. It seems logical to begin with

Union Suits

—and Kayser union suits are well worth a goodly "talk." They are curved from underarms to knees or ankles, according to their length; arms' eyes are not merely slits, for they, too, are curved to fit easily about the arms; back is sufficiently roomy without being bunchy; front is wider than back, as it should be; they have the elasticity, the "give" for which the name Kayser stands.
—Specifically, there are:

Kayser Lisle Union Suits at $2.25 & $2.50

—Low neck, sleeveless, tight-at-the-knees style, made pretty with their yokes of crochet-like lace. Sizes 36 and 38 are priced $2.35; sizes 40, 42 and 44 are $2.50.

Kayser Silk-Top Union Suits at $2.95

—These are to be had in two styles, round neck, hand top and bodice top, with narrow shoulder straps; tightly-fitting knees; fully reinforced—where they should be. These come in flesh tint only

Kayser Knitted Bloomers

—come in flesh tint and in white and have elastic at waist and knees. Sizes 2 to 8 and priced $1.45.

Kayser Vests—Plain and Mercerized Lisle

—Swiss ribbed, in flesh tint and white; some with fanciful yokes; some finished with band top and narrow shoulder straps; some are bodice top style with ribbon shoulder straps.
—Priced 69c to $1.75.

Kayser Italian Silk Vests $2.95
Kayser Italian Silk Vests $3.50
Kayser Italian Silk Bloomers $4.50 to $5.95
Kayser Italian Silk Envelope Chemises $5.00 to $10.00

Hats For Small Ladies of Six Months to Four Years

—Some of them—many, in fact—are as rich as mother's very own, being made of panne velvet, silk poplin and of crepe de chine. Some have a ravishing touch in the way of fur trimming and dainty bows of ribbon; others are lace and ribbon trimmed.

—Priced $2.95 to $8.95.

Children's Cunning Frocks In Sizes For Two to Five Years

—Ginghams and chambrays in pink, blue, yellow and green checks and plaids; many attractive styles; priced $2.95 to $4.95.

Second Floor

Lovely Silken Gowns

—They are trimmed variously with laces, ribbons and crepe Georgette; some have square, some V-shaped neck. Priced $7.45. Second Floor

Camisoles—
Hardly More Than Dainty Flecks of Underwearables

—are fashioned silkily of crepe de chine and of washable satin. They are trimmed both back and front with laces. Some are in the slip-on style. —Priced $1.50.

Pretty Gowns of Fine Nainsook

—are priced $1.50 to $3.45.
—Some are trimmed generously with laces and embroideries; some are plain, being merely edged with lace or embroidery.
—Some have round, some V-shaped neck; and some, too, are made without sleeves. 2nd floor

Envelope Chemises

—are here in a large assortment of likeable styles; fashioned of soft nainsook and trimmed charmingly with soft laces and ribbons; some are the step-in style of chemises.
—Priced $2.45.

ARTHUR LETT'S
The Broadway Department Store
BROADWAY FOURTH AND HILL

A New Shipment of

Silk Stockings

Has Been Unpacked

—Some of the most beautiful fancy silk stockings that the department has had to offer, have made their appearance, and are now claiming attention.

—Ever so many patterns, including the drop stitch, lace, embroidered front, and self-clock stockings in the desired shades of gray, brown and navy as well as black and white.
—These stockings are priced $3.75 to $7.50.

Silk Stockings $1.35

—A line of full fashioned silk stockings in black only. These have slight imperfections which is the reason for the decisive lowering in price.

Silk Stockings at $1.00

—Just a broken line consisting of fancy drop stitch silk stockings in black, brown, gray, field mouse and navy. Lisle top, lisle heel and toes. While they last, $1.00 pair.

Children's Stockings 39c

—Black stockings in medium weight, fine ribbed, double soles. These are imperfect, nothing, however, that should affect the wear.

The Newest Suit Blouses

Fall Gracefully Well Below The Waistline

—and while their lines are as simple as they well could be, they are CORRECT lines, the designers of which know so well how to get effects that they are paid very tall salaries indeed.

—One blouse is of cream white crepe Georgette, in a slip-on model, rather heavily braided with white silk around neck, on the bell-shaped sleeves, at the lower edge of the center front, center back, and on the ends of the narrow sash. It is worth knowing that the braiding was done by hand.
—Price $17.50.

In a Shipment of Less Costly Suit Blouses Just Received

—are those of crepe de chine, crepe Georgette, taffeta and silk broadcloth. One pretty model is of tan crepe Georgette bound around neck and cuffs with aviation blue, the front being hand embroidered in tan and aviation blue silk. Price $10.00.

—Another of brown crepe Georgette has a round neck with a small yoke; is hand embroidered and beaded in front; cuffs are trimmed with tiny tucks and Georgette-covered buttons. Priced $15.

—Another has a tucked vestee, square neck and its pretty collar is embroidered in white; its long sleeves have tucked cuffs. To be had in tan, pink and white.
—Priced $12.50. 3rd floor.

New Tailleur Suits of Quality $49.75

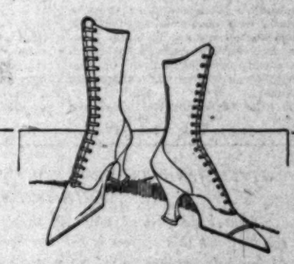
—Suits that combine the latest in style with the most approved materials at the price

—The wonder of it is that we have been able to price them so low.

—The materials are rich looking wool velours, silvertone, and kindred soft-surface fabrics; the styles have the youthful silhouette.

—There are many individualized types to choose from—tailored models as well as the more elaborate novelties. Some of them with fur trimmings.

—We have reason to be proud of this showing of suits and the accompanying low price—$49.75.



We are most enthusiastic over the showing of new

Queen Quality FOOTWEAR *for Autumn*

—Here in all the rich dark brown shades—that Fashion is calling for this autumn.

—Some are all leather; others are combined with cloth.

—Soft; plain toes; kid vamps; Louis heels.

—Queen Quality that represents the best in footwear at the prices.

—The above-mentioned are $10.

—Those at $12 are in an allover rich dark brown kidskin with light weight soles.

—Smartly fashioned and moderately priced as footwear goes now—$12. *Aisle 8.*

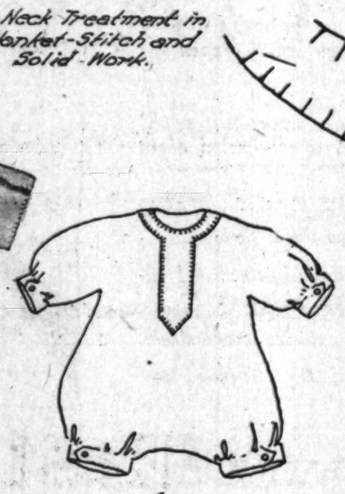
FOR THE INDUSTRIOUS NEEDLEWOMAN

BY ADELAIDE BYRD

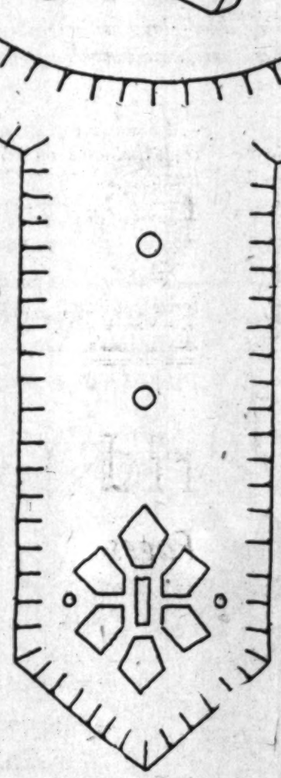
FOR THE TODDLER'S TOGS

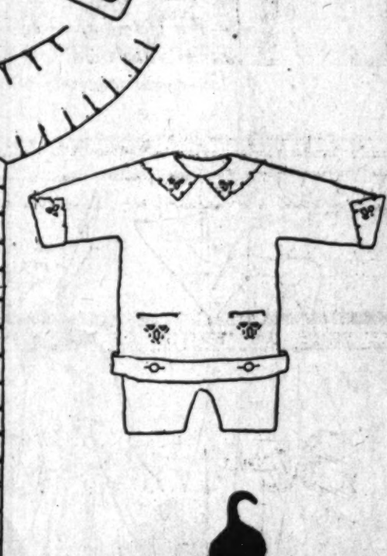


He'll Like This Barefoot Boy Ornament.

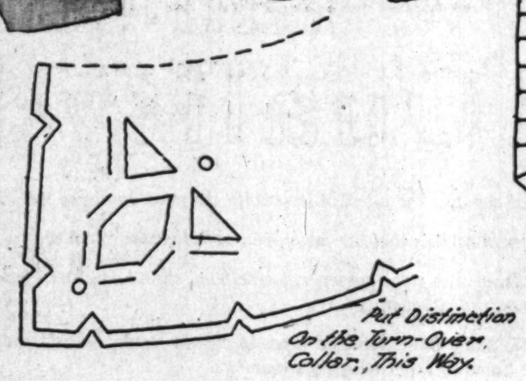


A Neck Treatment in Blanket-Stitch and Solid-Work.

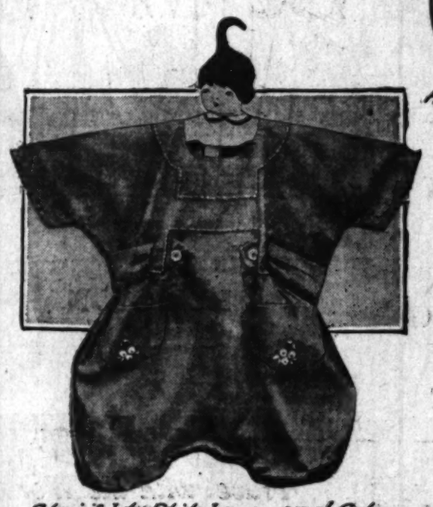




A "Ducky" Idea for Pockets.



Put Distinction On the Turn-Over Collar, This Way.



Straight Stitchery and Colorful Dabs of Fruit Distinguish This

ROMPERS were first designed for play clothes, but they proved so irresistibly attractive, as well as practical, that now youngsters, that is, many of them, wear rompers all the time. At any rate, little boys seem addicted to them. The way they are introduced to the aristocracy of "dress clothes" is by choosing exquisite materials and adding attractive touches like these. Fortunately, the embroidery touches of today are mere "touches," and, because they are, insure the smartness of the garment adorned.

On the little romper suit sketched the neck alone has been decorated, and, then, too, how very simply. Yet it suffices to make the little garment attractive. Around the edge the blanket stitch has been used. A conventionalized flower motif in solid work does the rest. Can you not see it in sturdy white linen? The blanket stitch would be effective in black, with the flower motif in buff of two shades outlined in black. Perhaps unbleached muslin with Dutch blue sounds more attractive. Or pongee and warm browns might tempt you even more.

The little boy's suit has collar and cuffs and two jaunty pockets, all with their bit of embroidery. Since it is used in a number of places, the design of a necessity has been kept very simple. Just a three-petalled motif, outlined with a straight stitch in the decoration, with, of course, a scallop for the collar and cuff. And, by the way, isn't that scalloping effective. Rather a bit different from the ordinary run of scallops. A brown linen suit scalloped in brown, with design in buff and brown, would be more than attractive. If the suit is white or cream-colored your petals may be rose, blue and buff, outlined in black. The scalloping may be of any of the three colors mentioned. A little gray linen suit would be an admirable foil for rose or Old blue.

Outlining little figures on the front of little rompers is a favorite way of touching them up. See the little boy fishing? On a suit of unbleached cotton, this little fellow brings joy not only to the wearer but to all who catch a glimpse of him. Again the blanket stitch is used. This time we find it as a finish for the neck and sleeves and on a seam down the sleeves.

Would you look at the little pockets that each flaunt a very dignified dunk, radiant in a top hat, buttoned waistcoat and a very formal-looking mug. Wouldn't the tiny wearer be proud of him? Yet he is very easily put then, and makes these rompers doubly attractive. These, too, made of unbleached cotton. The popularity of the blanket stitch is seen again, on neck, sleeves, belt and pockets.

Blue chambray makes the next little suit and it shows a bit of solid embroidery. The neck and belt are outlined in a straight stitch with contrasting thread. The required touch of color is obtained on the pockets. Here a cluster of apples in soft rose, blue and green peep from among real green leaves. Of course that touch was not really necessary to the welfare of the suit, but it certainly has raised it above the level of the ordinary play suit.

So it is with all the cunning little rompers and play suits one sees. Most often they are concocted by a mother who realizes that her needle is her best friend. A bit of unbleached muslin is quickly fashioned into rompers, which when decorated in any of the ways shown above become rompers of distinction and makes your child the one who is known for his good-looking clothes.

STITCHING THAT 'EXPENSIVE' LOOK INTO YOUR DRESS

You have noticed probably that the frock you want and can't afford this season is the one with quite an elaborate lot of hand decoration on it. So you came home with an undecorated frock. Still, there is no reason why it should stay that way, when there is such a simple and effective and inexpensive way to make it otherwise. See this page next Sunday.

Spider-Web Embroidery Simple and Effective

IN THE present age, when women find so many things to take up their time and interest, and when embroidery is so popular, there comes the vital question: "To embroider or not to embroider!" They are so busy that they hardly feel right about stealing enough time painstakingly to work a design on this vest or that girdle or little Louise's frock, and yet how effective they all would be! Now one has take the time to embroider table linens, for they always are a la mode; but perhaps in a season or two embroidery will not be the popular trimming that it is now, and there you will have wasted all that time for one or two seasons! To try to buy frocks already embroidered makes one firmly determine to do without, providing one's income is only moderate.

The only solution is to do one's own embroidery, but to do it very much less elaborately than formerly. The means of using this solution is a stitch which takes little time and produces effective results. It is the spider-web stitch.

It looks very well done in wool upon the serge frock or upon a gilet, in metal thread upon the silk frock, or in heavy embroidery floss upon the little girl's frock.

Start from the center, and with a simple stitch of whatever length you prefer trace out about ten radii of an imaginary circle. Then begin at the center and weave each two of these radii together, never stitching into the material. You would draw it under one and over the opposite one; bring it around under and over the opposite one, etc. When you have finished weaving you may draw the thread as tightly as you wish to have the two long stitches (or radii) drawn together.

It may be used also for boudoir or baby pillows and carriage robes. Done upon white, with heavy pink or blue floss, it really looks very well. You can use the "spider webs" as a border or work them into designs if you prefer. If you use them upon your frock do not be modest about using a variety of colors. Everything is colorful this season. Of course, one must censor the colors with the eye of the artist.

A Useful Little Hand-Made Gift

ONE might be looking ahead just a bit and getting some Christmas gifts on the way, for the time will be here all too soon and gifts are so much less expensive and more appreciated when they are made with the giver's own capable hands.

A case full of hairpins is a gift whose usefulness need not be doubted by the most bitter Christmas-gift cynic. Make it of gray moire silk, or cretonne if you prefer it. It is twelve inches long, about six inches wide and has a pocket 3½ inches long on either end. One of these pockets is equipped with five small pockets into which go packages of invisible hairpins.

The pocket upon the other end is for bone hairpins. It should comfortably hold a half dozen. These are held in place by means of two small loops of embroidery floss, thru which each is slipped.

The middle section of the case consists of a piece of silderdown. Into this wire hairpins are stuck, and they will remain very securely there.

Now, if you wish, you might embroider the monogram of the lucky receiver of this hairpin case upon the outside of it!

Direct From Paris

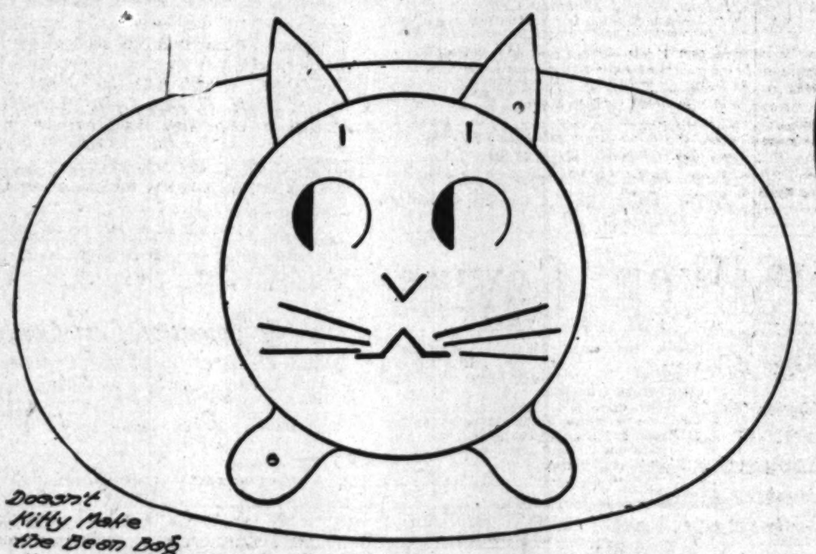
HERE is an idea which comes to you straight from Paris, and like most new things it really is not so difficult to do as the price of the suit might lead one to suppose. It is the idea which expands the price, for it is a very new one!

Here it is, and it is not a bit too early to use it right off on that new suit of yours for the coming season. Instead of the usual embroidery, make tubes of the material of which your suit is made and line them with crinoline. Cut the tubes into various lengths and, after the manner of sewing on beads, sew on the tubes into motifs of various designs. The effect is stunning to the nth degree!

KITTY SCRUBBER AND KITTY BEAN BAG!

THE BEAN BAG illustrated is an attractive and practical toy for any little kiddie. The bag is made from a few scraps of Canton flannel, and, since it is washable, it is easily kept clean and "germproof"; an item which will make a strong appeal to mother.

To make the bean bag, a paper pattern must first be cut, and one can easily do this by following the outline as shown in the sketch. First cut the oval piece, and be sure to allow two little peaks at the top for kitty's ears. Next cut a round piece for kitty's face, narrowing it a little at the bottom to shape the chin. Cut a pattern for the paws and for the ears also. Now lay the pattern on the Canton flannel, and cut out the bag. Cut two of the oval pieces for the top and bottom of the body, one face, two paws, and two ears. The ears will be more attractive if made of a contrasting color. If the body is white the ears may be of gray Canton flannel, and if the body is gray make the ears pink. Put the right sides of the two pieces for the body together, and sew a seam all around, leaving about two inches open at the bottom side. Turn right side out, and baste the face in place on one side. Baste on the ears and the paws, and allow the edges to come under the edge of the face. The points of the ears must fit exactly the points on the body. Overcast the entire face to the body with small stitches; this is easily done if two fingers are slipped inside the bag thru the opening in the bottom. Embroider the features with thread of contrasting color to match the ears. The eyes may be made very lifelike if two green glass beads are used. The whiskers are made of white dental floss, or waxed thread, and must be securely fastened on the under side. Fill the bag with beans, and close up the opening.



Doesn't Kitty Make the Bean Bag More Attractive?

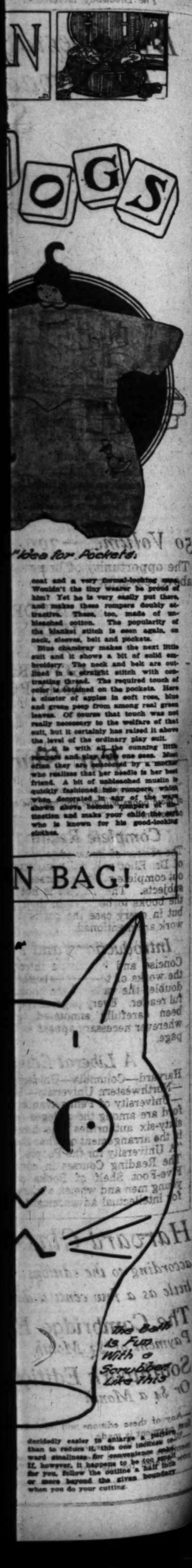
The "kitty scrubber" shown in the illustration is a most useful and unusual gift to make for a small child or a baby. It is a wash-cloth made from bath toweling in the form of a hand mitt. The face of a kitten is worked in black darning cotton on one side, and the whole thing takes but a few minutes to make. When the hand is slipped inside the mitt with two fingers in the ears the kitten may be induced to do many antics which will delight the heart of any child. Mother, too, will appreciate the useful qualities of the "kitty scrubber," for the wash cloth is always where it is wanted—on the hand—and a finger inserted in one of the ears is ideal for reaching hidden cracks and corners.

To make the mitt a small piece of Turkish bath toweling and some black darning cotton are required. First make a paper pattern, following the outlines shown in the illustration. If the pattern is laid on the toweling so that the bottom of the mitt comes along the selvage, there will be no hemming to do at the bottom. Cut two pieces just alike, and with the right sides together sew a seam around the outer edge. Turn the mitt right side out, and embroider the face with black darning cotton. This is done in an outline stitch, with the exception of the dark part of the eyes, which is done solid with a satin stitch. One may find it easier to do the embroidering before the mitt is sewed up.

Before cutting, tho, be quite sure that the pattern will accomodate your hand. If, however, it happens to be too small for you, follow the outline a little more or more beyond the given boundary when you do your cutting.



This Is Fun With a Scrubber Like This



Decidedly easier to enlarge a pattern than to reduce it, this one inclines toward smallness for convenience sake. If, however, it happens to be too small for you, follow the outline a half inch or more beyond the given boundary when you do your cutting.

Idea for Pockets.

coat and a very formal-looking one. Wouldn't the tiny wearer be proud of him? Yet he is very easily put there, and makes these rompers doubly attractive. These, too, made of unbleached cotton. The popularity of the blanket stitch is seen again, on neck, sleeves, belt and pockets.

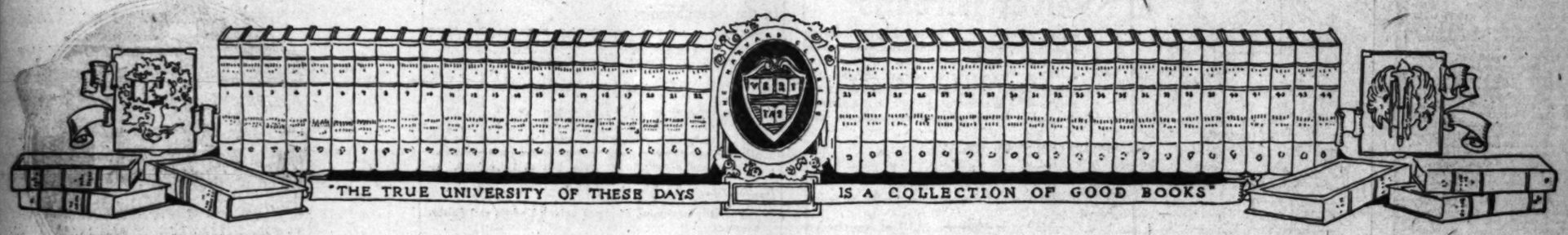
Blue chambray makes the next little suit and it shows a bit of solid embroidery. The neck and belt are outlined in a straight stitch with contrasting thread. The required touch of color is obtained on the pockets. Here a cluster of apples in soft rose, blue and green peep from among real green leaves. Of course that touch was not really necessary to the welfare of that suit, but it certainly has raised it above the level of the ordinary play suit.

So it is with all the cunning little rompers and play suits one sees. Most often they are selected by a mother who realizes that her needle is her best friend. A bit of unbleached muslin is quickly fashioned into rompers, which when decorated in any of the ways shown above, become rompers of distinction and make your child the envy who is known for his good-looking clothes.

The Broadway Department Store ||| Broadway, Fourth and Hill ||| Phones: 10591—Broadway 7300 ||| Broadway, Fourth and Hill ||| The Broadway Department Store

By Special Arrangements With the Publishers, P. F. Collier & Son, The Broadway Department Store for the First Time in Any Department Store in Los Angeles Presents the Now Famous Library

THE HARVARD CLASSICS



Said to Be the World's Greatest Library

50 Volumes—300 Authors—418 Masterpieces—21,000 Pages—With Notes—Glossaries and Index of 76,000 Subjects

The opportunity of bringing into your home a modern university, for this is Dr. Eliot's famous five-foot shelf of books, as pictured above, covering

—HISTORY, BIOGRAPHY AND LETTERS.
—GOVERNMENT AND POLITICS.
—SCIENCE
—EDUCATION, DRAMA, ESSAYS
—PHILOSOPHY AND RELIGION.
—PROSE, FICTION.
—VOYAGES AND TRAVELS
—FAMOUS PREFACES
—POETRY—2600 MASTERPIECES.

For Study

"It is my belief that the faithful and considerate reading of these books will give any man the essentials of a liberal education." —Charles W. Eliot.

Complete Reading Courses

The seeker of knowledge has the wise counsels of Dr. Eliot and his assistants, who have laid out complete reading courses on a wide range of subjects. The student is not only referred to the books to be read, in their proper sequence, but in every case the particular pages of each work are mentioned.

Introductions and Foot Notes

Concise and instructive introductions precede the works of the various authors. This feature doubles the value of the books to any thoughtful reader. Every page of the 21,000 pages has been carefully annotated, and explanations wherever necessary appear at the bottom of the page.

A Liberal Education

Harvard—Columbia—University of California—Northwestern University—Haverford College—University of Pennsylvania and Leland Stanford are among the colleges represented by the sixty-six authorities who have been consulted in the arrangement of what has been fitly called "A University for the People."

The Reading Courses in connection with The Five-Foot Shelf of Books offer to ambitious young men and women a marvelous opportunity for intellectual advancement.

For Pleasure

Travel with the World's Great Travelers

—The Five-Foot Shelf is a 3000-year journey compressed into the pleasure moments of a few months. The journey starts back on the Nile, hundreds of years before Christ. You float down the river's broad course with Herodotus, while he shows you the building of the pyramids and civilization just emerging from the darkness. You are with Virgil's heroes on their long wanderings; you stand with Columbus on the deck of the Santa Maria, and see the new world leap suddenly out of the West. You read his own account of the discovery. Vespucci tells you his adventures in his own words. You come down the centuries with the great travelers of all times.

See the World's Greatest Dramas

—If you are fond of the play, there are a hundred evenings of delight for you in the Five-Foot Shelf. In your own Library you have performed before you the world's greatest dramas. You see the Greek theater and in it the nine great dramas of the ancient masters. You have only to reach out your hand to bring the best that France has produced—or to live for an idle hour in Spain. The master minds who have made English drama brilliant are at your command.

Songs That Have Moved the World

—To the lover of poetry this library opens an inexhaustible mine of treasure. Here are embodied the ideals and aspirations of every civilized race, from the old folk-songs of our pagan ancestors, through the noble epics of Greece and Rome, the seductive quatrains of the Orient, to the sweet singers of the Renaissance and the melodious bards of modern days. The songs that have spurred men on to battle, and the restful rhythm that has soothed men's souls in hours of anguish, are all included in the greatest collection of poetry in existence.

For Reference

"The Index Volume is a marvel of excellence, and by it one may easily trace the best thoughts of the wisest men on all topics of vital human interest running through the ages." —Dean Evans of the Chattanooga Law School.

A Triumph of Service

Over fifty thousand dollars and a year of expert work were spent on the Index Volume of the Five-Foot Shelf. It is the only volume of its kind in existence. It contains 76,000 references and gives instant access to the things most worth while on a wide range of subjects.

A Busy Man's Friend

To the man who wants information for an address, a paper, an advertisement or an editorial, this index renders a service that cannot be computed in terms of dollars and cents. Long days of search would not bring to hand the wealth of material that can be obtained in a few minutes through this source.

A Priceless Volume

In addition to the General Index, this volume contains a complete index of first lines of all the worth-while poems and songs in the English Language. It also contains a complete chronological index. It may justly be said to perform for the average man the functions of a private secretary. As Dr. Eliot says, "It gives immediate access to any author or any subject, or indeed to any passage to which the enquirer has a good clue."

The Broadway Department Store Has Engaged

Dr. Mason W. Pressly,

Representing the Harvard Lecture Bureau, To Interpret The Harvard Classics

In a Series of Wonderful Complimentary Lectures

Covering Years of The Best Thoughts and Things

At 11:45 Monday, Tuesday, Wednesday and Friday of This Week

(Other Dates Throughout the Month) In Our 8th Floor Auditorium.

—These lectures are to be a rare treat for the public of Los Angeles—an opportunity to hear a lecturer of whom the Philadelphia Press says: "Dr. Mason Wiley Pressly is beyond question one of the most forceful lecturers before the public. He is elegant, logical, witty, a most scholarly gentleman of wide attainments and broad experience in life. His adherence to fact and genuinely humorous nature have made him famous. His sparkling witticisms and kindly manner have made him hosts of friends."

Dr. Pressly Will Lecture on Timely Topics of the Day

—at the same time touching upon the Harvard Classics and how these books may stir men, women and children to discover themselves and realize the tremendous potentialities that are locked up in the humanity of every person.

—How they bring into commercial, industrial and social life the creative forces that have shaped the lives of the greatest men and women of all history.

The Subjects of This Week's Lectures:

MONDAY: Beauty, Brains or Brawn in the World's Quest of Happiness—Which Will Win?

TUESDAY: Who Should Strike and How to Strike Against Social Unrest and the Price of High Living, as Well as the High Cost of Living.

WEDNESDAY: The Culture of a Potent and Pleasing Personality for Social and Business Success.

FRIDAY: Queen Over Men or Feminism Triumphant in Politics and Social Reform.

The Broadway believes that by presenting this series of lectures, the Los Angeles public will be given the opportunity to enjoy one of the greatest University Extension services ever undertaken by a business institution.

Harvard Classics are Sold on Monthly Payments of $3, $4, $8, $12 or $20 according to the editions, which mean payments, in some cases, that amount to as little as a few cents a day.

The Cambridge Edition $69
Payment of $3 Month

Southwark Edition $87
Or $4 a Month

The Alumni Edition $130
Payments of $8 Month

Leather Library Edition $220
Payments of $12 Monthly

DeLuxe Edition $320
Payments of $20 Month

Theodore Roosevelt Said That the Books of The Harvard Classics
"moved the intellects that molded the civilization of the world."

—Any of these editions will be delivered to your home immediately after the first payment is made.

—We invite the business men, the professional men and women and all club members to attend these lectures and to learn of these wonderful books that are now offered for the first time in a Department Store in Los Angeles.

ARTHUR LETTS
The Broadway Department Store
BROADWAY—FOURTH AND HILL

PERSHING WINS AS LADIES' MAN.

Most Wonderful Dancer in Lincoln in Early 90's.

Only a "Shave Tail" then, but Girls Liked His Step.

America's Military Genius Also Social Strategist.

BY T. R. PORTER.
[STAFF CORRESPONDENCE.]

LINCOLN (Neb.) Sept. 24.—All the world knows the military career of Gen. Pershing, but mighty few people know anything about his social career.

Out here in Lincoln he used to have the reputation of being the most wonderful dancer in the town. Today when the women of Pershing's "set" in Lincoln get to talking about Jack Pershing, somebody says, "And he was the most wonderful dancer of them all."

Pershing is remembered everywhere as a fighting man. In Lincoln he is remembered as a dancing man. Lincoln women remember the dances he used to attend. Lincoln men remember the dinners they had with Jack Pershing.

In the early nineties "Mr." John J. Pershing, second lieutenant, fresh from West Point, came to Lincoln as military instructor in the Nebraska State University. Later, while in Lincoln, he received his first promotion and was made Lieut. Pershing.

Lieut. Pershing was pretty general with his attentions to the girls during his Lincoln life. He enjoyed the rather uncommon privilege of being a favorite with both the young ladies and the young men of the town. He smiled his contagious smile and he bowed his chivalrous bow and he made friends all over the city. While he always attended to business first, as soon as that was out of the he was ready for social matters and affairs.

STRATEGY EARLY DEVELOPED.

The man who later was to foil the strategy of the German war lords displayed some of his cunning thirty years ago, before the Lincoln social set. A masquerade party had been planned. Great preparations were being made and great secrecy was practiced in the matter of costume identities. A few days before the party Lieut. "Jack" received a call to Chicago, which necessitated his absence from the ball.

The girls were mightily disappointed—as girls have been from the beginning of time—at the absence of an entertaining companion. And Lieut. Jack was "the most wonderful dancer."

The night of the dance came. Masked figures slipped into the hall. Many disguises were penetrated immediately. But not until the unmasking did anyone recognize the disguised figure of the popular lieutenant. The order to come to Chicago had been a ruse.

Other "girls" of those days remember a cotillion given by the Patriarch Club in the old Lansing Hall. Lieut. Pershing led the cotillion with Miss Lula Clark. The intricate figures of the dance were beautifully worked out and some of the women who were at that ball still brag about it around town. They had danced with "the most wonderful dancer in town."

CELEBRATE WITH A "STAG."

The evening following the news that he had been promoted to a first lieutenancy, Lieut. Pershing gave a "stag" party to half a dozen of his friends. During the evening, in a joke, the friends created a military company and placed Pershing at its head as captain. They then advanced him step by step until he had become general of the army of the United States and the best-known military man in the world.

But they never could get Lieut. Pershing to make a speech. They often tried it in Lincoln. He simply would not make a regular speech no matter what the occasion.

"I don't like to talk to more than two men at a time—or one girl," he used to tell the boys.

When Pershing married, he came to Lincoln to have his friends and his wife get acquainted. He had been married on January 26, 1905, and was on his way West. His friends in Lincoln arranged a reception. He and his wife were to have arrived at 8 o'clock in the evening and to have continued their journey at midnight. But the train was late and arrived after 10 o'clock. They were rushed to the home of Mr. and Mrs. C. O. Whedon, where they remained just one hour, visiting with nearly 200 old-time friends. Then they rushed back to the station and continued their honeymoon.

WOMEN MELT ARMOUR.

While he lived in Lincoln Pershing cultivated no man, but he always met a friendly advance halfway. The story goes that the women of the city were the first to melt his rather austere mein and knew the real charm of the man beneath the rather dignified exterior. Gradually the men, too, learned to know him. But it was only gradually.

"My first impression of the man was that he was a human iceberg," says R. M. Joyce, reminiscently. But Mr. Joyce can be pardoned. He met Pershing at a party given in the home of Col. Baird of Lincoln by Miss Margaret Baird. It is understood that Mr. Joyce, to use the vernacular of the day, was "cut out" from the good graces of his hostess by the charming young officer from West Point. But the young officer, in time, also had to give way to another rival.

There are all sorts of stories in Lincoln about Pershing, but they all deal with the social side, rather than the military side of the man. And when any of the women tell a story in which Lieut. Pershing figured, they usually wind up with the expression:

"And he was the most wonderful dancer in Lincoln in those days."

THE HOST AGREED.

"You Americans are too frank; you do not look before you leap. That is why you are poor diplomats," said Lloyd George at a dinner in London recently. "In fact, your diplomacy calls to mind the conversation I once overheard between two American gentlemen at a house party. 'Beastly bore, isn't it?' said the first. 'Yes, it is anything but exciting.' 'I say old chap,' added the first, 'why not get away from the infernal place? What say if we jump into my car and take a run down to the club?' 'Sorry, dear boy, but I can't. You see, I'm the host."—[Argonaut.

The Store Within a Store ||| Broadway, Fourth and Hill ||| Phones: 10571—Broadway 7300 ||| The Store Within a Store ||| Broadway, Fourth and Hill

There's Almost Bewitching Charm in the New

Velvet and Feather Turbans

Like These at $3.95 and $6.50



—They may look demure or mischievously jaunty depending upon the angle at which they are worn; or they may be drawn well over the forehead, just escaping the eyes, but thereby attracting additional attention to gentle glances.

—They seem to have a caressing note, too, in the tender closeness of fit.

Velvet Turbans

—are offered at a lessened price during Basement Week. Some have wee brims, that achieve a retrousse effect at the back.
—Others have pleated velvet crowns that display an "upstanding" independence of spirit—like the one at the left in the picture.
—Tiny, "perky" pleatings and bows of grosgrain ribbon, shirred crowns, are two more of the distinctive touches.
—Shades of brown, taupe, navy blue and also black, at $3.95.

Feather Turbans

—are trigly plain, or wing trimmed. Of silky-smooth feathers, in shades of taupe, dark blue and brown as well as black.
—Turbans so "correct" in mode that, wearing one, Madame will feel equipped to meet the most critical glance.
—Yet, in all their beauty, they are presented for your choosing at $6.50.

The Broadway Basement

New and Gorgeous Shades in

All Silk Grosgrain Ribbon

7 1-8-Inch at 65c Yd.

Bows Tied Without Charge, Too!

—So may we suggest that you bring your new hat, select the shade ribbon desired, and we will gladly tie for you a jaunty bow that will add just the needed touch of smartness.

In the New Shades

—of bronze, old gold, peacock blue, turquoise blue, taupe, peach, sand, green, purple and cinder gray.
—Unusually fine ribbon, less at 65c yard.

Dresden, Moire

Taffeta Ribbons 12½c

—in so many different colorings and designs that are suitable for hair bows, sashes, boudoir dainties and the like.
—Three and a half inches wide, less at 12½c yard.

Embroidery 9c Yard

—A goodly assortment of pretty nainsook edges and finished beadings.
—Edges in 2½ to 4-inch widths.
—Beading in 1½-inch width.

The Broadway Basement

Small Wares at Less

Tooth Brushes 10c

—This price, one-third less, for Monday only. Many sizes and styles included; some slightly imperfect, but worth more than their marking, 10c.

Flat Purses $1.45

—Very smart purses, and well made. Have overlapping frame, of metal; are well lined, and fitted with mirrors.
—Shades of tan, brown, green, blue and purple. Decidedly less than usual, at $1.45.

Good Toilet Soaps 7 Bars 25c

—including soaps by such well-known manufacturers as Armour, Sternes and the like.
—In the lot are buttermilk, oatmeal, witch-hazel, tar and other kinds.
—Large size bars—7 for 25c.

Embroidery Cotton, 3 Doz. Skeins 10c

—Good, mercerized cotton, limited assortment of shades, hence the underpricing of more than half.

Buttons 2 Cards 15c

—Fancy buttons, from tiny trimming size to large coat size. Two to six on a card. Various colors and styles.

Williams' Dental Cream 19c

—Its quality is well known. Monday's lowered price, 19c the tube.

The Broadway Basement

Stationery 19c Box

—Each box contains 24 sheets of smooth-surface note paper and 24 envelopes. A fourth less than regularly, 19c box.

Pure Linen

Handkerchiefs

Box of 6 for 90c

—Of a fine weave and high quality of pure linen thread; have hemstitched borders, daintily embroidered initials in the corners. We could not purchase them today, for the price at which we are offering them to you.

Dainty Neckwear 29c

—Organdy collar and cuff sets that will look ever so charming on suit or dress.
—Just 75 sets, in two new styles, lace edged.

Wide Crochet-Style Lace 39c

—Artistic designs in bands and edges, 4 ins. wide.
—Just 500 yards, and as the designs are suitable for underwear, bedspreads, luncheon cloths, etc., the quantity will doubtless go very quickly, at the lowered marking of 39c.

Shadow Lace 7 1-2c Yd.

—This exquisitely dainty lace, in cream or white, adds to the charm of pretty lingerie. Widths 2 to 4 inches. Much less at 7½c yd.

The Broadway Basement

Women's Woven Underwear

Fleeced Union Suits $1.25

—An unusually good quality, that is specially priced at $1.25 because the size range is broken. In low neck, sleeveless, knee length as well as high neck, elbow sleeve, ankle length style.
—If your size is here, you are indeed fortunate, for these are union suits of superior quality, at $1.25.

Women's Union Suits 39c

—Of light weight cotton; low neck; sleeveless style; some with tight, others lace knees.
—Sizes 34 and 36 only, but the underpricing is practically half.

Cotton Union Suits 75c

—Light weight, elastic weave. Some have lace yokes and lace knees, others band top, cuff knees. In low neck, sleeveless style. White only; some in pink: are made with band top and cuff knee. Sizes 34 to 44, but not in each style, nor in both white and pink.

Bodice Vests 25c

—Light weight, with shoulder straps. Slightly imperfect. Sizes 5 and 6, priced 25c.

The Broadway Basement

Boys' Athletic

Union Suits 50c

—Underpriced a third, for Basement Week.
—Of check dimity, with band across the back. Sizes 26 to 32 only, 50c.

The Broadway Basement

We Feel It an Achievement to Be Able to Offer Women's

High and Low Footwear At $2.95



—This is a special shipment, expected for the Department Managers' Sale, but its delay in reaching us enables us to offer it as a special feature during Basement Week, while quantities last.
—Read in this announcement the kinds and styles of leathers, fabrics and models included—and then we are sure you will need no urging to be here when the doors open, Monday.

High Shoes

—In black calfskin and patent leather; cloth tops; lace and button styles. Perfect footwear, but not all sizes in each style.

White Nubuck and Canvas Shoes

—This being a clearaway of stock, and though you may find some slightly soiled from handling, you'll surely agree they are worth more than their pricing, $2.95.

Oxfords, Pumps and Strap Slippers

—Styles for street, evening and house wear.
—Of kid, calfskin, patent leather and white canvas. A few in tan leather also included.
—Some have tiny imperfections, others are perfect, but all are offered at decided savings, when priced at $2.95.

The Broadway Basement

Women's Thread

Silk Stockings 75c

Silk to Boot Height

—An item deserving unusual attention!
—Full fashioned stockings, of thread silk. Well reinforced at heels and toes, and woven with deep lisle tops.
—In shoe shades of champagne and African brown, as well as in white and pink.
—Sizes 8½ to 10 in the lot.

Children's Stockings 15c

—Black cotton, in medium rib.
—Note the "triple" knees—which mean extra wearing quality. The lowered price is occasioned by the broken size range.

Women's Cotton Stockings 25c

—Full fashioned, heels and toes well reinforced. Choice of black or white, and sizes 8½ to 10 in the lot.
—Slight imperfections account for the underpricing.

Women's Lisle Stockings 65c

—Full fashioned, with ample reinforcement at heels and toes.
—Finely woven, with smooth finish, but tiny imperfections have caused us to lower the price.
—White only, sizes 8½ to 10.

Women's Cotton Stockings 15c

—Light weight, with double garter welt, heels and toes reinforced. Black only, sizes 9 and 9½. Some are slightly imperfect.

The Broadway Basement

ARTHUR LETTS
The Broadway Department Store
BROADWAY FOURTH AND HILL

Basement

8 North Elevator
5 South Elevator



During which radical underpricing "Store Within a Store," that

—When such great efforts are made wantable merchandise at worth-while Basement Week should be an event

—Your only care will be to see early each day, beginning Monday you are interested. Quantities are

—Come—learn to know us—to fill "Store Within a Store," to fill

Beaverette Jo

So Modish in Appear



—Looming large in importance autumn and winter days
—And so it was natural that able coats, reasonably priced
—Note the fetching grace of of the price! The pretty

Satin, Silk Poplin

Crepe

—Almost startling news
—Surely you'll think which are "pictured."
—Many lovely models
—Fashioned youthfully, matrons.
—Some in white, there are many in the
—Only 200 of these afternoon or evening wear.

—All sizes in the assortment, and we are sure you will find the purchase of one a wardrobe an excellent investment.

Pretty House Frocks

—Their regular prices so much higher that you will be astonished at the
—Of nice gingham, in stripe, check and plaid designs; smartly modeled, loosely straight-lined.
—Sizes 36 to 46, Monday, at $1.89.

For Girls

Children's Wool Caps 59c

—In brushed and knitted wool weaves; made on the smart toque model.

Children's Dresses 95c

—Of good quality gingham, in plaid or stripe design, also some in plain colors. Made in cunning styles, trimmed with contrasting colors.
—Sizes 2 to 10, underpriced at 95c.

Pretty Gingham Dresses $1.79

—In which little maids of six-to-fourteen will look "so sweet." The gingham is of very good quality, woven in gay plaid and stripe effects. Some frocks are adorned with touches of hand embroidery; others have collar and cuffs of contrasting colors.
—Unusually valueful, at $1.79.

Children's Bloomers 59c

—Of sateen, black and white, also of chambray in pink and blue. Have waist-band and elastic at knees.
—Sizes 2 to 14, at 59c.

Children's Fiber Sweaters $2.95

—Woven firmly, of shimmering fiber, in coat style with sailor collar and sash.
—Pink, blue, or gold color; sizes 22, 24, 26, 28 and 30, dollars less at $2.95.

For Tiny Mites' Comforts

Infant's Bath Robes 59c

—Soft, warm robing fashions these, and one may choose from pink or blue, with various dainty designs.

The Broadway Basement

The Store Within a Store ||| Broadway, Fourth and Hill ||| Phones: 10571—Broadway 7300 ||| The Store Within a Store ||| Broadway, Fourth and Hill

...asement Week

8 North Elevators
5 South Elevators

4 Inside Stairways
4 Outside Stairways



Begi...nday

...which radical underpricing ... Within a Store," that you ...
...such great efforts are put ... merchandise at worth-whi... Week should be an estab...
...only care will be to see that ... day, beginning Monday, ... interested. Quantities are sm...
...learn to know us—to feel th... Within a Store," to fill you...

...nch decided evidence throughout this ...gs to be a matter of course.
...here the case) to present unusually ...gs, it's natural that the success of
...your share of the savings—by coming ...be sure of getting the items in which ...early choice will surely be wisdom.
...is taken in every department of this ...anner thoroughly satisfactory to you.

...rette Joh... Coats $15.00

...sh in Appearan... Priced Decidedly Less

—Looming large in importance a... choosing of the new coat—the garment that will be one's daily companion during autumn and winter days—the ... so immensely to the smartness of one's street attire.
—And so it was natural that, ... September Basement Week, we should make arrangements for the featuring of wantable coats, reasonably priced—... many model of beaverette such as is shown in the accompanying sketch.
—Note the fetching grace of its l... it is made of beaverette, that fur fabric so high in favor just now—and then think of the price! The prettily flo... little point, too.

...A... of Full Length Coats

—are also included in this $15.00 ... cosily warm fabrics in dark colors—wonderfully good-looking at the price.
The Broadway Basement

Satin, Silk Poplin, W... Georgette and

Crepe de C... rocks $10...

—Almost startling news, is this ... dresses, three of which are "pictured."
—Many lovely models in the ... are suitable for matrons.
—Fashioned youthfully, dainty ... and blue, while there are many in the demanded ... priate for street, afternoon or evening wear.
—Only 200 of these frocks that ... for your fall ward-ure you will find the purchase of one or ... Broadway Basement



House Frocks

...at you will be astonished at the good ... Monday, at $1.89. ...laid designs; smartly modeled, some ... the figure, others ... Broadway Basement

...mand for ...lankets ...5 Pr.

...very satisfactory weight ... to choose. ...style under with the full ... you've a blanket need, ... Priced decidedly ... of ...

...nne 59c

...ivin outerings inviting—... 5-yard lengths, they've ... ...ches on short windows, ... other uses to which ... inches. Average sizes, ... Are Napek filled. *The Broadway Basement*

There's ... Wool-F... Like T...

...on the smart toque
...design, also some ...ed with contrasting
...ok "so sweet." The ...y plaid and stripe ...e of hand embroid...g colors.
...y in pink and blue.
...yle with sailor col...nd 30, dollars less

—Double blankets, ... with soft finish.
—Attractive shade of ...
—These blankets are ... consciousness of being ... you can fill it now at a ...

Wool-Finish Bla...
—In size 60x76 inches ... less than in the past.

Beauti...
—The patterns now ... but as these are still ... been underpriced at ...
—Some are slightly ...
—Cretonne that is ... fancy-work bags, ... it can be put by dozen ...

...omforts

...may choose from ...Broadway Basement*

Sofa Pillows 79...
—Some covered with ... 17x17 and 16x32 ...
—A noteworthy ...

Appetite Tempters

Special Monday Luncheon 30c

Roast Loin of Pork
Apple Sauce, Stewed Sweet Corn
Candied Sweet Potatoes, Bread and Butter.
Choice of Tea, Coffee, Iced Tea or Buttermilk.
The Basement Luncheonette

Banana Special 15c

—A delicious confection, that is likewise healthful.
—On sliced banana is heaped vanilla and strawberry ice cream, the whole topped off with crushed raspberry fruit and nuts.
Basement Fountain Only

Bungalow Aprons $1.79

—Taken from two higher priced lines. These cover-all aprons are made of percale and gingham, in medium and dark shades. You may choose from several "fetching" styles, in sizes 36 to 44, at $1.79.

Bungalow Aprons $1.19

—Are made of percale of good quality, in front or back opening, also envelope style.
—Sizes 36 to 44, priced $1.19.

Dainty, Practically Designed

Undermuslins 89c

—A collection that surely will tempt you to lay in a goodly supply at the savings offered.
—Included are envelope chemises, petticoats, and gowns, of good muslin, prettily trimmed with lace and embroidery.

Crepe Bloomers
—Have also joined the lot of dainty underthings at less prices.
—All sizes to be had, at 89c.

Pink Batiste Bloomers 59c
—Cut comfortably full, made with elastic at belt and knees. Sizes 27 to 29.

Muslin Drawers 59c
—Made in open style and finished with dainty embroidery. Sizes 25, 27 and 29.

Black Percaline Petticoats 79c
—Cut to harmonize with the new silhouette in frocks, yet with sufficient fullness for comfort. Well made, with elastic at waist and with plain or embroidered flounce.
The Broadway Basement

"Treco" Corsets $2.49

—Possess the attributes of comfort as well as modish shapeliness, that endear them to their wearers.
—This model, with low bust and long hips, is much underpriced at $2.49.
—Have two pairs of stocking supporters, and may be had in sizes 21 to 26.

Brassieres and Bust Confiners 59c
—All sizes, and many wantable designs from which to choose.
The Broadway Basement

Odd Rugs at Goodly Savings

—Just a small collection of rugs—the remaining few from large and popular lines—
—Perfect rugs, in wantable designs and colors, representing an unusual opportunity for you to save on the purchase of the one you wish.

3 only 6x9 tapestry rugs $7.50
3 only 9x9 wool fiber rugs $9.95
2 only 6x9 wool fiber rugs $4.95
2 only 8.3x10.6 tapestry Brussels rugs at $29.75

Congoleum 89c Sq. Yd.

—With the big demand for this good floor covering there's no need of underpricing it, but to conform with the service idea for Basement Week—lowered prices—we have marked this item to afford a goodly saving.
—In shades of blue, brown, green, tan and gray.
Many patterns, too, that will add to the attractiveness of kitchen, bathroom or breakfast room.
—Included are the favorite tile, wood and carpet patternings.

Rug and Carpet Samples $3.25
—A goodly assortment of velvet, Axminster and Wilton carpet and rug samples, 27x54 inches in size. All would be more in the regular way.

Goodly Lengths of Georgette and

Crepe de Chine $1.49 Yd.

—Manufacturers' ends of all-silk crepe de chine and crepe Georgette of unusually heavy quality.
—The pieces are long, and there's ample opportunity to match up sufficient quantities for blouses, dresses and the like. In flesh, maize, other desired shades, and white.
—An opportunity such as we cannot often present, so if you wish to profit by it we suggest your coming early Monday.

Plain and Novelty Silks $1.29

—Just 1000 yards of silks to offer at this price. Included are chiffon taffeta, all-silk messaline, 36-inch Japanese silk, 36-inch sports-stripe taffeta.
—The wide range of colors should insure your being able to select just what you want.
—Underpriced at $1.29 the yard.

36-in. Crepe Georgette $1.39

—An all-silk weave, in twelve wanted shades and white. Offered at a decided saving, during Basement Week.

36-in. All Wool Storm Serge 95c

—An unusual feature about this offering is that it presents 50 pieces, all new material, in the season's novelty shadings, as well as the staple colorings.
—An all-wool worsted serge that gives well nigh "everlasting" wear.
—Basement week price of 95c yard, less than wholesale, if bought today.
The Broadway Basement



A Delayed Shipment Brings Us

1000 Lovely Voile Blouses

Which We Underpriced At

59c, 89c, $1.29, $1.45, $1.95

—More than 50 styles from which to choose—
—All sizes from 36 to 46 represented—
—An aggregation of beautiful blouses that, had they arrived when expected, would have been marked much higher, but coming in now are featured for Basement Week at prices that should make them attractive to every maid or matron who wishes dainty blouses at a little cost.

In the Picture

—We can show only five of the models—one from each group—but they are typical of the daintiness of the assortment.
—Blouses of plain voile—striped voile—checked voile—
—Some trimmed with colors.
—Beautified with lace in ever so many ways—with wee tuckings—wide, tailory tucks—
—Truly one can afford a variety of blouse changes when two or three may be had for the usual cost of one alone!
The Broadway Basement

White Outing Flannel 18c Yd.

—Surely there'll be unusual enthusiasm aroused by this headline, for right now is the time when Madame Thrifty Homemaker is planning the winter underwear and sleeping garments for herself and the family.
—Monday's price of 18c a yard is less than that at which we can purchase today.
—900 yards only, and we must reserve the right to limit quantity purchases.

Comfort Batts 59c
—These are full double bed size, 72x84 inches, made of good cotton, and because of the limited quantity, and low price we limit purchase, two to a customer.

36-Inch Fine Nainsook 29c Yard
—Snowy white, full yard wide, and with a soft finish that is desirable for dainty underwear.
—While 900 yards last, Monday, 29c yard.

Fancy Outing 22½c Yard
—In pretty pink and blue check designs. A quality of outing flannel that commends itself for sturdy wearing, and usually brings a third more than Monday's marking.

36-Inch Percale 19c Yard
—Lengths of two to ten yards, hence the lowered pricing. Attractive designs, many in wantable shirt patternings.
—Included are some lengths of 36-inch nainsook of unusually good quality.

Lingerie Crepe 39c Yard
—In lovely shades of pink and maize as well as white. Width 29 inches. Much below regular pricing, at 39c yard.
The Broadway Basement

The Broadway Closes at One o'Clock Every Saturday in the Year

Men

Here's Your Turn to Save!

Sweaters $1.15
—Ruffneck style, that you'll appreciate during the coming chilly weather. Chain-stitch style, gray shade, and have two pockets.

Men's Cotton Socks 25c
—In black, tan and white. Sizes 9½ to 11½. Unusually good at their 25c pricing, in spite of slight imperfections.

Cotton Socks 15c
—Black or brown, and sizes 9½ to 11, though not in both black and brown. Slightly imperfect.

Neckwear 25c
—Many attractive designs in four-in-hand style ties, with flowing ends.

Men's Union Suits 85c
—Light weight, in ecru and white. In short-sleeve style, knee or ankle length. Sizes 34 to 42, though not in each style.
—The fact that these are broken lots accounts for the saving price, 85c.
The Broadway Basement

Boys' Knickers $1.19

—Mothers will surely prove thriftly wise by filling son's knicker needs from this item.
—They are very sturdily made of gray mixture in good-looking stripe effects.
—Cut comfortably large, and the seams are taped.
—Sizes 6 to 16, at $1.19.

Boys' Hats 98c

—Right in the "nick of time" comes this offering of smart-looking wool hats in fancy plaid patterns, designed for wear by the younger lads.
—Sizes 6 3-4 to 6 7-8.
—New autumn styles, yet but 98c.
The Broadway Department Store

ARTHUR LETTS
The Broadway Department Store
BROADWAY, FOURTH AND HILL

The Seamstress



Don't you think it is a awful mistake for folks to try to appear what they ain't? It looks like to me that they ain't a bit of use of it.

Ma'm? Why yes'm of course you do know a whole lot of 'em. And don't you feel like atelling them that as far as you are concerned they can just stop and be natural and simple? Because it won't make no difference to you.

You will like 'em a heap better because they aren't what they are.

I know some men and some women too what want to pretend they are rich and they go and take all kinds of trouble to deceive folks and then all the thanks they get out of it is that folks just think they are silly and extravagant and aliving beyond their income.

Ma'm? Yes'm all kinds of affectation is mighty useless. Of course now—

Ma'm? Why certainly its right to affect being right if you are naturally wrong. I know what you mean. Some folks think the minute you try to improve yourself-like, then you are atrying to be something you ain't and affected.

Well, my land! Its a mercy for 'em to try, because what they naturally are is so ignorant, yes'm.

Well, when a woman wants to pretend she is rich she always gets more clothes than she needs. And she starts in to work on 'em and sets up at night and strains her eyes and runs down town to every bargain sale and buys in a fever and then rips herself up alooking tired and bad.

Well, then she goes out somewhere and tells that she only paid two hundred dollars for it and she got the hat she wears with it (what she sat up night after night embroidering) for only fifty dollars.

Now, if you hear me, they ain't many women, especially them she wants to impress what don't know just about how much that thing costs. Because women what pay that much for a gown most ingenerally know the earmarks of 'em.

They'd have a heap more respect for her if she would just say once in a while that she made the dress herself.

Well, yes'm, that's so, they would get tired hearing her say it too often. And then there's some others what would think everything was cheap she had if she told 'em, because they are some women what judge everything by the price what's paid for things.

But they's enough women with sense to approve of her doing what she can afford. Those are folks what most ingenerally have got a good pull in society and so a woman stands a better chance if she is just plain honest.

Well, my cous-rose color? Why that's mighty pretty for a little smock if you are aneeding one. You can embroidar it in white wool and it will look mighty pretty with that hat you have got the rose band on. You can wear that band late on a black velour hat too if you want to.

Well, you have got a white serge skirt haven't you? Or mebbe you got a white crepe de chine one now. If you haven't you can make it easy out of two widths. If you want to have it plaited or box-plaited it will take just about three times your hip measure and then it ain't no trouble to hang it. You are bound to finish the lower edge before it is plaited anyway. So you can even it at the waist line if it needs any evening up. It is so much easier now to hang a skirt when they do it all from the belt instead of at the bottom like they used to.

A white smock worked in green is the summeriest one you can have, Yes'm.

You make a little round collar roll and finish the open sleeves too with the green georgette. You can have the smock of crepe de chine. It hangs better than Georgette when a waist has got a tail to it.

Well, I say my cousin is the kind what believes in putting her best foot fo' most. And most any time you go over there she has got her parlor furniture setting pretty just like they have it in the windows of the furniture store.

Well, and you go in the kitchen and you will see that they ain't no furniture nor cooking vessels neither much. And I reckon I orter to say it about my cousin, but she is foolish enough to try to make even her own kin think that she is going to buy a piano to set in the parlor. And everybody in the family knows that all she can do is to make ends meet by taking in laundry account her husband drinks a good deal sorry, I reckon the pore thing may have a chance to really get a piany now that the corner saloon is closed.

Well, if young girls only knew how much a real boy likes one of her kind what didn't pretend that she knew everything in the world when she has just cut her eye teeth, and every busy knows it, they wouldn't never try to take on so about liking the things what they don't know nothing about, or else they'd learn 'em.

Oh law, I know, the grown women is just as bad. Most folks is bored stiff, especially if they have really got book learing, to hear ladies pretend that they like the poets and would be lonesome without 'em and that they have got to have grand opery just so often or they would perish or they must love art whether they ever met up with it or not.

The Limitations of Obesity.

"Why is it, Bob," asked George of a very stout friend, "that you fat fellows are always good natured?"

"We have to be," answered Bob. "You see, we can't either fight or run."—[Blighty, London.

Music--Art--Drama--Dancing

Music and Art Schools.

The Otis Art Institute
of the
Museum of History, Science and Art
A School of Fine and Applied Art

2401 Wilshire Boulevard,
Los Angeles, California.

DRAWING	PAINTING
ILLUSTRATION	SCULPTURE
COMPOSITION	DESIGN
METAL WORK	JEWELRY
ART WOOD CARVING	POTTERY
TEXTILE DECORATION	ANATOMY
COMMERCIAL ART	PERSPECTIVE

The staff includes some of the leading artists of the Pacific Coast.

For Complete Information and Catalog Apply to
C. P. Townsley, Managing Director
TELEPHONE 51553

The CALIFORNIA SCHOOL of ARTS
ELLIS RHODES—DIRECTOR.

MUSIC—May McDonald Hope, Piano; Ellis Rhodes, Voice and Choral Training; Josef Rosenfeld, Violin; Marjory Morrison, Grand Opera Coach and Accompanist.
DRAMA—Kelso Murdoch, Play Production; English Diction.
DANCING—Giovanni Rosi, Ballet; Classic.
ART—J. Francis Smith, Painting; Illustration.

New Classes now forming in all departments.
A School which meets all the requirements of Professional and Student.

Address Business Manager, care of France Goldwater, Secretary.
932 SOUTH GRAND AVENUE
Pico 940

COLLEGE OF MUSIC
University of Southern California.
35TH YEAR OPENED
MONDAY, SEPTEMBER 15TH
ENROLL NOW
Strong Faculty—All Branches taught—University Credits—Diplomas—Bachelor of Music Degree—Normal Training—Public School Music—Children's Department.
3201 South Figueroa Street—South 3423, Los Angeles, California.
Catalog on Request.

DAVIS MUSICAL COLLEGE
PIANO, VOICE, VIOLIN, HARMONY and All Orchestral Instruments.
606 MAJESTIC THEATER BUILDING.
Phone 63849
LOUISE CAROLA DAVIS, Soprano, Available for Concert.

Eleanor Miller School of Expression and Music
Complete courses in Dramatic Art, Expression, Literature, Physical Culture, Voice, Violin, Piano. Fall Term opens October 21st.
Write for information, 251 Oakland Ave., Pasadena, Calif.

CALIFORNIA SCHOOL OF ARTISTIC WHISTLING
(AGNES WOODWARD, Director. Loraine Griffin, and Madge Becker, Associates.)
Whistlers Prepared for Chautauqua and Lyceum Circuits, Vaudeville and Concerts.
Res. Phone: West 3442. Studios: 428 Blanchard Hall. Phone 10082. Los Angeles, Cal.

Dancing

McADAM the only Normal School of Society and Professional Dancing on Pacific Coast
DIRECTION L. R. BEHYMER, 12 YEARS WITH LEADING NORMAL SCHOOLS OF NEW YORK CITY
The McAdam Special Normal Courses are attracting Teachers and Students from all parts of the country. 50 Diplomas have already been awarded.

Teachers of Dancing	Playground Directors	Vaudeville Artists	Hotel Hostesses
Physical Training	Exhibition Dancers Movie Stars	High School Students	and Professionals

ALL LINES OF WORK TAUGHT—Children's Specialty Classes—Sat. 11 A.M.
429 BLANCHARD HALL. Tel. 10082.



National College Modern Dancing
8 LESSONS, $1—10:00 A.M. TO 10:00 P.M.
ASSEMBLY DANCING Tuesday, Thursday, Saturday Nights
730 S. Grand Ave. Walker Auditorium. Phone 65670
Children's Classes every Saturday forenoon.
8 Classic Dancing Lessons, 8 Ballroom Dancing Lessons, All for $1
Bring this advertisement for special rates.

Carl F. Horn's SCHOOL OF DANCING. Eighth and Spring Sts.
Dancing Matinee Daily, 2 to 5 p.m. Evening Dancing, 8:30 to 11:45.
Classes Daily, 2-3 and 7 to 8:30; 10 lessons for $1.50.
Private Lessons, $1.00 per hour, six for $5.00.
Juvenile Classes every Saturday forenoon.
12 Classic Dancing Lessons, 12 Ballroom Dancing Lessons, all for $4.00.



THE A. W. RUTHERFORD SCHOOL FOR DANCING
1024 South Grand Ave.
The School of 100% Service. Summer Rates Now On.
Beginners' Class, Monday, Wednesday, Friday.
Ladies $3. Gentlemen $4.
Private Lessons Daily by Appointment.
Dancing Is Our Business. We know how. Telephone Bdwy. 6366.

Dance at Payne's
"WHERE DANCING IS AN ART"
ALL DANCES TAUGHT 2018 ORANGE PHONE 55-663
Enroll now for a summer course. Classes in interpretive, Russian Ballet, Ballroom and Informal Dancing. All dances taught under the personal supervision of Lillian M. Payne.

CELESTE SCHOOL OF DANCING
The Recognized School of the West for STAGE AND PROFESSIONAL DANCING
Under the Personal Direction of ERNEST BELCHER, Premier Danseur and Maitre de Ballet late of LONDON, PARIS and NEW YORK. Patronized by all the leading REPERTOIRE AND ORPHEUM ACTS out West. STUDIOS, 1500 S. Figueroa St. Phone 63555.

Prof. G. V. Rosi ITALIAN PROFESSOR of DANCING with international reputation. The perfection of a classical characteristic and toe dancing. Classes and private lessons. California School of Arts, 932 S. Grand Ave. Phone Pico 940.

Norma Gould School for Dancing
Studios, 1333 Georgia St. Phone 22249.
Send for Catalogue.

Music Publishers and Composers

A NEW PROGRAM OF MUSICAL READINGS
Composed and presented by Miss Frieda Peycke
Dates booking now.
323 THIRD AVENUE Phone 560721



Music Printers and publishers. We publish songs on short notice. Professional department embraces the composing and arranging of all branches of music. Also the writing of song lyrics. Homer Tourjee, composer, associated. Los Angeles Music Pub. Co., Suite 312-14 Superba Theater Bldg., 520 Broadway. 12048.

MUSICAL.

NEW CONCERT PLANS.

SPREADING ACTIVITY IN THE ENSEMBLE FIELD.

Along with symphony activities this season, ensemble music organizations are coming to the fore. Already plans for an early start in this field are indicated in the announcements of concerts by several of the organizations which have previously figured prominently here. There have also been several new plans in the air, and which may be carried through before the season reaches its height.

Both the Zoellner Quartette and the Hope-Schoenefeld-Rosenfeld trio have already announced the dates for their concerts, so they are certainties. It is known that Christiaan Timmner has been contemplating the formation of a quartette or quinette, although his present association with other activities may forbid carrying this out until later in the season. The Saint-Saens Quintette is planning its season of invitational recitals for the purpose of bringing out the newer works. There has been some talk of reviving the Brahams Quintette, but nothing definite has been decided.

A series of wood wind ensemble concerts is not an unforeseen possibility, as there is a club, which would form an effective nucleus. Another unique plan is that of George Schoenefeld, lately returned from France, who intends to form a society of ancient instruments here. Mr. Schoenefeld has made an extended study of the harpsichord, and during his recent sojourn abroad acquired several other rare old instruments in Paris.

Nothing is so firmly connected with the upbuilding of the higher taste of a community than efforts of this kind, because the compositions available for presentation represent the highest type.

Municipal Chorus Concert.

The Exposition Park municipal chorus will unite with the one from Arroyo Seco in a grand concert Tuesday evening, at Normal Hill Center. Both were organized by Joseph Dupuy last May under the auspices of the city playground department and now number about 200 well-drilled singers.

The programme will consist of a group of favorite songs. It is especially urged that all persons who have a love for chorus work attend this concert and see for themselves what can be done in a few short months of practice. The two choruses are the nucleus of the May Festival Chorus, which Dr. Dupuy is building and which he hopes will soon number 3000. A number of well-known singers will take the solo parts—Bertha Lloyd, soprano; Maud Reeves-Barnard, mezzo soprano; Laura Hoebele, contralto; Ross Stone, tenor; Lawrence Tibbett, baritone; Gerald Goldwater, basso; D. H. Silvius, accompanist.

Trinity Afternoon Concert.

Dr. Bruce Gordon Kingsley's fall series of Sunday afternoon concerts at Trinity Auditorium will commence today. An introductory programme of masterpiece numbers will be given on the grand organ by Dr. Kingsley. Dr. George Wharton James, author and traveler, will give a lecture, "How Horses and Dogs Helped us Win the War." It is illustrated by nearly 200 stereopticon pictures taken at the European battle front. Dr. James has written over forty books dealing with the Pacific southwest, its history and legends.

Philharmonic Instrumentalists.

Eighty-two resident players have now been secured for the Philharmonic Orchestra, among them Julius Bierlich, as second concertmaster; Richard Schlewen, leader of the second violins; Christiaan Timmer, to head the viola section with Josef Rosenfeld in the second chair. Jay Plowe is first flutist.

Louis Hutinet is to head the trombone section being one of the eight men imported from the East. Mr. Hutinet, by the way, is a graduate of the Paris Conservatory of Music, a laureate; he first played in California with Walter Damrosch, having come to America from Belgium where he belonged to the Colonne Symphony. He has been a member of the Manhattan Operahouse Orchestra and later played for three years under Altschuler of the Russian Symphony.

Mr. Rolthuell announces that explanatory talks, with the motifs and themes illustrated on the piano will be given in advance of each programme, thus familiarizing the lover of music as well as the trained musician with the thought expressed in the numbers. These informal talks will be open to the public, and will be one on important factors in popularizing symphonic works, which are often tabooed from the layman's mind, because they savor of highbrowism.

Opens Residence Studio.

Leo Charles Sparks, of New York City, has opened a residence studio at 1732 El Cerrito place, Hollywood for the study of voice. Mr. Sparks spent fifteen years in various parts of Europe prior to the war and was heard in Berlin, Leipsig, Florence, Halle and other musical centers in operatic work. He is accompanied by his mother with whom he will make his home.

Informal Musicale.

Mr. and Mrs. Amon Dorsey Cain will give an informal musicale evening, Thursday, October 2, at the Harbor apartments. Mr. and Mrs. Cain will be assisted in a musical programme by Miss Maurine Dyer of New York City, who is their guest.

De Chauvenet Recital.

The De Chauvenet school of music will give a pupils' concert in which several teachers will also participate, at the Majestic recital hall. Misses Christena Knebel and Ester de la Vega will receive teachers' certificates. Ensemble and solo numbers will comprise the programme, to which the public is invited.

Repertoire Programmes.

Miss Margaret Goetz announces her eleventh season of five artists repertoire recitals on Saturday afternoons, at her new studio, 701 South Beacon street. The first concert will be October 4. Dr. Alexis Kall, of Petrograd, will talk on "The Heart of Russia."

Takes Charge of Dancing.

Miss Helen Van Pelt has assumed direction of the dancing department of the Westlake Art Studios School, at 624 South Alvarado. Miss Van Pelt received the greater part of her training with Mlle. Rach, who this season occupies the position of manager of the dancing at the Metropolitan Operahouse in New York City. Miss Van Pelt is well known in Los Angeles for her interpretive and classic dancing.

Ensemble Music Series.

The dates for the Hope-Rosenfeld-Alter chamber music concerts have been announced, as follows: October 16, November 13, January 15, February 19, March 25 and April 32. The concerts will take place at Blanchard Hall.

Marpis Study Club.

The Marpis Study Club, which was organized a year ago, met last Wednesday at the Synthetic School of Music. The object of the club is to promote the understanding and appreciation of music and the arts. There are ten lectures to be given by Madge Patton Sullivan, principal of the synthetic school.

Plans Another Tour.

Miss Pauline Lawrence, pianiste, who has recently returned from an eastern concert tour, is at present working with Ruth St. Denis at Eagle Rock. Miss Lawrence expects to accompany Miss St. Denis on the latter's forthcoming tour.

Weimar Studio Recital.

Miss Jessie Weimar entertained with an informal studio recital last week, honoring Mrs. Frank Tracy of Carlsbad, N. M., who has been here studying for some time. Miss Weimar gave a number of readings and Miss Louie Davidson was heard in violin numbers. This is the first of studio affairs that Miss Weimar plans to give this season.

Recital Programme.

The pupils of Miss S. Janie Bolin gave a concert and dance last Friday evening at Stone Hall. They were assisted by L. M. de Witt, steel guitar soloist; H. V. Zechiel, tenor, and J. S. Trewhella, basso.

De Averitt Pupil.

Miss Pauline Farquhar, young pianiste, and pupil of the De Averitt School for Piano, who was successful in recital here last year, will go on tour this season with a novel programme of modern compositions.

Kahn Aids Cause of Musical Art.

Otto H. Kahn, chairman of the committee in charge of the reception to the St. Cecilia Orchestra from Rome, which is to make an American tour following a gala premiere at the Metropolitan Operahouse in October, is one of the foremost patrons of music and dramatic art in the United States. His artistic associations have been with the most brilliant and successful musical organizations in the world, including the Metropolitan, of which he is the chairman of the board, Covent Garden in London, the Chicago and the Boston companies. Last year he was decorated by the French government for his interest in French art. He was the chairman of the committee which brought to the United States the Paris Conservatoire Orchestra, with Andre Messager wielding the baton, and a group of French artists which contributed largely to the success of last year as a season of musical excellence.

The associates of Mr. Kahn on the committee to receive the St. Cecilia Orchestra is an indication of the importance of the event. This group includes Frederick G. Bourne, Andre de Coppet, Henry P. Davidson, Henry C. Frick, Robert Goelet, Myron T. Herrick, Clarence H. Mackay, John D. Eockefeller, Jr., Charles H. Sabin, William K. Vanderbilt, Henry Walters and George W. Wickersham.

This organization will arrive in New York early next month, and will have its first appearance at the Metropolitan Operahouse under the auspices of a committee of noted music patrons in New York banded together as the Italo-American Association for Music. This symphonic organization of eighty brilliant musicians comes here under the direct patronage of His Majesty, the King of Italy, and the Italian royal government. While it comes from the Royal Academy of Saint Cecilia, it is in no sense a Roman Catholic official organization. Indeed, its purpose is chiefly to cement still stronger the friendship of the two nations. Music has accomplished this for France, and Italy has not been slow to recognize that fact.



Sam Fox,
Whose publications are to feature programmes at theaters this week. He plans opening a branch of his concern on this Coast.

PARRAR TO SING THURSDAY.

The first concert of the season 1919-20 will be next Thursday evening with Geraldine Farrar as the bright, particular star. This will be her only concert in Southern California. In fact, in all of the United States she will have time for but eighteen programmes, before she starts the opera rehearsals at the Metropolitan, November 1.

Miss Farrar will be assisted by Rosita Renard, the young Chilean pianist, whose debut in New York two years ago, proved her to be one of the brilliant discoveries of the season, and Arthur Hackett, the American tenor, who has been doing such excellent singing in concert, opera and oratorio throughout the East the past three years.

Claude Gotthelf will preside at the piano. The programme numbers by Miss Farrar will include "My Mother Bids Me Bind My Hair" (Haydn,) "For Music" (Haydn,) "Summer Field" (Brahms,) "New Love, New Life" (Beethoven,) "In the Meadow" (Rubinstein,) "Eastern Romances" (Rimsky-Korsakow,) "In the Silent Night" (Rachmaninoff,) "The Wounded Birch" and "Snowdrop" (Gretchaninoff.) "Absence" (Berlioz,) "Au Printemps" (Gounod,) "Sans Toi" (D'Hardelot) and "Ouvre tes Yeux Bleu" (Massenet.)

Mr. Hackett's numbers will range from the lovely "Adelaide" of Beethoven to the modern American numbers among these being Cadman's "Dream Tryst." Miss Rednard has included shorter Chopin, Saint-Baens and Liszt numbers.

PRELIMINARY OPERA SEASON.

A preliminary season of grand opera will be sung next month at the Lexington Theater, in New York, the last operahouse built by the late Oscar Hammerstein. The roster of singers has not been announced, nor has the complete repertoire. It is known, however, that many works from the German will be sung, in the original tongue, with a counter-group of the lighter operas. Theodore Spiering is to be the leading conductor, and this is the best proof that could be offered New York music lovers that, artistically at least, the season will be worthy. Mr. Spiering conducted the New York Philharmonic Society orchestra after the late Gustav Mahler, and prior to the arrival of Josef Stransky.

PLAN CHAMBER MUSIC COURSE.

The California School of Arts announces for its faculty for the year names among the most prominent in the musical life of the city. The piano department will be conducted by May Macdonald Hope, who was with the Conservatory of Music of Kansas for three years before she went abroad to study with Carreno. Josef Rosenfeld, violinist, with Mrs. Hope, will give instruction in the study of chamber music in class as well as to individual pupils. Miss Marjorie Morrison, will do expert coaching in opera and concert repertoire. Operas are to be staged at the school auditorium.

CALLS PASADENA MOST BEAUTIFUL SPOT.

C. K. Shorter has many interesting and some unconsciously amusing things to say in the Sphere of his recent visit to our shores. One of the latter is perhaps his statement that it is well within the range of possibility that Charles Schwab will be the next president for "he alone can reconcile the conflicting claims of capital and labor, which are sure to play as great a part a year hence as they do to day" Washington will laugh gaily at his prediction that Chicago will some day be the capital of the nation. But Mr. Shorter's impressions of us are so flattering that it is ungracious to say anything unkind of him. He admits that he might fairly break out into rapture over Los Angeles and the suburbs.

"I unhesitatingly proclaim Pasadena, with its groves of oranges and other fruits, its cassia trees, its avenue of date palms, its abundance of flowers as the most beautiful spot I have ever visited. I have seen what climate can do to beautify in Spain and Tangier and the Italian Riviera, but it is all as nothing compared with Southern California. I began to realize the point of the story of one who was surprised when he entered Heaven to see men in a cage. Asking St. Peter what it meant he was met with the reply: These are Californians. If we opened the gate they would run back home. Shorter was properly impressed by our Grand Canyon, the Chicago stockyards, our clubs, one of which, in Los Angeles, he thought the finest in the world and our enormous array of ephemeral newspapers and magazines.—[New York Evening Post.]

TWO :: NEW :: CONCERTMASTERS.

Formerly with Eastern Orchestras.



Alexander Saslavsky and Sylvain Noack.
Above, Mr. Saslavsky, who is to lead violin section of the Los Angeles Symphony. He was formerly concertmaster with Damrosch. Mr. Noack was leader of the second violins with the Boston Symphony, and assumes the first post in the Philharmonic here.



J. Spenser Kelly,
Who is to appear on first Matinee Musical Club programme this season.

Dramatic and Expression



Herman Raymaker

Egan School Drama, Music, DANCING

Takes pleasure in presenting ... of the series of successful ...

Herman Raymaker has made a splendid reputation for himself ... of comedies under the direction of Mack Sennett, his efforts being ... thousands of Keystone fans. Mr. Raymaker laid the foundation ... mastering the technique and mechanics of acting under the ... of Mr. Egan and his co-workers.

Mr. Egan announces the opening of a private school for ... artistic temperamen., under the supervision of Miss Elsie ... fied teacher, who will accept pupils in all grades, including ... French.

EGAN SCHOO...
DRAMA—MUSIC—DANCING
1324 So. Figueroa Street. Telephone ...
WATCH THIS SPACE NEXT SUNDAY FOR SUCCESS ...

WESTLAKE ART STUDIOS SCH...
CAROLYNE WOOD, Director.
MUSIC — DRAMA — LANGUAGES — DANCI...
OUR FACULTY IS UNEXCELLED—OUR LOCATION IS IDEA...
624 South Alvarado. Phone 54444
Downtown studio, Monday, Tuesday, Blanchard Hall, ...

OAHLEE GENEVIEVE HUBBARD
READER AND TEACHER OF EXPRESSION
Studio Phone 10082; Residence Phone 29088. Blanchard Hall ...

MARION WARDE DRAMATIC ARTISTE—AVAILABLE FOR PROGRAMS
Students prepared for motion pictures, stage, lyceum, teachers' courses; monologs, lyceum acts coached, makeup taught. Children's classes Saturdays. Evening classes in oratory and dramatic art, Mons., Thurs., 8 p.m. 432 Blanchard Hall.

BEN SCOVELL TEACHER INSTRUCTOR
Dramatic Art, Expression, Motion Picture, Oratory, Operatic and Concert ... Dramatic Reader and Humorous Entertainer.
Room 200. Blanchard Hall. 10082.

Voice

HORATIO COGSWELL, Baritone
THE ART OF SINGING—
College of Music U.S.C.
3201 South Figueroa Street.
Office Hours 1 to 2. ...

Mme. Anna Ruzena Sp...
School of Vocal Art
FALL TERM NOW OPEN, at Blanchard Hall, 4004...
Classes in French and Italian, Sight Reading and Harmony ... teachers. Telephone for reservation to the secretary, Miss ...

LEO CHARLES SPARKS
BARITONE
VOICE CULTURE AND SINGING.
FIFTEEN YEARS' EUROPEAN EXPERIENCE.
Resident Studio, 1732 El Cerrito Place, Hollywood. Phone ...
Arrangements may be made for Lessons, Voice Trial, etc., by telephone.

MR. J. SPENSER-KELLY, Bari...
Studio: 317-18 Mason Operahouse. Main 1945. Res. 3126 Hillcrest ...

MISS JENNIE WINSTON
TEACHER OF VOICE
Wed. and Sat., at Studios, 310 Blanchard Hall. Phone 10082. ...

S. CAMILLO ENGEL
TEACHES SINGING NOT BY ROUTINE, BUT ACCORDING TO INDIVIDUAL ...
Studio 923-926 Majestic Theater Bldg. Phone 64306. Call or send ... of the Art of Singing."

CONSTANCE BALFOUR SOPRANO
Studio, 312-13 Blanchard ...
THE BRYSON
Studio Phone 10082.

MADAME NEWCOME-PRINDEL.
AMERICA'S OWN SOPRANO.
Available for solos and recitals. Pupils prepared for church ... cert, operatic and dramatic stages. Director of professional ... tions.
804 MAJESTIC THEATER BUILDING.

HELEN BROWN-READ, Dramatic S...
AVAILABLE FOR CONCERTS AND RECITALS.
PUPILS ACCEPTED. EUROPEAN OPERATIC EXPERIENCE.
PRINCE RUPERT APARTMENTS. 1200 INGRAHAM ...
STUDIO 1250 SO. FIGUEROA ST. PHONE 61888.

G. HAYDEN JONES (Tenor)
Teacher of many California concert artists, including Norine ... soprano, and Harold Proctor, the well-known Los Angeles ... 815-16-17 Majestic Theater Bldg. Phone 63792.

MRS. JONES-SIMMONS, Voice.
Studio Musicale. English Diction. Interpretation. ...
301-302 BLANCHARD HALL

Madame Esther Palliser
The Marchesi of the Pacific Coast.
1500 S. Figueroa St. STUDIO AT KRAMER'S. Phones: 23198; Res. ...

BLANCHE RUBY—Soprano
PRIMA DONNA OF THE ROYAL OPERA AT THE HAGUE.
Available for concerts and recitals. Pupils accepted.
Residence Studio, 924 Hoover St. Phone 21514.

DUPUY STUDIOS CORRECT VOICE WORK.
Coaching in all languages and preparing singers for church, ...
JOSEPH DUPUY, Director. MAUD REEVES BARNARD, ...

MISS JESSIE WEIMAR
TEACHER OF SINGING AND SPEAKING VOICE.
Sight reading class, including lyric diction, body poise, breathing, ...
328 Blanchard Bldg. Telephone 10082. Residence Phone ...

VOICE
Mr. and Mrs. Amon Dorsey Cain
Artistic Instruction. Studio, 320 Blanchard Hall. Phone ...

EMMA PORTER MAKINSON SOPRANO. Only teacher of ... ington, who won first prize in ... contest. National Director of ... Music Club, at Peterboro, New Hampshire.
Resident Studio, 327 North Rossmore ...

John Smallman— Baritone, Teacher of ... Conductor Los Angeles Oratorio Society
329-330 Blanchard Hall

JOHN A. **VAN PELT**

MARGARET GOETZ
First of repertoire recitals of the large new studios will be Saturday, Oct. ...
701 SOUTH BEACON STREET

...PTEMBER 28, 1919.—[PART III.]

...amatic and Expression

Egan School Drama, Music, DANCING

SUCCESSES PUBLISHED
No. 1—Russel Simpson
No. 2—Nell Shipman
No. 3—Ann Andrews
No. 4—Enid Markey
No. 5—Mildred Harris
No. 6—Benny & Westman
No. 7—Helen Eddy
No. 8—Vivian Rich
No. 9—Toura Aeri
No. 10—Olga Grey
No. 11—Kathleen Kirkham
No. 12—Carmel Myers
No. 13—Lucretia Del Valle
No. 14—Marjorie Rambeau
No. 15—Lucien Littlefield
No. 16—Maryon Vadie
No. 17—Nina Payne
No. 18—Esther Ralston
No. 19—Marguerite ... in the Motion ...
No. 20—Una Fleming
No. 21—Maude Marshall
No. 22—Herman Raymaker

Takes pleasure in presentnig No. ... of the series of successful ...

...ade a splendid reputation for himself as a ... ...tion of Mack Sennett, his efforts having ... ... Mr. Raymaker laid the foundation of his ... ...and mechanics of acting under the personal ... ...rvision.

...e opening of a private school for children ... ...der the supervision of Miss Elsie Long, ...accept pupils in all grades, including ...

...N SCHOOL
...A—MUSIC—DANCING
...Street. Telephone 6037...
...ASS NEXT SUNDAY FOR SUCCESS NO. 2...

...ART STUDIOS SCHOOL
...ROLYNE WOOD, Director.
...RAMA — LANGUAGES — DANCING
...UNEXCELLED—OUR LOCATION IS IDEAL.
...outh Alvarado. Phone 54444
...Monday, Tuesday, Blanchard Hall. 10082

...GENEVIEVE HUBBARD
...AND TEACHER OF EXPRESSION
...Phone 29958. Blanchard Hall, Los ...

...WARDE DRAMATIC ARTISTE—...
...AVAILABLE FOR PROGRAMS...
...pictures, stage, lyceum, teachers' course; vaudeville ...
...taught. Children's classes Saturdays, 2 p.m.; ...
...ays, Mons., Thurs., 4 p.m., 433 Blanchard Hall ...

...COVELL TEACHER
...INSTRUCTOR
...ion Picture, Oratory, Operatic and Concert Repertoire
...Reader and Humorous Entertainer.
...200. Blanchard Hall. 10082.

Voice

...COGSWELL, Baritone
...ART OF SINGING—
...e of Music U.S.C.
...t South Figueroa Street.
South 3421

...na Ruzena Sprotte
...chool of Vocal Art
...W OPEN, at Blanchard Hall, 400-1-2.
...alian, Sight Reading and Harmony ...
...servation to the secretary, Miss Dan...

...HARLES SPARKS
BARITONE
...CULTURE AND SINGING.
...ARS' EUROPEAN EXPERIENCE.
...El Cerrito Place, Hollywood. Phone 2...
...Lessons, Voice Trial, etc., by telephone, ...

...SER-KELLY, Baritone
...Main 1945. Res. 2125 Hillcrest Drive, ...

...ENNIE WINSTON
...ACHER OF VOICE
...Blanchard Hall. Phone 10082. Home ...

...ILLO ENGEL
...OUTINE, BUT ACCORDING TO INDIVIDUAL ...
...Bldg. Phone 04390. Call or send 25c for "The ...

...R SOPRANO
Studio, 312-13 Blanchard Hall
THE BRYSON
Studio Phone 10082. Res. Wilshire ...

NEWCOME-PRINDEL,
...ERICA'S OWN SOPRANO.
...Pupils prepared for church singing and ...
...ces. Director of professional and amateur ...
...HE THEATER BUILDING.

...N-READ, Dramatic Soprano
...OR CONCERTS AND RECITALS.
...EUROPEAN OPERATIC EXPERIENCE.
...VE. 1205 INGRAHAM STREET.
...O. FIGUEROA ST. PHONE 21314.

...EN JONES (Tenor)
...the well-known Los Angeles tenor. Studio ...
...dg. Phone 62792.

...S-SIMMONS, Voice.
...Diction. Interpretation. Res...
PHONE ...

Esther Palliser
...chool of the Pacific Coast.
...AT KRAMER'S. Phones: 23195; Res. 54...

...HE RUBY—Soprano
...THE ROYAL OPERA AT THE HAGUE.
...oncerts and recitals. Pupils accepted.
...ion, 984 Hoover St. Phone 23514.

...UDIOS 110-111 Blanchard ...
...IRECT VOICE WORK.
...preparing singers for church, concert and ...
MAUD REEVES HARNARD, Assistant.

...JESSIE WEIMAR
...INGING AND SPEAKING VOICE.
...oice culture, body poise, breathing, voice ...
...Telephone 10082. Residence Phone ...

...Amon Dorsey Cain
...dio, 320 Blanchard Hall. Phone 10082.

...ER SOPRANO. Only teacher of Blanche ...
...ington, who won first prize in Pasadena ...
...contest. National Biennial of Federated ...
...usic Club, at Peterboro, New Hampshire, ...
...sident Studio, 227 North Rampart. Phone ...

...— Baritone, Teacher of Voice
Conductor Los Angeles Oratorio Society

...PELT BARITONE
Teacher of Singing and Public Speaking.
511 Blanchard Bldg.
PHONES: Res. ...
10082; Main 6080; Bus. ...

...ARET GOETZ
...ew studios will be Saturday, Oct. 4th at 9 a.m.
PHONE ...
...T.

...ST :: STAR :: OF :: THE :: SEASON.

...ens Fall Tour with a Concert Here.



Geraldine Farrar.

...ARRAR TELLS SINGING SECRETS.

BY JEANNE REDMAN.

...e secret of singing in the ... Jean de Reszke knew," ... Farrar, and the cele... opera-picture-star made me ... amazingly flexible. The ... may be the secret of her ... ing twelve months a year ... years, and not "fall off," ... a woman is an opera star, ... and an actress to boot, I ... there is more than one ... which may be more ... to the beholder than to the ... herself."

...Farrar opens the music sea... this week in recital, after ... steps into her "tin palace" ... for six weeks be... at the Metropolitan ... She is just now com... Lasky's picture.

Miss Farrar's beginning was fabulously successful, and her popularity is sustained. She is still one of the biggest attractions at the Metropolitan. I asked her how she does it, taking into account her beautiful voice, her beauty and her intelligence, which are all topped by her strength of body and of character.

"Well, I never rest," she said, "I believe that a change is a good as a rest. I work twelve months a year."

And do we ever hear tales of tramps in the everlasting Adirondacks, or farming in Vermont spoken of Farrar? No. Yet almost every other prima donna farms and rows in the summertime, but I have yet to hear of such of Farrar.

"I began to study the voice when I was 12 years old. I had the invaluable assistance of Lehmann, and I made my debut when I was 18. After that I sang eight months in this country and four abroad.

"When the war come, and I could not go abroad, I could not think what to do in summer. I decided to come West and work in pictures, between seasons, until now it has become a habit, as everything else in my life."

"Habit! There is one of her secrets. With a colossal strength, and an iron determination, she has adjusted everything to her habits of work.

"Nothing can interfere with that," she went on. "I must regulate my actions with my voice always in mind. Of course, I am a slave to my voice, but that is what I must be, and after all I have the great compensation. Every morning I rise at 6:30 o'clock, and I go to bed at 9:30 o'clock.

TELLEGEN ENTERTAINS.

"Often when I am entertaining in New York I am in bed hours before my guests leave. Mr. Tellegen is a night owl, and he can look after them.

"Then, my food is prepared by a chef whom I take everywhere with me. A good stomach goes a long way toward keeping the voice fit. I go regularly to a throat specialist whom I have been to for twenty-two years, and I watch constantly for anything that may upset that tyrant throat of mine.

"I have seen singers come and go at the Metropolitan—singers with glorious voices, and I deplore the fact that they cannot last, either because of their imperfect training, or their frail characters which do not admit of the slavery and the determination which such a career demands. Of course, I love it, and how fortunate I am to be a singer rather than a virtuoso!"

"You prefer the voice then, as a medium for musical talent?"

"Of course. Do I not carry my instrument with me, and give of my actual self to my public, rather than tinkle on some instrument?"

"Oh, Miss Farrar! This is heresy, not to say blasphemy—"

LIKES RACHMANINOFF.

"Well, isn't it true? Of course, I would rather play on my own instrument. I like pianists, naturally. I like Rachmaninoff best of all. But I want to give the public music through my own self. A want to sing, to act. I love to act."

"Indeed, I think you love everything. Certainly you love life."

"Yes, I love life, but my work most of all. We haven't time for anything but work in our lives.

"I have no patience with the silly tales that are told about great singers. They're not true. A singer's life is too full of drudgery for such things to have a place.

"When you love your work, and it is second nature; when you have taken your stride and made up your mind to it, it is no longer drudgery. Even as a child I never remember a time when my work was not a pleasure."

So, there are at least a good dozen of secrets answerable for Geraldine Farrar's attainments, are there not?

Russian Composer-Pianist.

Mme. Ariadna Roumanova, Russian composer-pianist, will pass the winter in Los Angeles, where she has opened a studio at the Majestic Building, for piano students. Listening to Mme. Roumanova's English, which is only one year old, requires an ample patience, which is altogether rewarded by the presence of the young woman's ideas, and the pleasure of observing her exquisitely mobile and sensitive face. It is impossible to reproduce such quaint speech, but the meaning thereof is familiar to those who have become closely acquainted with the truly musical type, which is much the same the world over.

Coming from an artistic family of painters and musicians, Mme. Roumanova has what she calls "the flame in the soul," which, translated into our medium, means "the divine fire." She is all music.

"My mother was a piano graduate of the Moscow conservatory, my sister is a musician, and naturally I was put into the conservatory at Petrograd for piano. I never played in public—only for my friends and myself. It is strange how I began to write, for I have never studied composition. I shall begin to study soon, and until then I shall not publish any of my works, which are numerous."

The recital of the composer's beginning is an expression of what many of us have felt would be an inevitable outcome of the world war.

"My husband was sent to Japan on a diplomatic mission. I left Russia in despair at the terrible coming of the Bolsheviks. All the natural grandeur and greatness of my country filled my mind and heart when I arrived in Japan.

"Having no communication from my people distressed me, and I was homesick. Then the delicate littleness of Japan; the difference in manner and feeling, and the entire foreignness swept over me, and I felt that I must express my feeling somehow beyond simply playing.

"So I began to write.

"The first thing I composed was a concerto for two pianos—a fantasie. In that there is everything which was dear to me in Russia. I have used some themes from Moussorgsky's opera, "Boris Godunoff;" some sacred chants of my country, and even the sound of the church bells.

"To me there is in that composition something of what I suffered, and while the Americans who have heard it call it 'strong,' no Russian has heard it without weeping."

Orchestral music is what makes the strongest appeal to Mme. Roumanova, and it is that to which she expects to give the greater part of her attention, although she has written about fifty songs. Last year she passed in San Francisco, and was requested by the San Francisco Chamber Music Society to send them something.

"I have sent them a Ballade Quartette, which they will play, and I have another string quartette which the Zoellners will play, here, I think," she said.

Of the type of music to which hers belongs, she says: "I am not what you call of the modern school of Russia. I am too healthy."

Mme. Roumanova came to California a year ago, and has played one programme of her own compositions entirely. She will probably play in recital here this winter, and also she plans a concert with Gregor Chernlavsky, violinist.

Babel on the Rhine.

The confusion of tongues that the war has caused is hit off in the following conversation reported in an exchange: "When two Americans meet on the streets of any Rhineland town, this dialogue results: 'Bon jour, Buddy. Where were you gestern abend?' 'Last evening? Why, I was schlafen.' 'Schlafen nix!' 'I hope to step in your mess kit if I wasn't schlafen. Where were you?' 'Schokolade party, and s-o-m-e time, take it from me. Three frauleins—swell janes—beaucoup cognac, and piano spielen. Krank head dies' morgen.'"—[Outlook.

Piano

DUNNING SYSTEM
Improved Piano Study for Beginners and Advanced Students
(LESCHETIZKY TECHNIQUE)
...noted pianist, Camp Gabrilowitsch, says: "The Dunning system, based ... thorough knowledge of both the child's nature and the elements of musical ... is the first step made in order to adapt modern ideas to the musical ... of beginners. The great and rapid success of your work shows that ... are on the right way."
Dunning System Endorsed by the World Renowned Musical Educators.
ISOBEL M. TONE
NORMAL TEACHER
...ses begin October 1st. Studio, 638 South Alvarado Street.
For further information call 61880.

HERBERT DOUGLAS
CONCERT PIANIST AND TEACHER
Highly Recommended by
LEOPOLD GODOWSKY
...ose desirous of obtaining a thorough technical and musical foundation.
Studio Symphony Hall, Blanchard Building
...Entrance. Address all inquiries to Room 309. Phone 10082.

...me Lili Petschnikoff
...2310 Highland Ave.
Tel. 579670.
...While here will coach with pianists, professional and non-professional, wishing to perfect themselves in accompanying or playing sonatas for violin and piano with the artiste.

...r. and Mrs. Thilo Becker
PIANO—VIOLIN. 421 SOUTH ALVARADO. 55345.

...UTH LILLIAN CLARK Concert Pianist and Teacher
...Blanchard Hall, Hollywood Woman's Club House, ... West 7th St. Phone 585548.

NIKO LINKOWA-CURRAN
PIANO. VOICE.
...Graduate from leading conservatories in Leipzig and Paris.
...Wednesdays and Saturdays. 321 BLANCHARD HALL. 10082.

...De AVIRETT, Teacher of Piano
...Blanchard Hall, Fridays.
...National Bank, Long Beach, Cal. Home Phone 54484

...AN AGUILAR TEACHER OF PIANO, ORGAN AND COMPOSITION.
...MAJESTIC THEATER BUILDING. PHONE 61655.

MISS ANNE TULLY
...Pupil Mme. Edouard de Reszke and William Shakespeare, Paris, London
PIANO AND VOICE CULTURE
...Coaching Children for Stage Singing a Specialty.
...Grand Main 6436; Home 10082. Studio: 346 Blanchard Hall.

Violin, String Instruments

...OSEPH ROSENFELD Teacher and Soloist
Principal Viola Section of L. A. Symphony Orchestra.
TEACHER OF VIOLIN
...California's School of Arts, 332 So. Grand. Phone 940.

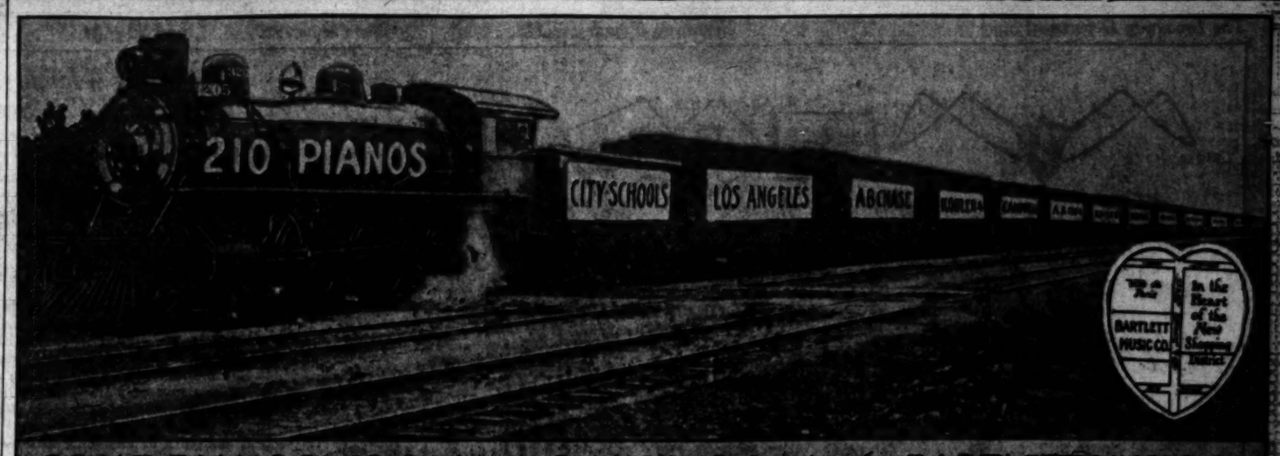
...OELLNER QUARTET WILL ACCEPT PUPILS
...Joseph Zoellner, Amandus Zoellner, Joseph Zoellner, Sr., Joseph Zoellner, Jr. ... Quartet, Beyond not forgetting, Violin, viola, 'cello, piano and ensemble work. ... Zoellners are busy with world famed artists. All communications Zoellner ... Blanchard Drive. Phone West 471.

...e L. Chapin CONCERT VIOLINIST Available for Recitals and Club Programmes. Teacher of Violin. Cumnock
...Phone 579002. School, will accept limited number of pupils at 716 Majestic Theater Building.

Charles E. Pemberton
...Instructor—Harmony and Counterpoint and Composition.
...Studios 306-7 Blanchard Building, Los Angeles, Cal.

Miscellaneous

BLANCHARD HALL—STUDIO BUILDING
...SOUTH BROADWAY, OPPOSITE CITY HALL
...for music, art and science. Large and small halls for recitals, ... seating capacity of 150 to 900.
...C. BLANCHARD, Manager. Phone: 10082; Main 6830.



SOME PIANOS! 12 Carloads Sold City Schools by BARTLETT MUSIC CO.

The purchasing committee of the Board of Education, a special committee of the Heads of the Music Department in the High Schools and two disinterested piano tuners were unanimous in the selection of the A. B. Chase pianos for the High Schools of Los Angeles. The same committees selected the Kohler and Campbell pianos for the Intermediate and Elementary Schools.

Think of it! 12 carloads—210 pianos! Perhaps the largest single order ever given for pianos. Accept the judgment of these experts and save time by letting us furnish you a piano for your home.

210 Pianos Must Now Be Sold in Homes

The wholesale cost of Pianos was never so high and it will pay you to buy now at the greatly reduced prices we are making.

10% to 20% Discount
Every Piano and Player Piano included
A. B. CHASE — KOHLER & CAMPBELL
SCHUMANN — WASHBURN
LYON & HEALY — SCHAFF BROS.
Wonderful Welte Reproducing Pianos
In the A. B. Chase and the Autopiano.

GRAND PIANOS
A. B. CHASE — LYON & HEALY
KOHLER & CAMPBELL

PLAYER PIANOS
A. B. Chase — Autopiano — Pianista
Washburn — Schaff — Wellsmore

Sale Now On!

The Bartlett Music Co Will Give $2 For $1
For Every Dollar paid up to $502.9 inside of 30 Days as first payment we will give a receipt of
Two Dollars For One Dollar
ON EVERY NEW PIANO SOLD

Don't let your children's musical Education stop at the school door, but "carry on" at home.

Columbia Grafonola
"All the Records all the Time."
This model equipped with motrola electrically wound by merely pressing button. Stops automatically at end of record. Record of your choice is lifted automatically from record file by pressing button. Special needles playing 100 times without changing.
Outfit Complete Now $146.00



Columbia Grafonola Style F-2

Q. R. S. Player Rolls
All the latest leading song hits in the celebrated Q. R. S. word Rolls for any player piano.
Largest Motion Picture Exchange Library on the Coast.
Mezzanine Floor.

Don't Delay!—Come Early!

410 WEST SEVENTH **BARTLETT MUSIC CO.** 410 WEST SEVENTH

New Hats—$5, $7.50, $10

Bon Ton
347 and 349 South Broadway

New Waists—$3.95, $5, $6.95



$45.00 $29.50

Values

Are Bought at Bon Ton



$39.50 $25.00

From point of **Quality, Style and Workmanship** Bon Ton sells better garments for the money than most stores on the Coast. There are reasons, but one in particular you must keep in mind is our policy of **"SMALL PROFITS and QUICK SALES."**

This season we are prepared with the Best Honest Values of our merchandising career. Start the habit Monday to see what is new at Bon Ton and how little it is priced.

Suits

$25, $29.50, $35, $39.50

Made of newest all woolen materials, perfectly tailored, well lined and stylish, youthful ripple models, plain tailored styles and long belted effects. Sizes 14 to 44.

Buy at Bon Ton

Short Plush Coats

$19.50, $25.00
$29.50, $35.00

The craze of New York. We are ready with a very large collection at these value prices.

The Popular Specialty Shop Offers Monday



$15.00 $25.00

The sketches show a few of the Big Values

Dresses

$15, $19.50
$25, $29.50

Jersey, taffeta, satin, serge, tricotine, paulette, tricolette and many combinations are the popular materials. The variety of styles is very extensive. New shades and navy—sizes 14 to 44.

At Lowest Prices

General Utility Coats

$19.50, $29.50
$35.00, $45.00

Hundreds of coats of every new cloth, shade and every size, to select from. Best values in the city.

BON TON—347 South Broadway



3394 Pieces From
A New York Wholesale Jeweler

—To see this very unusual collection of novelty jewelry and the prices at which we are to sell it is to be instantly convinced of the importance of the event.
—This purchase comes as the result of a special trip of our jewelry buyer to the New York market.
—In view of the lowness of the prices and the attractiveness and variety of the jewelry offering in this event, we feel justified in suggesting that you make selections for Christmas now, at a time when you can do it leisurely, and at a saving that represents about half on the average.
—The prices will be available Monday and through the week while quantities hold out.
—The list is varied and contains the following attractive savings:

180 pair Gold-plated Circle Collar Pins	25c pair
144 pieces Hold-on Safety Clutches	19c each
144 pair Gold-filled Double Links	45c pair
432 pair Black and Fancy Eardrops	35c pair
120 Sterling Abalone Scarf Pins	25c each
720 strings Japanese Pearl Beads	35c each
432 Gold-plated Collar Buttons	5c each
12 Silver-plated Mesh Bags	$4.35 each
11 Sterling Cigarette Cases	$7.50 each
25 very fine Solid Gold Brooches, Bar Pins and Lavallieres at	$7.50 to $19.50
96 Solid Gold Rings, for babies	95c each
36 Gold-filled Vest Chains for men	$1.45 each
30 Gold-filled Knives, two blades	$1.95 each
72 Sterling Silver Pencils, for women	45c each
36 Sterling Silver Pencils, for men	$1.45 each
72 Sterling Silver Neck Chains	65c each
72 Gold-filled Neck Chains	65c each
72 Gold-filled Bracelets, for babies	95c each
12 Gold-filled Scarf Pins, Ruby color stone	95c each
100 Solid Gold Brooches	$2.95 each
288 pairs Enameled Links for soft cuffs	45c pair

Aisle Two.

Fall Opening of the School of Lampshade Making



—This The First School of Lampshade Making in Los Angeles, and one of the first in the West, has been exceedingly successful; and if you've not attended in the past, we believe you have a pleasant surprise awaiting your first visit here.

At The Broadway Department Store
—An announcement, doubtless, which many a woman has anxiously been awaiting, that she might have the pleasure of fashioning her new lamp shades with her own deft fingers, guided by our expert instructor.
—To say that these classes are popular is to give but a faint idea of how well attended they are.

Tuition is Gratis
—and our expert instructor will guide you in every step of shade-making, whether it be for a small boudoir or a large floor lamp.

From 9:00 to 5:30 Are the Classes Held
—Here, too, you will find wondrously beautiful silks and metal cloth for making the shades; a variety of standards for small and large lamps from which you should be able easily to choose; in fact, all materials necessary in the making, such as metal trimmings, moss trimmings, silk chenille, bullion fringes, tassels, drops, gumpes and the like.

Gratis Telephone Service
—for the benefit of all students, enables you to keep in touch with outside duties, even though you spend the entire day here. Then, too, there are private lockers for wraps, lavatory and other conveniences at hand. And for the many who are interested in other fine hand-arts, there are special instructors.
Second Floor.

The Art Needlework Classes
—for instance, held from 10:00 to 4:30 and a competent instructor, versed in the intricacies of the most modern as well as "classical" stitches, teaches knitting, crocheting, embroidery and bead work.
—Here you will find the novel as well as staple shades in BEAR BRAND and FLEISHER YARNS — two of the best brands spun—also a complete line of crochet cottons, including Coates-Mercer, Bucilla and Royal Society.

China Painting Classes
—are held from 9:00 to 5:30. There you may learn this exquisite art, unrestricted as to the length of time you spend in class. The small fee of 25c a lesson (the usual charge for which is four times this amount) entitles you to instruction by an expert in this delicate work.
—You may paint a single piece, or an entire set of china, and also have it fired in the kiln right on the floor.

The Broadway Closes at One o'Clock Every Saturday in the Year.

70-in. Union Linen Table Damask $1.75 Yd.
—'Tis of good weight, of snow white finish and the choice of patterns is satisfactorily wide. The fact that this table damask is union linen makes it particularly good value at $1.75 a yd.

64-Inch Table Damask 95c
—A firm, closely woven damask of mercerized finish; choice of spot, palm leaf and various flower patterns.

Huck Towels 17½c Each
—We have 1200 of these plain, white huck towels to offer, Monday, at this little pricing. They have hemmed ends and are of soft absorbent quality. Size 16x32 inches. We commend them for home or hotel use.

White Bedspreads $3.75
—These are crochet bedspreads of large size and of heavy weight. Various patterns in this $3.75 group.

Satin Bedspreads $9.00
—Some have hemmed edges, others have the much-liked scalloped finish. These fine satin bedspreads are patterned with flower designs and are of extra size. 2nd floor.

If You Are Interested
—in not only learning one of these arts, but in making profitable use of idle hours, we invite you to come and visit—and when you see the beautiful as well as practical work done—the joy of the workers in the doing—we are sure you will wish to join them. 2nd flr.

Beginning Monday, Sept. 29, and Continuing Till Saturday, Oct. 6,

National Blanket Week
Will Be Observed at The Broadway

—The preparations we have made for this important event are so comprehensive, so complete, so altogether satisfactory, that we look with all confidence for boundless enthusiasm in blanket-buying from Los Angeles housekeepers a-many.
—The blankets that will be given special prominence are those of Beacon and of Nashua makes, and we have been fortunate in receiving from both firms merchandise of the fine character that it is ever our pride to carry. As for the prices, they will bear comparison anywhere and—a word to the wise—these prices are not likely to be lower as time goes on, but contrariwise!
—We mention as typical of our National Blanket Week values:

Beacon Bath Robe Blankets $5.95
—This price includes cords and loops for fastening. These bath-robe blankets are in exceptionally attractive Indian and conventional patterns and as they are generously large in size, measuring 72x90, there is plenty of material for the largest size robe. The finish is soft and well-napped, the colors are fast. Price $5.95 for the set.

Beacon Indian Blankets $8.00
—These are the so-well-liked blankets in Navajo designs; they're of excellent quality and may be had in a wide choice.

Beacon Jacquard Comfortables $6.50
—They are much heavier than the regular blanket and are 70x84 inches in size. The designs are checks and conventional effects carried out in delightfully pretty color combinations.

Beacon Plaid Blankets $7.50 and $9.00
—Soft, warm and promising much comfort o'nights are these 66x80 blankets in lovely plaid and jacquard patterns—we advise you to make a point of seeing them.

Nashua Woolnap Blankets $5.25 to $7.50
Part Wool White Blankets $9.00 Pair
Part Wool Plaid Blankets $11.50 Pair
Feather Pillows $1.25
Warm Comforts $5.00
Second Floor.

Time to Take Advantage of

Comfort Batts 69c
—Just 15 cases to sell at this price—wrapped and ready for quick choosing.
—These are the large comfort size—one of them sufficient for a comfort.
—This is the time to provide that extra comfort for the coming cold weather.

Kimono Flannel 40c
—36-inch kimono flannel in old rose, light blue, lavender, gray, red, in floral and conventional designs. Also the plain shades.
—There is an increasing demand for the heavier flannel for dressing sacques and kimonos.

Beacon Robing 75c
—And every woman knows that Beacon robing stands for quality—the very sort of robing for cool nights and mornings.
—New Indian patterns as well as the daintier light blue and pink shades for the little tots.

A Fine 36-in. Cambric 35c
—Underpriced for Monday; cambric of fine quality with extra soft finish for underwear and gowns.
Second Floor.

New, Very Wantable

Beacon Blanket Bath Robes
—Warm, comfortable, enveloping robes for wear on these cool mornings and evenings.
—One pretty robe has the collar, cuffs and large pockets trimmed with satin, and the waistline is defined with a tassel-finished cord girdle. It may be had in pink, gray, rose, Copenhagen blue as well as in Navajo Indian designs.
—Price $5.95.



—Another model which may be had in pink, gray and blue flower designs; has a large, rolling collar, cuffs, pocket and is confined at the waistline by means of a tassel-finished cord girdle.
—Priced $4.95

—Another has a large collar, turned-back cuffs and pocket trimmed with satin; fastened at the waist with a tassel-finished silk cord; can be had in light blue, Copenhagen blue and tan.
—Priced $8.50

—A beautiful Terry cloth robe in a figured design, has kimono sleeves, the pockets and front of which is fastened with satin buttons and is confined at the waist with a silk, tassel-finished cord. May be had in blue, lavender and tan. Priced $15.
Third Floor.

Shawlettes $6.95 to $15.95
Ideal Wraps for Autumn Days
—It's about one's shoulders that one is apt to feel a bit chilly these days, isn't it? And it's because shawlettes have such a comfy way of folding across this target for cool breezes that they are being accepted gladly by womenkind for autumn wraps.
—The Sweater Section on the Second Floor is abundantly supplied to meet the demand for these shawlettes. They may be had in plain or brushed wool in brown, turquoise, American Beauty, rose, gray and green. Some of them have belts and pockets. Prices $6.95 to $15.95.
Second Floor

The Home Should Be a Reflection



—and is a reflection of those who occupy it. If one has a sense of the beautiful, the artistic, it is noticeable the moment you step into a room.
—Beautiful surroundings are not necessarily expensive; it is more important that the furnishings of a home be chosen with good taste.
—One may as well have the services of expert designers, such as we have in our decorative studios.
—The services of these experts are yours for the asking.
—We can help you in the designing of a single room, the furnishings for a home or the making of a lamp or sofa cushion.
—Telephone 10571, Broadway 7300.

New Aurora Cloth
—A rich fabric for window hangings in blue or tan, on which are woven in silk oriental designs in beautiful shadings.

Chenille Velour
—For the heavier winter drapes; they're reversible, require no lining. Choice of blue, mulberry and gold colorings.

A Number of Slightly Soiled or a Bit Imperfect

Large Rugs For Less
—Chosen from various lines, types and qualities of rugs. A limited number as indicated in the list.
—Prices, however, are lowered in a way to bring your attention quickly to this feature, for all of them are below present market valuation.

Monday, While They Last

Two 9x12 Wool and Fiber combination Rugs at	$16.95
One 6.9x9 Wool and Fiber Rug	$11.50
One 11.3x12 Seamless Tapestry Brussels Rug	$33.65
Three 9x12 Seamless Tapestry Brussels Rugs at	$26.95
One 9x12 Seamless Velvet Rug	$49.75
Three 9x12 Seamless Axminster Rugs at	$36.25
One 9x12 Body Brussels Rug	$37.50
One 6x9 Body Brussel Rug	$32.75
Two 4.6x7.6 Body Brussels Rugs at	$16.85
One 6.9x12, made up from Velvet carpet rug, edges nicely bound	$26.85

Fourth Floor.

From the Standpoint of Economy Every Home Should Possess

A Duplex Fireless Stove
—For a Fireless stove, today, is one means of lowering the present cost of living.
—One of these Duplex Fireless will cook the entire meal. With one of these you can roast, bake or brown the lower-priced cuts of meat and they will be tender and juicy and free from shrinkage. Think, too, of the time saved standing over the stove.

The Duplex Fireless Stove $17
—A single compartment cooker, equipped with aluminum vessels—6-quart and 4-quart size. Two large roasting or baking disks, folding baking rack and a Duplex Cooking Book.

Duplex Fireless Stove $25.75
—Have two compartments and equipped with 10-quart and two 6-quart aluminum vessels. Three large baking and roasting disks, lifter, folding baking rack and Duplex cook book.
—Other styles at $15.50 to $45.00.
Fifth Floor.





For Cool Nights and Mornings a Victor Vapor Gas Heater
—The stove that provides a tank for water and reflects the blaze on this open tank in the back, producing a vapor and odorless heat.
—Copper reflector, nickel trimmings. Priced at $9 and $10.00.
Fifth Floor.

Bear Brand Ovens Made in Los Angeles
—Asbestos lined ovens that are guaranteed to bake
—and they're made in Los Angeles.
—Small size oven, $2.50; with glass door, $2.75.
—Large size, $3.25; with glass door, $3.50.



Thermos Lunch Kit $4.00
—A metal kit for carrying lunches; fitted with pint Thermos bottle for hot or cold liquids. Very convenient for the autoist, school boy or girl and the working man.

Economy Shelf and Lining Paper 70c Roll
—Continuous roll average 100 feet—a very practical and sanitary way to keep the pantry and cupboard shelves, sideboard and dresser drawers, neat and clean. Strong, snow-white paper that lies flat.



Broadway Crepe Toilet Paper 8 1/3c Roll
—Large size rolls of crepe paper. Our special purchase to sell at a saving Monday.
Fifth Floor.

ARTHUR LETTS
The Broadway Department Store
BROADWAY, FOURTH AND HILL.

EPTEMBER 28, 1919.—[PART III.

Store Hours 9:00 A.M. to 5:30 P.M.

omeShould
Reflection

f those who occupy
of the beautiful, the
he moment you step

ings are not neces-
more important that
me be chosen with

ave the services of
as we have in our

e experts are yours

the designing of a single room, the fur-
he making of a lamp or sofa cushion,
Broadway 7300.

ra Cloth
dow hangings in blue or tan, on which are
designs in beautiful shadings.

Velour
r drapes; they're reversible, require no lin
quillerry and gold colorings.

of Slightly Soiled or
Bit Imperfect
ge Rugs
or Less
various lines, types and
. A limited number as in-
st.
er, are lowered in a way to
ntion quickly to this feature,
are below present market

ssified Liners.
CLASSIFIED RATES.
, While They Last
Fiber combination Rugs at..$16.95
Fiber Rug.....$11.50
Tapestry Brussels Rug....$33.65
Tapestry Brussels Rugs at..$26.95
Velvet Rug.....$49.75
Axminster Rugs at.....$36.25
sels Rug.....$37.50
Rug.....$32.75
Brussels Rugs at.....$16.85
from Velvet carpet rug.
nd.....$26.85
Fourth Floor.

andpoint of Economy
me Should Possess
Duplex
ess Stove

is one means of
ving.
will cook the entire
can roast, bake or
meat and then will
from shrinkage.
standing over the

DUPLEX

nd equipped with 10-quart and two 4-quart
rge baking and roasting dishes, lifter, folding
Cooking Book.
$45.60.
Fifth Floor.

l Nights and Mornings
Vapor Gas Heater
ove that provides a tank for water and re-
blaze on this open tank in the back, pro-
vapor and odorless heat.
reflector, nickel trimmings. Priced $6.76
Fifth Floor.

nd Ovens
Los Angeles
are guaranteed to bake
Angeles.
th glass door, $2.75.
om door, $2.35.

$4.00
lunches; fitted with pint
id liquids. Very conven-
or girl and the work-

Broadway
Crepe Toilet
Paper
8½c Roll
—Large size rolls of crepe
paper. Our special bread
to sell at a lowered price
Monday. Fifth Floor.

General Classified Section.

Clearing House
FOR THE ENTIRE SOUTHWEST.

Los Angeles Sunday Times

Part IV: 14 Pages
COVERING THE COUNTRY.

VOL. XXXVIII. SUNDAY MORNING, SEPTEMBER 28, 1919. ON 'CHANGE | Where Men Meet For Buying And Where Things Are Doing.

CLASSIFIED INDEX.

PART IV.

	Page.
LOST, FOUND, STRAYED AND STOLEN	1
SPECIAL NOTICES—Miscellaneous	1
PERSONAL—Business	1
PERSONAL—Miscellaneous	1
CHURCH NOTICES—Liberal and Orthodox	1
BUSINESS ANNOUNCEMENTS—Miscellaneous	1
BUSINESS ANNOUNCEMENTS—Miscellaneous	1
EDUCATIONAL—Miscellaneous	1
Baths and Massage	1-2
Sanatoriums	2
PERSONAL—Business	2-3
PERSONAL—Miscellaneous	3
Medical	3
Musical and Dramatic	3
THE ART OF SINGING	3
Dancing	3
WANTED—HELP—Male	3
Miscellaneous	3
WANTED—HELP—Female	3-4
Miscellaneous	4
Stenographers and Typists	4
Saleswomen	4
Agents and Canvassers	4
Solicitors	4
Teachers	4
Nurses	4
Domestic Help	4
Hotel and Restaurant	4
Laundry	4
Miscellaneous	4
SITUATIONS WANTED—Male	4-5
SITUATIONS WANTED—Female	5
ROOMS AND BOARD—Furnished and Unfurnished	5-6
ROOMS AND BOARD—Furnished and Unfurnished	6
ROOMS AND BOARD—Furnished and Unfurnished	6
ROOMS AND BOARD—Furnished and Unfurnished	6-7
ROOMS AND BOARD—Furnished and Unfurnished	7
ROOMS AND BOARD—Furnished and Unfurnished	7
ROOMS AND BOARD—Furnished and Unfurnished	7-8
ROOMS AND BOARD—Furnished and Unfurnished	8
ROOMS AND BOARD—Furnished and Unfurnished	8-9
ROOMS AND BOARD—Furnished and Unfurnished	9
ROOMS AND BOARD—Furnished and Unfurnished	9-10
ROOMS AND BOARD—Furnished and Unfurnished	10
ROOMS AND BOARD—Furnished and Unfurnished	10-11
ROOMS AND BOARD—Furnished and Unfurnished	11
ROOMS AND BOARD—Furnished and Unfurnished	11-12
ROOMS AND BOARD—Furnished and Unfurnished	12
ROOMS AND BOARD—Furnished and Unfurnished	12-13
ROOMS AND BOARD—Furnished and Unfurnished	13
ROOMS AND BOARD—Furnished and Unfurnished	13-14
REAL ESTATE—Miscellaneous	14
REAL ESTATE—Miscellaneous	14
REAL ESTATE—Miscellaneous

Classified Liners.

WANTED—HELP— Male.

Miscellaneous.

WANTED—MURRAY & READY,
Leading Employment and Labor Agents,
110 E. Second st.

Railroad laborers, $3 day; 2 teamsters, north, $3 day; tunnel laborers, $3 day; miner, $4 day; miner, $6 day; wheelwright, Ariz., lay camp, $100 mo., fd.; foreman, coffee grinder, lumber company, Ariz., $7 day; 8 carpenters, lumber camp, Ariz., $7 day; 5 tough carpenters, north, fare paid, $7 day; concrete man, $6 day; plasterer, $7 day; plasterer's helper, $6 day; jack hammer man and tool sharpener, $2 hr.; 50 chain, Ariz., $4.50 day; 2 boilermakers, Ariz., $7.50 day; painter, city, 10 days' job; mechanic, country, $90 mo.; millwright, city, $6 day; 2 blacksmiths, helper, country, 45c hr.; engineer, city, $6 day; young men, factory, $15 wk.; 2 carpenters, Ariz., $7 day; summer place, $4 day. Western executive ways, $5 day; ranch workers, lemon grove, $3 day; night watchman, $45-$55 mo.; grocery clerk, Ariz., $115 mo., steady; 2 cooks, $75 mo., fd.; kitchen man, bousekeep, janitors and wives, hotel clerks, etc. Call TUCKER'S.

WANTED—MISSION'S LIFTED to people with trucks, backbitters and others of the same ilk, when they tell you you can't learn, the Y. M. C. A. Public Service Institute will help you find pleasant home with a family and two good meals; reference required. BOARD and LODGING and $10 WEEKLY.

Apply SAVER,
LEHRMAN STUDIO, CULVER CITY.

WANTED—LEARN THE TIME REPAIR BUSINESS. Men, we give you a complete course in vulcanizing for $25, including a full set of tools worth $5. Our graduates take from $40 to $60 per week. Good tire repair men are scarce. Plenty of work from $20 to $25 per week. There is no limit to our course. You can stay until you are thoroughly satisfied, for us at once while we have the good opportunity to learn a good trade.

WEST COAST VULCANIZING SCHOOL,
516 W. 14TH ST.
Main office 1363 S. Main st. (See Inst. adv.)

WANTED — A-1 SIGN AND CLERK. Arizona mining company, $150. Good hkpr., experienced in mercantile, $100. Stenographer, $90. Mechanical draftsman, $85-$100. Office boy or junior clerk, firm studying, good opportunity, $50. Bookkeeper, $100. Cost accountant, Saginaw firm, $-. 6 Metal Trades Bldg. 4th and Olive.

WANTED—EVERYTHING HUMAN FOR THE OFFICE. Permanent help.

WANTED—BRIGHT, AMBITIOUS BOY TO DELIVER SMALL PARCELS. TO THE RIGHT PARTY WE PROMISE AN UNUSUAL OPPORTUNITY FOR ADVANCEMENT. APPLY A. M. GOLDMAN CO., SECOND AND MANUFACTURING 150 S. LOS ANGELES ST.

WANTED—BRIGHT YOUNG MAN ABOUT 20 with head at electricity for collecting; must know city; salary $21 per week to start. Apply 608 WILCOX BLDG., 9:00 to 10:30 a.m.

WANTED—NEWSPAPER REPORTER FOR EDITOR to manage weekly publication. WALKE, The Store.

WANTED—3 YOUNG MEN TO DELIVER packages for package delivery company. Must know city. Hollywood or Pasadena. Apply 3506 WEST 11TH ST.

WANTED—
MOTORMEN
AND
CONDUCTORS
ON
PACIFIC ELECTRIC RAILWAY
STREET CAR
INTERURBAN PASSENGER
AND
FREIGHT SERVICE.
GOOD WAGES.
THOSE APPLYING PROMPTLY
GET BENEFIT OF
TWO YEARS SENIORITY.
FOR FULL PARTICULARS
APPLY
ROOM 708,
PACIFIC ELECTRIC BUILDING,
LOS ANGELES.
OFFICE OPEN
9 A.M. TO 6 P.M.

WANTED—
MUR. BUTER WHSLE. EDWARD AUTO AC-CESSORIES
CHEMIST, city laboratory, $125
RETAIL HARDWARE SALESMAN, Ariz., $150
STENO.-TYPIST, wages, good business
TYPIST, wages, good business, $80
ARCHITECTURAL DRAFTSMAN, local
ARCHITECTURAL DRAFTSMAN, local
SALESWOMEN, good sales, country
GROCERY SALESMAN, speaking Spanish
STENOGRAPHER, local whole house
STENOGRAPHER, city, motorcycle
STENOGRAPHER, several
LEDGERMAN, young, neat penman, fair
BOOKKEEPER, young, neat penman, advance
BURROUGHS POSTING OPER.
ELLIOTT FISHER OPR. (2)
BOOKKEEPER-CLERKS
J. R. JUNIOR CLERK (2)

PACIFIC AUDIT & SYSTEM CO., Inc. (Agency.)
901 Story Bldg. 4th and Spring

WANTED—
CLERK, pleasantville co., dept. 1
STENOGRAPHER, mercantile co., Ariz.
GROCERY CLERK, mercantile co., Ariz.
TYPEWRITER, correspondent and
YARD CLERK, R.R. co.
YOUNG CLERK, city
GROCERY CLERK, drive Ford
SECTION FOREMAN, R.R.
STENOGRAPHER, institution
BOOKKEEPER, $100 to $125
ASSTD. ORDER CLERK, bakery, $100
TIMEKEEPER, ranch, drive Ford
BOOKKEEPER, $100 to $125
YOUNG MAN, medical college
OFFICE BOY, auto.
OFFICE BOY, $10.
Two 16 year, first months, salary
BURROUGHS BROTHERS (Agents)
324 Higgins Bldg. 2nd and Main

WANTED—A-1 HELPS, aggressive, big co.
CASHIER, HELPS, fine opening
SALESMAN, good wagon job, exp.
STENOGRAPHER, clerical, $100
PRICE CLERK, good at figures, 18 to 22
CLERK, good penman, $90
MEN with optical and jewelry exp.
MEN with hardware exp., all branches
ELLIOTT-FISHER biller and steno.
A-1 STENO., $-, country
CLERK, 18 to 20, for paper business, $
ASST. SHIP CLERK, big co., not white collar
OFFICE BOY and assistant, fine chance
BOOK, stationery salesman, inside
YOUNG MAN, genuine opening
SOUTHWEST AUDIT & SERVICE BUREAU,
(Agency.)
421-22 Cit. Nat. Bank Bldg. 5th and Spring

WANTED — CHEF, $21.50 WK.; NIGHT COOK, $17.50 WK.; 2nd cook, $100; pastry cook, $125; 2 B. S. chef, small club, $125; 2 B. S. chef, large club, $150; chef, hotel, $100; 2 B. S. chef, hotel, $100; 2 B. S. chef, hotel, $100; 2 B. S.

ssified Liners.

WANTED—HELP—
Male.
Store and Office.

WANTED—GROCERY CLERK; apply mgr. 2707 S. NORMANDIE, Portwood 2950 st.

WANTED—BOY WITH WHEEL FOR THE [illegible]

WANTED—OFFICE BOY; [illegible] pany. Apply Monday, 321 VAN NUYS [illegible] and Spring.

Salesmen and Solicitors.

WANTED—

AUTOMOBILE SALESMEN.

HAVE OPENING FOR TWO EXPERIENCED AUTOMOBILE SALESMEN ACCUSTOMED TO HANDLING HIGH GRADE CARS; DO NOT WANT MEN UNLESS THEY HAVE BEEN ACCUSTOMED TO HANDLING $2000 OR MORE PER MONTH. AS GOOD MEN CAN MAKE THIS IN OUR EMPLOY.

SEE LEACH.
1035 S. GRAND AVE.

WANTED—

TWO LIVE SALES MANAGERS.

A REAL OPPORTUNITY.

WE ARE OPENING 3 LARGE BRANCH OFFICES AND BUILDING CAMPAIGN AND WANT TWO WIDE-AWAKE SALES MANAGERS MEN WHO ARE ABLE TO GET RESULTS THEM EXCLUSIVE METHOD. THIS IS A REAL OPPORTUNITY. OFFICE AND ALL EXPENSES WILL BE FURNISHED. ATTRACTIVE COMMISSION. THESE MEN SHOULD PAY NOT LESS THAN $5000 A YEAR. PREFER MEN WHO HAVE HANDLED NORTHERN AND EASTERN TERRITORY BETWEEN THAN LOS ANGELES AND FRESNO. NOT NECESSARY EXPERIENCE AND BE INSTALLED IMMEDIATELY. WE HAVE A SPLENDID FUTURE FOR THE RIGHT NUMBER IF POSSIBLE. ADDRESS P, 909 TIMES BRANCH OFFICE.

WANTED—SALESMEN TO SELL ELECTRICAL household labor-saving devices on commission basis, house-to-house canvassing; experience unnecessary, excellent opportunity for men of ability who desire to get away from the confinement of office work. See MR. BARNARD, 724 S. Olive st.

WANTED—REAL ESTATE MAN OF EXPERIENCE. Young man preferred. Must have your own machine. Chance to get into office where man of ability can make $500 to per month. Address PR, box 873, TIMES BRANCH OFFICE.

WANTED—SALESMAN TO TAKE AGENCY Southern California counties for new mechanical attachment to Ford and Dodge engine. $175 starts you. Big profits. Get proposition, AUTOMATIC VALVE GRINDER CO., 535 Golden Gate ave., San Francisco.

WANTED—EXPERIENCED SALESMAN FOR FACTORY branch; to call on jobbing and whlg. trade. One of good appearance, who can fill particulars, age, experience, reference, salary expected, etc. Address S, box 200, TIMES BRANCH OFFICE.

WANTED—2 GOOD ACTIVE SALESMEN TO handle our monthly accident insurance policies. Good opening. Can make from $250 or more a month. See THOMAS, Pacific Mutual, 6th and Olive.

WANTED—SALESMAN TO SELL RETAIL MERchants, city and county, commission liberal; a good salesman should make $75 weekly. Why not you? Position permanent. Personal interview necessary. See MR. IRVIN, 134 N. Hewy.

WANTED—SALESMAN TO SELL STANDARD line of goods to grocery, druggists and soft drink trade. Position permanent. Apply with reference, room 9 and 2 Sunday or Monday, Manager, 943 WESLEY ROBERTS BLDG.

WANTED—AGENTS, CLEAN $100 WEEKLY. OUR carburetor attachment puts 30c in busy gasoline; saves 50 per cent.; full samples free. JACKSON MANUFACTURING CO., 1219 Curtis, Denver, Colo.

WANT-LIVE WIRE SALESMEN WITH OR without investment, for quick selling convenience. Experience unnecessary; this proposition is a winner. 411 LANKERSHIM BLDG.

WANTED—AUTOMOBILE SALESMAN, GOOD proposition for a live wire, plenty of cars to sell; ask for MR. MILLER, 1140 S. Hope st.

WANTED—TWO HIGH-CLASS SALESMEN WITH automobiles, and two without, to go to Imperial Valley, interior, and Coast towns. Apply at AUTOMOBILE CLUB, 125 S. Broadway.

WANTED—SCRIBNER'S NEED TWO ACTIVE Book or Magazine salesmen; new proposition. Call 2-30 to 5:30. 2411 EVENUE BLDG.

WANTED—2 EXPERIENCED STOCK SALESMEN, high class proposition. If you can deliver the goods, call Monday, 201 LONG BEACH BANK BLDG., Long Beach.

WANTED—SALESMEN CALLING ON DRUG, cigar, confectionery or grocery trade, to sell laundry machines and belt or gear drives. Liberal commissions. DUNWIN, 225 S. Figueroa.

WANTED—SALESMEN YOUNG AND FULL of pep, to sell postage. $9 per week guaranteed to hustlers. Apply 10 to 12 a.m. 2nd floor, 1st National Bank Bldg.

WANTED—INSURANCE BROKERS AND SOLICITors, fire and accident; special commission for good business. GREAT EASTERN CASUALTY, 2nd floor Bldg.

WANTED—A-1 ADVERTISING SOLICITOR, MUST be producer; good income only. Real proposition. CITIZENS REALTY BLDG.

WANTED—DISTRIBUTER WANTED IN EVERY town for specialties; quart equals 10 gallons kerosene; sells for $2.50; no competition. ONLINE CO., Dept. 17, Dallas, Texas.

WANTED—GOOD SALESMEN WHO CAN FINANCE themselves for a few days. This is a big money opportunity and a big money maker. Call 518 HIBERNIAN BLDG.

WANTED — 2 GOOD EXPERIENCED INSIDE salesmen; salesmanship ability. Apply DURHME CHEMICAL MFG. CO., 1257 San Julian. Broadway 5514.

WANTED — TWO 4-HORSE TEAMSTERS FOR camp out of town; $4 per day. Good chance for the right parties. Call Wednesday 9 a.m. at 252 S. Main.

WANTED—$10 OR MORE A DAY CAN BE MADE by any live-wire man with a delivery auto to sell baked goods. Call or address M, box 208, TIMES OFFICE.

WANTED—NEWSPAPER SOLICITORS, 3 WIDE awake reporters can secure good positions with The Times by applying at once to MR. WILLIAMS, 3rd floor, The Times Bldg.

WANTED—SOLICITOR, A-1, TO CALL ON FOUNtry raisers. Man or woman, salary and commission, permanent position. Experience not required. Call 6021 SANTA MONICA BLVD.

WANTED — SOLICITOR FOR COMMERCIAL printing office, highest commission. Address N, box 194, TIMES OFFICE.

WANTED — PHOTO COUPON SALESMEN; BEST proposition in city. No renting at studio. THE NORTHLAND STUDIOS, 1127 S. Hope st.

WANTED—EXPERIENCED SOLID TRUCK TIRE salesman; one who knows city trade. Call MCGARRAH & GREENBERG, 7 to 9, 111 S. Main.

WANTED—TWO MEN WITH SOME ABILITY AS salesmen to sell household goods from wagons. C. P. ADAMS CO., 1016 S. Hope.

WANTED—SALESMEN FOR WASH GOODS DEpartment in first class dista Ratzan dry goods store. Address M, box 1423, TIMES OFFICE.

WANTED — GOOD SOLICITOR FOR RUG Cleaning. 2027 WEST PICO.

Trades.

WANTED—AUTO ELECTRICIAN, $5.50; CHIEF auto electrician, $6; competitive examination, age limits 21 to 37. Applicants must be American citizens and have lived in this state continuously for the past year. Apply at once in person at CIVIL SERVICE, Room 304 Normal Hill Center.

WANTED—BOY WITH WHEEL, NO BUNDLES or long delivery, good chance to learn the advertising business. Apply at completed chance for advancement. See MR. SILVERstein, 222 S. Hill.

WANTED—FIRST-CLASS COAT MAKER, STEADY job, good wages. HODGES, The Tailor, Montpelier, Cal. Apply Arcadian Block & So., Monrovia.

WANTED—ASSISTANT ENGINEER FOR GAS investigations in public utilities department; $1115 a month. Competitive examination; age limits 21 to 50, residence rule waived. Apply at once at room 304 Civil Service Room Normal Hill Center.

WANTED—BY SUBURBAN NEWSPAPER, FOR 3 or 4 days a week, a printer with some knowledge of press work. 13 N. GARFIELD, Alhambra.

WANTED—FIRST-CLASS PIANO TUNER AND player man. THE SELLNER PIANO CO., 325 S. Broadway.

WANTED—MAN BETWEEN 40 AND 45 YEARS, experienced in packing hardware or auto supplies. See MR. BARLOW, Monday, 1211 S. Olive st.

WANTED—TWO GOOD CARPENTERS FOR JOB in city. Good pay. Call or phone after 1 p.m., Sunday, 600 TITLE INS. BLDG. Main 8258.

WANTED—CEMENT MEN AND PAINTERS TO figure on job at 4015 OAKWOOD ST. Bellevue car.

WANTED—GOOD FINISHER ON HIGH-GRADE furniture work; must be able to match stains well and do good varnish work. Call 3910 STANFORD AVE.

WANTED—FIRST-CLASS CABINET MAKER ON furniture work. Must be a furniture man. Call 3910 STANFORD AVE.

WANTED—FIRST-CLASS PAPERHANGERS, $8. GRAFF. Call Sunday a.m. 1022 W. Washington st.

WANTED — FIRST-CLASS CARPENTERS, steady work, wage $7. PHILLIPS, 548 N. Wilton Place.

WANTED—BOY OR YOUNG MAN TO LEARN building and cabinetwork. Call Monday a.m., 21018 219 E. WASHINGTON.

WANTED—TOP MAKER AND TRIMMER, A. M. MARTIN, 1107 S. Main.

WANTED—PAPERHANGER AND DECORATOR. Must be a good workman. 29000. Also wish to employ cabinet maker.

WANTED—FIRST-CLASS CARBURETOR MAN, also man to sell household goods from wagon. Must have good trouble shooter, none other need apply. MR. MILLER, 1140 S. Hope st.

WANTED—AUTOMOBILE PAINTER; MUST BE a first-class striper and finisher; good proposition to good man to make $30 to $75 per week. Call 1031 SAN PEDRO ST.

WANTED—CARPENTERS FOR ROUGHING IN. Apply 1722 No. Bronson. $6.50, 8 hours.

WANTED—FIRST-CLASS CLEANER AND SPOTter. State experience, reference and salary. Steady work; good wages. 19 city. Address N, box 32, TIMES OFFICE.

WANTED—FINISHER ON FURNITURE; ALSO A helper. EAGENS FURNITURE CO., 1120 HIGHland Ave. Hollywood 3736.

WANTED—POLISHER ON STERLING SILVER; hollowware who understands bobbing. Call on K. E. SEDGACK, 1011 S. Los Angeles st.

WANTED—A-1 AUTO SHEET METAL REPAIR man. Apply 1227 S. FIGUEROA.

WANTED—EXPERIENCED WARM AIR FURNACE setter. Don't apply unless you know the game. 1227 S. FIGUEROA.

WANTED—FURNITURE FINISHERS; STEADY positions and good pay. McCLELLAN MFG. CO., 10th and Los Angeles.

WANTED—EXPERIENCED WARM AIR FURNACE man; good wages. Must know how or don't apply. 1227 S. FIGUEROA.

WANTED—HARD CANDY MAKERS AND CREAM candy makers, hard candy helpers, high pay, steady employment. MANN-BECK CO., 203 Alpine.

WANTED—OPTICAL SURFACE GRINDER, ALSO stock clerk. Apply EBNER, E. W. REYNOLDS CO., 300 Metropolitan Bldg.

WANTED—A FREEMAN, ONE WHO IS FAMILIAR with Miller feeder preferable. EASTERN PRINTING CO., 737 S. Los Angeles.

WANTED—AUTO TRIMMER; $1 PER HOUR. Steady position. 2000 MORGAN CO., Pasadena, Cal.

WANTED—FIRST CLASS BUSHELMAN, GOOD wages. STATES & McCALLISTER, 561 Central ave.

WANTED—LUMBER HANDLERS, $5.35 FOR 8-hour day. See MR. PARKINS, yard supt. S. P. Station at 3rd and Alameda.

WANTED—

POLISHERS

Experienced on furniture work. The position is permanent at standard wage. Eight hour day.

Apply to

BARKER BROS.
724 S. Broadway,
Employment Dept.

WANTED—
UNDER PRESSERS ON LADIES' SUITS.
GOOD PAY.
APPLY ALL WEEK.

UNITED CLOAK AND SUIT MFG. CO.,
726 S. LOS ANGELES ST.
FOURTH FLOOR.

WANTED—

DRAPERY HANGERS

Experienced men who are interested in securing a permanent position in a good all-year-around shop. Eight-hour day. Apply Monday 9:30 a. m.

BARKER BROS.
724 S. Broadway,
Employment Dept.

WANTED—
Salesman with car, able to furnish bond; by man who is wide awake, willing to work and pay a good salary. No better opportunity is offered than our present proposition. It will pay you to investigate.
MONEY WEIGHT SCALE CO.,
628 W. 9th st., Los Angeles, Calif.

WANTED — FIRST-CLASS COLORED VARNISH man. AUTO PAINT SHOP, 1014 S. Main.

WANTED—DRAFTSMAN IN MACHINERY MANufacturing plant. We want a live wire young man who can make himself generally useful and who has had experience in machine design. Write fully, telling age, experience, general ability, previous salary, etc. Give all first letter. Address N, box 1715, TIMES OFFICE.

WANTED—AT FIFTH ST. STORE, COLORED MEN FOR ELEVATOR OPERATORS, PORTERS AND MESSENGERS. PERMANENT POSITIONS. PLEASANT, INTERESTING WORK. APPLY TO HEADQUARTERS AT TRANSFER DESK, 9:30 A.M.

WANTED—AN EXPERIENCED CUTTER. ALSO HELPER IN CUTTING-ROOM. APPLY A. D. EDWARDS & SON, 841 WALL STREET.

FOR SALE—ON SMALL PAYMENT DOWN, BALance monthly, paying weekly newspaper, near Los Angeles, no competition. Splendid opportunity for printer of limited means to acquire valuable property in rapidly growing field. Address O, box 4, TIMES OFFICE.

WANTED—

EXPERIENCED KNITTERS.

2634 W. PICO. 75400.

WANTED—EXPERIENCED SHOEMAKERS FOR new Goodyear welt factory. Sole leather men, cutters, finishers, machine operators, etc. Good pay, permanent position. Address LUTHER BOOT SHOP, Napa, Cal., or see Mr. Smythe, 741 S. Los Angeles st.

WANTED—EXPERIENCED MEN TO POLISH ALUMINUM. PERFECTION AUTO WINDOW CO. 6527 PEATHERSTONE DRIVE, CULVER CITY, CAL.

WANTED—FIRST-CLASS BLACKSMITH FOR camp out of town; must be good man; good wages to right party. Reference required. Call Monday, 12:30 to 1 p.m., 324 MAIN.

WANTED—A MECHANICAL DRAFTSMAN BY corporation for camp out of town; only good man will be considered. Steady job. Call Wednesday, 9 a.m., 324 N. MAIN.

WANTED — GOOD ALL AROUND TIPEWRITER repairman. Address S, box 927, TIMES BRANCH OFFICE.

WANTED—YOUNG MAN FOR SHOP, FITTING, ETC. Apply 1228 S. FIGUEROA.

WANTED—2 CARPENTERS, ABOUT TWO WEEKS' work. Apply at once, 1114 MARSH-STRONG BLDG.

WANTED — TWO CARPENTERS FOR ROUGH work. Apply CALIFORNIA DRESSED BEEF CO., 2820 Santa Fe ave.

WANTED—FIRST-CLASS ELECTRICIAN, MUST be good repairman. Also experienced helper. 1227 S. FIGUEROA.

WANTED — PLATEN PRESSMAN AND PLATEN feeder, prefer pressman with Kelly type experience; good shop. WARREN PRESS, 311 E. 4th.

WANTED—CARPENTER CONTRACTOR TO FIGure labor contract for construction of two 4-flat buildings. See OWNER, 1230 East 3rd.

WANTED—YOUNG MAN FOR WRAPPING COUNter. Must have experience. Good salary, steady position. Apply HUB CLOTHING CO., 317 S. Broadway.

WANTED—CARPENTERS, $7 IF YOU CAN HARN it. Long job to fast, capable workmen. Apply Thursday, 1227 FIFTH ST.

WANTED — CARPENTER. APPLY SUNDAY, Monday, GOLDEN STATE FOOD PRODUCTS CO., 2500 East 4th st.

WANTED—ROUGH CARPENTER, GOOD ON frames, $6 per day. 6076 SALEM PLACE, Hollywood.

WANTED—EXPERT OPERATOR FOR GASOLINE hoist; also ditch excavator. COLLINS & WEBB, 447 S. Hope.

WANTED—A JOB PRESS FEEDER. CALL AT 317 CENTRAL AVE.

WANTED—A JANITOR. WESTLAKE HOSPITAL. Apply Monday.

WANTED—GORDON PRESS FEEDERS AT ONCE. DEL MAR PRESS, Long Beach.

WANTED—SUGAR CHEMIST. GOLDEN STATE FOOD PRODUCTS CO., 2500 East 4th st.

WANTED—JOB PRESS FEEDER, 204 MERCANTILE PLACE, room 33, 61000.

WANTED — PORTER FOR WHOLESALE MEN'S furnishing goods house. Apply COHN, GOLDWATER CO., 216 S. Los Angeles st.

WANTED—
MACHINIST
PIPEFITTER
RIVETERS
SHIPFITTERS
80c PER HOUR.
STEADY WORK.
WANTED FOR WORK AT
LOS ANGELES SHIPBUILDING & DRY DOCK CO.
APPLY AT YARD—SAN PEDRO.

WANTED—
BRICKLAYERS.
REDONDO.
3 BRICKLAYERS—$7.00.
5 LABORERS—$00 MONTH.
8 HOURS.
SOUTHERN CALIFORNIA EDISON COMPANY, 257 E. Third st. A. E. Herman.

WANTED—CLASSICAL LAWN MOWER REPAIR man, permanent steady job. Good pay. Must have had classical experience. FORREST STOVE, RANGE AND LAWN MOWER WORKS, 2626 S. Vermont.

WANTED—COMPOSITORS, PRESSMEN, BINDERY men, non-union. Wages $30 minimum for week of 48 hours. Transportation paid. Strike on. Apply in person, 436 CITIZENS NATIONAL BANK BLDG.

WANTED—MANUFACTURING JEWELER WHO understands the making of all kinds of up to date jewelry and can also repair watches. 1st class man only. M. D. LIPTON, 342 Pine, Long Beach, Cal. Phone 597.

WANTED — SEWING MACHINE ADJUSTER, good salary, steady position, must be thoroughly familiar with all special machines. Apply Sunday between 10 and 12, room 624, ALEXANDRIA HOTEL.

WANTED—MACHINE OPERATOR, 4-MACHINE plant, blue work, uniforms. Write or wire your proposition. THE SUN COMPANY, San Bernardino.

WANTED—EXPERIENCED MAN ON STOKES & Smith wrapping machine, good wages for steady man. Call Sunday between 2 and 4 p.m. T. J. BARKER PAPER BOX FACTORY, 121 E. Clarence st.

WANTED—FIGURER ON HOUSE ON PLUMBING, plastering, painting, wiring, brick work, artificial stone work, floors, etc. Come on job. Over the car on any street. The same opportunity to open business if you will grasp it. You can't make a cent borne out of a car's car, but I can make an answer out of every inquiry. Come in and I'll prove it. Day and Night Cleaning, HEDGES LABORATORY, 628½ S. Spring St. Learn Trades Adv.

WANTED—

POLISHERS

Experienced on furniture work. The position is permanent at standard wage. Eight hour day.

Apply to

BARKER BROS.
724 S. Broadway,
Employment Dept.

WANTED—
UNDER PRESSERS ON LADIES' SUITS.
GOOD PAY.
APPLY ALL WEEK.

UNITED CLOAK AND SUIT MFG. CO.,
726 S. LOS ANGELES ST.
FOURTH FLOOR.

WANTED—

DRAPERY HANGERS

Experienced men who are interested in securing a permanent position in a good all-year-around shop. Eight-hour day. Apply Monday 9:30 a. m.

BARKER BROS.
724 S. Broadway,
Employment Dept.

WANTED—
Salesman with car, able to furnish bond; by man who is wide awake, willing to work and pay a good salary. No better opportunity is offered than our present proposition. It will pay you to investigate.
MONEY WEIGHT SCALE CO.,
628 W. 9th st., Los Angeles, Calif.

WANTED — FIRST-CLASS COLORED VARNISH man. AUTO PAINT SHOP, 1014 S. Main.

WANTED—DRAFTSMAN IN MACHINERY MANufacturing plant. We want a live wire young man who can make himself generally useful and who has had experience in machine design. Write fully, telling age, experience, general ability, previous salary, etc. Give all first letter. Address N, box 1715, TIMES OFFICE.

WANTED—AT FIFTH ST. STORE, COLORED MEN FOR ELEVATOR OPERATORS, PORTERS AND MESSENGERS. PERMANENT POSITIONS. PLEASANT, INTERESTING WORK. APPLY TO HEADQUARTERS AT TRANSFER DESK, 9:30 A.M.

WANTED—AN EXPERIENCED CUTTER. ALSO HELPER IN CUTTING-ROOM. APPLY A. D. EDWARDS & SON, 841 WALL STREET.

FOR SALE—ON SMALL PAYMENT DOWN, BALance monthly, paying weekly newspaper, near Los Angeles, no competition. Splendid opportunity for printer of limited means to acquire valuable property in rapidly growing field. Address O, box 4, TIMES OFFICE.

WANTED—

EXPERIENCED KNITTERS.

2634 W. PICO. 75400.

WANTED—EXPERIENCED SHOEMAKERS FOR new Goodyear welt factory. Sole leather men, cutters, finishers, machine operators, etc. Good pay, permanent position. Address LUTHER BOOT SHOP, Napa, Cal., or see Mr. Smythe, 741 S. Los Angeles st.

WANTED—EXPERIENCED MEN TO POLISH ALUMINUM. PERFECTION AUTO WINDOW CO. 6527 FEATHERSTONE DRIVE, CULVER CITY, CAL.

WANTED—FIRST-CLASS BLACKSMITH FOR camp out of town; must be good man; good wages to right party. Reference required. Call Monday, 12:30 to 1 p.m., 324 MAIN.

WANTED—A MECHANICAL DRAFTSMAN BY corporation for camp out of town; only good man will be considered. Steady job. Call Wednesday, 9 a.m., 324 N. MAIN.

WANTED — GOOD ALL AROUND TIPEWRITER repairman. Address S, box 927, TIMES BRANCH OFFICE.

WANTED—YOUNG MAN FOR SHOP, FITTING, ETC. Apply 1228 S. FIGUEROA.

WANTED—2 CARPENTERS, ABOUT TWO WEEKS' work. Apply at once, 1114 MARSH-STRONG BLDG.

WANTED — TWO CARPENTERS FOR ROUGH work. Apply CALIFORNIA DRESSED BEEF CO., 2820 Santa Fe ave.

WANTED—FIRST-CLASS ELECTRICIAN, MUST be good repairman. Also experienced helper. 1227 S. FIGUEROA.

WANTED — PLATEN PRESSMAN AND PLATEN feeder, prefer pressman with Kelly type experience; good shop. WARREN PRESS, 311 E. 4th.

WANTED—CARPENTER CONTRACTOR TO FIGure labor contract for construction of two 4-flat buildings. See OWNER, 1230 East 3rd.

WANTED—YOUNG MAN FOR WRAPPING COUNter. Must have experience. Good salary, steady position. Apply HUB CLOTHING CO., 317 S. Broadway.

WANTED—CARPENTERS, $7 IF YOU CAN HARN it. Long job to fast, capable workmen. Apply Thursday, 1227 FIFTH ST.

WANTED — CARPENTER. APPLY SUNDAY, Monday, GOLDEN STATE FOOD PRODUCTS CO., 2500 East 4th st.

WANTED—ROUGH CARPENTER, GOOD ON frames, $6 per day. 6076 SALEM PLACE, Hollywood.

WANTED—EXPERT OPERATOR FOR GASOLINE hoist; also ditch excavator. COLLINS & WEBB, 447 S. Hope.

WANTED—A JOB PRESS FEEDER. CALL AT 317 CENTRAL AVE.

WANTED—A JANITOR. WESTLAKE HOSPITAL. Apply Monday.

WANTED—GORDON PRESS FEEDERS AT ONCE. DEL MAR PRESS, Long Beach.

WANTED—SUGAR CHEMIST. GOLDEN STATE FOOD PRODUCTS CO., 2500 East 4th st.

WANTED—JOB PRESS FEEDER, 204 MERCANTILE PLACE, room 33, 61000.

WANTED — PORTER FOR WHOLESALE MEN'S furnishing goods house. Apply COHN, GOLDWATER CO., 216 S. Los Angeles st.

WANTED—HELP—
Male.
Trades.

WANTED—

TWO A-1 TOOL
AND
DIE MAKERS
NONE OTHER NEED APPLY.
1233 S. LOS ANGELES ST.

WANTED—

KERNVILLE.
5 CONCRETE LABORERS—$3.75.
3 CARPENTERS—$5.50.
5 PLUNKERS—$70 AND BOARD.
2 DISHWASHERS—$60 AND BOARD
5 TUNNEL MUCKERS—$3.50.
25 LABORERS—$3.50.
8 HOURS—BOARD 75c—FARE ADVANCED. LONG JOB—WORK SUNDAYS.
SOUTHERN CALIFORNIA EDISON COMPANY, 257 EAST 3RD ST. A. E. HERMAN.

WANTED—
THOROUGHLY EXPERIENCED KNITTER TO RUN CIRCULAR MACHINES KNITTING BATHING SUITS. STEADY WORK — GOOD WAGES. PACIFIC KNITTING MILLS, INC., 308 E. FOURTH.

WANTED—
EXPERIENCED A.C. AND D.C. STATION SWITCHBOARD OPERATORS.
APPLY
L. A. GAS & ELECTRIC CORP.,
645 S. HILL.
ROOM 8.

WANTED—
BIG CREEK.
2 CARPENTERS—$5.50.
2 TUNNEL MUCKERS—$3.50.
5 PLUNKERS—$80 AND BOARD.
5 LABORERS—$3.50.
1 CHAINMAN—$2.25 AND BOARD.
8 Hours—Scant 75c—Fare Advanced. Long Job. Refund 90 Days.
SOUTHERN CALIFORNIA EDISON CO.
257 E. THIRD ST. A. E. HERMAN.

WANTED—
EXPERIENCED KNITTERS ON
ALL KINDS OF HAND MACHINES.
REST OF PIECE WORK PRICES.
LARGE ORDERS. STEADY WORK.
PACIFIC KNITTING MILLS, INC.,
308 E. FOURTH.

WANTED—
EXPERIENCED AUTO MECHANIC.
APPLY
645 S. HILL
ROOM 8.

WANTED — EXPERIENCED PRESSER ON Dresses.
BARNSFIELD KIMMEL,
746 S. Los Angeles St., Room 901.
Phone 61376.

WANTED—LINOTYPE OPERATOR AND FLOOR man, morning daily, 6c. Cal.; union. Address Combination, make-up printer and pressman on drum cylinder, morning daily, union, $36. THE PRINTERS' EXCHANGE, 405 S. Spring street.

WANTED—YOUNG MAN AS APPRENTICE PATtern maker, to learn the trade. This is a good opportunity. With large manufacturing plant, for a per mechanically inclined. Address L, box 81, TIMES OFFICE.

WANTED—ARCHITECTURAL DRAFTSMAN THAT can detail. Must understand refrigeration for meat packing plant. Apply CALIFORNIA DRESSED BEEF COMPANY, 2820 Santa Fe ave.

WANTED—EXPERIENCED WOOD TURNER ON furniture and novelty work. Best of pay; steady position; saturday afternoon off. McCLELLAN MFG. CO., 10th and Los Angeles.

WANTED—EXPERIENCED KNITTER TO TAKE charge of knitting machines; must be man with good pay. Address, applications confidential, address K, box 241, TIMES OFFICE.

WANTED—THE MASTER BUILDERS' ASSOCIAtion CAN PLACE MEN AT ONCE, CARPENTERS, BRICKLAYERS, CEMENT FINISHERS AND LABORERS. APPLY BETWEEN 9 AND 12 A.M. AT 430 DOUGLAS BLDG., OR PHONE 62516. NO FEES.

WANTED—CABINET MAKERS AND BENCH men on store fixtures, also two general machine men on woodworking machine. Good wages, steady work. Call at room 1, 1st floor, 1715 CARNET CO., 1514 Hooper ave.

WANTED—A GOOD TAILOR ON LADIES' and gents' work, in a well established business. Steady job for the right man. 2992 WEST PICO.

WANTED—8 GOOD CARPENTERS FOR CAMP out of town, age 25 to 40; $7 per day; must be used to camp life. Call Wednesday 9 a.m. at 324 N. MAIN.

WANTED—MAN WITH LAUNDRY EXPERIENCE TO OPERATE STEAM LAUNDRY IN SHIRT FACTORY. APPLY ROSS OVERALL FACTORY, 1141 SAN JULIAN ST., CORNER 12TH.

WANTED—FLASTERERS, CEMENT MEN AND electricians to figure material and labor on 6-room bungalow, Sunday, 10 a.m. till noon. 1119 CENTRAL BLDG.

WANTED—PRINTER, ONE WHO MAY BE FAST age for city, who would accept steady country job; state age. Box C-3, ROSE, room 644, Hotel Clark, 9 to 11 a.m., Sunday.

WANTED—EXPERIENCED COAL MINERS, TONnage basis. Good average working. Fare paid to destination after strike. Address S, box 451, TIMES BRANCH OFFICE.

WANTED—LIVE SALESMAN COVERING CITY OR Southern California that can handle good side line. DAYTON & LEE, 314 Title Guarantee Bldg.

WANTED—MODERATE PRICED CARPENTER, TO build house who knows how to build the best for the least. Country home not far out. Address S, box 1254, TIMES OFFICE.

WANTED—ALL AROUND MACHINIST AND REpairman, out of town; steady. Wages and location good. Address A, box 1490, TIMES BRANCH OFFICE.

WANTED—EXPERIENCED GROCERY DRIVERS over 21 years of age. Also grocery and delicatessen clerks. Apply RALPH'S GROCERY, 626 S. Spring.

WANTED—EXPERIENCED BILLING CLERK, book-keeper and general office work. Address S, box 228, TIMES BRANCH OFFICE.

WANTED—HELPERS FOR CARPENTERS AND one engineer, steady job year around for right party. Call Monday, 1620 W. 7TH ST.

WANTED—FIRST-CLASS WOODTURNER, HIGHest wages. Steady employment. At WOODWORKING CO., 1012 East Pedro st.

WANTED — EXPERIENCED WINDOW-FRAME maker; piece work. 1220 WEST 37TH. 1230 ave.

WANTED—TWO CARPENTERS TO TAKE LABOR contract on bungalow. Come evenings after 7 to 1st, 1st. Sunday all day. 1227 S. FIGUEROA.

WANTED—GOOD "SCAG" WORKER. STEADY employment. Phone 16343. 333 WESLEY ROBERTS BLDG.

WANTED—FEEDER FOR PLATEN PRESS; GOOD chance for advancement. Apply PACIFIC SALES BOOK CO., College and N. Spring sts.

WANTED—RADIATOR MAN, ONE EXPERIENCED with Ford repair work. FANT-ATTERBURY CO., 1042 S. Grand ave.

WANTED—EXPERIENCED CAR WASHER. NO other need apply. Garage foreman, 1061 S. OLIVE.

WANTED—CARPENTERS, STEADY WORK FOR right men. Apply 1221 WESTCHESTER or phone Vermont 291.

WANTED—GOOD ALL AROUND BLACKSMITH, Must be good man, $6 per day. M. E. TATE, El Monte, Cal.

WANTED—MAN TO DO SANDING ON FURNIture one with some experience preferred. McCLELLAN MFG. CO., 10th and Los Angeles.

WANTED—FIRST-CLASS PLATEN PRESS FEEDer. Apply BELL PRESS, 410 Wesley Roberts Bldg.

WANTED—FIRST-CLASS AUTO ELECTRICIANS, none other need apply. See MR. BARTON, 821 South Los Angeles street.

WANTED—DRAFTSMAN DETAILER, NEAT, FAST with experience. Gas oil and steam engine work. P. O. BOX 796, City.

WANTED—FIRST CLASS WINDOW TRIMMER for gent's furnishing store, short hours; no holiday work. Good wages. Apply 242 S. MAIN.

WANTED—MAN TO GRIND AND FIT RADIATOR cores. Good steady job for reliable man. COLE MFG. CO., 2956 Pasadena ave.

WANTED—MAN TO INSTALL FLOOR FURNACES and gas radiators. Steady work. COLE MFG. CO., 2956 Pasadena ave.

WANTED—GOOD SHEET METAL WORKER TO make door furnaces and vent caps. Steady job. COLE MFG CO., 2956 Pasadena ave.

WANTED—CARPENTERS, FIRST CLASS FINISHers. Call at job Monday, 132 S. GRAMERCY PL.

WANTED—FIRST CLASS CARPENTER, $7 PER day. Call at job, 208 S. SERRANO.

WANTED—HELP—
Male.
Trades.

WANTED—

TWO A-1 TOOL
AND
DIE MAKERS
NONE OTHER NEED APPLY.
1233 S. LOS ANGELES ST.

WANTED—

KERNVILLE.
5 CONCRETE LABORERS—$3.75.
3 CARPENTERS—$5.50.
5 PLUNKERS—$70 AND BOARD.
2 DISHWASHERS—$60 AND BOARD
5 TUNNEL MUCKERS—$3.50.
25 LABORERS—$3.50.
8 HOURS—BOARD 75c—FARE ADVANCED. LONG JOB—WORK SUNDAYS.
SOUTHERN CALIFORNIA EDISON COMPANY, 257 EAST 3RD ST. A. E. HERMAN.

WANTED—
THOROUGHLY EXPERIENCED KNITTER TO RUN CIRCULAR MACHINES KNITTING BATHING SUITS. STEADY WORK — GOOD WAGES. PACIFIC KNITTING MILLS, INC., 308 E. FOURTH.

WANTED—
EXPERIENCED A.C. AND D.C. STATION SWITCHBOARD OPERATORS.
APPLY
L. A. GAS & ELECTRIC CORP.,
645 S. HILL.
ROOM 8.

WANTED—
BIG CREEK.
2 CARPENTERS—$5.50.
2 TUNNEL MUCKERS—$3.50.
5 PLUNKERS—$80 AND BOARD.
5 LABORERS—$3.50.
1 CHAINMAN—$2.25 AND BOARD.
8 Hours—Scant 75c—Fare Advanced. Long Job. Refund 90 Days.
SOUTHERN CALIFORNIA EDISON CO.
257 E. THIRD ST. A. E. HERMAN.

WANTED—
EXPERIENCED KNITTERS ON
ALL KINDS OF HAND MACHINES.
REST OF PIECE WORK PRICES.
LARGE ORDERS. STEADY WORK.
PACIFIC KNITTING MILLS, INC.,
308 E. FOURTH.

WANTED—
EXPERIENCED AUTO MECHANIC.
APPLY
645 S. HILL
ROOM 8.

WANTED — EXPERIENCED PRESSER ON Dresses.
BARNSFIELD KIMMEL,
746 S. Los Angeles St., Room 901.
Phone 61376.

WANTED—LINOTYPE OPERATOR AND FLOOR man, morning daily, 6c. Cal.; union. Address Combination, make-up printer and pressman on drum cylinder, morning daily, union, $36. THE PRINTERS' EXCHANGE, 405 S. Spring street.

WANTED—YOUNG MAN AS APPRENTICE PATtern maker, to learn the trade. This is a good opportunity. With large manufacturing plant, for a per mechanically inclined. Address L, box 81, TIMES OFFICE.

WANTED—ARCHITECTURAL DRAFTSMAN THAT can detail. Must understand refrigeration for meat packing plant. Apply CALIFORNIA DRESSED BEEF COMPANY, 2820 Santa Fe ave.

WANTED—EXPERIENCED WOOD TURNER ON furniture and novelty work. Best of pay; steady position; saturday afternoon off. McCLELLAN MFG. CO., 10th and Los Angeles.

WANTED—EXPERIENCED KNITTER TO TAKE charge of knitting machines; must be man with good pay. Address, applications confidential, address K, box 241, TIMES OFFICE.

WANTED—THE MASTER BUILDERS' ASSOCIAtion CAN PLACE MEN AT ONCE, CARPENTERS, BRICKLAYERS, CEMENT FINISHERS AND LABORERS. APPLY BETWEEN 9 AND 12 A.M. AT 430 DOUGLAS BLDG., OR PHONE 62516. NO FEES.

WANTED—CABINET MAKERS AND BENCH men on store fixtures, also two general machine men on woodworking machine. Good wages, steady work. Call at room 1, 1st floor, 1715 CARNET CO., 1514 Hooper ave.

WANTED—A GOOD TAILOR ON LADIES' and gents' work, in a well established business. Steady job for the right man. 2992 WEST PICO.

WANTED—8 GOOD CARPENTERS FOR CAMP out of town, age 25 to 40; $7 per day; must be used to camp life. Call Wednesday 9 a.m. at 324 N. MAIN.

WANTED—MAN WITH LAUNDRY EXPERIENCE TO OPERATE STEAM LAUNDRY IN SHIRT FACTORY. APPLY ROSS OVERALL FACTORY, 1141 SAN JULIAN ST., CORNER 12TH.

WANTED—FLASTERERS, CEMENT MEN AND electricians to figure material and labor on 6-room bungalow, Sunday, 10 a.m. till noon. 1119 CENTRAL BLDG.

WANTED—PRINTER, ONE WHO MAY BE FAST age for city, who would accept steady country job; state age. Box C-3, ROSE, room 644, Hotel Clark, 9 to 11 a.m., Sunday.

WANTED—EXPERIENCED COAL MINERS, TONnage basis. Good average working. Fare paid to destination after strike. Address S, box 451, TIMES BRANCH OFFICE.

WANTED—LIVE SALESMAN COVERING CITY OR Southern California

Classified Liners.

WANTED—HELP— Female.

Miscellaneous.

WANTED—
RAWLETA EMPLOYMENT AGENCY,
264 South Broadway.
Elizabeth E. Rawleta, Manager.
HOTEL AND INSTITUTION.
Cafeteria, cook, country place, $35 week, hotel cook, resort, $90, fd.; cook for school, $40, fd.; cook for 6 men on ranch, $60, fd.; cook's helper, cafeteria, $12; cook, kitchen woman, $60, fd.; cook and helper, institution, $100, fd.; bowling house waitress, country place, $45, fd.; chambermaid, mine place, $35, fd.; waitresses, $60, fd.; waitress, ranch resort, $40, fd.; waitress, $6 week; waitress for Sundays, $10; waitress, hotel institution, $40 fd.; chambermaids, $18 to $20; parlor waitress, $18.75 week; serving girls, $12; one to Sunday; pantry woman, $10; no Sunday; institution laundress, pantry cook; country cafeteria, $20 week.

DOMESTIC DEPT.
Chief's nurse, $50; upstairs girl, $30; family waitress, $12; $25; parlor maid, $30; another, $30; cook, $60; second cook, $40; second maid, $1.50; second maid, for couple, $65; family cook, limit dinner, $30; other city, $40, $70; cook and housekeeper, $30; another cook, $60; cook for housework, $40 to $45; maid, nurse, country, $30; housework, $15; cook and housework, $60; $125; women for hay, $3 per day; $10 week; cooking and housework, $60.

WANTED—
THE PACIFIC AUDIT & SYSTEM CO., INC.,
502 Story Bldg. (Agency 6th and Broadway
"ALL POSITIONS GUARANTEED."

SHORT-HAND, STENO. Corporation exp. Beach..... $110
SHORT-HAND, STENO. Corporation exp. Beach..... $110
LEGAL STENO., public office $90
SHORT-H., jury-reporting, most public $100
SHORT-H., court exp., future $100
SHORT-H., STENO., jobber $100
STENO., able to meet public $100
SHORT-H., STENO., exp. in city, future $100
SHORT-H.-STENO., jobber $100
SHORT-H., Beach $100
SHORT-H., STENO., Detroit $100
BILL CLERK, exp. necessary $100
BILL CLERK, exp. necessary $100
DICTAPHONE GIRL, Hollywood $100
DICTAPHONE GIRL, Detail, Hollywood $100
P. B. X. OPR., some complimentary $100
STENO., good dictator, suite, co. $100
STENO., good dictator, suite, co. $100
FILE CLERK, exp. $100
THE PACIFIC AUDIT & SYSTEM CO., INC.,
502 Story Bldg. (Agency 6th and Broadway

WANTED—READ WAITRESS, $12 DL., NORTH; best waitress, central, $15, 10 waitresses, resort being opened Arizona, $40, R.&B.; 2 counter waitresses, $18 week; waitress, side money, no manager here; 6 a la carte waitresses, $15 week, north county; waitress, $60 mo., room, meals; waitress, $60 mo., room, meals; 2 waitresses, $60 mo., room, meals; 2 waitresses, $75, short hours, R.&B.; 2 waitresses, $15.00 wk., 2 meals; $18.50 to $20 week; 2 waitresses, $60, R.&B., man and wife, waitress, $60 and tips, junior girl, $30; waitress, $60, R.&B., $10; waitress, $60, R.&B., $10; waitress, $60, R.&B., $10

Classified Liners.

WANTED—HELP— Female.

Household and Domestic.

WANTED—MIDDLE-AGED MOTHERLY WOMAN for commonwealthy, childless home; must be neat and economical; good cook; plain family; references required. 1000 S. HILL.

WANTED—GIRL TO ASSIST AT HOUSEWORK; must be fond of children; good home for a refined girl. PHONE 24228.

GIRL NO WASHING; small family; good home; good wages. 1000 S. HILL.

WANTED—SECOND MAID, $25. 264 S. WESTLAKE AVE. Telephone 62151.

WANTED — EXPERIENCED SECOND GIRL; white, $45 a month. 4 adults. PHONE 83837.

WANTED—WAITRESS, $12 FOR 6 DAYS. APPLY 547 S. HILL.

WANTED—WOMAN FOR STEAM TABLE WORK. Must be experienced. 300 S. HILL.

WANTED—WAITRESSES, EXPERIENCED, GOOD wages. 2811 HOLLYWOOD BLVD.

EXPERIENCED WAITRESSES, GOOD wages. Apply FETTERILLA, 615 S. Broadway.

Professions and Vocations.

WANTED—EXPERIENCED FANCY PRESSERS, $25 week, steady work. If you want to better your position, call and see us. Opportunity for experienced to learn waists with good pay while learning. For best results, those who are employed elsewhere will be seen Sunday morning only. Call at once. CALIFORNIA CLOAK CO., cor. of Washington st. AMERICAN DYE WORKS, 914 East Washington.

WANTED — TELEPHONE OPERATOR AND GIRL for assistant; must write a fair hand, and be good at figures; chance for advancement; answer in detail; give references. Address O, box 2161, TIMES BRANCH OFFICE.

WANTED A KINDERGARTENER IN PRIVATE family; for 3 children, work may be given either mornings or afternoons. C. 15 preferred. PHONE 50078.

WANTED—YOUNG LADY NOT OVER 25 FOR partner in vaudeville act; must be good looking and dance a few special steps. Call 2802½ Inez st. and 6 today.

WANTED—NURSE-UP-TO-DATE, GRADUATE nurse to register at the Ira A. Nurses' Home and Registry; No. 44042. 1629 S. HOPE. Main 8000. Sunset 5.

WANTED—STENOGRAPHER, SOME EXPERIENCE in law office. State salary wanted. Permanent position. Address S, box 321, TIMES BRANCH OFFICE.

WANTED—NORMAL SCHOOL OR COLLEGE STUdent to supervise playground work in private school. Address R, box 807, TIMES BRANCH OFFICE.

WANTED—EXPERIENCED COMMERCIAL WATER color artist, writing cards; part or full time. Work before noon. Phone Main 8270.

WANTED—PRIMARY TEACHER FOR PRIVATE school. State experience and church preference. Address N, box 139, TIMES BRANCH OFFICE.

WANTED—JEWELER PUBLISHER, GOOD STEADY position, to right party. Apply T. V. ALLEN CO., 624 S. HILL.

WANTED—NURSE FOR GENERAL DUTY IN sanitarium; good wages. Apply 1114 MARIPOSA.

WANTED—HELP— Male and Female.

Miscellaneous.

WANTED—2 COUPLES, PRIVATE FAMILIES, $120. Art. maid and janitor, $100 and apt.; 6 adults, 2 children, $115; best references. 2 cooks, hotels, $125-$50; 2 nurse-girls, $25; $45; kitchen helper, 5 to 11:30 p.m., $30 and board; $60, second cook, restaurant, $50; $45; $60, fountain, cook, woman, out town, 4 fam., $75; $60, second cook, country club, $50; $45; $40, several porters, stores and shops, $70 to $75 week; with rooms, efficient help, good wages. Call at CATHERINE BARR Agency, 107 S. Spring. Phone 58139.

WANTED—SOMEONE TO TAKE CARE OF HALLS, floors and garbage, exchange for an apartment. 911 DIAMOND ST.

WANTED—FOR MOVIE WORK. APPLY FOR registration at once. Suite 440 BYRNE BLDG. 3rd and Broadway. Hours, 9 to 12 a.m. and 2 to 5 p.m.

WANTED—PROFESSIONALS FOR VAUDEVILLE, afternoons. 500 MASON OPERA-HOUSE BLDG.

WANTED — EXPERIENCED CIGAR MAKERS, 221½ S. SPRING.

Investment Required.

WANTED—MOVIES. $100,000 CORPORATION. We are picking up good locations; chance for one of our first wonderful propositions. We start soon. Five tryouts for those who can qualify; very liberal profit sharing; $1,000 investment required; only those who have the means to go through these requirements need apply. 255 X. BROADWAY, suite 211.

WANTED—COOK AS PARTNER, RESTAURANT; great opportunity; $200 required. Between 10 and 12, Sunday. 316 AMERICAN BANK BLDG.

WANTED—AN EXPERIENCED CUTTER AND designer of boys' suits. Man with factory experience preferred who is willing to make small investment preferred. Must be thoroughly first-class. Address S, box 488, TIMES BRANCH OFFICE.

WANTED—LAUNDRY DRIVER. FIRST-CLASS man; experience not necessary, cash bond required; good guarantee to start. Apply QUALITY LAUNDRY, 1516 Frederick st. between 1 p.m. and 4 p.m. Sunday.

WANTED—ENERGETIC RELIABLE MAN OR woman to take active part in poultry and feed business; good wages; chance of profits to right party. Address M, box 14, TIMES OFFICE.

WANTED—PROSPEROUS MAN WHO WANT INTEREST established cash office business; big profits; steady income; experience unnecessary; $1400 cash. Address S, box 477, TIMES BRANCH OFFICE.

WANTED — EXCELLENT OPPORTUNITY FOR person with small capital to represent manufacturing concern; immediate and good profits. Address M, box 7, TIMES OFFICE.

WANTED—ASSISTANT, $1000, INTEREST BUSiness, highly established business. Call 201 GRANT BLDG.

WANTED—ELECTRICIAN WITH A LITTLE money, good opportunity. 129 WEST 2ND ST.

Instruction Course.

WANTED—S-A-L-E-S-M-A-N-S-H-I-P. Creative, simplified, interesting course of EXPERT instruction; proven, practical and modern method; taking 30 days; you can learn more within yourself. Descriptive circular free of the press; write for it.

HIGHER ACCOUNTANCY and COMMERCIAL BOOK-KEEPING, all instruction personal; positions procurable; certificated accountants. Call, write or phone (12134) for free literature. LECTURE, Monday, Sept. 26, 8 p.m., subject, "NON-IMPORTANT CHANGES OF LOCAL ACCOUNTING," speaker, JOHN A. HEMMERS, C.P.A., president Pacific Coast ACCOUNTANTS' EDUCATIONAL INSTITUTE. The Personality School, 420 Black Bldg.

WANTED—

Our graduates stay from school into a good-paying position. A full student never fails down on the job. There's a reason. May we show you? Ask for information. Call on our correspondence course. Write, phone or call.

BELL SYSTEM OF SHORTHAND,
625 Black Bldg. 6857.

WANTED—FIRST-TIME WORK FOR 30 INDUSTRIOUS STUDENTS; special portion done; all grades of labor; will qualify; excess good position open for graduates; day in session of the Y.M.C.A. School of the University of Southern California. Phone WEST 806.

WANTED—GOOD WAGES FOR HOME WORK. We need you to make goods in the field; really learned auto knitter. Experience unnecessary. Distance immaterial. Profitable to capable. Turn enrolled. Particulars by stamp. Send. 2017C AUTO KNITTER CO., Buffalo, N. Y.

WANTED—EXPERT INDIVIDUAL INSTRUCTION. Shorthand, typewriting, bookkeeping, penmanship, English; expert; BUSINESS COLLEGE, 2nd floor Wilcox Bldg., 250 Spring.

WANTED—HELP— Male and Female.

Instruction Course.

WANTED—"FALL TERMS." 3 MOS., $40 ($15 MO.) Shorthand, Typewriting, Book-keeping, Accounting, Comptometer, Bank Statement Machine, Elliott-Fisher Billing, Secretarial Course. Civil Service Preparatory. CENTRAL BUSINESS COL., Chamber Com. Bldg.

WANTED—MME. EMMA MIOT DE GIRARDY'S dressmaking academy now open, 206 Hamburger Bldg., where ladies may make their garments under her supervision, $1 per day for full course of lessons and instructions, etc. Extra small charges for cutting and fitting. Drafting class Tuesday and Thursday evening, 7 to 9. PHONE 54819.

WANTED—MODERN BUSINESS COLLEGE HAS removed to 309 to 312 Byrne Bldg., 353 S. Broadway. THE BEST of shorthand, civil service, Burroughs calculator, Gregg shorthand and bookkeeping courses in the city. New classes forming October 1st.

WANTED—WHY NOT GET THAT BOOKKEEPING training that you need, now, through our short-cut, close-cut course of essential principles, which makes bookkeeping in from two to four weeks day or evening. EFFICIENCY TRAINING SCHOOL, 916 EXPOSITION. SHORTHAND COMPANY, 316 Pay Bldg. Pico 3487.

WANTED—STORIES, ARTICLES, POEMS WANTED for publication in any magazine. We pay cash on acceptance. Send written MS. accepted by return mail. NATIONAL STORY MAGAZINE, Desk 49, Washington, D. C.

WANTED—YOU WRITE THE WORDS FOR A song. We write music and guarantee publication. SONG PUBLISHING CO., 1547 S. Michigan, Chicago.

WANTED — LEARN PICTURE ACTING RIGHT. Have your talent developed by an expert director. Call for try-out. Call at suite 40, 452½ S. BROADWAY.

WANTED—STUDENTS TO TRAIN. CONLEE BUSINESS COLLEGE, 610 Laughlin Bldg. Pico 8496.

WANTED—BIG MONEY IN THE MOVIES. HAVE 5 fine talents developed by the gifted stage and screen director; free try out. S. L. FOX, suite 440 Byrne Bldg., 3rd and Broadway.

WANTED—MOTION-PICTURE WORK TAUGHT. BYRNE'S THEATRICAL ACADEMY, 708 Mason Opera House.

WANTED—MEN TO LEARN VULCANIZING AND tire business in business place, not a school. Inquire 1000 E. Pico st. and investigate. See Instruction Course Adv't.

WANTED—RAGTIME PIANO PLAYING TAUGHT by note; writing for music. Write for booklet. CHRISTENSEN SCHOOL OF POPULAR MUSIC, 78 S. Grand. 6276.

WANTED—WHITE PHOTOPLAYS $25-$500 PAID each; demand for unlimited; free criticism; 1917; complete outline free, PRODUCERS' LEAGUE CO., St. Louis.

WANTED—EARN $25 WEEKLY, SPARE TIME, writing for newspapers, magazines. Experience unnecessary; details free. PRESS SYNDICATE 512, St. Louis, Mo.

WANTED—BE A DETECTIVE. EXCELLENT OPportunity; particulars free. Write, C. T. LUDWIG, 509 Wetter Bldg., Kansas City, Mo.

WANTED — ATTEND THE FREE MILLINERY DEMONSTRATION BY MISS RESULIEN ENTERTAINING THIS WEEK. CHAS. HERMANTED AVE.

WANTED—BUSINESS WORTH WHILE. I START you silvering mirrors, beating tableware; plate forks, spoons, tableware; big profits; no canvassing; I teach you. Write, GEO. E. KEMP, Kansas City, Mo.

WANTED—ENROLL NOW FOR BUSINESS, SECretarial and stenographic courses. Positions guaranteed. ELLIS-ROHRENBERGER COMMERCIAL COLLEGE, 625 S. Broadway.

WANTED — PRACTICAL AUTO AND TRACTOR course, 3 to 6 mos. Tuition reasonable. Catalog free. Write today. R. A. F. MAIL ORDER CO., 50 Church st., New York.

WANTED—LEARN ACTUAL AUTO REPAIRING at the AUTO SCHOOL, 1000 S. Los Angeles. Course, 3 to 6 mos. Write for catalog.

WANTED—MEN TO LEARN VULCANIZING AT VULCANIZING SCHOOL, 522 W. 8th st.

To Learn Trades.

WANTED—MEN; THAT WASTE YOUR EVENINGS when you can be learning the profession of advertising and organizing, oil flotation, etc., and qualify for a position in your line? You have something better to do, to? This is your only way out of a rut. I have pulled hundreds of others out and I can help you. Call or write to me any Monday or Friday night. HEDGES LABORATORY, 623½ S. Spring st.

WANTED—AGENTS— And Canvassers.

WANTED—

HOUSE-TO-HOUSE CANVASSERS TO SELL A GUARANTEED GAS SAVER.

A new invention that will reduce your household gas bills 25 per cent. A big seller and big money maker for agents. Sells at $3. Will prove to you that you can make big money with it. ECONOMY APPLIANCE CO., 617 Consolidated Realty Bldg., 5th and Hill. Call between 1 p.m. and 2 p.m.

WANTED—AGENTS MAKE BIG PROFITS SELLing our celebrated Vanilla Extract. Also Lemon, coriander, spices, medicines, etc. Beautiful high-grade line. Exclusive territory. Samples soap free. LILLIBRIDGE CHEMICAL CO., St. Louis, Mo.

WANTED—AGENCY HOUSE & CREW MANAGERS Now fast-selling food specialty. Livest article. Packed pantry purchasers everywhere. Write quick; complete outfits free. PRODUCERS' LEAGUE CO., St. Louis.

WANTED—EARN $25 WEEKLY, SPARE TIME, writing for newspapers, magazines. Exp. unnecessary; details free. PRESS SYNDICATE 512, St. Louis, Mo.

WANTED—BE A DETECTIVE. EXCELLENT OPportunity; particulars free. Write, C. T. LUDWIG, 509 Wetter Bldg., Kansas City, Mo.

WANTED — ATTEND THE FREE MILLINERY DEMONSTRATION BY MISS RESULIEN ENTERTAINING THIS WEEK. CHAS. HERMANTED AVE. PHONE 52137.

WANTED—BUSINESS WORTH WHILE. I START you silvering mirrors, beating tableware; plate forks, spoons, tableware; big profits; no canvassing; I teach you. Write, GEO. E. KEMP, Kansas City, Mo.

WANTED—ENROLL NOW FOR BUSINESS, SECretarial and stenographic courses. Positions guaranteed. ELLIS-ROHRENBERGER COMMERCIAL COLLEGE, 625 S. Broadway.

WANTED—LEARN PIANO JAZZ, 12 LESSONS, $5; guaranteed. Call or write 1000½ Pico st.

WANTED—WHY NOT GET THAT BOOKKEEPING training that you need, now, through our short-cut, close-cut course of essential principles, which makes bookkeeping in from two to four weeks day or evening. EFFICIENCY TRAINING SCHOOL, 916 EXPOSITION. SHORTHAND COMPANY, 316 Pay Bldg. Pico 3487.

WANTED—COMMERCIAL EXPERTS TRAINING INSTITUTE, Grosse Bldg., Sixth and Spring.

WANTED—LEARN ACTUAL AUTO REPAIRING at the AUTO SCHOOL, 1000 S. Los Angeles. Course, 3 to 6 mos. Write for catalog.

WANTED—MEN TO LEARN VULCANIZING AT VULCANIZING SCHOOL, 522 W. 8th st.

WANTED—AGENTS— And Canvassers.

WANTED—

HOUSE-TO-HOUSE CANVASSERS TO SELL A GUARANTEED GAS SAVER.

A new invention that will reduce your household gas bills 25 per cent. A big seller and big money maker for agents. Sells at $3. Will prove to you that you can make big money with it. ECONOMY APPLIANCE CO., 617 Consolidated Realty Bldg., 5th and Hill. Call between 1 p.m. and 2 p.m.

WANTED—AGENTS MAKE BIG PROFITS SELLing our celebrated Vanilla Extract. Also Lemon, coriander, spices, medicines, etc. Beautiful high-grade line. Exclusive territory. Samples soap free. LILLIBRIDGE CHEMICAL CO., St. Louis, Mo.

WANTED—AGENCY HOUSE & CREW MANAGERS Now fast-selling food specialty. Livest article. Packed pantry purchasers everywhere. Write quick; complete outfits free. PRODUCERS' LEAGUE CO., St. Louis.

WANTED—EARN $25 WEEKLY, SPARE TIME, writing for newspapers, magazines. Exp. unnecessary; details free. PRESS SYNDICATE 512, St. Louis, Mo.

WANTED—BE A DETECTIVE. EXCELLENT OPportunity; particulars free. Write, C. T. LUDWIG, 509 Wetter Bldg., Kansas City, Mo.

WANTED—ATTEND THE FREE MILLINERY DEMONSTRATION BY MISS RESULIEN ENTERTAINING THIS WEEK. CHAS. HERMANTED AVE. PHONE 52137.

WANTED—BUSINESS WORTH WHILE. I START you silvering mirrors, beating tableware; plate forks, spoons, tableware; big profits; no canvassing; I teach you. Write, GEO. E. KEMP, Kansas City, Mo.

WANTED—ENROLL NOW FOR BUSINESS, SECretarial and stenographic courses. Positions guaranteed. ELLIS-ROHRENBERGER COMMERCIAL COLLEGE, 625 S. Broadway.

WANTED—LEARN PIANO JAZZ, 12 LESSONS, $5; guaranteed. Call or write 1000½ Pico st.

WANTED—INSTRUCTION IN STATIONARY AND marine engineering. DIXON, 347 Douglas st., 52206.

WANTED—NOW LEARN VULCANIZING. WEST COAST VULCANIZING SCHOOL, 215-9th. 14067.

WANTED — COMMERCIAL EXPERTS TRAINING INSTITUTE, Grosse Bldg., Sixth and Spring.

WANTED—LEARN ACTUAL AUTO REPAIRING at the AUTO SCHOOL, 1000 S. Los Angeles. Course, 3 to 6 mos. Write for catalog.

WANTED—MEN TO LEARN VULCANIZING AT VULCANIZING SCHOOL, 522 W. 8th st.

WANTED—MEN; THAT WASTE YOUR EVENINGS when you can be learning the profession of advertising and organizing, oil flotation, etc., and qualify for a position in your line? You have something better to do, to? This is your only way out of a rut. I have pulled hundreds of others out and I can help you. Call or write to me any Monday or Friday night. HEDGES LABORATORY, 623½ S. Spring st.

WANTED—AGENTS— And Canvassers.

WANTED—

HOUSE-TO-HOUSE CANVASSERS TO SELL A GUARANTEED GAS SAVER.

A new invention that will reduce your household gas bills 25 per cent. A big seller and big money maker for agents. Sells at $3. Will prove to you that you can make big money with it. ECONOMY APPLIANCE CO., 617 Consolidated Realty Bldg., 5th and Hill. Call between 1 p.m. and 2 p.m.

WANTED—AGENTS MAKE BIG PROFITS SELLing our celebrated Vanilla Extract. Also Lemon, coriander, spices, medicines, etc. Beautiful high-grade line. Exclusive territory. Samples soap free. LILLIBRIDGE CHEMICAL CO., St. Louis, Mo.

WANTED—AGENCY HOUSE & CREW MANAGERS Now fast-selling food specialty. Livest article. Packed pantry purchasers everywhere. Write quick; complete outfits free. PRODUCERS' LEAGUE CO., St. Louis.

WANTED—EARN $25 WEEKLY, SPARE TIME, writing for newspapers, magazines. Exp. unnecessary; details free. PRESS SYNDICATE 512, St. Louis, Mo.

WANTED—BE A DETECTIVE. EXCELLENT OPportunity; particulars free. Write, C. T. LUDWIG, 509 Wetter Bldg., Kansas City, Mo.

WANTED—ATTEND THE FREE MILLINERY DEMONSTRATION BY MISS RESULIEN ENTERTAINING THIS WEEK. CHAS. HERMANTED AVE. PHONE 52137.

WANTED—BUSINESS WORTH WHILE. I START you silvering mirrors, beating tableware; plate forks, spoons, tableware; big profits; no canvassing; I teach you. Write, GEO. E. KEMP, Kansas City, Mo.

WANTED—ENROLL NOW FOR BUSINESS, SECretarial and stenographic courses. Positions guaranteed. ELLIS-ROHRENBERGER COMMERCIAL COLLEGE, 625 S. Broadway.

WANTED—LEARN PIANO JAZZ, 12 LESSONS, $5; guaranteed. Call or write 1000½ Pico st.

WANTED—INSTRUCTION IN STATIONARY AND marine engineering. DIXON, 347 Douglas st., 52206.

WANTED—NOW LEARN VULCANIZING. WEST COAST VULCANIZING SCHOOL, 215-9th. 14067.

WANTED — COMMERCIAL EXPERTS TRAINING INSTITUTE, Grosse Bldg., Sixth and Spring.

WANTED—LEARN ACTUAL AUTO REPAIRING at the AUTO SCHOOL, 1000 S. Los Angeles. Course, 3 to 6 mos. Write for catalog.

WANTED—MEN TO LEARN VULCANIZING AT VULCANIZING SCHOOL, 522 W. 8th st.

EMPLOYMENT— Agencies.

WANTED — KATHERINE BARR EMP. AGENCY, BEST HELP OF ALL KINDS. COLORED SPECIALTY. 107 S. Spring. 58139.

WANTED—A. B. JAPANESE EMPLOYMENT AGENCY, 311 E. Olive st. 58179; Main 1947.

WANTED—SITUATIONS— Male.

Miscellaneous.

WANTED—BY MARRIED MAN, WHO HAS HAD twenty years' experience running and repairing steam, gasoline engines, motors, pumps, ditching, hoisting and mining machinery, with references, position in city or country. Address R, box 1, TIMES BRANCH OFFICE.

WANTED—A JAPANESE BOY WANTS THE position of schoolboy, near the Washington street car. PHONE 53429.

WANTED—WORK FOR HOLT CATERPILLAR tractor, 45 h.p. CLAUDE MYERS, 822 N. Virgil ave. PHONE 53429.

WANTED—STUDENT WANTS WORK AFTER school for board and room. References furnished. PHONE 53429.

WANTED—YOUNG JAPANESE WANTS POsition for school boys, near school house. Phone 727571, 118 WILMINGTON ST.

WANTED — MEDICAL MAN WITH LITTLE capital desires partnership opportunity. Address M, box 206, TIMES OFFICE.

WANTED—HIGH SCHOOL BOY WANTS EMPLOYment after school hours and Saturdays. VERMONT 2995.

WANTED—A JAPANESE BOY WISHES A POsition as schoolboy in Hollywood. Please call HOLLY 72.

WANTED — JAPANESE SCHOOLBOY WANTS place. PHONE 58778.

WANTED—HOUSE CLEANING OR FLOOR POLishing by reliable man 60. Saturdays. 298½ E. 3rd st.

WANTED—POSITION IN GARAGE OR JANITOR. 921 E. 32ND ST.

WANTED—JAPANESE BOY WANTS POSITION AS schoolboy. PHONE 74801.

WANTED—GOOD BOY, 15, CAN DRIVE. 28500. Address 222 W. 17TH.

WANTED — NIGHT WORK BY COLLEGE STUdent, 6-12. PHONE VERMONT 706.

WANTED—JAPANESE WANTS WORK BETWEEN 7 a.m. and 2 p.m. Phone PICO 439.

WANTED—A POSITION BY JAPANESE SCHOOL boy. TEL. 18830.

WANTED—BY STUDENT ATTENDING COLLEGE, work before and after school hours. 58869.

Stores and Offices.

WANTED—POSITION BY A THOROUGHLY REliable and competent man of good reputation; habits and perfect health. Has had several years' experience in city and country; has executive ability and is an expert accountant. Is not looking for a soft job and expects a full salary. Will call and see you in city or out of town. Can give best of references. Address M, box 206, TIMES OFFICE.

WANTED—EXPERT MULTIGRAPH OR MIMEOgraph operator desires permanent position. Ability to take complete charge sales promotion, correspondence and mailing department of large concern. Expert in business getting letter writing. Can furnish best of references. Familiar with automobiles and the automobile trade if necessary. Address T, box 497, TIMES BRANCH OFFICE.

WANTED — ACCOUNTANT, EXPERT, NOW EMployed with large local concern, wishes change as accountant or auditor; 10 years' experience; local references, 15 years' experience. 38 years old and married. Will make any necessary bond. Salary $2500 per annum. Address Accountant, 1516 Cahuenga ave., Hollywood.

WANTED—BY COLORED MAN, JANITOR WORK, or any building or hotel, 10 night work. WEST 5082.

WANTED—CHINESE COOK WITH EXPERIENCE desires position. Call South 2091, or address to 7000 E. MAIN ST.

WANTED—JANITOR, FIRST-CLASS APT. HOUSE; good permanent; 3 years' experience all oil burners. 1000 S. HILL. Home 6427. TIMES BRANCH OFFICE.

WANTED—TWO HOUR WORK EVENINGS AND mornings, by man, 30 years old. 6067, Main. SANTEN after 8:30. 801 S. Hope st.

WANTED — SCHOOLBOY, YOUNG JAPANESE boy just arrived from Japan. 225 N. Mill st., city.

WANTED—YOUNG JAPANESE BOY WANTS THE position as schoolboy, near the Washington street car. PHONE 58778.

WANTED—WORK FOR HOLT CATERPILLAR tractor, 45 h.p. CLAUDE MYERS, 822 N. Virgil ave. PHONE 53429.

WANTED—STUDENT WANTS WORK AFTER school for board and room. References furnished. PHONE 53429.

WANTED—YOUNG JAPANESE WANTS POsition for school boys, near school house. Phone 727571, 118 WILMINGTON ST.

WANTED — MEDICAL MAN WITH LITTLE capital desires partnership opportunity. Address M, box 206, TIMES OFFICE.

WANTED—HIGH SCHOOL BOY WANTS EMPLOYment after school hours and Saturdays. VERMONT 2995.

WANTED—A JAPANESE BOY WISHES A POsition as schoolboy in Hollywood. Please call HOLLY 72.

WANTED — JAPANESE SCHOOLBOY WANTS place. PHONE 58778.

WANTED—HOUSE CLEANING OR FLOOR POLishing by reliable man 60. Saturdays. 298½ E. 3rd st.

WANTED—POSITION IN GARAGE OR JANITOR. 921 E. 32ND ST.

WANTED—JAPANESE BOY WANTS POSITION AS schoolboy. PHONE 74801.

WANTED—GOOD BOY, 15, CAN DRIVE. 28500. Address 222 W. 17TH.

WANTED — NIGHT WORK BY COLLEGE STUdent, 6-12. PHONE VERMONT 706.

WANTED—JAPANESE WANTS WORK BETWEEN 7 a.m. and 2 p.m. Phone PICO 439.

WANTED—A POSITION BY JAPANESE SCHOOL boy. TEL. 18830.

WANTED—BY STUDENT ATTENDING COLLEGE, work before and after school hours. 58869.

Stores and Offices.

WANTED—POSITION BY A THOROUGHLY RELiable and competent man of good reputation; habits and perfect health. Has had several years' experience in city and country; has executive ability and is an expert accountant. Is not looking for a soft job and expects a full salary. Will call and see you in city or out of town. Can give best of references. Address M, box 206, TIMES OFFICE.

WANTED—EXPERT MULTIGRAPH OR MIMEOgraph operator desires permanent position. Ability to take complete charge sales promotion, correspondence and mailing department of large concern. Expert in business getting letter writing. Can furnish best of references. Familiar with automobiles and the automobile trade if necessary. Address T, box 497, TIMES BRANCH OFFICE.

WANTED — ACCOUNTANT, EXPERT, NOW EMployed with large local concern, wishes change as accountant or auditor; 10 years' experience; local references, 15 years' experience. 38 years old and married. Will make any necessary bond. Salary $2500 per annum. Address Accountant, 1516 Cahuenga ave., Hollywood.

WANTED—BY COLORED MAN, JANITOR WORK, or any building or hotel, 10 night work. WEST 5082.

WANTED—CHINESE COOK WITH EXPERIENCE, desires position. Call South 2091, or address to 7000 E. MAIN ST.

WANTED—JANITOR, FIRST-CLASS APT. HOUSE; good permanent; 3 years' experience all oil burners. 1000 S. HILL. Home 6427. TIMES BRANCH OFFICE.

WANTED—TWO HOUR WORK EVENINGS AND mornings, by man, 30 years old. 6067, Main. SANTEN after 8:30. 801 S. Hope st.

WANTED — SCHOOLBOY, YOUNG JAPANESE boy just arrived from Japan. 225 N. Mill st., city.

WANTED—YOUNG JAPANESE BOY WANTS THE position as schoolboy, near the Washington street car. PHONE 58778.

WANTED—WORK FOR HOLT CATERPILLAR tractor, 45 h.p. CLAUDE MYERS, 822 N. Virgil ave. PHONE 53429.

WANTED—STUDENT WANTS WORK AFTER school for board and room. References furnished. PHONE 53429.

WANTED—YOUNG JAPANESE WANTS POsition for school boys, near school house. Phone 727571, 118 WILMINGTON ST.

WANTED — MEDICAL MAN WITH LITTLE capital desires partnership opportunity. Address M, box 206, TIMES OFFICE.

WANTED—HIGH SCHOOL BOY WANTS EMPLOYment after school hours and Saturdays. VERMONT 2995.

WANTED—A JAPANESE BOY WISHES A POsition as schoolboy in Hollywood. Please call HOLLY 72.

WANTED — JAPANESE SCHOOLBOY WANTS place. PHONE 58778.

WANTED—HOUSE CLEANING OR FLOOR POLishing by reliable man 60. Saturdays. 298½ E. 3rd st.

WANTED—POSITION IN GARAGE OR JANITOR. 921 E. 32ND ST.

WANTED—JAPANESE BOY WANTS POSITION AS schoolboy. PHONE 74801.

WANTED—GOOD BOY, 15, CAN DRIVE. 28500. Address 222 W. 17TH.

WANTED — NIGHT WORK BY COLLEGE STUdent, 6-12. PHONE VERMONT 706.

WANTED—JAPANESE WANTS WORK BETWEEN 7 a.m. and 2 p.m. Phone PICO 439.

WANTED—A POSITION BY JAPANESE SCHOOL boy. TEL. 18830.

WANTED—BY STUDENT ATTENDING COLLEGE, work before and after school hours. 58869.

WANTED—SITUATIONS— Male.

Miscellaneous.

WANTED—AFTER SERVING ON THE STAFF OF a large firm, of public accountants for several years, preceded by a liberal technical education, the writer has established a small private practice as public accountant. As yet this practice does not occupy all available time.

Experience shows that there exists many instances where the services of a reliable and competent accountant are needed, chiefly for analysis of the month's operations and for professional advice and consultation. The greater volume of recording can usually be done by less skilled employees.

Under such an arrangement the highly trained accountant can be of greater service to his client than if burdened with considerable routine work. Also, his facilities are kept short from his daily association with many businesses and their different forms of management, policies, etc.

This arrangement is highly satisfactory with the writer's clients, giving them better service at less cost. An interview is requested. Address S, box 456, TIMES BRANCH OFFICE.

WANTED—

SALES PROMOTION BUSINESS DEVELOPMENT.

10 YEARS WITH ONE CORPORATION.

BUSINESS INCREASED FROM $500,000 TO $10,000,000 PER ANNUM. (Business not associated with pictures or Automobiles.)

YOUR BUSINESS WILL RESPOND TO SIMILAR TREATMENT.

WILL SOON FINISH ENGAGEMENT WITH GOVERNMENT AND WISH TO BECOME ASSOCIATED WITH SOME CALIFORNIA FIRM, CORPORATION OR ASSOCIATION.

Address R, box 457, TIMES BRANCH OFFICE.

WANTED—

OVERSEAS MAN SEEKS OPPORTUNITY WITH WHICH OFFER A MORE THAN MERE LIVING WAGE. SPEAKS SPANISH AND FRENCH FLUENTLY. ATHLETIC AND OF GOOD APPEARANCE. 32 YEARS OLD. TRAVEL, DANGER OR HARDSHIP NO DETERRENT WILL DO ANYTHING TO SHOW THAT I PROMISE LARGE RETURNS. ADDRESS N, BOX 298, TIMES OFFICE.

WANTED—

Competent executive, now general manager of retail corporation, wishes to change location. Has thorough knowledge of accounting, including income tax matters. Successful in selling, buying and handling of finances. Record absolutely clear, age 33.

Will invest successful concern if desired. Salary $50 per week to start.

A. J. KOSENKER,
1000 S. Halsted st.,
Chicago, Ill.

WANTED—POSITION, AM COLLECTING FROM 5000 customers each month for a big concern, no time lost, will bond; have been with them 1½ years; advance to call my salary, have not had one day's vacation. If not will pay me living salary and commission. Am experienced in selling agent. At interview is required. Address R, box 1, TIMES BRANCH OFFICE.

WANTED—Real estate opening in high-class established office by man of character, education and address; age, 40. Legal and some real estate experience. Salary, $100 per month. Address Q, box 9, TIMES OFFICE.

WANTED — RETURNED SOLDIER, 32 YEARS of age, 5 years in army, wishes position as private or night watchman. No strike work. Address N, box 21, TIMES OFFICE.

WANTED—STRONG WILLING BOY, 18 WANTS office to learn business; will work hard; wages secondary; $10 week start. 1919 W. 20TH ST. PHONE 26708.

WANTED—YOUNG MAN OF PLEASING PERSONality and with selling and secretarial experience, desires position with reputable, responsible local references; position permanent. Address T, box 495, TIMES BRANCH OFFICE.

WANTED — ACCOUNTANT, EXPERT, NOW EMployed with large local concern, wishes change as accountant or auditor; 10 years' experience; local references, 15 years' experience. 38 years old and married. Will make any necessary bond. Salary $2500 per annum. Address Accountant, 1516 Cahuenga ave., Hollywood.

WANTED—BY COLORED MAN, JANITOR WORK, or any building or hotel, 10 night work. WEST 5082.

WANTED—CHINESE COOK WITH EXPERIENCE, desires position. Call South 2091, or address to 7000 E. MAIN ST.

WANTED—JANITOR, FIRST-CLASS APT. HOUSE; good permanent; 3 years' experience all oil burners. 1000 S. HILL. Home 6427. TIMES BRANCH OFFICE.

WANTED—TWO HOUR WORK EVENINGS AND mornings, by man, 30 years old. 6067, Main. SANTEN after 8:30. 801 S. Hope st.

WANTED — SCHOOLBOY, YOUNG JAPANESE boy just arrived from Japan. 225 N. Mill st., city.

WANTED—YOUNG JAPANESE BOY WANTS THE position as schoolboy, near the Washington street car. PHONE 58778.

WANTED—WORK FOR HOLT CATERPILLAR tractor, 45 h.p. CLAUDE MYERS, 822 N. Virgil ave. PHONE 53429.

WANTED—STUDENT WANTS WORK AFTER school for board and room. References furnished. PHONE 53429.

WANTED—YOUNG JAPANESE WANTS POsition for school boys, near school house. Phone 727571, 118 WILMINGTON ST.

WANTED — MEDICAL MAN WITH LITTLE capital desires partnership opportunity. Address M, box 206, TIMES OFFICE.

WANTED—HIGH SCHOOL BOY WANTS EMPLOYment after school hours and Saturdays. VERMONT 2995.

WANTED—A JAPANESE BOY WISHES A POsition as schoolboy in Hollywood. Please call HOLLY 72.

WANTED — JAPANESE SCHOOLBOY WANTS place. PHONE 58778.

WANTED—HOUSE CLEANING OR FLOOR POLishing by reliable man 60. Saturdays. 298½ E. 3rd st.

WANTED—POSITION IN GARAGE OR JANITOR. 921 E. 32ND ST.

WANTED—JAPANESE BOY WANTS POSITION AS schoolboy. PHONE 74801.

WANTED—GOOD BOY, 15, CAN DRIVE. 28500. Address 222 W. 17TH.

WANTED — NIGHT WORK BY COLLEGE STUdent, 6-12. PHONE VERMONT 706.

WANTED—JAPANESE WANTS WORK BETWEEN 7 a.m. and 2 p.m. Phone PICO 439.

WANTED—A POSITION BY JAPANESE SCHOOL boy. TEL. 18830.

WANTED—BY STUDENT ATTENDING COLLEGE, work before and after school hours. 58869.

WANTED—SITUATIONS— Male.

Store and Office.

WANTED—PRINTING OFFICE EXECUTIVE, young, energetic, thoroughly trained in shop and office, desires good connection. Best of references. Address O, box 256, TIMES OFFICE.

WANTED—EXPERIENCED WORKER, TYPEWRITER, KNOWLEDGE BOOK-KEEPING, DESIRES POSITION. PHONE 24218.

WANTED — CLERICAL POSITION, ASSISTANT book-keeper, moderate salary to start. Address R, box 248, TIMES BRANCH OFFICE.

WANTED—BY A1 BOOK-KEEPER, SMALL SET of books to keep odd hours. Address R, box 248, TIMES BRANCH OFFICE.

Salesmen and Solicitors.

WANTED—ENERGETIC, RESOURCEFUL, THOROughly experienced business executive; 28, with sufficient varied special training in dealing with and handling men and situations, will consider an opening as territorial or sales manager where his principal requirements are employing salesmen; at present connected in this special field; will only consider such openings as require an unusual knowledge of men and training of salesmen or similar work demanding ability. Write 502 PLYMOUTH BLDG., Minneapolis, Minn.

WANTED—POSITION SALES MANAGER OR ASsistant. SUBDIVISION AND COMMERCIAL EXPERIENCE. CAN ORGANIZE AND MANAGE FORCE AND AM ESPECIALLY GOOD CLOSER. SATISFACTORY LOCAL BANK AND BUSINESS REFERENCES. ADDRESS S, BOX, 268, TIMES BRANCH OFFICE.

WANTED—BY MAN WITH SALESMANSHIP ABILity and good automobile mechanical engineer training, position as salesman with garage or airplanes, wishes a position with a reliable organization. Address S, box 401, TIMES BRANCH OFFICE.

WANTED—SALESMAN, AUTOMOBILES OR TRACtor, or some line selling to high-grade trade. Experienced. Fully qualified in engineering line. Long successful Los Angeles experience. Address S, box 440, TIMES BRANCH OFFICE.

WANTED—ROUSTER, EXPERIENCED YOUNG man of 30, Jewish-American, 8 years' general experience in the manufacture of shirts, wishes position in the vicinity of reference. Address N, box 21, TIMES OFFICE.

WANTED—EXPERIENCED REAL ESTATE AND land salesman, with auto, open for engagements Oct. 1.

Classified Liners.

WANTED—SITUATIONS—Female.

Nurses.

WANTED—PROFESSIONAL NURSE WILL RECEIVE patients in her home. Terms reasonable to invalid, especially invited. Also obstetrical patients. Excellent care and food assured; references given if in advance. Very moderate rates. Phone 724 S. BROADWAY, Apt. 7.

WANTED—PRACTICAL NURSE WILL GO EAST or child's or invalid's home. References exchanged. 4 years N. Y. hos. 264, TIMES OFFICE.

WANTED—CONVALESCING NURSE WILL RECEIVE patient in her home. Convenient to cars. Phone 24 S. OLIVE. Apt. 2.

WANTED—MATERNITY NURSE WILL GO EAST or child's or invalid's home. References exchanged. 4 years N. Y. hos. 264, TIMES OFFICE.

WANTED—EXPERIENCED PRACTICAL NURSE wants few cooking, $3 a day, car fare. 3DWY. 4626.

WANTED—PROFESSIONAL NURSE MAKE ENgagements, evening or night duty; has auto. 2827 W. 7TH ST., Apt. 4.

WANTED—A COMPETENT TRAINED NURSE DESires a few cases of maternity or obstetrics. Address 2 S. BROADWAY, Apt. 14, TIMES OFFICE.

WANTED—MIDDLE-AGED NURSE WOULD LIKE position in private family; will travel. Address 2 S. BROADWAY, Apt. 14, TIMES OFFICE.

WANTED—HOUSEWORK BY EXPERIENCED NURSE (not New-style); woman, no objection. Address 2 S. BROADWAY, Apt. 14, TIMES OFFICE.

WANTED—HOUSEKEEPER BY THIRD EXPERIenced nurse; $40 month; chaffeur. 1431 W. 36TH.

WANTED—GRADUATE NURSE, PERMANENT or part position preferred. Address M, box 2, TIMES OFFICE.

WANTED—A PRACTICAL NURSE, INFANT'S, maternity or invalid's. 1 YORKSHIRE 81164, evenings, Sunday.

WANTED—CHILD'S NURSE; WILL TAKE PATIENTS; reasonable. 1 YORKSHIRE 81164, evenings, Sunday.

WANTED—A TRAINED NURSE WITH PRIVATE hospital training for maternity work. Address M, box 2, TIMES OFFICE.

WANTED—EXPERIENCED NURSE WISHES A position as housekeeper or children; has two children. Address MRS. EVELYN HOLLY, 1216 S. OLIVE.

WANTED—LADY WITH DAUGHTER DESIRES TO nurse; school vacation position as housekeeper; or where she can have daughter with her. Address M, box 2, TIMES OFFICE.

WANTED—CLEANING, EXCELLENT WOMAN WILL accept $15 hour; service in office or hotel or as housekeeper; references required. Address M, box 10, TIMES OFFICE.

WANTED — REFINED YOUNG WOMAN WITH small child wishes housekeeping position. Address M, box 2, TIMES OFFICE.

WANTED—NEAT, REFINED WOMAN WILL PRE-pare lunch for business man. Address M, box 2, TIMES OFFICE.

WANTED — REFINED, WIDOW, WITH BOY 8, wishes position as housekeeper. Address M, box 2, TIMES OFFICE.

WANTED — YOUNG WOMAN WITH STYLE CHIC, 2 years would like position as housekeeper; no objection to children. Address M, box 2, TIMES OFFICE.

WANTED — REFINED MIDDLE-AGED LADY wishes position as housekeeper; no objection to children; good home more desirable than large salary. Address M, box 2, TIMES OFFICE.

WANTED — COMPETENT, EXPERIENCED AND reliable woman wishes position as housekeeper; is a good cook and manager; no objection to children. Address M, box 2, TIMES OFFICE.

WANTED — POSITION AS HOUSEKEEPER IN REfined family of adults. 2016 S. BROADWAY. Phone EAST 2756.

WANTED—HOUSEKEEPING FOR BUSINESS PERson who will appreciate a reliable woman. Address M, box 46, TIMES OFFICE.

WANTED—COMPETENT HOUSEKEEPER, AGED 28, widow or widower without children; home and clean town's. VERMONT 4726.

WANTED—POSITION AS HOUSEKEEPER IN REfined family of adults. 2016 S. BROADWAY. Phone EAST 2756.

WANTED—HOUSEKEEPING FOR BUSINESS PERson who will appreciate a reliable woman. Address M, box 46, TIMES OFFICE.

WANTED—GIRL WANTS PLACE; PLAIN COOK; for 2 in family. Call SOUTH 1494-W.

WANTED—MIDDLE-AGED LADY WOULD LIKE situation at home for gentleman. Address R, box 432, TIMES BRANCH OFFICE.

WANTED—JAPANESE GIRL WISHES POSITION as cook; wages $ and $ all days in a week. 1908 S. CATALINA.

WANTED—WOMAN ALONE WILL CARE FOR lady or children; reasonable. Address M, box 2, TIMES BRANCH OFFICE.

WANTED—JAPANESE SCHOOL GIRL WANTS POsition in small private family. Address TAMA, TIMES OFFICE.

WANTED—WORK IN SMALL FAMILY. COMfortable home more object than wages. 1445 Address 2 S. BROADWAY, Apt. 14, TIMES OFFICE.

WANTED—MIDDLE-AGED NURSE WOULD LIKE position in private family with child; reasonable wages; best of references. Address M, box 2, TIMES BRANCH OFFICE.

WANTED—HOUSEWORK BY YOUNG WOMAN; no washing or ironing; small wages. Address 1 S. BROADWAY, Apt. 7.

WANTED—POSITION AS HOUSEKEEPER; PERmanent; small family preferred. Address M, box 2, TIMES OFFICE.

WANTED—A PRACTICAL NURSE, INFANT'S, maternity or invalid's. 1 YORKSHIRE 81164, evenings, Sunday.

WANTED—C. E. NURSE WILL TAKE PATIENTS; reasonable. 1 YORKSHIRE 81164, evenings, Sunday.

WANTED — TWO-CHAIR HOSPITAL TRAINED operator wishes position. Phone 2600 HOLLYWOOD, 1 to 5 p. m. daily.

WANTED—SITUATION PRACTICAL NURSE; obstetrical patients. SUNDY. 1244.

Housekeeping Positions, Couples.

WANTED—AFTER MAY 15, BY WOMAN OF REfinement and education, a home with wife; position as housekeeper for widower, bachelor or gentleman; no objection to children; best of references. Address M, box 2, TIMES BRANCH OFFICE.

WANTED—POSITION AS HOUSEKEEPER BY middle-aged lady; no objection to children; good home more object than large salary. Address M, box 2, TIMES BRANCH OFFICE.

WANTED—MIDDLE-AGED LADY OF REfinement, position as housekeeper; no objection to children; good home more object than large salary. Address M, box 2, TIMES BRANCH OFFICE.

WANTED—REFINED WOMAN WITH LITTLE girl 5 years would like position as housekeeper; no objection to children; good home more object than large salary. Address M, box 2, TIMES BRANCH OFFICE.

WANTED—REFINED MIDDLE-AGED WIDOW, position as housekeeper; no objection to children; good home more object than large salary. Address M, box 2, TIMES BRANCH OFFICE.

WANTED—A

...ssified Liners.

TO LET—ROOMS—Furnished and Unfurnished.

Rooms and Board.

TO LET—LARGE, SECOND-FLOOR ROOM, ...windows, overlooking ...; suitable for ... private family; ... gentleman; ... 1 block ... car; ... 1 block ... 2 blocks ... 1 block ... 1 block ... 1 block

Classified Liners.

TO LET—OR LEASE—
Miscellaneous.

Farming and Ranch Lands.

TO LET—

HOG RANCH FOR RENT.

A going hog ranch, nicely stocked with good house and outbuildings. 2 3-yard trench equipments, which 100 miles of Los Angeles and within one hour's ride of live station on Southern Pacific. Living conditions A1 and A economical chance for a practical and ambitious man. Let's start, see it, prove it. Apply with GEO. A. CORTELYOU CO., 534 Bradbury Bldg.

TO LEASE—TWO HUNDRED ACRES VEG. OR beet land near Montebello. Cash rent, 3 yrs.

Two hundred acres on Washington-West Adams blvd. district. Best land. Cash rent, 3 yrs. leave.

One hundred and twelve acres, bay land, on Washington blvd. Cash rent.
CARLIN G. SMITH, 205 Higgins Bldg. Fine 2605.

TO LEASE—

FINE FARM LAND ON 5-YEAR LEASE.

A rich, level 500-acre tract of land in Ventura county. Plenty of water. Good transportation facilities. A good farmer should get rich on this land in 5 years. See MR. PHILIP K. F. ROOTER CO., 234 H. W. Hellman Bldg.

TO LET—IMPROVED RANCH, 60 ACRES, NEAR Fresno. Good house, large barn, poultry plant. Will lease on shares or cash, or will sell on terms, nothing down, provided you put in alfalfa or grapes on part and keep up taxes and interest.
N. C. HOLLINS,
1220 Merchants' Nat. Bank Bldg. Main 6158.

FOR LEASE—80 ACRES WITH WATER. GOOD land, north of Van Nuys, one block from car line. No wash. Will give 3 or 5-year lease on good party. Apply to owner, 1446 W. 49TH ST.

TO LEASE—

Land suitable for grain, beans, corn, cotton, sugar beets, potatoes and market gardens, with or without water, in parcels to suit. No buildings. EMIL FIRTH, 849 S. Broadway.

FOR LEASE—80 ACRES AT DOWNEY, 40 ACRES at Bellflower, 40 at Norwalk, 80 at Hawthorne, 80 at Hartford. Bdwy. 3404.

TO LEASE—315 ACRES, ALL FENCED, GOOD soil, cattle a boon, $3 per acre. Plenty water. Address T. box 480, TIMES BRANCH OFFICE.

TO LET—276 ACRE IMPROVED GRAIN AND hay ranch near Riverside. TUCKER, 237 Crocker bldg.

TO LET—10 ACRES OF WALNUTS, WITH HOUSE, 12 miles Whittier way to farmer with implements. Main 8222.

TO LET—20 ACRES CULTIVATED LAND IN Palo Verde Valley, rolle way of Blythe. Address F. E. MARTIN, Ehrenberg, Ariz.

TO LET—110 ACRES IN LOS ANGELES FOR truck, beans, potatoes or hay. R. D. LACY, 1001 Central Bldg.

TO LEASE—ONE SHARE BASIN TO PRACTICAL farmer; 400 to 500 acres grain, and beet land in Northern San Diego Co. Address Ch. box 574, TIMES BRANCH OFFICE.

FOR LEASE—SOME FINE TRUCK LANDS. 62321. CLENDENNON BROS., 1034 Central bldg.

Poultry Ranches.

FOR LEASE—OR SALE—10-ACRE RANCH 40 orange trees, 4-room cot. house, bath, gas, electricity, piano, all for $1500; $500 cash, balance to suit; or will trade for lot. 1847 SAN MARCOS, San Gabriel. Phone Alhambra 672.

Warehouses, Storage Rooms—Fireproof.

FOR LEASE—WE HAVE FOR LEASE A 1-STORY building, size 200x140, located in the warehouse district, with switch connection with S. P. and Santa Fe tracks. Easy reasonable, 5-5-year lease. Rental Department, W. B. MERWIN & CO. 60474.

FURNITURE, HOUSEH'D GOODS
For Sale, Exchange, Wanted.

For Sale and Exchange.

FOR SALE—MUST VACATE OCT. 1. MY LOSS your gain. Couch, baby bed, and dow mat, $15; brass chandelier, $10; dining-room table, lace curtains, child's desk and chair, medicine cabinet, buffet, bed springs and mattress, baby carriage, kitchen cabinet, dishes, rugs, bedding, carpet sweeper, blacking stand, wringer, small chairs, curtains, clothes, hats, shoes, framed pictures, toilet cloth, 1000 books, phonograph records, 1907 VIRGINIA AVE., near Santa Monica car.

FOR SALE—GOOD LIBRARY TABLE FURNITURE, $12; white enamel bed and springs, $12; 9x12 rug, $11; kitchen cabinet, $12; 2 dressers, $10 each; 2 commodes, $5 each. Phone 26474. 142 SOUTH WILTON PLACE.

FOR SALE—TWO BIRDSEYE MAPLE DRESSER writing desk, table, one solid mahogany writing desk, one library table; a simplex stove; rock maple, one. 760 E. ADAMS South 4073. Must be sold.

FOR SALE—1 LEATHER COUCH; 1 brass chandelier; 1 single brass bed; 1 brass fender and other articles. 1939 N. WESTERN AVE.

FOR SALE—OAK DINING SET AND rocker, $25; 9x12 rug, $10; couch, $5; 2 beds, $5 each. 2324½ CENTRAL, near East 4th and Pine ave.

FOR SALE — KITCHEN TABLE, GAS HEATER, water color painting; 2 dozen Snow pads, etc., very cheap. 2697 SAN MARINO, 51917 at car Hamilton; 6 cars after 5 p.m.

FOR SALE—BEAUTIFUL LARGE ANTIQUE COmercial mahogany sideboard; perfect condition; $150. 1447 ST. JAMES PARK, near 15th st. 5284 S. ALVARADO.

FOR SALE—THREE FINE PIECES MISSION FURniture, suitable for home or office; 1000 quartered oak; all for $100. 2201 SAN MARINO. 51978.

FOR SALE—QUEEN ANNE DINING SET, 9 pieces, mission set, 9 pieces, 9x12 Axminster rug, set, $35; wardrobe, couch, $10; cabinet for range, $10. 1844 W. ADAMS. West 6222.

FOR SALE—MAHOGANY LIVING ROOM SET, new couch, Brick range, bench swing. 323 EL MONTA, Glendale; 6 blocks west of car line on Sta. Fe crossing; take Glendale car.

FOR SALE—A FINE COLLECTION OF BEAUTIful Navajo rugs, best grade, all sizes; will sell cheap; must leave for estate. 424 WEST JEFFERSON. 24038.

FOR SALE—FURNITURE FOR 5-ROOM HOUSE and will rent house for $20 per month. Inquire 1847 WILSON AVE. Adults only. Call E. MADISON. No dealers.

FOR SALE—FURNITURE, BIRDSEYE MAPLE chiffonier, dressing case, couch, rocker, table, chair, gas heater. Phone BROADWAY 3501.

FOR SALE—ANTIQUE MAHOGANY CLAW FOOT china closet, other furniture. 2010 CALIFORNIA AVE. 25784.

FOR SALE—SANITARY STEEL DAVENPORT, $6.50; water heater, $4. 1245 PORTIA, Bdwy. 207.

FOR SALE—CHEAP, COAL AND WOOD RANGE; 10 in. blades. 4787 WEST TEMPLE st. 1 block Western st. car. Call evenings; ask gabin.

FOR SALE — ROOMS OF GOOD FURNITURE, or cost; change for real estate or anyone in desirable location. No dealers. 10220.

FOR SALE—BEAUTIFUL SILK LAMP SHADE, 24-inch; dining room chair for fifteen dollars. 1440 VICTORIA AVE.

FOR SALE — TABLE, CHAIRS, RANGE, BED, other goods. Sell to-day. 1207 W. 24TH ST.

FOR SALE—BEAUTIFUL SILVERY DINING SET, 9 pieces, very reasonable; also large number of pictures. 1847 HILL.

FOR SALE — GOOD FELT MATTRESS, $12. Must surrender rug used only 4 months. 2614½ S. RAYMOND AVE.

FOR SALE—NICE FURNITURE AT 1623 S. VERmont. Selling everything. Private party. Must be sold today, not Monday.

FOR SALE—HIGH GRADE MAHOGANY PIANO; cheap for cash. 1422 ALBANY.

FOR SALE—CIR. WALNUT BED, BOX SPRING and mattress, $15; 9x12 rug, linoleum, and odd pieces. Glover. OWNER 40826.

FOR SALE—BEAUTIFUL BRAND NEW MILK AXminster rug. Bargain at $15. 443 E. VERNON AVE.

FOR SALE — GRAY WICKER BABY COACH, like new. Sacrifice. 1847 WILSON.

FOR SALE—BY PIECE OR IN BULK, FURNIture of house bungalow, fine rugs, etc. 852 S. HOBART.

FOR SALE—SEVERAL ORIENTAL RUGS, Kashan, 9x12 feet, choice colors. 6411 S. WILTON PLACE.

FOR SALE—DISHES, 47 PIECES FRENCH china, value $17, for $5; sleeper, electric suction sweeper, $15. 1535 W. 36TH ST.

FOR SALE—FURNITURE OF 3-ROOM FLAT; call for week. 1847 HILL.

FOR SALE—OAK DINING SET, 9 PCS., $35; 9x12 rug, $10; couch, $5; 2 beds, $5 each. 2324½ CENTRAL, near East 4th and Pine ave.

FOR SALE—SUNNY SIDE UP DOWNTOWN; 3 rooms, bath, gas, electricity, piano, all for $200; $100 cash, balance to suit; or will trade for lot. 1847 SAN MARCOS, San Gabriel. Phone Alhambra 672.

FOR SALE—QUEEN ANNE DINING SET, 9 pcs.; 9x12 Axminster rug, $15; 2 dressers, $5 each; wardrobe, couch, $10; cabinet for range, $10. 1844 W. ADAMS. West 6222.

FOR SALE—MAHOGANY LIVING ROOM SET, new couch, Brick range, bench swing. 323 EL MONTA, Glendale; 6 blocks west of car line on Sta. Fe crossing; take Glendale car.

FOR SALE—4

...ssified Liners.

...ENT—ALL KINDS—
...Exchange, Wanted.
...le and Exchange.

...ALLED IF YOUR JOB IT
...OUR PRICES TO
...HAR DRUG CO.

...OF NEW AND USED MACHINERY
...ENT ARE ALREADY AWAY
...ENT ARE FAR CHEAP...
...IF YOU COME TIME SPENT AT
...CONVINCE YOU OF THIS
...ST MFG. CO.

...SUNDAY RINSE OF
...AT SUTE.

...INDUSTRIAL IRON.
ANGLE IRON.
...ROUND IRON.
...ALL BUILDING IRON.
...ENTAL.
...NATIONAL
...HOSPITAL
...BUILDERS.
...COMPRESSORS.

...ANYTHING IN THE LINE OF MA...
...RANGE, BOILER, PUMP OR TOOL
...THAT YOU CAN MEET
...PUMP.

...PIPE AND ANY QUANTITY,
...ALSO FOR SERVICE.

...MAHOGANY CABINET
...size piano, made...
...IS FAIRLY IN A-1 CONDITION,
...BOX 78, THIS OFFICE.

...BEAUTIFUL NEW RUG
...ORIENTAL DESIGN, 9x12 FT.
...GUARANTEED TO QUALIFY
...OFFICE.

...IRON & METAL CO.,
...EARY 3417.

...WOODWILLA PUMPS.
...for sale.

...ELL TWO-STORY
...ROOMS AND BATH
...ALL IN GOOD CONDITION.
...BUYER.

...ELL AUTOMATIC PIANO,
...88-note with 20 rolls of music, in
...as new; must be sold at once.
...BARGAIN. M-P-I-C CO.
...231-233 S. Main.

...FOR SALE—MY BEAUTIFUL CABI...
...Simplex, full sweet tone, almost as
...215 W. 9TH, BET. HILL & MAIN.

...FOR SALE—HARDMAN PIANO, ...
...ly refinished; fine condition; ...
...HILL, 3779 GRIFFITH AVE.

...FOR SALE—BARGAINS IN PIANOS
...Pianos for rent; rent applied on
...sold at one-third off. ...
...FORNIA PHONOGRAPH HOUSE, 817 S. ...

...FOR SALE—PLAYER PIANO, ...
...Chickering, ebony, ...
...Cost over $1000; ...
...BOWEN, 1014 S. Flower.

...FOR SALE—BEAUTIFUL PIANO ...
...Perfect condition; ...
...Piano, silver-plated and ...
...regular price $1500; will ...
...BRAND NEW 6-MONTHS ...

...FOR SALE—BRAND NEW 6 MON...
...Piano, silver-plated and ornate, ...
...regular price $1500; will accept ...
...BUSH & GERTS PIANO CO., ...
...722-726 S. HILL.

...FOR SALE—WILL SACRIFICE, ...
...ing electric player piano, ...
...OFFICE.

...FOR SALE—NEW WEAVER PIANO, ...
...ing; splendid tone, ...
...Address T, box 814, ...

...FOR SALE—ONE OF THE CELEB...
...Player Pianos, ...
...class. Only $395. Terms. ...
...MUSIC CO., 727-729 S. BDWY.

...FOR SALE—USED STANDARD UPRIGHT ...
...Made by the most prominent ...
...terms; $10 down, $5 monthly. ...
...BOWEN, 1014 S. FLOWER.

...FOR SALE—CUNOVER PLAYER PI...
...An extra fine, ...
...standard 65-note ...
...worth of music rolls and bench, ...
...MUSIC CO., 727-729 S. HILL.

...FOR SALE—I WILL SELL MY S...
...Little bungalow; I have no use for ...
...piano; if you want to buy a piano ...
...BOWEN, 1014 S. FLOWER.

...FOR SALE—I WILL GIVE ONE ...
...bargain in harmony ...
...Must be sold at once. ...
...Manual, 2 Reeds & Organ, ...
...Address T, box 814, ...

...FOR SALE — MAHOGANY CABINET ...
...size piano, made...
...IS FAIRLY IN A-1 CONDITION,
...BOX 78, THIS OFFICE.

...FOR SALE—BEAUTIFUL NEW RUG
...ORIENTAL DESIGN, 9x12 FT.
...GUARANTEED TO QUALIFY
...OFFICE.

...FOR SALE—IRON & METAL CO.,
...EARY 3417.

...FOR SALE—
...USED AUTOMATIC PIANO, ...
...88-note with 20 rolls of music, in ...
...as new; must be sold at once. ...
...BARGAIN. M-P-I-C CO.
...231-233 S. Main.

...FOR SALE—MY BEAUTIFUL CABI...
...Simplex, full sweet tone, almost as ...
...215 W. 9TH, BET. HILL & MAIN.

...FOR SALE—HARDMAN PIANO, ...
...ly refinished; fine condition; ...
...HILL, 3779 GRIFFITH AVE.

...FOR SALE—BARGAINS IN PIANOS
...Pianos for rent; rent applied on
...sold at one-third off. ...
...FORNIA PHONOGRAPH HOUSE, 817 S. ...

...FOR SALE—PLAYER PIANO, ...
...Chickering, ebony, ...
...Cost over $1000; ...
...BOWEN, 1014 S. FLOWER.

...FOR SALE—BEAUTIFUL PIANO ...
...Perfect condition; ...
...Piano, silver-plated and ornate, ...
...regular price $1500; will accept ...
...BUSH & GERTS PIANO CO., ...
...722-726 S. HILL.

...FOR SALE—BRAND NEW 6 MON...
...Piano, silver-plated and ornate, ...
...regular price $1500; will accept ...
...BUSH & GERTS PIANO CO., ...
...722-726 S. HILL.

...FOR SALE—MAHOGANY CABINET ...
...size piano, made...
...IS FAIRLY IN A-1 CONDITION,
...BOX 78, THIS OFFICE.

...FOR SALE—BEAUTIFUL NEW RUG
...ORIENTAL DESIGN, 9x12 FT.
...GUARANTEED TO QUALIFY
...OFFICE.

...FOR SALE—IRON & METAL CO.,
...EARY 3417.

...FOR SALE—
...USED AUTOMATIC PIANO, ...
...88-note with 20 rolls of music, in ...
...as new; must be sold at once. ...
...BARGAIN. M-P-I-C CO.
...231-233 S. Main.

...FOR SALE—MY BEAUTIFUL CABI...
...Simplex, full sweet tone, almost as ...
...215 W. 9TH, BET. HILL & MAIN.

...FOR SALE—HARDMAN PIANO, ...
...ly refinished; fine condition; ...
...HILL, 3779 GRIFFITH AVE.

...FOR SALE—BARGAINS IN PIANOS
...Pianos for rent; rent applied on
...sold at one-third off. ...
...FORNIA PHONOGRAPH HOUSE, 817 S. ...

...FOR SALE—PLAYER PIANO, ...
...Chickering, ebony, ...
...Cost over $1000; ...
...BOWEN, 1014 S. FLOWER.

...FOR SALE—BEAUTIFUL PIANO ...
...Perfect condition; ...
...Piano, silver-plated and ornate, ...
...regular price $1500; will accept ...
...BUSH & GERTS PIANO CO., ...
...722-726 S. HILL.

...FOR SALE—BRAND NEW 6 MON...
...Piano, silver-plated and ornate, ...
...regular price $1500; will accept ...
...BUSH & GERTS PIANO CO., ...
...722-726 S. HILL.

...FOR SALE—WILL SACRIFICE, ...
...ing electric player piano, ...
...OFFICE.

...FOR SALE—NEW WEAVER PIANO, ...
...ing; splendid tone, ...
...Address T, box 814, ...

Classified Liners.

MISCELLANEOUS—For Sale.

Vehicles and Harness.

FOR SALE—CHEAP FREIGHTER OR EXPRESS OUTFIT, including harness, spring wagon, price $450. 2625 MESA DRIVE, Highland Park.

FOR SALE — TEAM OF MARES, MEDIUM weight farm wagon, 4-1 harness, all in perfect condition. 877 S. HUDSON AVE., Pasadena.

FOR SALE, CHEAP—Set of single harness, nearly new; second-hand saddles. BRYSON BROS., 220 S. Main st.

WANTED—Miscellaneous.

WANTED—HOOKS.

Private librarian bought for cash, in city or suburbs; also miscellaneous and other goods; call or write at large or small lots.

HOLMES BOOK CO.,
548-554 South Broadway.
Tel. 12800. Main 8294.

WANTED—1920 MOVE USED HOUSE. We can move anything; call C. E. EDLEMAN and get his price before you sell; we can move it and will pay you to deal with us. We have a big demand for anything that's worth while, but must have prices. 2124 MAPLE AVE., and 2446 S. Broadway 4865, 12078.

WANTED—BOOKS BOUGHT. Highest prices paid for books, libraries, manuscripts, autographs, rare prints, etc. Call, write or phone. HOLMES BOOK CO., 548 S. Main st. Phone Main 8294. "Sun Prices Paid at Holmes."

WANTED—

ALL SCHOOL BOOKS
Bought, sold and exchanged. LEWIS BOOK CO., 115-117 E. Spring st. Phone 10882.

WANTED—FOR SPOT CASH, YOUR EQUITY IN real estate. Will assume mortgage or buy clear. Give particulars in first letter. Investigation of property. COMMERCIAL CREDITS CO., 426 Merritt-Stowell Bldg.

WANTED—

BOOKS BOUGHT.

Auto calls to make cash offer or send list. DAWSON'S BOOK SHOP, 518 S. Hill. 62264

WANTED—OLD NEWSPAPERS AND MAGAZINES DELIVERED IN BUNDLES AT THE T. C. CO., 120 E. SAN PEDRO ST. NEWSPAPERS, 75c HUNDRED POUNDS; NO. 1 MAGAZINES, 75c HUNDRED POUNDS. BRING BAGS ALONG.

WANTED—GOOD FOOL TABLE FOR SERVICE Men's Club. Advise condition, make, lowest price. Address Secretary, 1000 E. Washington st., Apt. 32, TIMES OFFICE.

WANTED—CLOTHING AND FURS, TOP PRICES paid for ladies' and gents' used clothing; we come, you send; a postal will do. I. SCHWARTZ, 1015 S. SPRING. Phone 62841, 10222.

WANTED—OLD CALIFORNIA HOUSE, BARN OR shack; have no place to move it; will pay $10 for it. Address, at once, P. O. Box 18, TIMES OFFICE.

WANTED—TO PURCHASE SECOND-HAND LUMber, 2x4 to 2x12, 16 ft. long; must be in good condition; state price and quantity. MR. SHEARSON, 260 S. Spring. Main 1817.

WANTED—PAINTING DROP CLOTH, CANVASS hoods, tents, etc. BROADWAY AWNING CO., 347 S. Broadway.

WANTED—300 FT. OF CHICKEN WIRE, WILL pay cash. Must be suitable. Address 144 N. CENTRAL AVE., Eagle Rock City.

WANTED—TO BUY FOR CASH AT REASONABLE price, Victrola, second-hand, in good condition; must have width next to door. CANBY 61677.

WANTED—REVISED ENCYCLOPEDIA BRITANNICA, or others. Address M, box 151, TIMES OFFICE.

WANTED—WE BUY, ALL KINDS, SHOW CARDS, store fixtures, typewriters, scales, WESTERN STORE FIX. CO., 312 E. 3d st. Main 8294.

WANTED—BROKEN CONCRETE FOR DUMPING; will pay cash for 12 to 20 loads. PHONE 62264.

WANTED—HUDSON SEAT COVER, ABOUT 15 inches wide. Also motor's cost. Address F, box 1, TIMES BRANCH OFFICE, 1000 E. Washington st.

WANTED—QUANTITY FEATHER TREE, BRANCHES for rustic pergola. PHONE PICO 8206, SEDLAR 4406.

WANTED—PARTY ON RANCH WILL GIVE GOOD home to washer lady; good to children. Call WHITE 3814.

WANTED—PLACE NEAR L. A. TO KEEP 4 cows for winter; will pay for what is some pasture. 935 SO. MAIN. Main 4902, 12078.

WANTED—CHEAP JOHN PAYS HIGHEST PRICES for clothing, shoes, trunks, etc. 1041 S. MAIN. Phone 10271. Main 2126. 218 E. 3d st. 10271.

WANTED—ROOKIN SPINNET, LIBRARIES, OR small pipe Cab and Organ. Will pay cash. MAIL POWNER'S BOOK STORE, 344 S. Hope.

WANTED—TYPEWRITER, HIGH GRADE L. C. & W. or Cable, for cash. Address, 252 or 254 HAIT. TERM. 416 W. 4th, r. 710.

WANTED—TO BUY RECORD-HAND HAT BLOCKS, STIFFENERS, BLEACHERS AND DYERS, 624 S. Grand. Silver. 10271.

WANTED—SMALL GOAT TO HELP INVALID BUY home and chair. Address M, box 220, TIMES BRANCH OFFICE.

WANTED—TO PURCHASE HOME TO SUIT, NOT to exceed $4,500. 727 CENTRO ST., city. Must be modern, 5 or 6 rooms.

WANTED—THE EDITION ENCYCLOPEDIA BRITANNICA; will call to make offer; FAWCETT'S BOOK SHOP, 518 S. Hill. Phone 62264.

WANTED—FOR CASH, POTTAGE STAMP COL., A STAMP & COIN CO., 215 Mercantile Arcade.

WANTED—TO BUY, Second-hand saddles. BRYSON BROS., 220 S. Main st.

WANTED—DARK SUIT MEN'S 36; GOOD CONDItion. Reasonable. Address M, box 106, TIMES OFFICE.

WANTED — TO BUY ELECTRIC DISC FAN, about 10 or 12-inch blades. Phone 62090 evenings.

WANTED—UNDERWOOD TYPEWRITER NO. 5. Must be in excellent condition. PHONE 24-MONT 4057.

WANTED—SAMPLE ROOM TABLES. CALL SUNday, MAIN 1088, 10741, room 420.

WANTED—TO BUY—HAVE 7 WEIGHING 200 TO 3000 lbs. PHONE 62108.

WANTED—SINGER ELECTRIC HEMSTITCHING machine. WILL CALL.

WANTED — WHEEL CHAIR FOR OUTDOORS. PHONE 24802.

WANTED — CANDY FURNACE, MACHINERY, MOLDS, ETC. PHONE 148.

WANTED—CASH PAID FOR FEATHER BEDS. 1M SAN PEDRO ST. Main 1166.

WANTED—GOOD USED HAND TOOLS. ANY kind. BRYSON BROS., 220 S. Main st.

WANTED— GOOD MEDIUM SIZED AUTO OR wall tent. CASH. PHONE 72470.

WANTED — WILL PAY CASH OR EXCHANGE for piano or player piano. Address M, box 458, TIMES BRANCH OFFICE.

WANTED—PLATFORM SCALES. PHONE SOUTH 4967.

WANTED—5 OR 7-FOOT REFRIGERATOR SHOW-case; will pay cash. 226 SAN PEDRO ST.

WANTED—1916 FORD TOP. WOODLARD, 625 E. 11TH ST.

WANTED — THEATER EQUIPMENT, CHAIRS, PIANO, ETC. 1 to 1000. 1916 BROADWAY.

WANTED—A SECOND-HAND SAFE. CALL MR. STRONEL, 12065.

Diamonds and Clothes.

WANTED—TOP PRICES PAID FOR MEN'S AND LADIES' OLD CLOTHING. ALSO FURS. WE HAVE A BIG BUYER. STOP AND GET OUR PRICES. PAID. INSTANT AUTOMOBILE SERVICE IN PRIVATE AUTO. CALL OSBURN, OR TRADE IN BUSINESS IN LOS ANGELES. 1041 S. MAIN. Phone 10271. 218 E. 3d st. Main 2126. PHONE PICO 694. 62090. CALL COHEN FOR TOP PRICES.

WANTED—DIAMONDS AND DIAMOND JEWELRY OF ALL KINDS AND IN ANY CONDITION. BANK WANTS, CONSTANTLY PAY HIGHEST PRICES—CALL TODAY AND BE CONVINCED.

J. C. FERGUSON,
240 Home Ofc.-Seventh and Broadway. 62614

WANTED—DIAMONDS AND DIAMOND JEWELRY OF ALL KINDS AND IN ANY CONDITION. BANK WANTS, CONSTANTLY PAY HIGHEST PRICES—CALL TODAY AND BE CONVINCED.

J. C. FERGUSON,
240 UNION OFFICE BLDG. 7TH AND SPRING.
PHONE 62614

WANTED—DIAMONDS IN ANY QUANTITY, ALSO jewelry, old gold, silver, watches, platinum, bullion, etc. Highest cash prices guaranteed. PALACE GEM JEWELRY CO., 306 S. Hill at 7th st.

WANTED — DIAMONDS, WATCHES, JEWELRY, silverware, etc. Highest prices paid by Salon. Don't sacrifice. PEARLIN, 320 W. 7th st.

WANTED — DIAMOND, GENUINE GOLD FILLED, at Estabrook's for cash. CROCUS CO., 124 E. 3d st.

WANTED—DIAMOND PINS AND RINGS. WILL give desirable residence lot. Wilshire district. Address G, box 208, TIMES BRANCH OFFICE.

Diamonds and Jewelry.

WANTED—

DIAMONDS. DIAMONDS!

If you have diamonds that you don't wear, but realize I have them, and am willing to pay you for them. You didn't you not these articles to go into pawn. I will pay them cash prices and will be glad to talk to you.

Private office for the ladies.
Courteous treatment strictly confidential.
Salesman, Leading Hotels and Cafeterias.

J. C. FERGUSON,
240 Home Ofc.-Seventh and Broadway. 62614

WANTED—DIAMONDS AND DIAMOND JEWELRY OF ALL KINDS AND IN ANY CONDITION. BANK WANTS, CONSTANTLY PAY HIGHEST PRICES—CALL TODAY AND BE CONVINCED.

J. C. FERGUSON,
240 UNION OFFICE BLDG. 7TH AND SPRING.
PHONE 62614

WANTED—DIAMONDS IN ANY QUANTITY, ALSO jewelry, old gold, silver, watches, platinum, bullion, etc. Highest cash prices guaranteed. PALACE GEM JEWELRY CO., 306 S. Hill at 7th st.

WANTED — DIAMONDS, WATCHES, JEWELRY, silverware, etc. Highest prices paid by Salon. Don't sacrifice. PEARLIN, 320 W. 7th st.

WANTED — DIAMOND, GENUINE GOLD FILLED, at Estabrook's for cash. CROCUS CO., 124 E. 3d st.

WANTED—DIAMOND PINS AND RINGS. WILL give desirable residence lot. Wilshire district. Address G, box 208, TIMES BRANCH OFFICE.

WANTED—Miscellaneous.

Diamonds and Jewelry.

WANTED DIAMONDS DIAMONDS.

DIAMONDS,
JEWELRY,
LIBERTY BONDS.

Oriental rugs, old gold, quartz, silverware, furs, all other valuable articles. Highest prices paid; courteous, fair treatment and confidential; we are business people. Private office for consultation.

REFERENCES.
HARKWELL & CO.
3RD NATIONAL BANK BLDG.
Fifth & Springs st. Ph. 12782.

WANTS—

DO NOT SELL DIAMONDS
UNTIL YOU SEE ME.
("THERE IS A REASON.")

DIAMONDS AND JEWELRY — CANNOT GET ENOUGH.
Mail boy from DEALERS AND BROKERS
GET HIGHEST PRICES.
Private rooms. 14 years in same building.
J. H. HINKEL,
302-7 Stimson Bldg., Third and Spring. 62308.

WANTED—PAWN TICKETS OF DIAMONDS AND DIAMOND JEWELRY. IF YOU HAVE DIAMONDS IN PAWN ANYWHERE IN THE U. S. AND UNABLE TO REDEEM THEM, SELL US YOUR PAWN TICKETS AND PAY YOU WHAT THEY ARE WORTH.
THEO. I. BIMSON,
202 UNION OIL BLDG. 7TH AND SPRING.
PHONE 60119.

WANTED—

DIAMONDS AND PLATINUM.
GOLD AND SILVER, BULLION.
HIGHEST CASH PRICES. NEED THIS FOR MY OWN MANUFACTURING PURPOSES.

WM. H. SNOVER,
607 TITLE GUARANTEE BLDG. 11284.

DIAMONDS AND JEWELRY BOUGHT—HIGHEST prices paid; TONY D. LORENSO, 908 Title Guarantee Bldg., 5th and Broadway.

WANTED—BEST DIAMOND I CAN GET FOR $500 cash. 304 TITLE GUARANTEE BLDG.

SWAPS—All Sorts.

FOR EXCHANGE—OR SALE—I HAVE ONE OF the best located and best equipped automatic 5-cent vaudeville theaters in Southern California. Another, which will become more than $2000. I have been in business for 3 years and can handle both; will take $2000 and make a deal; if not what I have to say and negotiate a trade at a sacrifice. Address M, box 1, TIMES BRANCH OFFICE, 1000 E. Washington st.

FOR EXCHANGE—CURRENT JUNCTION SERVICE station, Tel. Burbank 80-J, Burbank, Cal.

FOR EXCHANGE—QUARTER ACRE WITH 6-room house, near Ocean Park Depot; price $4000; will exchange for auto. Address OWNER, P. O. Box 272, Ocean Park.

FOR EXCHANGE—WANTED TYPE 7 CLEY AND Hamilton; will exchange $1000 well; also 3-wheel trailer, 10-month-old pigs. Want adding machine, typewriter or ? Address 1000 E. Washington st., Apt. 32, TIMES OFFICE.

FOR EXCHANGE—WANTED TYPE 7 CLEY AND Hamilton; will exchange $1000 well; also 3-wheel trailer, 10-month-old pigs. Want adding machine, typewriter or ? Address 1000 E. Washington st., Apt. 32, TIMES OFFICE.

FOR EXCHANGE—$1000 EQUITY IN 7-ROOM modern bungalow, close in, for Ford touring car. Address M, box 1, TIMES BRANCH OFFICE.

FOR EXCHANGE—$1000 EQUITY IN 7-ROOM modern bungalow, close in, for Ford touring car. Address M, box 1, TIMES BRANCH OFFICE.

FOR EXCHANGE—BEAUTIFUL 10 ACRES, 7½ miles Whittier, level and fine for chickens; will exchange for auto; will be offered for next 30 days; $1000 cash, balance to suit. Address M, box 1, TIMES BRANCH OFFICE.

FOR EXCHANGE—BEAUTIFUL 10 ACRES, 7½ miles Whittier, level and fine for chickens; will exchange for auto; will be offered for next 30 days; $1000 cash, balance to suit. Address M, box 1, TIMES BRANCH OFFICE.

FOR EXCHANGE—GOOD LOT, PAVED, IN HOLLYwood, for auto. Address M, box 1, TIMES BRANCH OFFICE.

FOR EXCHANGE—GOOD LOT, PAVED, IN HOLLYwood, for auto. Address M, box 1, TIMES BRANCH OFFICE.

FOR EXCHANGE—JEWELRY, BICYCLES, CAMERAS, typewriter, phonograph, Stewart furniture, horse; clothing. HOLLYWOOD 2184.

FOR EXCHANGE—FORD EQUIPPED WITH 1½-ton bridge and cash for 2½-ton; tops, wheels, steering gears, and other Ford accessories, also want shotgun. 1515 S. MAIN.

FOR EXCHANGE—$75 GOLD WATCH FOR DAME Rosette diamond ring; $6.25 or automobile unit; $2 and some cash. Phone BOYLE 4607.

FOR EXCHANGE—WANTED—TO BUY FORD, 2-seat body for cash. Also for exchange 1 gal. tin cream separator, for Ford parts. PHONE 28-PICO. THOMPSON, 1086 W. 23rd st.

FOR EXCHANGE—TRADE PHONOGRAPHS FOR outdoor work. Give or take difference. 2517 W. PICO.

FOR EXCHANGE—OR SALE—TWO HORSES or saddle goats, for payment on machine varnishers or what? Phone BOYLE 4607.

FOR EXCHANGE—SINGER VACUUM CLEANER, guaranteed; want 5x12 rubber trailer, tarboys; what have you? Address T, box 445, TIMES BRANCH OFFICE.

FOR EXCHANGE — NEW REMINGTON RIFLE, ammunition, globe sight, shoots 22 short, long and long rifle cartridges. What good shotgun? 836 W. JEFFERSON. South 4380.

FOR EXCHANGE—FINE FISHING OUTFIT, POLE, reel, line, lures for what have you? 1200 GEORGIA. 54428.

FOR EXCHANGE—HAVE 5-A AND VEST POCKET, $1 models; want shotgun and rifle. Address F, box 1, TIMES BRANCH OFFICE.

FOR EXCHANGE—RABBITS, 5 GAL. GASOLINE heating tank, electric iron; want canvas, chicken-wire, building material. 29-PICO.

FOR EXCHANGE — TRACTOR WITH STARTER and lights for high-class touring car. Address T, box 7, TIMES BRANCH OFFICE.

FOR EXCHANGE—WANT OLD GOLD OR SILVER for cash or trading stamps; false teeth bought. COUPON EXCHANGE, 234 Mercantile place.

FOR EXCHANGE—DIAMOND RING, WORTH $75, for Kodak or building lot. Address M, box 283, TIMES OFFICE.

FOR EXCHANGE—1917 FORD TOURING, LIKE new. Bargain for cash or first payment, balance easy terms. 1218 S. MAIN.

FOR EXCHANGE—OR SALE—BEAUTIFUL BRASS trailer, 2-wheel, complete; cost $400, cash or exchange for what? Call 540 Ash st., room 4.

FOR EXCHANGE—COLUMBIA BICYCLE FOR shot gun typewriter. W. 3210. 941 W. 94TH ST.

FOR EXCHANGE—RING, DIAMOND AND OPAL, also mandolin, WIL exchange for davenport or what have you.

FOR EXCHANGE—HANDSOME NEW COPPER chafing dish. Want 42 string banjo. 5480 HAMPTON COURT, Ridgewood.

SWAPS—All Sorts.

FOR EXCHANGE—LIFE OR ENDOWMENT INsurance in old line companies. Want office furniture or what? TELEPHONE 68371. Leave word.

FOR EXCHANGE—WILL SWAP 24 RABBITS AND hutches for anything I can use. 1734 W. 20TH ST.

FOR EXCHANGE — WISH TO EXCHANGE MY beautiful new cabinet Grafonola and records for a second-hand piano. Address Cl, box 312, TIMES BRANCH OFFICE.

FOR EXCHANGE—WILL TRADE COLTS BY NEW Dallas receiver for master carburetor for Ford. Address M, box 1000, TIMES OFFICE.

FOR EXCHANGE—PRIVATE PARTY WANTS piano. Will pay spot cash. PHONE 288128.

FOR EXCHANGE—FOR CASH, TWO OVERCOATS, size 40. Two dollars and fifteen dollars. Address S, box 4, TIMES BRANCH OFFICE.

FOR EXCHANGE—WHAT HAVE YOU FOR A $1400 equity on 2 lots 40x120, 4-room house, block from W. Adams car, 1 block from new school; new colonial bungalows being built; willing to sacrifice. Address 1201 W. 18TH ST.

FOR EXCHANGE—ENGINEERING & DRAUGHTing for anything of value. WIL 5013 evenings.

FOR EXCHANGE—OR SALE—HEXAGON PLUSH tile, leaf and form. Cotta. Value $150, or trade for ?

FOR EXCHANGE—OR SALE, ELECTRIC VACUUM cleaner, with attachment, also something. 28430.

FOR EXCHANGE—HOUSE PAINTS, SELL CHEAP, or trade for furniture. WEST 2015.

WANTED—600 TO 1200 FT. 2-INCH SURFACE water pipe.
625 S. MAIN. Main 480.

FOR EXCHANGE—STEEL GUITAR, FOR FUMED oak pedestal or what? WEB. 1218.

FOR EXCHANGE—2 LOTS, 50x150 EACH, CLEAR. Want equity. BLADSTEN, 304 Lissner Bldg.

FOR EXCHANGE—GOOD SQUIRT IN LOT. What? 680 VAN NUYS BLDG. Phone 07151.

FOR EXCHANGE—1 MILCH GOAT FOR CHICKens. 5015 E. 8TH ST., Boyle Heights.

FOR EXCHANGE—TWO PORTLAND RESIDENCE lots, clear, in exchange for general rep. dry goods or L. A. property. 53605.

FOR EXCHANGE—BEAUTIFUL WHITE PERSIAN cat for mahogany piano bench or what? 54555.

FOR EXCHANGE—OR SALE—PERMANENT HAIR waving machine, sewing machine motor. What have you? 1117 W. AVE. 56. 29070.

FOR EXCHANGE—CURVETORE CHAIN, ANY transit, can use phonograph, bed or what have you? 2204-E E. HOOVER ST.

FOR EXCHANGE—KODAK FILM DEVELOPING tank, 1½ inch, for 3¼ camera; will trade for or cash. Address M, box 200, TIMES OFFICE.

FOR EXCHANGE—GOOD DENTAL WORK FOR lathe. Can't finish thing. 887-1471.

FOR EXCHANGE—FIFTY ACRE LOTS FOR what? SEVIER, 207 S. Bdwy., 56407.

FOR EXCHANGE—LATE STYLE LARGE VICtrola, bundle for bundle. 1218 S. MAIN.

FOR EXCHANGE—SWEATER, NEW, CROCHETED pink, Eat design, for what? 712 W. 62ND ST.

FOR EXCHANGE—OR SALE—MEAT SLICER. Phone SOUTH 4967.

AUTOMOBILES, ETC.
Miscellaneous.
Automobiles for Sale.

OMETER, ETC.
1915 Buick 6 touring. 1917 Buick 6 touring.
1917 Hup. 5-pass. 1917 Hup. 7-pass.
1918 Dodge touring. 1917 Olds wire whl. 7s.
1916 Dorris touring. 1917 Stanwood tour.
1918 Maxwell touring. 1917 Stanwood tour.
1915 Maxwell touring. 1916 Maxwell touring.
1915 Maxwell touring. Small Maxwell coupe.
1916 Overland 4-pass. 1917 Ford coupe.
1917 Ford tour. ex extras. 1914 Ford roadster.
1916 Studebaker, 7-pass. 1916 Velie 4 touring.

H. E. DRUCKENBROD.
PIONEER AUTO MARKET.
1207 S. Main st. Open Sunday.

PRIVATE CAR—
STEARNS-KNIGHT 8,
LIMOUSINE.
RUN ONLY 18,000 MILES, ALMOST AS GOOD AS NEW. FOR SALE AT LESS THAN HALF COST OF NEW CAR. ADDRESS P.O. BOX 267, OR TELEPHONE 52182.

1918 MAXWELL—

Original finish and tire, equipped with a new storage battery, very good tires, 2 spares, $150 cash and $50.50 per month, including interest.

HAROLD L. ARNOLD,
Hudson, Essex and Maxwell Distributors.
1122-28 S. Olive st.

CLEARANCE SALE—
THE "WRIGHT" SERVICE CO.,
COLE AERO EIGHT AGENT.
Studebaker '18-6 Coupe, like new.
Studebaker '18-4 roadster, like new.
Studebaker '17-4 roadster, first-class.
Studebaker '17-4 touring, first-class.
Studebaker '16-4 touring, first-class.
Studebaker '15-6 touring, first class.
Special! 5-pass. touring, $350.
Cars have new tires, tops, paint. Sold with guarantee on new terms.
6150 HOLLYWOOD BLVD. Phone 579470.

ROADSTER—STUDEBAKER—SER. 18—6—$1075.

Looks just like new. Repainted, new top, nickel parts refinished, is in good mechanical condition and has new spare tire. Terms.
DON LEE—1218 S. Main st.—Phone 60830.

FORD SPEEDSTER, NOT A TORPEDO, WHITE color, trimmed cream and blue, five Hoyt tires, extra wheels, Warner speedometer, new light, patent fenders with 16-in drums, Baker electrical Stewart ball thrust washers, patent disappearing windshield, shock absorbers, motor rebuilt $600 will handle. After 12 Sunday or Monday, 842 S. OLIVE.

FOR SALE — MY LATE MODEL 5-PASSENGER Studebaker, equipped with leather Victoria top, extra tires, etc. Car never driven or city mileage; having purchased 7-passenger car, will sell car, or trade for a bargain for cash. OWNER, 1621 S. Ardmore. 58417.

WE HAVE SEVERAL GOOD FORDS IN EXCEL lent condition and very cheap compared with the cost of new cars. Don't pay cash or terms. We buy, sell and exchange. Our motto is guaranteed service.
1116 S. MAIN.

FOR SALE—1918 BUICK SIX ROADSTER, NEW plate glass top, Gabriel snubbers, tonneau, windshield wings, shock absorbers, motor perfect. Price right. Call or phone, terms. PETERSON'S, 1274 S. Main.

1917 BUICK, 7-PASS., NEW TOP AND PAINT. Make a handy state car. Take $ 1 trailer or car in trade. Balance easy terms.
ILLO'S PEOPLE'S AUTO MARKET,
1110 and Main.

FORD ROADSTER, 1916, RUBBER AND NICKEL chassis, A-1, special hood, extra commercial body, fully take first reasonable offer. 2425 TALLMAN ST., cor. of Jefferson, near Vermont Ave.

FOR SALE—CADILLAC 8, LATE 1918, 5-PASS. touring, perfect mechanical condition, good tires, special tool kit; no dealers. Phone GARVANZA 200 or 64.

1919 LITTLE SIX OLDSMOBILE, LOOKS LIKE new. Bargain.
H. LEAVITT CO.,
1350 S. Figueroa st.

FOR SALE—MUST SELL MY 1918 FORD TOURing car, motor A-1 mechanical condition. Good rubber, new paint, new top, new upholstering, new curtains to reliable party. $370. WEST 2015.

BUICK 1918, EQUAL TO NEW, RUN 800 MILES; owner leaving city and must sell at once; cost $1450, will sacrifice for $1000 cash. 816 S. GRAND.

CLASSY POPE-HARTFORD SPEEDSTER, SPECIAL body, Packard hood, large tonneau, demountable rims, extra tire, finished in white. This car is a real buy. Call 1218 S. MAIN or phone 1149 S. OLIVE ST.

DODGE TOURING, PERFECT MECHANICAL CONdition, good rubber, looks like new; will demonstrate. Open Sunday. 2010 S. MAIN.

REO FIVE TOURING, PERFECT, ANY TRIAL OR examination every respect; new Williams tool kit, 5 new tires, extra rear rim, extra tube, etc. E. K. SCATES, 1910 S. Grand ave. No dealers. Telephone 57784 or 10422.

1918 MAXWELL—

Original finish and tire, equipped with a new storage battery, very good tires, 2 spares, $150 cash and $50.50 per month, including interest.

HAROLD L. ARNOLD,
Hudson, Essex and Maxwell Distributors.
1122-28 S. Olive st.

CLEARANCE SALE—
THE "WRIGHT" SERVICE CO.,
COLE AERO EIGHT AGENT.
Studebaker '18-6 Coupe, like new.
Studebaker '18-4 roadster, like new.
Studebaker '17-4 roadster, first-class.
Studebaker '17-4 touring, first-class.
Studebaker '16-4 touring, first class.
Studebaker '15-6 touring, first class.
Special! 5-pass. touring, $350.
Cars have new tires, tops, paint. Sold with guarantee on new terms.
6150 HOLLYWOOD BLVD. Phone 579470.

ROADSTER—STUDEBAKER—SER. 18—6—$1075.

Looks just like new. Repainted, new top, nickel parts refinished, is in good mechanical condition and has new spare tire. Terms.
DON LEE—1218 S. Main st.—Phone 60830.

FORD SPEEDSTER, NOT A TORPEDO, WHITE color, trimmed cream and blue, five Hoyt tires, extra wheels, Warner speedometer, new light, patent fenders with 16-in drums, Baker electrical Stewart ball thrust washers, patent disappearing windshield, shock absorbers, motor rebuilt $600 will handle. After 12 Sunday or Monday, 842 S. OLIVE.

FOR SALE — MY LATE MODEL 5-PASSENGER Studebaker, equipped with leather Victoria top, extra tires, etc. Car never driven or city mileage; having purchased 7-passenger car, will sell car, or trade for a bargain for cash. OWNER, 1621 S. Ardmore. 58417.

WE HAVE SEVERAL GOOD FORDS IN EXCEL lent condition and very cheap compared with the cost of new cars. Don't pay cash or terms. We buy, sell and exchange. Our motto is guaranteed service.
1116 S. MAIN.

FOR SALE—1918 BUICK SIX ROADSTER, NEW plate glass top, Gabriel snubbers, tonneau, windshield wings, shock absorbers, motor perfect. Price right. Call or phone, terms. PETERSON'S, 1274 S. Main.

1917 BUICK, 7-PASS., NEW TOP AND PAINT. Make a handy state car. Take $ 1 trailer or car in trade. Balance easy terms.
ILLO'S PEOPLE'S AUTO MARKET,
1110 and Main.

FORD ROADSTER, 1916, RUBBER AND NICKEL chassis, A-1, special hood, extra commercial body; will take first reasonable offer. 2425 TALLMAN ST., cor. of Jefferson, near Vermont Ave.

FOR SALE—CADILLAC 8, LATE 1918, 5-PASS. touring, perfect mechanical condition, good tires, special tool kit; no dealers. Phone GARVANZA 200 or 64.

1919 LITTLE SIX OLDSMOBILE, LOOKS LIKE new. Bargain.
H. LEAVITT CO.,
1350 S. Figueroa st.

FOR SALE—MUST SELL MY 1918 FORD TOURing car, motor A-1 mechanical condition. Good rubber, new paint, new top, new upholstering, new curtains to reliable party. $370. WEST 2015.

BUICK 1918, EQUAL TO NEW, RUN 800 MILES; owner leaving city and must sell at once; cost $1450, will sacrifice for $1000 cash. 816 S. GRAND.

CLASSY POPE-HARTFORD SPEEDSTER, SPECIAL body, Packard hood, large tonneau, demountable rims, extra tire, finished in white. This car is a real buy. Call 1218 S. MAIN or phone 1149 S. OLIVE ST.

DODGE TOURING, PERFECT MECHANICAL CONdition, good rubber, looks like new; will demonstrate. Open Sunday. 2010 S. MAIN.

REO FIVE TOURING, PERFECT, ANY TRIAL OR examination every respect; new Williams tool kit, 5 new tires, extra rear rim, extra tube, etc. E. K. SCATES, 1910 S. Grand ave. No dealers. Telephone 57784 or 10422.

AUTOMOBILES, ETC.
Miscellaneous.
Automobiles for Sale.

ATTENTION— —ATTENTION.

—THE—
MAXWELL & HOFFMAN
REPUTATION IS
YOUR BEST GUARANTY OF
SQUARE TREATMENT
AND BIG VALUES
—SPECIAL—
CHANDLER CHUMMY ROADSTER—

Original finish, fine shape mechanically, has passenger top and is equipped with four new Firestone Non-Skid cord tires and one new fabric tire. This is absolutely the best buy in the city $1750

TOURING CARS.

STUDEBAKER SIX—

Series 18. Rebuilt in our own shops, repainted, overhauled and equipped with new cord tires, has semi-Victoria shaped plate glass top $1295

MAXWELL—

1918 model. Has semi-solid tire with plate glass in door and rear, excellent tires and new paint, and car runs fine. This won't last long at $795

KISSELKAR—

Built by the Apperson Bros., who are the sons of the Automobile Industry. Has always been an honestly built automobile. This car has a good tires and is a genuine good buy at $695

CHANDLER—

1917 model. Has original finish, good tires, seat covers and pantasote top, with plate glass. Car needs a little work, but is certainly worth $1150

KISSELKAR—

Model 6-42. It is very seldom that you see this car on the used car market. It is well built and above the standard of light cars and the price is ONLY $695

JACKSON MAJESTIC—

For one who does not care to put a great deal into a car, here is one that has starter and electric lights, lots of power, and with a little work will give a lot of service.....$325

FORD—

1918 model. We have just one, so hurry, for the price is right $630

ROADSTER.

OVERLAND COUNTRY CLUB ROADSTER—

The special top, wire wheels, good paint and tires. This car is one of a very few that has been in the hands of a really particular owner. A CREAMPUFF $850

CLOSED CARS.

STUDEBAKER LIMOUSINE—

1918 series, rebuilt in our shops, beautifully upholstered and repainted. The good tires, demountable rims and motor has been spared to make this car equal to new. NOWHERE can you find another instead car of this quality today at the price we ask? $1800

Closed Sunday.

Time Payments. Teaching Free.

MAXWELL & HOFFMAN, INC.,

STUDEBAKER DISTRIBUTORS,

1067 South Grand Avenue.

60430. Main 9040.

"MARMON CARS" "REDUCED"
1918 MARMON "34" ..... 4, 7-PASS.
1917 MARMON "34" ..... 7-PASS.

Guaranteed same as new cars.
1918 PACKARD ..... 4-PASS.
1918 STUTZ ..... TOURING
1916 CADILLAC ..... ROADSTER.
1916 PIERCE-ARROW ..... 7-PASS.
1916 ALCO ..... TOURING
1915 MARMON 7-PASS ..... TOURING

AL G. FAULKNER COMPANY.
MARMON DISTRIBUTORS.
1067 S. FIGUEROA ST.

MARMON CHUMMY 6 PASS. LATE MODEL SPEcial top and seat covers, 6 good tires and 6 wire wheels, tire cover, paint perfect. Must sell quick. $2000. 452 W. PICO ST.

AMOSBILLY BODIES—

make beautiful, comfortable, convenient, easy riding seat of Ford. And they don't LOOK like Ford—either. Fit any Ford.
See them before you buy. 1038 S. GRAND.

GARAGE LUMBER, CHEAP. LOW PRICES ON materials, quality and will deliver. CONSOLIDATED LUMBER CO., 5800 S. Main. Phone South 40.

1915 BUICK 6-PASS. TOURING, DRIVEN 6000 miles. Will sell for $1000. Will trade for party furnishing references. Write P.O. BOX 104, HOLLYWOOD.

CADILLAC '18, 7 PASSENGER, IN ABSOLUTELY perfect order, only driven 15,000 miles; can save you many dollars of the price of new car. Address S, box 594, TIMES BRANCH OFFICE.

FOR SALE—DODGE TOURING CAR, IN NICE condition. Price $750. Call Sunday only, 5492 EAGLE ST., or Boyle 2009.

FORD SPEEDSTER, HAS WIRE WHEELS AND 5 new rebuilt tires on it. Price $450. Vermont 4544 at 1030 W. 79TH ST.

LATE 1917 HUPMOBILE TOURING CAR, SPLENdid mechanical condition, 5 good tires, special tool kit; no dealers. See I. J. KOOL, 1st & Lucas sts., Boyle Heights.

1917 OVERLAND TOURING, MODEL 75-5, 5 new tires, newly painted, new pantasote top, engine overhauled and guaranteed. $650, cash or terms. BEAUDRY GARAGE, 453 N. Beaudry.

FORD 1917 TOURING, DEMOUNT RIMS, shocks, etc. Perfect condition. Guaranteed 3 months. Easy payments.
MORAN & McMENAMY, 1424 S. Main.

1915 REO, NEWLY PAINTED, NEW PANTASOTE top. Car consistently overhauled and guaranteed. Cheap. Cash or terms.
BEAUDRY GARAGE, 453 N. Beaudry.

ESSICOE, 1917, FINE CONDITION, JUST OVERhauled and painted. New top, $595. Can be seen during week at 2625 CAHUENGA AVE., Hollywood.

FOR SALE—MODEL 75 OVERLAND TOURING car, only $750, on terms; fine tires, good paint and top, run excellent. Open Sunday. Call at 6250 HOLLYWOOD BLVD., Monday.

SIDE—CLASP, FORD SPEEDSTER, TURPEDO body, glass front, shock absorbers, electric head, engine in fine mechanical condition, extra tire, $350. 1038 S. WASHINGTON, Apt. 1.

FOR SALE—BABY GRAND MODEL, CHEVROLET touring car, 1475; perfect condition, every way; to owner leaving for East. Open Sunday. 2 p.m. Monday or next day. PHONE F. 1475.

FOR SALE—1918 OVERLAND 5-PASSENGER car, $250; fine running condition. Phone 52106. 2800 E. 22ND ST.

WANTED—AUTO IN EXCHANGE FOR $1400 CASH and deeds to 12 lots in the town of Concord, California. Address A. H. ALLEN, 2317 PRESCOTT ST., BERKELEY, Cal.

A SNAP; MODEL 83 OVERLAND ROADSTER, overhauled, new paint and top; must be sold to be appreciated. Call 25464.

FORD, 1917, MAXWELL ROADSTER, '17, IN good condition at ground. Must sell today. $450, part terms. 1253 W. COURT ST.

CHEVROLET, 1-SEC, IN NICE CONDITION, GOOD tires; $400 cash. Inquire 1148 W. 39TH PL.

AUTOMOBILES, ETC.
Miscellaneous.
Automobiles for Sale.

ATTENTION— —ATTENTION.

—THE—
MAXWELL & HOFFMAN
REPUTATION IS
YOUR BEST GUARANTY OF
SQUARE TREATMENT
AND BIG VALUES
—SPECIAL—
CHANDLER CHUMMY ROADSTER—

Original finish, fine shape mechanically, has passenger top and is equipped with four new Firestone Non-Skid cord tires and one new fabric tire. This is absolutely the best buy in the city $1750

TOURING CARS.

STUDEBAKER SIX—

Series 18. Rebuilt in our own shops, repainted, overhauled and equipped with new cord tires, has semi-Victoria shaped plate glass top $1295

MAXWELL—

1918 model. Has semi-solid tire with plate glass in door and rear, excellent tires and new paint, and car runs fine. This won't last long at $795

KISSELKAR—

Built by the Apperson Bros., who are the sons of the Automobile Industry. Has always been an honestly built automobile. This car has a good tires and is a genuine good buy at $695

CHANDLER—

...ified Liners.

AUTOMOBILES, ETC.
Miscellaneous.
Automobiles for Sale.

...PECIALS— —SPECIALS.

J. V. BALDWIN MOTOR CO.
1155 S. Olive st.
Distributors

—SAXON SIX—

We offer the following exceptional bargains in good, dependable used cars. They are all standard makes and have all been put in A1 shape throughout. They have all been priced so as to make them all, at their respective prices, a-1-tal buna fide bargain and are in such condition that you can go where you want and be sure that they will bring you home. We know that it will pay you to see these cars before buying and can arrange the very best of terms on any of them.

1919 SAXON, the very same model that we are now selling new and can hardly be told from here, either in running or appearance. Has economy, flexibility and cost of operation that can't be beat. A BARGAIN.

SAXON FOUR ROADSTER, one of those cheery little 2-passenger jobs that are so hard to get. This is the latest model and is in exceptionally fine shape throughout. A BARGAIN.

1917 MITCHELL 6 SIX touring. This is one of the high priced models and is as good a looking car as you could want. It looks and runs as nearly like new as possible, and at our price is a big saving over the new car.

1917 MAXWELL TOURING. If you are looking for a light economical car we have one that will appeal to you. Priced right and possible is it's true.

BUICK TOURING. This is one of those powerful four-cylinder jobs that are so popular. If you want a car that will give you lots of service at a small upkeep be sure to see this

AT LEAST

SEE THESE CARS BEFORE BUYING.

Open Sunday.

J. V. BALDWIN MOTOR CO.
1155 S. Olive st.
4517

EXCEPTIONAL VALUES IN USED CARS—
MOTOR EXCHANGE STORES.
BONDS ACCEPTED AT MARKET VALUE.

$195...DEVAUITER	4-CYL.	TOUR.		1918
$295...STUDEBAKER	4-CYL.	TOUR.		1913
$295...CHALMERS	4-CYL.	TOUR.		1912
$295...CHALMERS	4-CYL.	ROAD.		1915
$295...FORD	4-CYL.	TOUR.		1915
$305...HAYNES	4-CYL.	TOUR.		1914
$365...FORD	4-CYL.	TOUR.		1916
$365...REO	4-CYL.	TOUR.		1916
$365...PAIGE	4-CYL.	TOUR.		1914
$365...MITCHELL	6-CYL.	TOUR.		1915
$365...OVERLAND	4-CYL.	TOUR.		1915
$395...SAXON	4-CYL.	ROAD.		1916
$395...CHEVROLET	4-CYL.	TOUR.		1917
$475...PREMIER	6-CYL.	TOUR.		1915
$475...MAXWELL	4-CYL.	TOUR.		1917
$475...CHEVROLET	4-CYL.	ROAD.		1917
$475...STUDEBAKER	6-CYL.	TOUR.		1915
$595...W. 7-PASSENGER	6-CYL.	TOUR.		1917
$595...OVERLAND	4-CYL.	DEL.		1917
$625...SAXON	6-CYL.	TOUR.		1916
$695...OLDSMOBILE	6-CYL.	ROAD.		1916
$695...OLDSMOBILE	6-CYL.	TOUR.		1916
$695...REO	6-CYL.	TOUR.		1916
$695...NATIONAL	12-CYL.	TOUR.		1919
$695...DODGE	4-CYL.	TOUR.		1916
$795...FRANKLIN	6-CYL.	TOUR.		1916
$795...$350	6-CYL.	ROAD.		1916
$795...OLDSMOBILE	4-CYL.	ROAD.		1916
$795...REO	4-CYL.	SEDAN.		1917

These and many more rare values found only at the
MOTOR EXCHANGE STORES.
907-919-929 1007 S. and Pico and Main.
Closed Sunday.

FOR SALE—

1916
OLDSMOBILE ROADSTER.
MODEL 43.

In really fine shape every way, good tires, new extra with carriers, lock and rear rim. A genuine bargain at $850. Terms arranged.

EARL V. ARMSTRONG, INC.

Distributors of New Cars.
BUT OWNERS OF A
HIGH-CLASS USED CAR DEPARTMENT
AT
1127 S. OLIVE ST.

Phone—60895 or Main 2450
Closed from Saturday noon to Monday morning.

HUPMOBILE 1917—
5-passenger, excellent mechanical shape, new top and tubes; real bargain.
STEARNS-KNIGHT 1917—
5-passenger, new top, just painted, good tires.
WHITE "30"—
2-passenger, guaranteed first-class mechanical condition.
REO 1915—
2-passenger roadster, 6-cylinder, practically new elegant shape.
MOLINE-KNIGHT—
2-passenger, new paint job, good mechanical shape, neat appearing.
BUICK 1916—
5-passenger, perfect shape.

LIBERAL TERMS. Open Sundays, 9 to 12 a.m.

WHITE AUTO COMPANY,
1900 S. Figueroa st.
Phone West 271.

NATIONAL—16—7-PASS.—$850.

A sturdy seven-passenger car that is ready for most any kind of work as it is in good mechanical condition. Full 1917 model. Terms. DON LEE—1213 S. Main st.—Phone 60850.

1917 MODEL N HUP, JUST OUT OF THE paint shop, mechanically A1, can't be beat for looks, a mile a minute and can't be beat for long trips. All good tires; top and upholstering fine for quick sale.
1022 S. MAIN ST.

1918 MARMON TOURING.
1917 Marmon chummy roadster.
1918 Hudson super six touring.
1917 Hudson super six touring.
1919 Hupmobile touring.
1917 Hupmobile touring.
1918 Willys-Knight touring, 4-cylinder.
1918 Willys-Knight touring, 6-cylinder.
1916 Cadillac touring.
1916 C-30 Buick touring.
See these cars before buying. We have several others to look over.
BURLINGTON GARAGE,
1739 West Pico. Wilshire 152.

DODGE! DODGE! DODGE!
FOR SALE OR TRADE FOR CAR, FOR WRECKING PURPOSES.
CUT RATE AUTO PARTS CO.
1821 SOUTH MAIN ST.
29017.

FOR SALE—AT A SACRIFICE. COLE 8 CAR. All remodeled. Four new cord tires; 6 wire wheels. 2 extra tires on rear. Beautiful new Sport color. Good condition. Apply 6220 DE LONGPRE AVE., Hollywood.

FOR SALE—HENDERSON CAR, 1918, WITH EXtra three-ton truck body; 5 tires nearly new, 34x4; Buda motor in first-class mechanical condition and in use daily. Is heavy for our business. Make fine tow car. No exchange considered. Call Monday, L. A. FLORAL CO., 236 E 4th st.

1918 HAYNES SEDAN, DRIVEN ONLY BY MY self and has had the best of care. Mechanical condition has been taken care of by the Haynes factory service dept. Tel. 72650. M180 STREET, 1730 Richard Blvd.

NEW DODGE TOURING CAR—ONLY RUN SHORT while—has royal cord and Kelly cord-studded tires, wind wings, cut out. Just the car for tourists or you can sell again for price I am asking. Also have some furniture and Victrolas. Call 3538 ORANMONT PLACE.

FOR SALE—AM FORCED TO SELL MY LIGHT TOURING CAR. IN A-1 CONDITION AND GOOD RUBBER. IT'S A LATE MODEL DODGE. CAN BE SEEN MONDAY AFTER 10 AT 500 SO. FLOWER ST.

FOR SALE — DODGE TOURING. YOU KNOW what a Dodge car is. This is the best one in the city for the money; first-class in every detail. No dealers. 1438 E. SLAUSON.

CADILLAC, 1914, 2-PASSENGER, IN PERFECT condition, 6-cyl. 7-pass. touring car; will sacrifice for appraised value to close an estate. Car for inspection and demonstration at 1 WESCOTT GARAGE 1230 W. 7th st., or phone 10725. C. G WHITTEMORE.

NEW—CHANDLER—NEW.

Run only 970 miles. Delivered by Chandler Agency little over thirty days ago.
DON LEE—1213 S. Main st.—Phone 60850.

FORD SEDAN, ALSO TOURING, ROADSTER, speedster.

JOHN T. DYE, 524 W. Pico.

1917 HUDSON SUPER SIX, SPECIAL PLATE, close to it, good Cord tires; bumper, will accept a fair offer today. OWNER, 626 N. ISABEL ST., Glendale. Phone Glendale 1058-J.

STRIPPED CARS, STOCK, OVERLAND, FORD Monroe, Chevrolet and Buick; powered stock from $250 up. 855 S. MAIN.

LATE BUICK 4 TOURING CAR SPLENDID RUN-ner; if to see to get you wish. A. J. MORRISON, 1035 S. Olive st.

1918 OVERLAND 90 TOUR., ONE-MAN TOP, 6 good tires, mechanically perfect. A bargain. Call and see BROADWAY AUTO EXCHANGE, N.W. corner 10th and Main sts. 19059.

FOR SALE—BUICK 4 D 45 TOURING; ENGINE perfect. Original paint; like new. Fish tires, plate glass curtains; a bargain by private party. No dealers. 71888.

FOR SALE—TWO CYL. MAXWELL, GOOD RUNning order; good top and body; extras, all for $100. Call 1013 20th st., LILIENDAHL.

FOR SALE—1917 FORD TOURING. ALL NEW tires, front rest cut down, Yale lock, tool box, dry battery starter, heavy mud rubs rail, oil gauge, etc. Price $350 cash. 2674 W. 9th st. APT. 1.

FOR SALE—STUDEBAKER MODEL 25, FIRST-class condition, all new tires. Inquire at 843 E. 30TH ST.

AUTOMOBILES, ETC.
Miscellaneous.
Automobiles for Sale.

NOTICE. NOTICE.

CLOSING OUT.

DEALERS AND PROSPECTIVE BUYERS.

Dealers must pay cash, you Mr. Buyer can get time payments.

THESE AND MANY MORE.

MAXWELL 1917. Perfect mechanically, very economical, priced to sell.

DODGE, 5 five passenger and one roadster, all in splendid condition. Priced to sell.

OVERLAND, 1918 5 passenger Car, beautifully finished with new top. Very economical.

REGAL 1916 Touring Demonstrator, run 5000 miles. Must be sold to close deal. See this for bargain.

CHANDLER, 2 seven passenger Bargains. Beautifully finished cars. New plate glass top, five splendid tires.

OLDSMOBILE ROADSTER 4. New plate glass top, motor completely overhauled. Great bargain.

CHEVROLET Touring, fine tires, new top, good mechanically.

OLDS 8 latest. See this beauty, just like new, perfect.

BUICK TOURING. This is one of those powerful four-cylinder jobs that are so popular. If you want a car that will give you lots of service at a small upkeep be sure to see this

AT LEAST

SEE THESE CARS BEFORE BUYING.

Open Sunday.

J. V. BALDWIN MOTOR CO.
1155 S. Olive st.
4517

CADILLAC 8 CHUMMY—

Late Cadillac 8 chummy roadster. Complete in every detail and a car of striking beauty. Westinghouse pneumatic shock absorbers all around. Classy top and wind deflectors. Finished in beautiful cream color. A car of mechanical excellence and refinement. See this if you desire a really fine car.

BROWN, AND BUTLER,
"Home of Better Cars,"
Pico and Hill.

61625. Open Sunday and evenings. Pico 852.

Branch, 142 E. Union st., Pasadena.

KELLY'S KARS.

18 Paige 6 roads.	18 Marmon tour.
18 Lexington tour.	18 Overland chummy.
18 Nash tour.	18 Buick 4 road.
18 Chandler tour.	18 Hudson tour.
17 Overland tour.	17 Hudson tour.
17 Buick 6 tour.	17 Oakland tour.
17 Oakland tour.	17 Hup road.
16 Hup tour.	16 Cadillac tour.
16 Overland 85 road.	16 studebaker 4 tour.

Open Sunday. Terms to please.

R. L. KELLEY.
1228 S. Olive st.

1919 SAXON—

RUN ONLY 3000 MILES.

This is a wonderful bargain.

RINEHART & HUNT,
807-09 S. MAIN.

OPEN SUNDAY.

We always carry in stock — Dodge, Ford, Buick, Chevrolet; all light cars.

ROADSTERS— ROADSTERS.
1918 DODGE ROADSTER.
1918 OVERLAND 90 ROADSTER.
1918 OLDSMOBILE ROADSTER.
1918 MAXWELL ROADSTER.
1918 PAIGE ROADSTER.
1916 OVERLAND 75 ROADSTER.
1918 DODGE COUPE.

All in excellent mechanical condition; some with new paint, some with wire wheels, good tires, all guaranteed.

SUTHERLAND & RILEY,
1026 S. Olive st. Phone 61294.

FORD CARS— —FORD CARS
Several ready to deliver.
Ford Emporium, Seventh and Los Angeles.
FORDS. SHIPS FORDS.
LARGEST DEALERS
IN
FORD BODIES, CARS, TOPS,
ON THE PACIFIC.
7TH AND LOS ANGELES STS.

15 CADILLAC—7-PASS.

Practically the only difference between this car and new one in the store. Here is an opportunity you should not overlook.
DON LEE—1213 S. Main st.—Phone 60850.

FORD RUNABOUT, 1918 MODEL, ENGINE cast August, 1917. Four almost new tires, two fair rims to fit. Dodge rims ready. One new tube, thief proof auto signal lock. Practically new top, speedometer, K-W ignition. Motor has been run less than 1000 miles. This car has an unusually good engine that starts easily on coldest morning. Price $475 cash. Can be seen Sunday only or until sold. A. C. RIDDELL, 1936 La Prance ave., South Pasadena. Telephone 251491.

SIX— FORDS —SIX

WE HAVE SIX OF THEM.

SEE THEM TODAY.

AUTOMOBILE OWNERS' PROTECTIVE ASSN.
1619 SO. OLIVE ST., 60895.

LATE OLDSMOBILE 8 TOURING.

One of the finest cars of its class on the market today. Fully equipped, perfect shape, easy terms.

LILLO'S PEOPLE'S AUTO MARKET,
11th and Main.

FOR SALE—
5-passenger 1919 BUICK. Perfect shape.

WHITE AUTO COMPANY,
1900 S. FIGUEROA ST.
PHONE WEST 271.

FOR SALE—

Oldsmobile, Model 43.

A Real Bargain.

Touring; pantasote top; U. S. cord tires; all in fine condition. Call 9 to 4 p.m.
2068 TRINITY ST.

1917 LITTLE BUICK 4. BEEN THOROUGHLY overhauled, new top, plate glass back; painted original color; this is what you've been looking for, a car to suit this model, as they don't last. A real buy.
1022 S. MAIN ST.

FOR SALE—LATE '17 MODEL N HUPMOBILE, in fine condition. This car has been stored for over one year. Run 6000 miles. Body has been refinished, baked enamel, body dark blue, fenders and hood black, pantasote top, plate glass in rear. Five Goodrich silvertown cord tires. Has only short distance. This car is in splendid condition and is a bargain for the price. 5160 S. WILTON PL.

1919 JORDAN SPORT MARINE 1919

The classiest 4-passenger car built. We have one that we can make delivery on NOW. An exceptional opportunity to get one.

EAGER-CLARK & CO.,
1400 So. Figueroa. Main 9130.

17 CADILLAC—7-PASS.

This car will be out of the paint shop about Thursday; if sold before then we can put it through to suit purchaser and guarantee it.
DON LEE—1213 S. Main st.—Phone 60850.

MUST SELL MY 1918 EMPIRE, 7-PASS. TOURing car, guaranteed to be in absolutely A1 mechanical condition; original paint, 5 good tires, 2 extra rims. Reasonable offer accepted; will accept Liberty Bonds, diamonds or a smaller car for part payment, balance 12 months. 206 W. PICO.

FOR SALE—1918 HUDSON SPEEDSTER, DRIVen only 2000 miles entirely on pavement. Many extras. Will sell car at liberal discount. See car at

WALTER M. BROWN CO.,
Washington and Figueroa,
West 282.

WILL SELL MY LATE 1918 STUDEBAKER TOURing car; original tires in fine shape; this car is in absolutely A1 mechanical condition; will accept diamonds, cash or Liberty Bonds as first payment, balance easy terms. 206 W. PICO.

FORDS, FORDS, FORD BODIES, NEW, SECOND-hand touring, roadsters, 500 other makes; Chalmers, Mitchell, Buicks, Overland, delivery, lumber, etc.; Ford parts, windshields, cushions, fenders, springs, axles, frames, correspondence. 1521 CENTRAL AVE. Armitage. Main 4541.

FOR SALE—BY OWNER, 1917 HUDSON SUPER six sedan, fine condition, tire carrier in rear, Rameses front end, Pearl instruments, Marchetti headlight beams, six good tires, mileage only 15,000. Price for quick sale, $1600, 955 4TH AVE. 58146.

52 HUPMOBILE, ONLY 5826, ALSO LITTLE LOcomobile; 4 cheap. See both taken in trade from $125 up. 902 S. MAIN.

AUTOMOBILES, ETC.
Miscellaneous.
Automobiles for Sale.

AUTOMOBILES FOR SALE—

WHY TAKE A CHANCE BY BUYING A USED CAR FROM A SMALL DEALER OR BROKER?

BE SAFE AND BUY FROM A FACTORY BRANCH.

A FEW GOOD BUYS THAT ARE WORTH THE MONEY.

No. 1—1918 Chandler Touring Car. Good condition throughout; price $1450; terms $500 down, balance $80 per month.

No. 2—Overland, Model 90, Touring; the last one we have. Price $1050. Terms. $200 down; balance $47 per month.

No. 3—Listen, will have a Model 75 Overland touring from paint shop Monday. Price $950. Terms $215 down balance $21 per month.

No. 4—1917 Model 5 Overland touring. A beauty. Price $850. Terms, $200, balance $40 per month.

No. 5—1917 Reserve-Knight "6" touring. Car runs and looks like new. Price $1200. Terms $420 down, balance $70 per month.

WILLYS-OVERLAND PACIFIC CO.

Sales ——— Service

Factory Branch.
Used Car Department.
11TH AND HOPE STS.
Phones: Main 4821; 60821.

A-1 PRIVATE CARS. A-1
MR. BUYER
AND
MR. SELLER
BROUGHT TOGETHER.
THESE ARE NOT DEALERS' CARS,
BUT BUY DIRECT FROM PRIVATE OWNERS
REASONABLE CARS AT REASONABLE PRICES.

1916 STEARNS-KNIGHT	LIM.	
1916 WILLYS-OVERLAND	SEDAN	
1916 HUDSON	SEDAN	
1919 HUDSON	ROYAL COACH	
1919 OLDSMOBILE	ROADSTER	
1916 MAXWELL	TOURING	
1918 CADILLAC	7-PASSENGER	
1917 CADILLAC	TOURING	
1918 MERCER	TOURING	
1917 PAIGE	5-PASS.	
1918 STUDEBAKER	TOURING	
1918 CHANDLER	CHUMMY	
1917 STEARNS 8-CYL.	TOURING	
1916 DODGE	COUPE	
1916 DODGE	ROADSTER	
1916 FRANKLIN	5-PASS.	

COME IN AND SEE OUR LIST.
AUTOMOBILE BROKERAGE CO.
401 CITIZENS' NATIONAL BANK BLDG.
TELEPHONE 60129.

SPECIAL BARGAINS

"MORE CAR PER DOLLAR."
VICTORY MOTOR SALES CO.,
1202-06 South Olive st.

Below you will find only a partial list of our stock of used cars, which have been refinished and are all ready to go—no exceptions. Pay Your approval we offer:

1917 Scripps-Booth road., painted Rolls-Royce blue.
1918 Overland (Country Club), all dolled up.
1918 Stutz roadster; a beauty.
1917 Saxon 6tr touring.
1918 Overland 90 sedan.
1916 Stutz 4-pass., something classy
1917 Buick 6 7-37 touring.
1917 Buick 6 tour.
1917 Oakland tour.
1916 Cadillac 7-pass. tour., a real bargain.
1917 Hudson super 6 coupe.
1915 Packard 2-35, 7-pass. touring.

VICTORY MOTOR SALES CO.
1204-06 S. OLIVE ST.

Headlights on our cars comply with the new law.

1917 1917 1917

MAXWELLS! MAXWELLS! MAXWELLS!

These 3 cars are absolutely mechanically right. Original top and finish. Good rubber. Your choice $550. Terms.

ILLO'S PEOPLE'S AUTO MARKET,
11th and Main.

1918 LIBERTY SIX CLUB ROADSTER.

A 6-pass. machine that is a real beauty, both in mechanical condition as well as looks. Wire wheels with cord tires all around. See this before buying a new car, as it represents a saving of several hundred dollars.

We also offer

1916 Scripps Booth 8A. 1917 Dodge Touring
1918 Oakland 6 8d. 1918 Case Touring

ANGELUS MOTOR CAR CO.
64510 1136 South Olive.

SPECIAL— —SPECIAL.

1918 DODGE COUPE.

WIRE WHEELS, BUMPER, FRONT AND REAR, 5 TIRES AND TIRE COVER. COULD BE SOLD AS A NEW CAR, HAS ONLY BEEN DRIVEN 2300 MILES AND IS IN PERFECT CONDITION THROUGHOUT. TIRES SHOW NO WEAR. UPHOLSTERY IS CLEAN AND PAINT IS NOT MARRED.

SUTHERLAND & RILEY, INC.,
1026 S. Olive. PHONE 61294
OPEN SUNDAY.

BEST HUPMOBILE ROADSTER

buy in town. Model N 1917, wire wheels, fine condition, all is very different. To insure this type of car now, do don't miss this opportunity; $1150; terms arranged.

EARL V. ARMSTRONG, INC.,
Distributors of New Cars.
BUT OWNERS OF A
HIGH CLASS USED CAR DEPARTMENT
AT
1127 S. OLIVE ST.

Phones—60895 or Main 2450.
Closed from Saturday noon to Monday morning.

1917 CHANDLER—

New paint and top, very good tires and in first-class condition. Terms, $525 cash, balance $34.45 per month, interest included. Phone 64xy. 678. Closed Sundays.

HAROLD L. ARNOLD,
Hudson, Essex and Maxwell Distributors,
1122-28 S. Olive st.

SPECIALS— —SPECIALS
1918 PAIGE Roadster. Special body.
1918 CHANDLER Chummy. Almost new.
1918 DODGE Roadster. Excellent.
1917 R&O 3-Pass. Run 6000 miles
1917 STERLING 8S. New cord tires.
1916 OAKLAND SIX 7-pass.
These cars have been overhauled and are fully guaranteed.
Terms. Trade.
Open Sunday 9 to 1 p.m.
ATTWOOD E. RIPPEY CO.
4055 S. Olive st.

LIMOUSINE—

PACKARD 30—$650.
PIERCE 38—$2750.

Your chance to buy a high grade enclosed car at far below market value.
Packard car for itself in the rental business within three months. Terms.
DON LEE—1213 S. Main st.—Phone 60850.

Overland 90 Touring.
Late 1918 with high radiator. New paint and top with plate glass. Excellent tires, overhauled and guaranteed.

Open Sunday.

Sutherland & Riley,
1026 S. Olive st. Phone 61294.

FOR SALE—

1918 Maxwell Roadster.

Carries 5; top, upholstering and body are in fine shape; tires are good and the car runs like a dream. This car is a special value at $595 cash. Will be brought on very easy terms. Call or phone.

LORD MOTOR CAR CO.,
Main 5470. 1007 S. Olive st. 10542.

REO—5 PASSENGER TOURING CAR IN SPLENdid shape, brand new tires on all four wheels. Car has just been refinished, top added; fine for a car for the price, $800. Open Sunday from 10 a.m. to 2 p.m.

WESTERN MOTORS COMPANY,
11th and Flower sts.

FALL CLEARING SALE.

'13 Velie tour.	$375.	'13 Cad. tour.	$400
'14 Hup rd.	$400	'14 Cal. 4-pass.	$700
'15 Hudson tr.	$600	'16 Olds. 8 tr.	$700
'17 Pullman tr.	$900	'16 Olds. 8 tr.	$835
'17 Buick 6 tr.	$1150	'16 Hup. 6 pass.	$800
'17 Velie tr.	$1000	'17 Oakland 6 tr.	$900
'17 Buick tr.	$1125	'17 Buick 6 tr.	$1050
'17 Reserve-Knight tr.	$1750	'19 Reserve-Knight	$2500

Dealers Welcome.
KING BROS., 1212 S. Main.

1919 STUDEBAKER 6 TOUR., SPLENDID CONdition. A snap, $800. BROADWAY AUTO EXCHANGE, N.W. corner 10th and Main sts. 19059.

FOR SALE—OLDSMOBILE, MODEL 43. THIS car is o. k. in every respect. This car will run 365 days in the year. A snap at $450. 1439 E. SLAUSON.

FOR SALE—BUICK 1917 LITTLE 6, ORIGINAL top and paint. 6 tires, 2 new non-skids. 5 cords. $1225 cash. 1213 LEXINGTON. Holly 1699.

GLOSS TOURING, 5 PRACTICALLY NEW TIRES, like new in every respect. Terms to suit.

JOHN T. DYE, 524 W. Pico.

FOR SALE—HUPMOBILE, TOURING, LATE 1918, fine car, perfect condition, $750. For sale by owner. Car at 1230 SO. FIGUEROA.

AUTOMOBILES, ETC.
Miscellaneous.
Automobiles for Sale.

TIRES— —TIRES.

STANDARD MAKES
SECOND-HAND OR RETREADS.

GUARANTEED.

30x3½	$4.25 up
31x4	$4.00 up
32x4	$5.00 up
34x4	$6.00 up
37x5	$7.00 up

ALL SIZES IN STOCK. NONE OVER $15 IN PRICE. EXCHANGE, 919 S. MAIN. OPEN SATURDAY EVENING.

A LIST OF CARS THAT ARE GOOD AND CORrectly advertised;
1917 Oakland 6, wire wheels, practically new, $1150
1919 Chevrolet, Kelly tires, new and run only 2000 miles. $750
1916 Ford, with lots of extras, and perfect. $425
1914 Saxon 6, looks like new. $700
1917 Chevrolet, chummy condition. $475
1917 Overland roadster. $600
1918 Packard 6-48 $975
1916 2/35 Oakland speedster $695
Most of these cars have been rebuilt and newly painted.

Our terms are easy.
H. R. BERRY, 1050 S. Olive.

1917—CADILLAC, 7 pass; Spanish Leather.
1917—HUPMOBILE, 7-pass.; like new.
1917—HUPMOBILE, 7-pass.; fine condition.
1917—MARMON, 7 passenger.
1916—LOCOMOBILE SEDAN; excellent condition.
1916—HUDSON, 7 passenger.
1918—MAYNES, "Columbus."
1916—DODGE ROADSTER.
1917—CHALMERS, 5 passenger.
1917—PAIGE, 7 passenger.
1917—OVERLAND "90", 5 passenger.
SOUTHERN COUNTIES MOTOR CAR CO.,
Union & Broadway. Pasadena. Fair Oaks 781.

1917 HAYNES—

A light 6-cylinder, 7-passenger touring car; has original factory finish and top and looks like new; terms; $325 cash, balance $34.45 per month; interest included. Phone Broadway 678. Closed Sundays.

HAROLD L. ARNOLD,
Hudson, Essex and Maxwell Distributors,
1122-28 S. Olive st.

1919 FORD SPEEDSTER—

We are receiving this closer little car in trade on a new Chandler. We do not know exactly what the price will be, but can say that we believe that it will be priced RIGHT and reasonable TERMS granted. Phone us or better still call and see it at 1127 S. OLIVE ST. Phones 60895 or Main 2450. Closed from Saturday noon to Monday morning.

PEERLESS 8 TOURING—

This 1917 model Eight 7-pass. has had extremely good care, and, having been through our shops, we are in a position to guarantee in every respect. Plate glass side and rear and priced at $1000 for quick sale. Open Sunday.

West 84. SMITH BROTHERS,
27059 1624 S. Figueroa st.

1917— DODGE TOURING. —1917

4 new Goodyear tires. Overhauled. New top with plate glass. Fenders and running boards refinished in baked enamel, original body color. Upholstering like new, fully equipped and guaranteed.

Open Sunday.

Sutherland & Riley,
1026 S. Olive st. Phone 61294.

PACKARD 6, 7-PASSENGER.
Oldsmobile 8, 7-passenger.
Oldsmobile 6, 7-passenger.
We guarantee service and sell on time payments.

1918 Dodge touring car, this is an excellent auto, guaranteed to give service.

We buy, sell and exchange. Cash or terms.
Closed on Sundays.
1116 S. MAIN ST.
Member of Used Car Dealers' Association.

1919 OAKLAND $1000
1918 Oakland $975
1918 Oakland $875
1918 Oakland $800
1917 Oakland $875
1917 Oakland $800
1916 Oakland $725
1212 S. MAIN. Open Sunday.

FOR SALE—FORD TOURING, LATE MODEL, looks same as new; lots of extras; dashboard, speedometer, lights, switch, shock absorber, windshield, mirror, top, paint, bumper rear. Can see car Sunday from 10 a.m. to 5 p.m. 1635½ W. 36TH PLACE, in rear.

8475—BUICK ROADSTER, MECHANICALLY PERfect, electric lights and starter. Terms. Open Sunday. 2610 S. MAIN.

FOR SALE—AM FORCED TO SELL MY LIGHT TOURING CAR. IN A-1 CONDITION AND GOOD RUBBER. IT'S A LATE MODEL DODGE. CAN BE SEEN MONDAY AFTER 10 AT 500 SO. FLOWER ST.

FOR SALE—$670.56 TAKES MY 1918 DORT Chummy Roadster. $150 cash, balance 12 months. TALLY HO GARAGE, 134 23d Broadway.

FOR SALE—CADILLAC 8 TOURING—1917—EXcellent condition. $2700 cash. No dealers. Call 19167 for appointment. C. W. BOWEN, 625 I. W. Hellman Bldg.

FOR SALE—FORD TOURING CAR. RUN LESS than 5 thousand miles. 4909 PROSPECT AVE., E. Hollywood.

CHALMERS ROADSTER, 1916 MODEL, IN GOOD mechanical condition. Must sell. Know Ford. WINSTON-STREET GARAGE, Sunday only, Los Angeles.

FOR SALE—KING EIGHT SEDAN, GOOD CONdition, two extra tires. Snap for quick sale. NOTT, 713 Grant Bldg. 59600.

CHEVROLET, 1918, MODEL F, 5 BABY GRAND touring, like new. Must sell on account of sickness. For demonstration address 6, box 400, TIMES BRANCH OFFICE.

FOR SALE—OLDSMOBILE, MODEL 43. THIS car is o. k. in every respect. This car will run 365 days in the year. A snap at $450. 1439 E. SLAUSON.

FOR SALE—BUICK 1917 LITTLE 6, ORIGINAL top and paint. 6 tires, 2 new non-skids. 5 cords. $1225 cash. 1213 LEXINGTON. Holly 1699.

GLOSS TOURING, 5 PRACTICALLY NEW TIRES, like new in every respect. Terms to suit.

JOHN T. DYE, 524 W. Pico.

FOR SALE—HUPMOBILE, TOURING, LATE 1918, fine car, perfect condition, $750. For sale by owner. Car at 1230 SO. FIGUEROA.

AUTOMOBILES, ETC.
Miscellaneous.
Automobiles for Sale.

PEERLESS—15—7-PASS.—$2750.

$500 under price asked for same model at the Peerless Agency. This car is in as good condition as any Peerless you will find for sale. We have thoroughly overhauled it and it is backed by our guarantee. Refinished same color as new Tires.
DON LEE—1213 S. Main st.—Phone 60850.

1917 HUPMOBILE.

Five-passenger, electrical mechanical condition, and new top and paint. A real bargain.

WHITE AUTO COMPANY,
1900 S. FIGUEROA ST.
PHONE WEST 271.

FRANKLIN CAR FOR SALE; FIRST CLASS CONdition. Address P. Box 545, TIMES BRANCH OFFICE.

—MERCER—

Late series 5-passenger, by original purchaser, owner in the east. Has no use for car. Perfect mechanically. Nice paint, fit new Kelly-Springfield cord tires, wire wheels, extras. C. B. CROWELL, Apt. Garage, 605 W. 7th st.

FOR SALE—STEARNS-KNIGHT SEVEN-PASSENGER, 1917 MODEL; ONLY RUN 6000 MILES; SPECIAL TOP, WIRE WHEELS, CORD TIRES; PAINTED MOLESKIN BROWN, TOP TO MATCH. THIS CAR IS JUST LIKE NEW IN EVERY RESPECT AND A BARGAIN. TERMS.
LYNN C. BUXTON,
1160 S. FIGUEROA.

PEERLESS 6-35 ROADSTER.

This car must over $5000 and we are offering it for $750. Really worth $2000 to the man who wants a fast automobile for good service. Open Sunday.

West 84. SMITH BROTHERS,
27059 1624 S. Figueroa st.

FORD ROADSTER.

One of the classy cord, wire wheels, windshield, Kant Klog fasteners, Hassler shock absorbers, Torpedo hood, mudguards, exceptionally good tires. Terms can be arranged.
1080 SOUTH GRAND.

OLDSMOBILE—MODEL 43.

Fore-runner touring. I bought this car new and have kept it in splendid condition ever since. A bargain at $600. 1620 BUCKINGHAM ROAD, 72920.

FOR SALE—OR EXCHANGE—FOR LIGHTER CAR, owing difference, if any, 7-passenger Cole, all leather and aluminum in body, powerful and 1-ton chassis engine; visit at any time. 1907 S. HELIOTROPE DRIVE. Phone 59191.

FRANKLIN SEDAN

Latest type, used but little, perfect mechanical condition. Can be seen Monday at 1246 SOUTH LOS ANGELES ST.

[illegible] SIX 7-PASS. ROADSTER. 1917 [illegible] —PAIGE
[illegible] model, original paint, good mechanical conditions, driven less than 7000 miles. The reason for offering this for sale is that I have now a car and owner at SANTA MONICA GARAGE, Ocean Ave., Santa Monica.

1915 FORD TOURING. PINK CONDITION, GOOD tires, 30 miles to gallon gas, starter, demountable rims, speedometer, etc. Terms. 1123 S. FIGUEROA.

FOR SALE—1917 FORD TOURING CAR, EQUIPped with all the accessories; has good rubber, good upholstery fine, mechanically good, good rims, 6 wire wheels, extras. Owner, 4925 S. MAIN ST.

1919 STUDEBAKER BIG 6, A REAL CAR; GOOD condition; looks like a new one. Bumpers, 5 good tires, 2 extra cord tires, shock absorbers, 2 extra cord tires. Can be bought right. 22240. Sdwy. 6030. 1416 So. A. ST.

1919 BUICK 6CC COUPE, FOR IMMEDIATE SALE. OWNER LEAVING CITY. DRIVEN 2000 MILES. 5 U. S. CORD TIRES, HUMPHREY, IN PERFECT CONDITION AND LOOKS LIKE NEW. SNAP. CALL 567402.

LIGHT STUDEBAKER.

Touring, 1918 series. Beaut heavy pantasote top, plate glass rear, slides are fine. Ready for new paint. All nearly new tires and in first-class condition, mechanically. Priced for a few days at $1250. I guarantee this car. GEO. W. CONDON, 1242 S. Olive st. Phone 64008.

$775 DODGE BROTHERS ROADSTER. EXCEPtionally good buy for price asked.
DODGE BROTHERS MOTOR CARS,
Eleventh & Hope.

LATE MODEL SCRIPPS-BOOTH ROADSTER; 5 wire wheels, $250 special electric top, Westinghouse shock absorbers; practical new paint; run 5000 miles; 5 cord tires. Owner leaving for Europe; must sell. 1239 S. FIGUEROA.

This is the car you have been looking for; 1918 Overland 90 touring, 5 cord tires, 6 wire wheels, new paint, all leather and aluminum in body, powerful and 1-ton chassis engine; visit at any time. 1907 S. HELIOTROPE DRIVE. Phone 59191.

FRANKLIN SEDAN

Latest type, used but little, perfect mechanical condition. Can be seen Monday at 1246 SOUTH LOS ANGELES ST.

[illegible] SIX 7-PASS. ROADSTER. 1917 [illegible] —PAIGE
[illegible] model, original paint, good mechanical conditions, driven less than 7000 miles. The reason for offering this for sale is that I have now a car and owner at SANTA MONICA GARAGE, Ocean Ave., Santa Monica.

1915 FORD TOURING. PINK CONDITION, GOOD tires, 30 miles to gallon gas, starter, demountable rims, speedometer, etc. Terms. 1123 S. FIGUEROA.

FOR SALE—1917 FORD TOURING CAR, EQUIPped with all the accessories; has good rubber, good upholstery fine, mechanically good, good rims, 6 wire wheels, extras. Owner, 4925 S. MAIN ST.

1919 STUDEBAKER BIG 6, A REAL CAR; GOOD condition; looks like a new one. Bumpers, 5 good tires, 2 extra cord tires, shock absorbers, 2 extra cord tires. Can be bought right. 22240. Sdwy. 6030. 1416 So. A. ST.

1919 BUICK 6CC COUPE, FOR IMMEDIATE SALE. OWNER LEAVING CITY. DRIVEN 2000 MILES. 5 U. S. CORD TIRES, HUMPHREY, IN PERFECT CONDITION AND LOOKS LIKE NEW. SNAP. CALL 567402.

LIGHT STUDEBAKER.

Touring, 1918 series. Beaut heavy pantas

Classified Liners.

AUTOMOBILES ETC. Miscellaneous.

Automobiles for Sale.

PACKARD—14—6-48—5-PASS.

Refinished light gray, Victoria top, cord tires. Motor nearly seven years old but it is rebuilt as is looks like new; for that reason will sell for $1500. DON LEE—1218 S. Main st.——Phone 60839.

IF YOU KNOW A GOOD CAR AND A REAL BARgain when you see it, don't fail to call for examination! to see my 70 Overland touring car, Optical point. New 1-ton tp., glass back, new starting batteries, engine oiled at night. Well worth $750, but for quick deal am going to sacrifice for $575, cash or terms. This car will positively be bought by first one that sees it. 1—WEST 21st st.

1917 JORDAN, 4-PASS., 5 WIRE WHEELS IN good condition, all through. Want to sell this week. GLENDALE 450-J, or Main 8130.

SELL, RENT, MY 1918 CHANDLER TOURING CAR, guaranteed in perfect mechanical condition; car is just refinished. Has 2 good tires and a beautiful gray blue top with side curtains. This car has only run 8000 miles and can be bought with a small down payment in cash or Liberty Bonds, the balance on terms. 2507 WEST PICO. Open Sunday.

1917 JORDAN, 7-PASS., REFINISHED AND GUaranteed absolutely guaranteed by us. You can't buy a better car. 1—

EAGER-CLARK & CO.,
1429 So. Figueroa. Main 8120.

TO CLOSE ESTATE—

Ford delivery car, covered body, excellent condition, today only for benefit of creditors; may be inspected at 1014 S. Seventh st., Monday. LOS ANGELES WHOLESALERS' BOARD OF TRADE.

1913 HAYNES CRUMMY ROADSTER.

If you wheels and tires, plain glass top, windshield, wings, etc., everything A-1. Can demonstrate 1 to 10 evenings 9 to 12 A. West 42nd. 1—2507 WEST 8TH AVE.

FOR SALE—STEARNS 1915 MODEL, ONLY RUN 9000 MILES; NEVER KNOW CAR HAD BEEN USED. CONSIDER WITH CASH IN PART ON NEW STEARNS SEDAN. LIBERAL DISCOUNT. LYNN C. BUXTON,
1169 S. FIGUEROA.
Phone 60713R.

$100 CASH, TERMS OR LIBERTY BONDS BUYS Saxon 6 touring, cord tires, mounted rims, top, extra tire, good engine, paint, upholstery like new; electric lights, self-starter, demonstrator. Master automobile, owner transferred and all goods must go. Call at 1140 S. OLIVE ST.

FOR SALE—1917 FORD TOURING, MASSLER thanks, all good tires, many extras. Cash or terms.
GRAND AVE. MOTOR SALES,
819 S. Grand. Phone 62462.

FOR SALE—1918 BUICK 5-PASS., PAINT AND tires like new. Special plate glass top. Cash or terms.
GRAND AVE. MOTOR SALES,
819 S. Grand. Phone 62462.

OWNER—LATE MODEL DOLSON ROADSTER, good as new, cord tires, plate glass in top, side and rear, 1st class equipment. Quick sale for $1250. 1—1514 STANLEY AVE.

BUICK, REBUILT, NEW SPEEDSTER body, tonneau, $1. 50 demountable rims, speedometer, lighting battery, good rubber, mechanically A-1. Owner, 1st class mechanic. Sacrifice, $1015. MANHATTA GARAGE, 1015 S. Main.

1917 JORDAN, 7-PASS. TOURING CAR, GOOD TIRES, IN good mechanical shape. Car has just been repainted and is in A-1 condition. Will sell at bargain for $1250. 1—2507 WEST 8TH AVE.

SEE OR PHONE FRANKLIN ROADSTER—1918, new model, perfect mechanically. This is absolutely their finest car; 4-cylinder, 35-horsepower motor. Ready for any kind of a trip. We accept car, $1500 Overland touring car, run less than 5000 miles, in first class condition. Will sell for half of original price.
WALTER M. BROWN CO.,
Washington and Figueroa.
West 2233.

1917 RED TOURING, MECHANICALLY PERFECT. Five nearly new tires. Original paint. Remarkable for looking car. $725. Call Monday. 62052.

1918 FORD TOURING. PERFECT CONDITION. New tires, glass windshield, electric shockers, $375 terms. Phone Sunday, 71204. Monday, 62802.

FOR SALE—SWELLEST ROADSTER IN TOWN, price $1000. Will sell for best offer. MAXON TIRE AND SERVICE CO., 1140 S. Main st.

1918—OVERLAND TOURING, MODEL 75. LEAV-ing city soon must sell. Fine car in fine condition. 2900 S. HOOVER ST.

FOR SALE—"1916" 5-CYL., 7-PASS TOURING car, 1915 model. Good condition or might trade for late model light car. BOYLE 1547.

HUDSON SUPER 6 SPEEDSTER, MECHANICALly like new, cord tires. Will sell at sacrifice. 1—1148 S. OLIVE ST.

1917 RED RD.; 1917 OLDSMOBILE TR.
1918 Dodge 5C. 1917 Case 7. Open Sunday.
CAPITOL MOTOR, 62464. 1000 S. OLIVE.

1917 JOY SEDAN, A BEAUTIFUL CAR; terms; cash or terms. Open Sunday. Pico 2247. 1120 S. OLIVE ST.

ROADSTER, 5-PASS., 1913 OAKLAND, 45 (Owner starter); top value for $265; in cash or long terms. Phone Sunset 771 or Huntington Park car 58. 6 PACIFIC BLVD.

BEAUTIFUL SCRIPPS-BOOTH ROADSTER, 1917, will sell $250 down, new paint and tires, 20 demonstrations. Phone owner, WILSHIRE 1915.

GLEN 5, 1915 TOURING, $375. SOME BUT MEchandise—9 R. Wood wagon for others. Very cheap. 1000 S. MAIN. Open Sunday.

FOR SALE—MY 5-PASSENGER DORT CAR, 1917 model, first-class condition, two tires almost new, $650. 30 HARVARD BLVD., HOLLYWOOD.

1917 KISSEL, IN VERY FINE CONDITION. Motor thoroughly overhauled, over $300 spent; new rear bumper, new Fontanelle top, etc. 77372.

1917 BUICK 5-PASS., EXCELLENT CONDITION, good paint, good tires, at a bargain, $1000 extend. PHONE 61185.

1917 FORD TOURING CAR. CHEAP TERMS. $1050. 9TH AVE. Phone 54282. Open Sunday.

1915 CHEVROLET TOURING.
Must sell.
$95 W. PICO ST.

FORD 1915 TOURING—MOTOR AND REAR END recently overhauled, will be sold Sunday at low price. Phone Sunset 4. 1—1120 S. OLIVE ST.

1914 BUICK TOURING, A REAL BARGAIN; Easter and Rubis. Cash or terms. Open Sunday. 1120 S. OLIVE ST. Pico 2247.

FORD THOMAS ROADSTER ONE AND TWO-thirteen; cash or terms. Phone Sunset 4. 1—will be here this eve. 1745 S. FLOWER.

1915 FORD ROADSTER, EXCELLENT CONDItion; cash or terms. Phone Sunset 4. 1—2250 W. 7TH. Phone 54282. Open evenings and Sunday.

1918 DODGE SEDAN IN GUARANTEED MECHANical condition. Will retire to car. 1—
W. H. COOK, 1008 S. Olive.

AUTOMOBILES, ETC. Miscellaneous.

Automobiles for Sale.

CADILLAC 8—ROADSTER.

Refinished before brown. New top; 34x4½ cord wheels. Thoroughly rebuilt and guaranteed mighty dandy. 1—1315 S. Main st.——Phone 60839.

NOTICE——NOTICE

MAXWELL TOURING.

1917 in good mechanical condition and a good set of tires, the first party with $325 Monday morning, gets this bargain.
EARLE C. ANTHONY, INC.,
1019 S. Hope st.

FOR SALE—1918 PEERLESS 8, SPECIAL FACtory Brougham; 8 passenger; "privat" speedster; both one of the finest cars in southern California. Has had a thorough overhauling and is ready to go. Will sell for half of original price.
WALTER M. BROWN CO.,
Washington and Figueroa.
West 233.

1910 COLUMBIA 3-PASS. ALL KINDS OF EXTRAS and looks like new. Will sell for $1200. This is an exceptional car. 949 S. VERMONT AVE. 51955.

FOR SALE ——REAL BUYS AT REAL PRICES.
Your own terms.
One Dodge.
One Chevrolet.
One Ford.
Fully guaranteed. Apply 628 S. SAN PEDRO ST. Evan Furniture.

FOR SALE — WE CARRY A FULL LINE OF trailers from ½ to 5-ton capacity; timken bearings and solid rubber tires. Terms to responsible buyer. Solid auto truck bodies suitable for all requirements. Brooklyn and Lorena.
WESTERN AUTO & TRAILER WORKS.
688 San Fernando st. 688 N. Spring.

FOR SALE—OR EXCHANGE—7-PASSENGER Studebaker six, model 1917, first-class condition, just overhauled, new top, $700 cash. Liberty Bonds or other securities, or would exchange for late model roadster of equal value. Demonstration Tuesday. No dealers. Address O, box 61, TIMES OFFICE.

LOOK HERE, OUR BIG STOCK OF USED CARS before buying. All sizes and makes. OLDEST ESTABLISHED USED MOTOR CAR DEALERS ON THE PACIFIC COAST.
W. F. FITCHER & CO. (INC.),
925 S. MAIN.
MAIN 490.

FOR SALE—CLASSY FRANKLIN ROADSTER, 6-37, 1916 model, tufted leather, terminal grease, new top, tires in excellent condition. PHONE 627126.

$100 CASH, TERMS OR LIBERTY BONDS BUYS Saxon 6 touring, cord tires, mounted rims, top, extra tire, good engine, paint, upholstery like new; electric lights, self-starter, demonstrator. Master automobile, owner transferred and all goods must go. Call at 1140 S. OLIVE ST. Open Sunday.

FOR SALE—1917 FORD TOURING, MASSLER thanks, all good tires, many extras. Cash or terms.
GRAND AVE. MOTOR SALES,
819 S. Grand. Phone 62462.

FOR SALE—1918 BUICK 5-PASS., PAINT AND tires like new. Special plate glass top. Cash or terms.
GRAND AVE. MOTOR SALES,
819 S. Grand. Phone 62462.

AUTOMOBILISTS, ATTENTION, DON'T EXPERIment with your motor; motor parts to fit any car. Motor & Welding Co., 1124 S. Main. Phone 24844.

SEE OUR QUICK SALE—$485 CASH, 1915 WRIGHT 6 passenger roadster, reason for selling, an automobile; will accept car, one private car, Studebaker preferred, in part payment. Call 2700 S. MAIN. Sunday, 1—Monday.

FOR SALE—SAXON—$275—1 new first-class goods, 1 second-hand, fine condition, 1 new wire wheel, good tires, etc. DENNISON, Bdwy. 922. 439 S. Hope.

1916 BUICK ROADSTER, IN ELEGANT SHAPE, equipped with new tires and plate glass, wired in tail. Terms. Phone 54282. Open Sunday, 71204. Monday, 62802.

FORD 5-PASSENGER, WILL TRADE FOR DIAmond. H. OLSON,
1014 South Main.

FOR SALE—1917 MODEL, HIGH GOOD PAINT and tires, extra new, plate glass top; bargain. Cash or terms.
GRAND AVE. MOTOR SALES,
819 S. Grand. Phone 62462.

FORD SPEEDSTER, ELEGANT BODY TOP, AUtomatic-Kent ignition; spotlight, etc., easy payments. Open Sunday. MORAN & McGRANAHT, 1404 S. Main.

OVERLAND CAR, WONDERFUL CONDITION, FOR sale at a bargain. 624 S. FIGUEROA.

FOR SALE—1918 CHEVROLET TOURING, CAN'T be told from new; run 1000 miles. Absolutely perfect. $750. Call Monday morning, for MR. PERSHLAW. Pico 8226. 412 W. 9th st.

FOR SALE—LATE 1916 LITTLE 6 OAKLAND touring car. Good mechanically. Good tires and paint. Looks like new. Call 225250, before 9 a.m.

MAXWELL, 1916 TOURING. A BEAUTIFUL 5-passenger car; mechanically perfect; four tires; $100 cash. Balance easy. 1049 S. MAIN. Open Sunday.

DODGE, 5-PASS., 1918 MODEL, CONDITION like new, 5 tires, like new, one demountable rim; drive knows anything but to go. Price $975. Phone 60511. 2250, after Sunday.

FORD TOURING, LOOKS FINE, HAS GOOD tires, all new upholstering and other material features $275, terms. Open Sunday, 1252 S. BROADWAY.

FORD 1917 TOURING, LOOKS SAME AS NEW and is. Fine tires and guaranteed mechanically perfect. Very easy terms. Open Sunday, 1252 S. BROADWAY.

1919 COLE AERO 8, SPORTSTER.
With wire wheels and extra equipment, used three days. Car has been used very little. As a bargain for cash, $1500. 1—1148 S. OLIVE ST.

1917 BUICK LITTLE SIX TOURING RUN LESS than 10,000 miles, used Buick buy in city. A-1 car. Sunday, 611 S. Hope.

SELL! CADILLAC 8 TOURING, MOTOR NO. 52-8-290. Fantastic top with plate glass, extra mechanical condition. After Sunday at VICTORIA GARAGE, 1148 S. OLIVE.

FOR SALE—1918 MAXWELL TOURING CAR, at a sacrifice, as I need the money. Will guarantee tires, the balance in 12 months. 2507 W. PICO. Open Sunday.

1918 CADILLAC VICTORIA IN BEAUTIFUL CONdition. Southwestern Motor Car Exchange, 2100 W. 7TH ST. Phone 54282. Open evenings and Sunday.

SAXON SIX TOURING CAR, AT MECHANICAL condition; will sell small down payment, balance or 5 per cent. Inquire 2507 WEST 8TH AVE. 2500 W. PICO.

FOR SALE—MUST AND WILL SELL KISSEL 8, 6-passenger, Wire wheels, in good running order for private party. 922 W. 17TH ST.

FOR SALE—MITCHELL CAR, CUT DOWN, IN good condition in every way. Price $150 cash. Call 112 S. Gage. Boyle 2060.

DODGE 1918 SEDAN, JUST OVERHAULED, AND has run less than 7000 miles. Price $1600. TAILY'S GARAGE, 840 S. MAIN.

BUICK D44 ROADSTER, SELLS A BEAR AND to send the space. Only $1000. Four cord tires. Buick Sales Co., 1040 S. MAIN.

WILL SELL, MY 6-80 CHEVROLET, AT MECHANical condition; small down payment, balance terms. 206 W. PICO. Open Sunday.

FOR SALE—FROM PRIVATE PARTY, A BUICK new top and paint, mechanically perfect, 4 new tires, 5 disc wheels, 2 demountable rims, electric starter; 5 passenger. 1148 S. OLIVE ST.

WILL SACRIFICE MY LATE "17 SAXON 6. THIS CAR HAS BEEN THOROUGHLY OVERHAULED AND PAINTED. HAS TOP, NEW PAINT AND TIRES. JUST COVERS 7 NEARLY NEW TIRES. 2507 W. 8TH PLACE. PHONE SOUTH 8402.

FOR SALE—OWNER'S CARS. MORON, 57700; Hermes 6, 61450; Premier, 8600; Chalmers, 7750; Nash, 81200. No commission. HAIGHT, 1105 Bdwy., 14114.

FOR SALE—1917 Dodge touring. 1917 Dodge truck.
1917 Olds 6 touring. 1916 Hupp 32 touring.
1916 White 6 tour. 1917 Maxwell tour.
1917 Ford touring with all extra. 11402. OLIVE.

1917 METZ ROADSTER, ELECTRIC STARTER and electric lights, 5-passenger model. At present mechanically perfect; $875. 1175 south; terms easy terms. 548040.

FOR SALE—FORD TOURING CAR, FINE CONdition, electric starter, many new attachments for ease of shift. Monday. G. A. SMITH, 412 Douglas Bldg.

1917 HUDSON SEDAN, ALMOST LIKE NEW AND run less than 5000 miles. Will sell at a bargain to responsible buyer. Phone 54282. 2100 W. 7TH ST. Open Sunday and evenings.

KANE CHUMMY FOURSOME, NEW CAB, DECKlid, tires, 1915. Five wire wheels and tires, $1400. Call Sunday at 1812 RAMONA AVE. Pico 8226.

1917 MAXWELL TOURING. A BANDY CAR. Practical top, cord covers. Brand new rubber. Extras. A real bargain. 427 E. 7th.
HAMEY TIRE CO.

1918 DODGE ROADSTER. FIRST-CLASS MEchanically. Brother, all new paint as new. Will sacrifice $650 cash. Will take Ford touring. Phone 61591. 1148 S. OLIVE ST.

GOING TO TEXAS. HAVE NO USE FOR MAchine. Will sell in cash for good lot or house. Car is fitted 1918 7R, 45 h.p. 6-cylinder, Roadster, Chalmers. PHONE owner, 62800.

MY PRIVATE CHALMERS CAR. A WONDERFUL buy for real service. Car is in wonderful condition and ready to work this minute. Price less than a Ford, car is right. PHONE 62800.

FOR SALE—1917 FORD, RUN 9000 MILES, NEW tires and paint, mechanically perfect, fine car for shooting; in good repair. $310. GARVANZA 1788. Call evening or Sunday.

FOR SALE—BY OWNER, FORD TOURING, 1916. Self-starter, demountable rims, fine tires, in good condition. Bargain. 2708 PORTLAND ST., near Adams and Hoover.

FOR SALE—BUICK 6 ROADSTER, 1918, FINE condition. 5427 S. VERMONT. 20588. phone.

1917 OVERLAND TOURING. BEAUTIFUL BLUE. Looks like new. 1148 S. OLIVE ST.

FOR SALE—1916 FORD, 1915 PAINT AND TIRES, motor, 800-7. $325. 1148 S. OLIVE ST.

FOR SALE—A BUICK ROADSTER, 1917 MODEL, in good condition. Address X, box 856, TIMES BRANCH OFFICE.

LATE MODEL 1916 ROADSTER. FIRST CLASS mechanical condition. Price. Bargain. Terms. $4000. 2727 WEST PICO ST.

PACKARD, LATEST 1916 MODEL, 5-PASSENGER, practically new. Take Buick, Dodge exchange. $750 cash.

FOR SALE—MUST AND WILL SELL KISSO 8, 6-passenger, Wire wheels. In good running order for private party. 922 W. 17TH ST.

FOR SALE—MITCHELL CAR, CUT DOWN, IN good condition in every way. Price $150 cash. Call 112 S. Gage. Boyle 2060.

DODGE 1918 SEDAN, JUST OVERHAULED, AND has run less than 7000 miles. Price $1600. TAILY'S GARAGE, 840 S. MAIN.

BUICK D44 ROADSTER, SELLS A BEAR AND to send the space. Only $1000. Four cord tires. Buick Sales Co., 1040 S. MAIN.

WILL SELL, MY 6-80 CHEVROLET, AT MECHANical condition; small down payment, balance terms. 206 W. PICO. Open Sunday.

I AM LEAVING FOR THE EAST NEXT WEEK and will sell my 1915 Cartercar model 85 Overland 3-passenger roadster. The finish and condition will accept liberty bonds for down payment; balance in 12 months. 200 W. PICO.

1916 STUDEBAKER, NEARLY NEW, HANDSOME plate glass top, cord tires. Services for quick sale. Going East Wednesday. Call GARVANZA 691 or call 825 S. BROADWAY after 10 a.m. Monday. A bargain for somebody. Worth $1000. Will take best offer.

FOR SALE—1916 CHEVROLET 490 TOURING car, perfect body. New top, good covers, very good tires, perfect throughout. Used the owner. Call after 5 p.m. Monday. 1420 HIGHLAND AVE. 58180. Take Hollywood car, get off at 2100 Sunset blvd. and Mohawk st. Can give terms if desired.

FOR SALE—OR WILL TRADE MY HUDSON super 6, to sell to private party, in good mechanical condition. New paint and tires. Will sell at right price or trade for late model Studebaker; pay cash difference. 1—2507 S. LA SALLE AVE. about 6 a.m. or Phone 61591 after 6 p.m.

I HAVE A 1917 REGAL ROADSTER, SELLS tires, bargain for cash or terms or will take late model motorcycle. 1—
ILLG'S PEOPLE'S AUTO MARKET,
1115 and Main.

OVERLAND 85 FOR SALE. FIRST-CLASS CONdition, all new. Five tires, can be seen at Richardson Garage, 2475 Huntington Drive just E. of W. HALL. 1920 Portola. Main 57, or East 3960.

MUST SELL MY LATE MODEL NATIONAL touring car, in perfect condition; good tires and can be bought with a small down payment, balance in 12 months 200 WEST PICO. Open Sunday.

1918 JORDAN ROADSTER—

A real bargain. Six wire wheels and cord tires, will sell, for $1750, and arrange terms. 4027 LEEWARD AVE. 547200.

FOR SALE—HIGH-GRADE WESTCOTT, SIX-CYL. inder machine. It has been just nicely broken in, cost when new $2750. I have going into Navy and must sell at once. Will sell for $1450, terms. Call 962 S. CARONDELET.

1917 MAXWELL TOURING CAR. 18,000 MILES only. Like new paint. Cord tires. Very accessible model. Now tires and extra. Splendid condition. Can be seen at N.W. cor. 16th and Broadway. Monday.

FOR SALE—1917 FORD, 5-PASSENGER, DEmountable rims, 30x3½ tires, tire rack, dust-proof body, fine paint, electric lights, demountable rims, spotlight, horn, starter; 5 tires, 4 good, 1 new; 1 extra rim; 1 extra tire; 1 tube; 1 tire pump; 1 jack; 1 tire repair outfit; 1 wrench; 1 tire gauge; 1 tire cover. VIRGINIA AVE. & MAPLE.

WILL SACRIFICE MY LATE "17 SAXON 6. THIS CAR HAS BEEN THOROUGHLY OVERHAULED AND PAINTED. HAS TOP, NEW PAINT AND TIRES. JUST COVERS 7 NEARLY NEW TIRES. 2507 W. 8TH PLACE. PHONE SOUTH 8402.

FOR SALE—OWNER'S CARS. MORON, 57700; Hermes 6, 61450; Premier, 8600; Chalmers, 7750; Nash, 81200. No commission. HAIGHT, 1105 Bdwy., 14114.

FOR SALE—1917 Dodge touring. 1917 Dodge truck.
1917 Olds 6 touring. 1916 Hupp 32 touring.
1916 White 6 tour. 1917 Maxwell tour.
1917 Ford touring with all extra. 11402. OLIVE.

1917 METZ ROADSTER, ELECTRIC STARTER and electric lights, 5-passenger model. At present mechanically perfect; $875. 1175 south; terms easy terms. 548040.

FOR SALE—FORD TOURING CAR, FINE CONdition, electric starter, many new attachments for ease of shift. Monday. G. A. SMITH, 412 Douglas Bldg.

1917 HUDSON SEDAN, ALMOST LIKE NEW AND run less than 5000 miles. Will sell at a bargain to responsible buyer. Phone 54282. 2100 W. 7TH ST. Open Sunday and evenings.

KANE CHUMMY FOURSOME, NEW CAB, DECKlid, tires, 1915. Five wire wheels and tires, $1400. Call Sunday at 1812 RAMONA AVE. Pico 8226.

1917 MAXWELL TOURING. A BANDY CAR. Practical top, cord covers. Brand new rubber. Extras. A real bargain. 427 E. 7th.
HAMEY TIRE CO.

1918 DODGE ROADSTER. FIRST-CLASS MEchanically. Brother, all new paint as new. Will sacrifice $650 cash. Will take Ford touring. Phone 61591. 1148 S. OLIVE ST.

1917 FORD TOURING, FINE CONDITION, LIKE new. Must sell. 129 S. 40TH ST.

FOR SALE—OR EXCHANGE—BUICK SIX ROADster for light car. 1148 S. OLIVE ST.

1918 BUICK SIX, TOURING, FINE SHAPE. Snap. See 57, TIMES OFFICE, Pasadena.

FORD CHASSIS, GOOD TIRES, FAIR CONDItion. $200. terms. 1525 S. MAIN ST.

$75 DOWN WILL BUY AN R.M.F. TOURING CAR, good running order. 1148 S. OLIVE ST.

$150 BUYS METZ SPEEDSTER, NEW PAINT, tires, engine; will trade; also another one ($1015.) for $300 118 W. PICO.

FOR SALE—OVERLAND ROADSTER, MODEL 81, late top, new mud-shield tires, extra tire, fine mechanical shape. OWNER HOLLYWOOD 1744.

FOR SALE—5-PASSENGER, 1917, ORIGINAL PAINT and top, mechanically perfect. has two spare tires, bargain to dealer. HOLLY 3704.

1918 DODGE TOURING.
Where?
108 W. PICO ST.

FOR A REAL GOOD BUY SEE
LYNN C. BUXTON,
1169 S. FIGUEROA.

$75 to $100 BUYS 4 FORD, BALANCE EASY terms. 1148 S. OLIVE ST.

1913 HUP 32, WILL SELL FOR $75 DOWN. WEST 1908.

RED 7-PASSENGER TOURING, GOOD RUBBER, fine paint. $700. 5701 S. MAIN.

'17 AUBURN SEDAN, 6-CYL., JUST OVERhauled, all new rubber. $1250. VER. 906.

$100 WILL BUY BUICK 4 TOURING, MODEL 51. 1148 S. OLIVE ST.

BAYNES, JUST OVERHAULED, CONDITION good. A bargain. 1916 model. 64408.

OVERLAND SEDAN, RUN 100 MILES. BARgain. See 29, TIMES OFFICE, Pasadena.

FOR SALE—ROADSTER, REPOSSESSED, CALL 1110 E. COLORADO BLVD. Eagle Rock City.

FOR SALE—1918 DODGE ROADSTER. 5628 S. FLOWER ST.

STUDEBAKER TOURING. LITTLE "25." $250. 1500 WEST 37TH PLACE.

FORD ROADSTER, LATE MODEL, $400. APPLY 1015 S. ALPINE St. Bdwy. 6060.

SAXON 6, IN FINE CONDITION. BARGAIN FOR quick sale. 2922 S. MAIN. 21816.

FOR SALE—1917 OAKLAND TOURING CAR, good condition. Call 2144 BLACK BLDG.

1916 CHEVROLET TOURING, PERFECT condition, terms. 1140 S. OLIVE.

STUDEBAKER 25 ROADSTER. ELECTRIC lights. $50 down. 5884 S. WASHINGTON ST.

1917 FORD TOURING, AT CONDITION EVERY way. 1118 W. 9TH ST. Private residence.

1916 EXCELSIOR, ENGINE JUST OVERHAULED, good tires, fine coach. 1330 S. OLIVE ST.

FOR SALE—MODEL 35 OVERLAND TOURING. 2700 S. MAIN. Open Sunday.

FOR SALE—OVERLAND 6, ALSO COW TRAILER, blacksmith tools. 1708 S. MAIN.

1918 BUICK SIX ROADSTER. RUN 7000 MILES, owner had two cars. Cash or terms. 5771800.

FOR SALE—STUDEBAKER 25, GOOD RUNNING condition, good tires. Phone 29401. Mr. Morgan.

MUST SACRIFICE 1-TON REPUBLIC, STAKE body, cost $2000, first $450 takes it. 1127 S. MAIN.

SUPERBOBILE, FIRST-CLASS CONDITION, FANTAsote plate glass top. $900. 2700 LA SALLE.

FOR SALE—BY OWNER, 4-50 CHEVROLET, Good condition. Call 2407 S. MAIN.

1917 FORD TOURING, FINE CONDITION, LIKE new. Must sell. 129 S. 40TH ST.

FOR SALE—OR EXCHANGE—BUICK SIX ROADster for light car. 1148 S. OLIVE ST.

1918 BUICK SIX, TOURING, FINE SHAPE. Snap. See 57, TIMES OFFICE, Pasadena.

FORD CHASSIS, GOOD TIRES, FAIR CONDItion. $200. terms. 1525 S. MAIN ST.

$75 DOWN WILL BUY AN R.M.F. TOURING CAR, good running order. 1148 S. OLIVE ST.

$150 BUYS METZ SPEEDSTER, NEW PAINT, tires, engine; will trade; also another one ($1015.) for $300 118 W. PICO.

FOR SALE—OVERLAND ROADSTER, MODEL 81, late top, new mud-shield tires, extra tire, fine mechanical shape. OWNER HOLLYWOOD 1744.

FOR SALE—5-PASSENGER, 1917, ORIGINAL PAINT and top, mechanically perfect,

...ssified Liners.

...LES ETC.
Miscellaneous.

...Parts and Accessories.

...AND REPAIR ALL MAKES OF ... OUR PRICE ON BAT... ...REPAIRING FOR WE CAN SAVE YOU ... GUARANTEED. ...ATURERS AND MAGNETOS ...REPAIRED.

...SUTHERLY HOSPITAL, ... meetings. 913 S. Main.

...ING CO. PHONE 12074. ... 1-2 S. Main st.

...TIRES.

...that your automobile re... ...pair agent in the car itself. ...tire book, accessories, magnetos, ...carburetors, etc.

...ers of cars and trucks for ... ...ment attention.

...ers of SKID CHAINS, DIF... ...FRANK COURT, rear of Angelus

...WANTED—SAXON 4 OR SIX R. S. ... and $250 per month. ... OFFICE.

...WANTED—FOR CASH, SAXON, Wood ... or 1910 T. Local or distant. Address ... 11, TIMES OFFICE.

...WANTED—A FORD TOURING, R. S. ... Room 406, HUNTINGTON ROOMS.

...FOR SALE—$250 EXCELSIOR TWIN ... 1907 MOTORCYCLE; ALSO, BOAT.

...WANTED—FORD, GOOD CONDITION; ... No dealers. 1902216 903 N. ...

...WANTED—RIGHT CAR FOR $300 CAS... ...dealers. ...

...WANTED—RIGHT CAR FOR CASH; ... ...

...CAR. WILL PAY CASH ... ...

...WANTED—FORD CARS, ANY CONDITION. ... MORAN & McMENAMY, 3426 ...

...WANTED—FORDS, FORD TOURING ... Ford... Phone PICO 1926. ...

...WE BUY USED CARS; ANY CONDITION. ... 8067. THE BENTEL SHOPS, 1... ...

...CASH FOR CAR IN 5 MINUTES IF IT ... AUTO MARKET, 1616 S. MAIN. ...

...WANTED—SPOT CASH FOR FORD, OR ... any condition. 1200 S. MAIN. ...

Automobile Parts, Accessories, ...

...

...

ASK VOLUNTEERS TO GIVE BLOOD.

Men Sought at Hospital to Save Young Woman's Life After Operation.

More young men volunteers are asked to come forward to give a quantity of their blood in an effort to save the life of Miss Kathleen Evington, 27 years old, of 1138 Valencia street, who is hovering between life and death at the County Hospital. One volunteer gave his blood on Friday, and yesterday one of the hospital physicians submitted to the transfusion operation.

Miss Evington has, as the result of several surgical operations, lost a large quantity of blood and, unless young men come forward and give their blood, the physicians fear that the young woman will not recover. A number of volunteers have called at the hospital, but nearly all were too far advanced in years for the operation.

G.A.R. VETERAN DIES.

Dr. Price was First President of the Medical Association Here.

Funeral services for Dr. M. F. Price, 85 years old, who died at his home 1702 South Bonnie Brae, Thursday night, will be held from the undertaking parlors of Booth and Borison, tomorrow morning at 11 o'clock. Interment will be in Evergreen Cemetery.

Dr. Price was well-known in this city where he has resided for the past thirty-five years. He was a member of the G.A.R., Loyal Legion and Knights of Pythias. He was the first president of the Southern California Medical Association, and was subsequently chosen head of the society several times.

During the Civil War Dr. Price served as a surgeon in the First Pennsylvania Light Artillery. He was in several important battles, principally, Gettysburg and Antietam. For gallantry in action he was made a major. He is survived by his widow, one son and one daughter, all of whom reside in this city.

OBJECTS TO CLUB VISITS.

Mrs. Fannie May Horsewood claims in a suit for separate maintenance, filed yesterday, that her husband, William Horsewood, a caterer foreman, returned from a suburban club under the influence of liquor. According to the complaint he passed more than one evening at the club. Mrs. Horsewood asks for an allowance of $125 a month for herself and three children.

The Great Wholesale, Manufacturing, Financial and Special Businesses of the Trading Center of the Pacific Southwest

An accurate and up-to-date alphabetically arranged list of names, addresses and phone numbers of Los Angeles commercial concerns.

ABSTRACT AND TITLE COMPANIES.
California Title Guarantee Co., 315 W. Fifth st. Phone 13170. Main 9884.
Pomona Abstract & Title Co., 211 N. Broadway. 69444.
Title Insurance & Trust Co., 5th and Spring sts. 10017.
ABSTRACTS, CERTIFICATES OF TITLE.
L. A. County Title Co., 118 Temple st., corner New High. 14700.
ACCOUNTANTS—CERTIFIED PUBLIC.
Van Dorne C. P., Certified Accountant, 615 Investment Bldg. 63567.
Eichmann & Co., 504 Laughlin Bldg. Phone 61748.
MacLeod A.D.I.N., Van Nuys Bldg. Pico 2409. Public accountants and auditors.
W. J. Blackman, 718 Hibernian Bldg. 14040.
ACCOUNTANTS—PUBLIC.
Accounting Experts Co., 522 Merchants' Nat. Bank Bldg. Main 42.
Chas. A. Russell, 226 Security Bldg. Pico 2881.
Cooper & Boole, Income Tax Reports. 1130-34 Central Bldg. Phone 64619.
G. L. Merrick, production engineer, cost accountant, control, etc., 415 L. A. Inv. Bldg. 62941.
Dalton & Patterson, 223 Laughlin Bldg. 63775.
J. J. Harding, 345 I. P. Hellman Bldg. 15973.
ACETYLENE APPARATUS.
Davis-Somerville Co., 16th and Los Angeles sts. Phone Pico 813.
Master Welding Co. (Acetylene Generators,) W. H. Jones, 2621 South Park. South 1508.
Oxweld Acetylene Co., 640 Maple ave. Main 4270.
ADDING & CALCULATING MACHINES.
Adding Machine Emporium buys, sells, rents all makes. Always courteous. 308 S. Hill. 63179.
"Comptometer" Felt & Tarrant Mfg. Co., 435 Union Oil Bldg. Broadway 8092.
International Adding Machine Co., 500 W. Fifth st. Phones 62354—Main 7100.
ADDRESS INFORMATION.
Accommodation Co., people found, Citizens Nat'l Bank Bldg. Phone Main 5264—60620.
ADDRESSING & REGISTERING MACH.
Elliott Addressing Machine Agency, Wm. L. Mains, Mgr., 716 Henne Bldg. 11846.
Woodard Letter Co., (Autographic Registers,) 315 Mason Phone Pico 4148.
ADDRESSING, MAILING, MULTIGRAPH'G.
American Letter Co., 400 I. W. Hellman Bldg. Main 2940.
Dougherty & Smith, 553 I. W. Hellman Bldg. 63452.
L. A. Addressing and Mailing Co., 606 to 610 San Fernando Bldg. Main 1944.
ADVERTISING COUNSELOR.
Hubbard, John, 500 Chas Eddy 63511. Business building by mail.
ADVERTISING DISPLAYS.
Advertising Merchandise Display Co., 1100 S. Main st. Phone 62191.
ADVERTISING DISTRIBUTORS.
Distributing Co., 251 Winston st. 11951.
ADVERTISING—OUTDOOR.
Foster & Kleiser Co., 251 S. San Pedro st. Phone Main 146. 10705.
ADVERTISING SERVICE—ALL KINDS.
Almstedt, F. N. & Co., 505 Baker-Detwiler Bldg. Merchandising advertising. 63566.
Callahan Sale System, Sale Experts, 1018 Van Nuys Bldg. Main 8474.
H. S. Crocker Co., Inc., Art, Booklets, Writing, 214 Hollingsworth Bldg. 60264.
AGRICULTURAL IMPLEMENTS.
Holt Mfg. Co., 1115-19 S. Los Angeles st. Main 635.
B. Baymer Co., Inc., 118-120 N. Los Angeles st. Broadway 1028.
ALUMINUM CASTINGS.
Tevis and Wantland, Mechanical Pattern Works (wood and metal patterns.) Pico 221.
AMMONIA.
Baldwin Chemical Co., 117 E. Garey st. 12462.
APPRAISERS.
Merrill, Leonard, State inheritance tax appraiser, Trask Bldg. Main 1245. Res. 4087 S. Hobart blvd.
Parkhurst & Mangum Co., 1025 Title Ins. Bldg. Sidney Smith, Examined books, factories, etc.
ARCH SUPPORTS, SHOE EXTENSIONS.
Young Artificial Limb Co., 212½ S. Hill st. 63778.
ARCHITECTS.
Bacon, Harold R., 6605 Hollywood blvd. Hollywood 4370.
Bemis, Henry, Hardwood, 1130 Van Nuys Bldg. 62748.
Kraemer & Erkes, 414 to 417 Henne Bldg. 12508.
Marsh, Newman F., 211 Bdwy. Central bldg.
Sibley, Robert D., 1000 Security Bldg. 63715.
ARCHITECTURAL DESIGNERS, BLDRS.
C. E. Finkenbinder, (Building Plans,) 727 Bdwy. Bldg. Bdwy 2.
Frank L. Mellor, architectural designer, 6778 Hollywood blvd. 570216.
R. H. Whitley, 429 Story Bldg. 11986.
J. A. Zarnick and Wm. Perkins, (designers of artistic homes,) 1123 Story Bldg. 61901.
Joseph F. Rhodes, 412-15 Central Bldg. 64200.
Mann, L. Y., BUILDING AND DESIGNER, 520-21 Story Bldg. Main 8.
S. M. Cooper, (Builder of Modern Homes.) 802 Story Bldg. 10317.
Chas. B. Weaver, 611-13 Hass Bldg. 64324.
ARMATURE WINDING—AUTO ELEC.
Brunner Electric Works, 2507 S. Grand ave. Phone 63455.
Kramer Auto Electric Co., 1048 S. Olive. Phone 62627.
ART GOODS—NEEDLE WORK, ETC.
Manning, Bert, Needlework, 313 Douglas Bldg. Third and Broadway.
ART GLASS.
Alexander & Crane (Designers, Mfrs.,) 1961 S. San Pedro st. 21509.
Los Angeles Art Glass Co., 120 E. Ninth st. 61775.
W. H. Judson Art Glass Co., studio and shop 227 S. Grand ave. 63387.
ARTIFICIAL FLOWERS; ETC.
Decorative Novelty Co., party favors, carnival goods, 620 S. Broadway. 13049.
Los Angeles Feather & Flower Mfg. Co., 214 S. Los Angeles st. 60750.
ARTIFICIAL LIMBS, ETC.
Young Artificial Limb Co., 212½ S. Hill st. Main 6052.
ARTISTS' MAT'LS, PICTURE FRAMING.
Artist Supply and Theater moving between 10 and 12 M. MONTGOMERY'S, 447 Pico Phone 10127.
ASSAYERS AND ASSAYERS' SUPPLIES.
Cahing Co., Inc., 348 N. Main st. 11118.
John Herman, 314 S. Los Angeles st. 12260.
Pacific Coast Assay Laboratory, 234 E. 7th st. 15011.
AUCTIONEERS.
Gibbons, Col. C. F., 1917 E. Burlington ave. 21940. Sales cried anywhere.
Hancock, W. Dwight, 1058 S. Main. 62345.
Specialty, Used Household Goods.
J. J. Jamison Wholesale Auction & Com. House, 1100 S. Los Angeles st. 64410.
AUTOMOBILES.
Buick, Lang & Co., Reorge motor cars, 1100 S. Figueroa. Main 8577.
Clark & Doherty, 2219 W. Pico st. West 6073. Authorized Ford sales and service.
Hawley, Fling & Co., 1620 E. 9th st. Bdwy. 5432.
Oakland and Automobile cars.
Nelson Automobile Co., 822 S. Flower. 62987. Nelson car for Southern California.
Wickersham, F. A. Co., 1246 S. Hope. Bdwy. 2906. The Dunbar car of unrivaled distinction.
AUTOMOBILE ACCESSORIES.
C. C. Auto Accessory Co., C. C. coaster brake for Ford cars. 1950 S. Main st. Phone Pico 23470.
General Supply Co., full line of house and automobile lamps, 250 N. Broadway. Ph. Main 2790.
Lallee-Bonner Co., Inc., 1000 Broadway. Main 2700. Motor car accessories at low cost. Phone Main 8000.
Los Angeles Auto Supply Agency (accessories at low cost.) 311 S. Grand ave. 64234.
AUTOMOBILE BLACKSMITHS.
Auto Spring Works, 1251 Trenton st. Phone Broadway 5389.
Jas. R. Hall, Auto Blacksmith and Welder, 1125 S. Main st. Main 5468.
AUTO BODY MFRS.
C. H. Lindsley Auto Body Works, 935 S. Grand ave. Main 6726.
Standard Auto Body Works, auto dump bodies, 1501 Central. Phone South 941.
Taylor Auto Body Works, 1760 W. Jefferson. Phone 70807.
AUTOMOBILE BROKERS.
Pacific Auto Exchange, 432 W. Pico. Phone 25267. Broadway 6090.
AUTO CARBURETOR MANUFACTURERS.
Western Auto Specialty Co., 1421 W. Washington st. West 7040.
AUTO CURTAINS, WINDOWS, ETC.
Berryman Bros., "Motorgard," Aluminum and Steel, 2450 S. Main st. South 4451.
AUTOMOBILE EQUIPMENT.
Auto Top Co., "The Combination." J. D. Aslett, 1019 S. Broadway. Mail, 235 W. 54th st.
Master Starter Mfg. Co., Ford Starters, 2221 S. Main st. Phone West 6.
Stuart Speedometers, Stewart Products Service Building. Main 8. Phone 62276.
AUTOMOBILES FOR HIRE.
Bekins Van & Storage Co., 1245. Main 6075. Tan coats and duck coats to protect clothing.
AUTOMOBILE IGNITION.
Owen & Gaines, Inc., 351 W. Pico. Phone Pico 406.
Harry W. Harrison, 831 S. Los Angeles st. Phone Main 6642.
AUTOMOBILE INSURANCE.
Hall & Chun of Southern Cal. (insurance at cost.) 1004 Security Bldg. 62236.—Main 4406.
AUTO LAMP, RADIATOR REPAIRING.
Auto Lamp & Radiator Co., 1027 S. Los Angeles. Repairing and refinishing. Pico 2875.
AUTO LENSES.
Auto Lens Co., 1005 S. Figueroa. Broadway 5049.
AUTO PARTS—NEW, SECOND-HAND.
Auto Supply & Wrecking Plant, 1131 S. Los Angeles st. Broadway 7242.
Auto Salvage Co., highest prices paid for old cars, trucks. 1212 E. Main st. 25698.
A. Greenfield, 1028 S. Main st. 62698.
Specialty, Flander Parts, Wood's Wrecking, 2212 S. Los Angeles st. Phone 62698.
AUTO PARTS FOR TRUCKS, TRACTORS.
Luxury Motor Sales Co., 1228 S. Hill st. Main 1492.
AUTOMOBILES—USED CARS.
A. Peterson Co., 1224 S. Main st. Main 7259.
Ilius, People's Auto Market, Used Cars, 1109 S. Main st. Main 6736.
Thomas-Klumph Co., 16th and Hope sts. Phone Pico 1000. Mets Gear Driven Six.
AUTO PISTON, CYLINDER GRINDING.
American Engine & Airplane Co., 2040 W. Pico st. 73455. Bdwy. 5572.
PICKUP, DRILL & MIN. CORE DRILL MFR.
Obell Well & Machinery Co., 151 N. Los Angeles st. Bdwy. 5572.
PICKUP FURNITURE—MFRS.
Pasture's Pacific Coast Rattan Co., 1825 E. Main st. Main 6497.
WINDOW SHADES, CURT., DRAP., MFR.
Cal. Window Shade Co., 1530 W. Washington st. 21944.
WINDOW SHADE, BLIND MFRS.
S. H. Kleiser, The "Blind Man," 130 W. 9th st. 61700.
L. A. Shade Factory (Cleaning, Repairing) 3418 S. Vermont ave. 70944.
Western Blind & Screen Co., Venetian and Window Blinds. Long Beach. 5020.
WIREWORK—BIRD CAGES—MFR.
Los Angeles Wire Works Co., 129 E. 7th st. 60508.

ARTISTS' MAT'LS, PICTURE FRAMING.
Artists' Supplies, Picture Framing, Window Shades. Artists' Materials Co., 318 S. Hill st. Main 6284.
ASSAYERS AND ASSAYERS' SUPPLIES.
Cahing Co., Inc., 348 N. Main st. 11118.
John Herman, 314 S. Los Angeles st. 12260.
Pacific Coast Assay Laboratory, 234 E. 7th st. 15011.
AUCTIONEERS.
Gibbons, Col. C. F., 1917 E. Burlington ave. 21940. Sales cried anywhere.
Hancock, W. Dwight, 1058 S. Main. 62345. Specialty, Used Household Goods.
J. J. Jamison Wholesale Auction & Com. House, 1100 S. Los Angeles st. 64410.
AUTOMOBILES.
Buick, Lang & Co., Reorge motor cars, 1100 S. Figueroa. Main 8577.
Clark & Doherty, 2219 W. Pico st. West 6073. Authorized Ford sales and service.
Hawley, Fling & Co., 1620 E. 9th st. Bdwy. 5432. Oakland and Automobile cars.
Nelson Automobile Co., 822 S. Flower. 62987. Nelson car for Southern California.
Wickersham, F. A. Co., 1246 S. Hope. Bdwy. 2906. The Dunbar car of unrivaled distinction.
AUTOMOBILE ACCESSORIES.
C. C. Auto Accessory Co., C. C. coaster brake for Ford cars. 1950 S. Main st. Phone Pico 23470.
General Supply Co., full line of house and automobile lamps, 250 N. Broadway. Ph. Main 2790.
Lallee-Bonner Co., Inc., 1000 Broadway. Main 2700. Motor car accessories at low cost. Phone Main 8000.
Los Angeles Auto Supply Agency (accessories at low cost.) 311 S. Grand ave. 64234.
AUTOMOBILE BLACKSMITHS.
Auto Spring Works, 1251 Trenton st. Phone Broadway 5389.
Jas. R. Hall, Auto Blacksmith and Welder, 1125 S. Main st. Main 5468.
AUTO BODY MFRS.
C. H. Lindsley Auto Body Works, 935 S. Grand ave. Main 6726.
Standard Auto Body Works, auto dump bodies, 1501 Central. Phone South 941.
Taylor Auto Body Works, 1760 W. Jefferson. Phone 70807.
AUTOMOBILE BROKERS.
Pacific Auto Exchange, 432 W. Pico. Phone 25267. Broadway 6090.
AUTO CARBURETOR MANUFACTURERS.
Western Auto Specialty Co., 1421 W. Washington st. West 7040.
AUTO CURTAINS, WINDOWS, ETC.
Berryman Bros., "Motorgard," Aluminum and Steel, 2450 S. Main st. South 4451.
AUTOMOBILE EQUIPMENT.
Auto Top Co., "The Combination." J. D. Aslett, 1019 S. Broadway. Mail, 235 W. 54th st.
Master Starter Mfg. Co., Ford Starters, 2221 S. Main st. Phone West 6.
Stuart Speedometers, Stewart Products Service Building. Main 8. Phone 62276.
AUTOMOBILES FOR HIRE.
Bekins Van & Storage Co., 1245. Main 6075. Tan coats and duck coats to protect clothing.
AUTOMOBILE IGNITION.
Owen & Gaines, Inc., 351 W. Pico. Phone Pico 406.
Harry W. Harrison, 831 S. Los Angeles st. Phone Main 6642.
AUTOMOBILE INSURANCE.
Hall & Chun of Southern Cal. (insurance at cost.) 1004 Security Bldg. 62236.—Main 4406.
AUTO LAMP, RADIATOR REPAIRING.
Auto Lamp & Radiator Co., 1027 S. Los Angeles. Repairing and refinishing. Pico 2875.
AUTO LENSES.
Auto Lens Co., 1005 S. Figueroa. Broadway 5049.
AUTO PARTS—NEW, SECOND-HAND.
Auto Supply & Wrecking Plant, 1131 S. Los Angeles st. Broadway 7242.
Auto Salvage Co., highest prices paid for old cars, trucks. 1212 E. Main st. 25698.
A. Greenfield, 1028 S. Main st. 62698.
Specialty, Flander Parts, Wood's Wrecking, 2212 S. Los Angeles st. Phone 62698.
AUTO PARTS FOR TRUCKS, TRACTORS.
Luxury Motor Sales Co., 1228 S. Hill st. Main 1492.
AUTOMOBILES—USED CARS.
A. Peterson Co., 1224 S. Main st. Main 7259.
Ilius, People's Auto Market, Used Cars, 1109 S. Main st. Main 6736.
Thomas-Klumph Co., 16th and Hope sts. Phone Pico 1000. Mets Gear Driven Six.
AUTO PISTON, CYLINDER GRINDING.
American Engine & Airplane Co., 2040 W. Pico st. 73455. Bdwy. 5572.
PICKUP, DRILL & MIN. CORE DRILL MFR.
Obell Well & Machinery Co., 151 N. Los Angeles st. Bdwy. 5572.
PICKUP FURNITURE—MFRS.
Pasture's Pacific Coast Rattan Co., 1825 E. Main st. Main 6497.
WINDOW SHADES, CURT., DRAP., MFR.
Cal. Window Shade Co., 1530 W. Washington st. 21944.
WINDOW SHADE, BLIND MFRS.
S. H. Kleiser, The "Blind Man," 130 W. 9th st. 61700.
L. A. Shade Factory (Cleaning, Repairing) 3418 S. Vermont ave. 70944.
Western Blind & Screen Co., Venetian and Window Blinds. Long Beach. 5020.
WIREWORK—BIRD CAGES—MFR.
Los Angeles Wire Works Co., 129 E. 7th st. 60508.

CARPENTERS AND JOBBERS.
Wiltshire Carpentry, Building Repair Service. 2040 W. Seventh st. 52902.
CARPET CLEANERS.
City Steam Carpet Cleaning Works, John Bloomer, Prop., 2750 Sacramento. Main 427.
National Carpet Cleaning Works, 1744 W. Washington. 73788. Oriental rug cleaning.
CASH REGISTERS—EXCLUSIVE AGCY.
National Cash Register Co., 450 S. Spring st. Pico 581.
CASH REGISTER REPAIRING.
National Cash Register Co., 450 S. Spring st. Pico 581.
CASH REGISTERS—SECOND-HAND.
National Cash Register Co., 450 S. Spring st. Pico 581.
CESSPOOL CLEANING.
California Vacuum Cleaning Co., underground draining. Wilshire 1512—599107.
Acme Cesspool Cleaning, underground draining, 207 N. Commonwealth. Wilshire 2156.
CHECK PROTECTORS.
Todd Protectograph Co., 500-1 Grosse Bldg. Main 5818.
CHEMICAL MANUFACTURERS.
National Chemical Co., of Calif., 526 S. Alameda. Main 4456.
Royal Products Co., 597 N. Ave. 22. Phone East 1784.
Handler Chemical Co., 1125 Merch.-Strong Bldg. Broadway 5046.
CHEMISTS—ANALYTICAL, CONSULTING.
Wrenn-King & Co., 822 E. 3rd st. Main 4360.
CHILDREN'S AND MISSES' WEAR.
J. B. Faulkner (Infants' and Children's Wear,) 734 S. Hill st. 14479.
M. Hirshfield & Co. (Children's and Misses' Apparels and Infants,) 820 S. Broadway. 10725.
CHINA, SILVER & KITCHENWARE.
Jantzen-Rathbuck Co., china, glass, silver and kitchenware, 262 S. Broadway. 60749.
CIGARS—WHOLESALE.
Kluegenheim Co., The house of Cinco cigars. Smoking implements. 121 N. Lake Shore. 5298202
AUTO TRUCKS.
Little Giant Truck Sales Co., 1220 South Grand ave. 13290.
Service Truck Co., Distributors Service Trucks, 940 S. Los Angeles st. 14882.
AUTO AND WAGON BODY BUILDERS.
E. J. Dauphin, 950 S. Alameda. Bdwy. 2147.
Frank Nogues, 227 E. Market st. Pico 586.
J. H. Varien & Son, 169 E. Pico st. Pico 2197.
AUTO WHEEL MFRS.—WOOD.
Western Wheel Co., (auto wheel spkrs.) 1625-25 S. L. A. st. Phone Broadway 7417.
AUTO WINDSHIELD CLEANERS.
Lovin & Fergus Mfg. Co., "Clear View." 452-56 W. 16th st. 26467.
AUTOMOBILE WRECKERS.
Mendez Auto Wrecking Co. 1758 S. Broadway. 61000. Parts for all makes and cars.
Worden Auto Wrecking Co., W. T. Elder, Mgr. 1120 E. Main st. 62622.
BACILLUS BULGARICUS CULTURES.
"Kay Lee" Buttermilk, Knudsen's Laboratory, 1005-07 Santee st. Main 8101.
BACTERIOLOGY—INDUSTRIAL.
C. H. Gribbs, M.D., Industrial Bacteriologist, 323 E. 12th st. Broadway 6309.
BAGS AND SACKS.
L. A. Bag Co., 346 Aliso st. 67288.
Southern Cal. Metal & Rubber Co., Ir. Jacobsen, Sec., 2122 Atlantic. 12760—Main 2127.
BAKERS' & CONFECTIONERS' SUPPLIES.
So. Cal. Supply Co., 814 E. 3rd st. Main 8096, 60148.
Standard Equipment Co., machinery, tools and utensils, 410 S. Los Angeles st. 14288.
BAKERIES—WHOLESALE.
MacKenzie Bread Co., 2137 Sacramento. Main 2795—62258.
Van de Kamp's Holland Dutch Bakers, Factory, 257 Westlake place. Main 7000.
BANKS AND TRUST COMPANIES.
Citizens' National Bank, 457 S. Spring.
Citizens' Trust & Savings Bank, 309-10 Broadway, near Third. 10191.
Commercial National Bank of L. A., 401 S. Spring st. 10852.
Farmers & Merchants' National Bank, 4th and Main sts. 60063.
First National Bank, 7th and Spring sts. Main 7205.
Guaranty Trust and Savings Bank, 655 S. Spring st. Phone 10572.
Hibernian Savings Bank, second floor Hibernian Bldg., Fourth and Spring sts. Phone 60152.
Home Savings Bank, 8th and Broadway. 60723.
Merchants National Bank, 6th and Spring sts. 10561.
Yokohama Specie Bank, Ltd., 100 N. Main st. 64043.
BANKS—BOUGHT AND SOLD.
Geo. B. Brundage Co., 210 Story Bldg. 62068.
BASKET MAKERS.
Pac. Coast Basket Mfg., splint woven market and clothes baskets. 1225 E. 52d. South 79.
BATHING AND GYMNASIUM SUITS.
Myers Mfg. Co., 225 S. Los Angeles st. 12977.
BATHTUBS—SINKS—BASINS.
Washington Iron Works, 1924 Sacramento st. 64731. Main 4079.
BATTERY CASES AND SEPARATORS.
Reliance Woodworking Shop, 814 ½ Main st. 60445.
BATTERIES—STORAGE.
Barber, Joe 517 W. Washington st. 26274. "Holder" batteries.
Edwards Storage Batteries, 820 S. Los Angeles st. Phone Pico 235.
Wilson, C. D., 706 S. Alvarado. 54077. "Willard" service station.
BEARINGS—NEW AND REGROUND.
Pacific Ball Bearing Co., Parker ball bearings, Bower roller bearings, 1406 W. Pico. Bdwy. 6106.
BEEKEEPERS' SUPPLIES MFRS.
Hamilton Home Comb. Co., Hamilton Hives, Aluminum Honey Comb. 659 Central Bldg. 61754.
Clayton Supply House, 1533 Brooklyn. Phone Boyle 163.
Geo. L. Emerson Co., 429-30 S. Hewitt st. Broadway 2160.
The A. I. Root Co., 1924 E. 15th st. 10193.
BICYCLES, MOTORCYCLES, ETC.
Apex, Mfgr. and Jobbing Co., distributors "Major-Davidson." 631 S. Los Angeles st. 60629.
Pacific Motor Supply Co., "Indian Distributors," 922-6 S. Main st. 15873.
BLUE PRINTS—DRAWING MATERIALS.
Rapid Blue Print Co., 754 S. Los Angeles st. 12261.
BOOKSELLERS—STATIONERS.
Hartwell & Green, 642-44 S. Main st. Pico 2252.
BONDS.
H. R. Mendick & Co., government and municipal, Title Insurance Bldg. 60627—Main 260.
Trick, Robt. N., 111 W. Fourth st. 10087, Pico 800.
Frank & Lewis 420-426 Citizens' Nat'l Bank. Main 6625, 60141. Municipal and corporation.
Rollins, E. H. & Sons, 205 Security Bldg. Pico 913, 10406. Municipal and corporation bonds.
BOTTLERS' SUPPLIES, ETC.
Western Wholesale Drug Co., special "Root Beer Quick" for soda fountains. Los Angeles. Bdwy. 4548.
BOX MANUFACTURERS.
T. J. Barker, mfg. of plain and fancy paper boxes, 1548 W. Pico st. 61068.
BRASS AND BRONZE MFRS.
Ferrell Brass Foundry, brass, bronze and aluminum castings, 1119 E. 7th. Phone 21470.
James Jones Co., brass and bronze castings, 201 Leroy. Phone East 958, 15177.
National Brass Works, aluminum castings, Sacramento and Wilson sts. 64038.
BRAZING, WELDING—ALL METALS.
Acme Welding & Brazing Co., specializing in cluteh welding. 522 W. Pico. 62940.
Rickson Machine & Welding Co., 612 N. Main st. Main 5468.
S. C. Carter Co., 747 S. San Pedro st. Phone 63038.
Standard Welding & Mfg. Co., 1146 S. Los Angeles st. 15669.
BRICK—ENAMELED, FIRE, PRESSED.
Pacific Sewer Pipe Co., 825 E. seventh st. Phones Bdwy. 6715, 60153.
BROKERS—MERCHANDISE.
Jonnson, Carvell & Murphy, 512 S. Third st. 12650—Bdwy. 1126.
BROKERS—PRODUCE.
Richardson J. C. Brokerage Co., 280-282 Wholesale Terminal Bldg. Phone Bdwy. 6091.
BROKERS—STOCKS AND BONDS.
Logan & Bryan, N. Y. Stock Exchange, Van Nuys Bldg. 10-461.
Wilson, Lackey & Co. "Tend to the Work." 414 I. W. Hellman Bldg. Main 5751.
BROOM MANUFACTURERS.
Osmond Exper Broom Brooms, 375 S. Hewitt st. Phone Main 986.
BUILDING EQUIPMENT.
Morrison-Knox Co. (Sash, bronze work, dump, curtain systems, screens, etc.) 236 W. 9th. 10335.
BUTCHERS' PACKERS' SUP.—MFRS.
C. H. Williams Co., (refrigerators made to order) 507 E. 1st. Los Angeles st. Phone Broadway 4416.
BUILDING MATERIALS, LUMBER, ETC.
Portland Exper. Bros. Co., building materials, wallboard. Pico 2500.
C. Canahi Lumber Co., 839 E. First st. Main 99.
John B. Williams Co., Roofing, Flooring, Sash-10 Molino st. 62230.
L. A. Lime Co., Metal Laths, Materials, etc. 1822 Bay st. 12787.
BUTTON, HEMSTG, PLEATING, MFRS.
Paris Hem Grade Button Works, original styles new to Los Angeles. 315 S. Broadway. 11947.
Watson Plaiting & Button Co., 426 S. Broadway, fourth floor. 13097.
CABINET AND FIXTURES COMPANIES.
Al Woodworking Co., wood turning and machine work, 1032 San Pedro. Bdwy. 7045.
Thrift Cabinet Works, Gen. Jobbing, Store Fronts, Fixtures. 1230 S. Figueroa. 62388.
Universal Cabinet & Fixture Co., 232 W. First st. 62597.
Block Planing Mill Co., The Uptown Shop, 649-51 Maple ave. Phone Main 2979.
W. C. Green & Son, New and Repair, 4108 Motts ave. 29462.
CAITHON CHLORIDE.
Mueller Chemical Co. E. 26th and Boyle. Boyle 2253. Office Marsh-Strong Bldg. Bdwy. 2946. 118 E. First. 62058.
CAN MANUFACTURERS.
Los Angeles Can Co., 301 San Fernando blvd. Elysian 3.
CANDY—WHOLESALE.
Lecile Candy Mfg. Co., 1040 W. 16th st.
Merriam Bros., 127 N. Utah st. Boyle 291.
"Sag Time" Chocolates, C. C. Brown, 621 S. Olive st. Broadway 1858.
Sunkist Candy Co., hard candy, gum, pan work for jobbers, 4257 S. Vermont. 590227.
Victory Chocolates, 241 San Fernando Bldg.
CANNERIES.
Cal. Growers' Ass'n, 426 Douglas Bldg. Bdwy. 4800. Phillips fruit, olives, olive oil.
CANNING MACHINERY, SUPPLIES.
Alderson, Baumgarten Mfg. Co., N. J. Ofstad, L. A. Rep., 324 Merch.-Strong Bldg. Pico 2412.
CARBON SCRAPERS—FLEXIBLE.
Flexible Carbon Scraper Co., 1421 W. Washington st. West 7040.

FILING CABINETS AND SYSTEMS.
Library Bureau, McKee & Hughes, Inc., 440 Pacific Electric Bldg. 62701.
FIREWORKS MANUFACTURER.
Los Angeles Fireworks Co., 410 E. 3rd st. 11012.
FIRE SPRINKLERS, AUTOMATIC.
R. L. Blackler Co., 1105-17 Highland ave. Holly. 3000; 57008.
FISHERMAN'S SUPPLIES.
R. H. Dyer Co., 221 W. 7th st. Phone Pico 283; 60388.
FLOUR.
Globe Mills, 907 E. 3rd st. Main 7489.
Nicholl-Loomis Co., (Orange Brand Family,) 2305 Santa Fe. Bdwy. 4011.
FOREIGN AND DOMESTIC SHIPPERS.
Trans-Cont. Freight Co., 621 Van Nuys Bldg. Pico 639; 63785.
FREIGHT RATES, VIA WATER.
W. P. Fiske, 712 W. Jefferson st. South 3044.
FRUITS, NUTS AND PRODUCE.
Beasley, J. W. Co., Inc. (fruits, vegetables, apparatus) Wholesale Terminal. Main 628.
C. M. Otor, Importers, Distributors, 748 L. A. Wholesale Terminal. Main 5249.
Pioneering Produce Co., fruits and vegetables, 1003-1005 San Julian st. Main 4502.
Gon Kee Jan & Co., (Shippers,) 729 Market Court. Main 5811.
Market Stock Co., buyers of nuts and fruit, 117 Union Terminal Bldg. Bdwy. 2685.
Rivers Bros., L. A. Wholesale Terminal. Main 7190; 10283.
Sutherland Fruit Co., packers, shippers, Hollingsworth Bldg. Main 2234.
FUMIGATORS, BUG DESTROYERS.
American Chemical & Fum. Co., 516 S. Figueroa st. Main 2017.
FURNACES, GAS, OIL, COAL.
Hollywood Cornice and Heating C., 6873 Hollywood blvd. Phone 57071—Holly 1521.
Phillips Heating, Ventilating & Mfg. Co., 1224 S. Figueroa st. Main 130—60093.
FURNITURE MFRS.
Co-operative Furniture & Novelty Mfg. Co., 397-11 W. Avenue 28. East 2050.
Empire Furniture Mfg. Co. (reed, ivory and oak.) 1074 S. 30th st. South 2606.
FURRIERS.
John Klein, Furs, Mfg. and Remodeled, 800 S. Broadway. 15693.
M. Neumann, 729 S. Grand ave. 11484.
Ormand's House of Fine Furs, 726 W. Seventh st. 62107. Quality in fine furs.
GARDEN SUPPLIES.
L. A. Farmers' Supply Co., 135 N. San Pedro st. Main 2496. Southern seed specialty.
GARMENT MFRS.
Cal. Garment Co., ladies' aprons, house dresses, kimonos, etc. 117 Winston. 10650.
H. W. Lawson Mfg. Co., middy blouses, wash skirts. Complete wear 742 S. L. A. st. 63766.
GASOLINE LIGHT SYSTEMS.
Cole-Lite & Sales Co. (Gasoline Lights System,) 324 S. Hill. 19497. Factory: 1216 E. 41st.
GLASS (FOR ALL PURPOSES).
Angeles Mirror & Beveling Factory, (Mirrors, Windshields, etc.) 737 N. Broadway. 62063.
Los Angeles Glass Co. (glass of all kinds and picture frames.) 111 E. Broadway. Ph. Main 6078.
So. Cal. Glass Co., 709-711 E. First st. 61166.
GOLD—SILVERWARE MFG. PLATG.
Karl E. Schlaich, 1061 S. Los Angeles. Bdwy. 3508.
GROCERIES—WHOLESALE.
M. A. Newmark & Co., wholesalers only. 1239 Wholesale st., sr. 6th, Alameda. 10178, M. 7979.
Herberger Pickle Works, pickles, horseradish, sauerkraut. 1420 Mateo. 62944.
H. Jevne Co., 6th and Broadway. Broadway 4900—10651.
HARDENING, HEAT TREAT'G METALS.
Alwayson Reinhold Co., Hardening, heat treating of parts. 853 N. Main st. 13749.
HARDWARE—GENERAL.
Hance Hardware Co., wholesale and retail, 743 S. Spring st. 61351.
Pacific Hardware Mfg. Co., 145 Llewellyn st. Main 1196.
Pacific Brass & Hardware Mfg. Co., (Builders, Lavatory, etc.) 1540 S. Spring st. 13758.
HARDWOOD FLOORING.
Johnson Bros., Hardwood Flooring Co., floors furnished laid, finished. Bdwy. 1126—Main 5264.
HAT AND CAP MANUFACTURERS.
Los Angeles Cap Co., Wholesale Direct, 347 S. Spring st. 13781.
L. A. Hat Co., Renovators, Reblocking, Dyeing, 622 S. Broadway. 3rd floor. 63907.
HAT CLEANERS.
Nine Bar Cleaners, F. W. Johnson, Mgr., 514 W. 6th st. Phone 19118.
HEATING—GAS.
Wonderheat Manufacturing Co., 5656 Pasadena ave. Garv. 1293.
HYDRS.
Wong On, D. R., 713 S. Main st. Pico 3805. Specialist in herbs from China. Private booths.
HOTEL & RESTAURANT EQUIPMENT.
L. C. Steitz, 148 N. Spring st. 15927.
F. M. Hoagland, 134 N. Spring st.
ICE CREAM MFRS.
L. A. Cone Co., 7314 S. San Pedro st. Main 4230.
IMPORTERS AND EXPORTERS.
Pac. Import & Export Co. L. V. Merritt, Mgr., 9th Sec. Merritt Bldg. Pico 1156. Exporters of So. Cal. products.
Sunheval Corvello, 711-12 March-Strong Bldg. Phone 64295.
The Asia Co., Inc., 349-353 E. First st. 11719 Main 4345.
The Tanatsya Co., 827 E. Second st. 62133.
U. S. Trading Co., 423 Merchants Trust Bldg. 14402. Home office Chicago.
IMPORTERS—TEAS, COFFEE, SPICES.
Importers Branch Ltd., 325 S. Spring—710 S. Hill. 15444.
Soma Tea Store, 232 E. First st. 62198.
INCOME TAX BOOK-KEEPER.
The Income Tax Service, 831 W. Hellman Bldg. 61909.
DRY GOODS OF KINDRED LINES, WHSLE.
Cooper, Coats & Casey Dry Goods Co., 7th and Los Angeles sts. 10-2533. 10933.
Marshall Field & Co., 720 S. Broadway. 62082.
McComas Dry Goods Co., 740-42

Southwest

SINESSES

concerns.

Real Estate and Financial Section

The Realty Market
SURVEY OF THE BROAD FIELD

Los Angeles Sunday Times

Part V 20 Pages:
MARKET—SECURITIES

VOL. XXXVIII. SUNDAY MORNING, SEPTEMBER 28, 1919. THE MART Bargains in Blocks and Separate Transactions in Houses and Lots

FACT AND COMMENT.

well-paved and orderly streets as has long been contended, of consideration among a city's Cities which have learned lesson that real economy under- that heavy penalties follow in the wake of a policy says, "Build for today— tomorrow!" Yet tomorrow is to consideration, here as

strangers lately coming to Los have found occasion to many of our "best" streets, these leading off Wilshire other boulevards, as being poor- rutty and bumpy to vehicu- and not at all inviting to our of the kind that entitles to take leadership with American communities. are always beholden to the —inviting him to come and lengthen his stay with —the stranger's opinion entitled to respect. In this as is proved by frequent by our own citizens to department, his criticism unfair nor ill-timed. He effect, hit us on a spot which, one, is by no means beyond

of streets—their num- factor—leading off Wilshire in both directions shows to be in a condition urgently repair. Many of them originally laid with little of permanence and with a only to "dressing up" some residential subdivision. of course, has been early form of extravagance who desire to see Los a city of substantial form beauty freely condemn height of civic folly. Steps being taken to give Los an improved system of Ois being one of the car- plans of correct city plan- which, even though may cost more, will repay the hundredfold in greater beau- added utility.

—o—

opportunity.

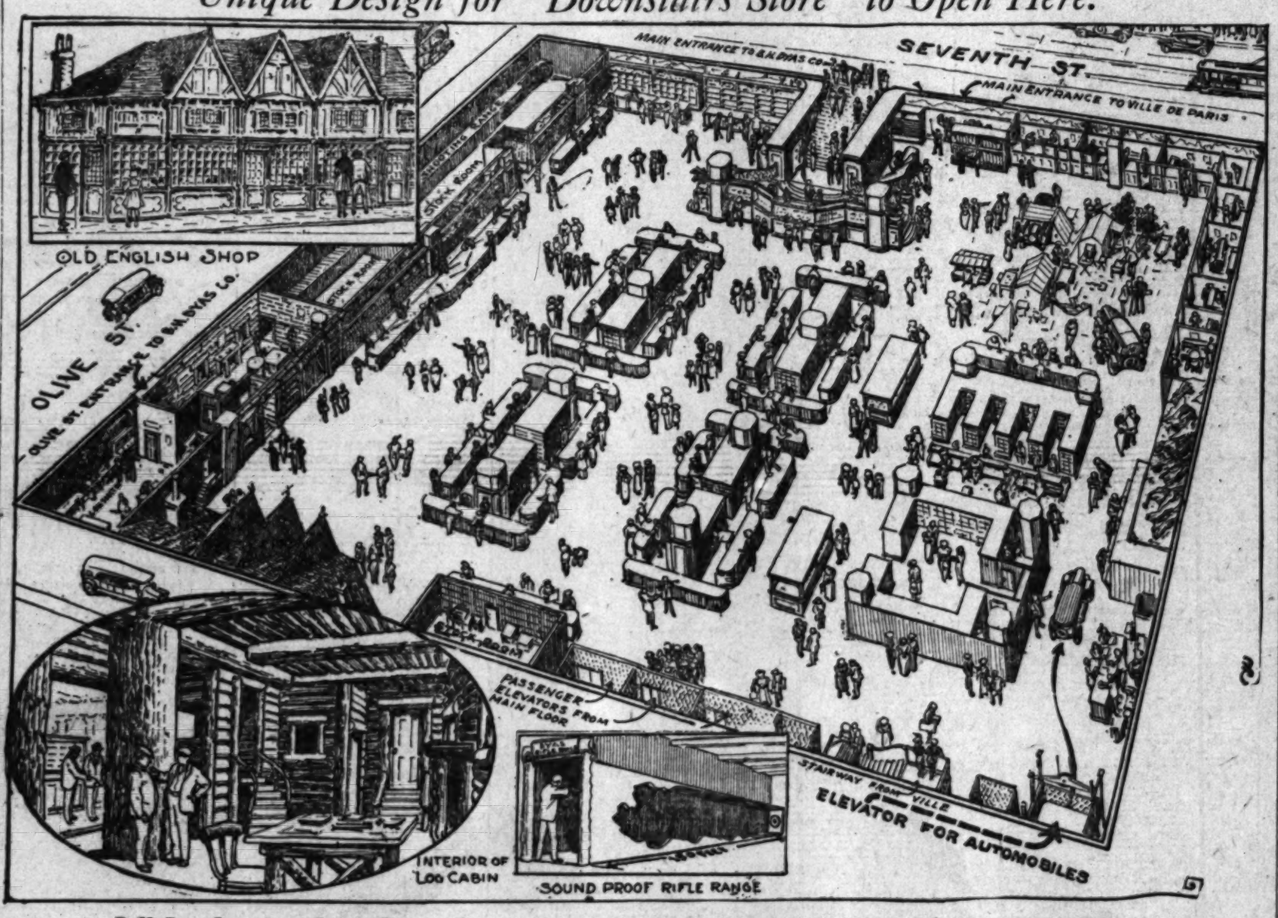
building field has always been to men of vision and con- enterprise. Just now it particularly ripe in oppor- for some man or group of thrilled with building experi- and backed generously by capi- men the way for home own- persons of limited means, building companies are doing a considerable scale, but deeds as they themselves ad- are not keeping pace with the demand for homes. Their to the Fact and Comment one on this point—that peo- they are disposed to buy they are assured that the substantially built and the within their reach. If these two conditions to be met, on their face not impos-

Culver City, where the pres- these homes is quite as great it is elsewhere, reports a enterprise which appears noteworthy attempt to solve L. L. problem for a few in- home owners. A group of recently took over an old Inglewood Park section ots, divided it into 264 lots, them for whatever prices would bring, and now propose building operations to buyers. In advance of sale, these realtors had a model bungalow of six which cost $2500. It was at-

Special Notice to Property Owners

owners in the City of Los An- notice that they will re- of sale and all proceedings property in the way of pub- of them will furnish the in the City Hall, their address of properties owned by them, extra expense that may be in their investments, where ers' names and addresses do not appear Map and Lot Record.

Unique Design for "Downstairs Store" to Open Here.



B. H. Dyas Company to Convert Basement Into Mercantile and Service Department; Sketch by Arthur B. Dodge, "Times" Artist.

tractively designed and built of first-grade materials. This they offer to duplicate at the same price.

The object of these realtors—who are not posing as "philanthropists" or public "benefactors," but have entered the building field at a time when the clamor for homes is loud with the thought of making a reasonable profit for themselves—is to bring home ownership within the reach of persons paying from $300 to $400 a year in rent. A thing worthy of public commendation is being done there—why not here?

—o—

Working in Earnest.

Out at Ascot Park, where the Goodyear Tire and Rubber Company is building its immense plant, work is going ahead swiftly and satisfactorily, according to the company heads. Prospect is that by the time of the arrival of F. A. Seiberling, president of the Goodyear company, who is expected here some time this month, the great rubber tire plant will have taken definite form. By November, unless something unforeseen prevents, the first unit of the plant will be ready for its machinery. After that it will be merely a matter of a brief time before the factory is throbbing with activity and counted as a part of Southern California's expanding industrial life.

Then will follow quickly the cotton plant—twin enterprises that call for a building investment of some $6,000,000. Later the homes for workmen—$00 of these for a starter—will rise, and the same forces and conditions that today make Akron a fine example of commercial stability and exceptional thrift will be working for our local betterment and Southern California's general prosperity.

Certainly the Goodyear executive forces have shown themselves to be men of vision as well as action, and these qualities are not to be despised when constructive minds look to them as a likely panacea for the evil of unrest. Los Angeles has Mr. Seiberling's word that his chief effort will be directed toward making this new "rubber capital" free from discontent and unrest—a model of independent, class-free enterprise. The next few months, as is generally believed, will see changes take place in this city's industrial field—through the operation of the Goodyear and similar great works—that a few years back were given credence only in promoters' dreams.

AT WALNUT PARK.

Victor Girard, realty broker, reports the sale of a building site on Flower street, Walnut Park, to Mrs. J. C. Chase of Denver, Col., who plans the erection of a home to cost $7000. The plans were prepared by Pierpont and Walter Davis. Several homes of similar design will be erected at Walnut Park in the near future, according to Mr. Girard.

ARCHITECTS BUSY WITH MANY JOBS.

BUILDING OF ALL KINDS GOING BRISKLY AHEAD, THEY SAY.

Building operations are going forward on a healthy basis, according to local architects, although it is contended that house building has not yet reached that point where the supply is abreast of the demand. Although the September record of building permits shows general operations to be on the increase, architects believe the high point of operations will not be reached until some time next year. Aside from several larger construction jobs under way and contemplated in the near future, the progress of house building is forward throughout the city. Among the numerous new operations reported by architects are the following:

John C. Austin is preparing plans for an addition to be erected to a packing house at San Fernando for the Stewart Fruit Company; John J. Frauenfelder is preparing plans for a two-story frame and plaster residence to be erected on Holly drive, near Sunset, boulevard, for Cesar Baldin to cost about $20,000; Oliver P. Dennis has prepared plans for a brick garage addition to be erected at 1734 Highland avenue for James E. Bell; C. C. Rittenhouse is preparing plans for a brick commercial garage to be erected at 1140 South Figueroa street for H. S. Miller.

J. J. Frauenfelder is preparing plans for a frame and plaster residence to be erected at Fairfield and Cahuenga avenues for D. H. Miller; John M. Cooper is preparing plans for a brick commercial garage to be erected at the northwest corner of Tenth and Flower streets for Mark G. Jones; H. P. Siherell has prepared plans and will build for himself a frame and plaster residence at 7063 Sunset boulevard to cost $16,000; John Kuhl, Jr., has prepared plans for a residence to be built on Bronson avenue, near Eighth street, for Clyde Gould; Harold Bowles has prepared plans for a colonial residence to be erected in Country Club Park for W. A. Quinlan; Andrew C. Paul has prepared plans for a residence to be erected at 602 South Van Ness avenue for Florence Emden.

NEW HOMES.

Vista Del Mar Tract Scene of Latest Building Operation.

Ground was broken yesterday for the first of a group of bungalows to be erected at the tract fronting Hollywood boulevard at Vista Del Mar and Carlos avenues, known as Vista Del Mar Gardens and owned by A. G. Bartlett, founder of the Bartlett Music Company. The improvement will also include the erection of several two-story mission-style homes.

The tract contains about forty lots. It has a frontage of 300 feet on Hollywood boulevard, with fronts also on Vista Del Mar and Carlos avenues. Mr. Bartlett, owner of the property, is president of the City Club and a pioneer resident of Los Angeles.

OPENS OFFICES.

The Conant Investment Company, of which Charles M. Conant is president, announces the opening of offices at 708 Haas Building, where a general real estate, mortgage and insurance business will be conducted. Mr. Conant, who was for several years president of the City Planning Association, has recently returned from Y.M.C.A. service in France, where he spent fourteen months.

FRUIT LANDS SELL.

Report of Numerous Transactions in Porterville District.

[LOCAL CORRESPONDENCE.]

PORTERVILLE, Sept. 27.—Recent property sales in this vicinity include deciduous fruit lands, vineyards and citrus groves. Miss Florence Schmidt of Pasadena has sold 160 acres in the Poplar district to W. A. Hawley of San Francisco. G. W. Osterhout, formerly of Dinuba, has purchased 480 acres from R. J. Wood in the same district. He will set the tract to vines next spring. Paul C. McAbee, formerly of Glendale, has bought 80 acres from Mrs. L. Curry of Tulare, and another tract near by from J. W. Bryant. He will plant both tracts in peaches. Edward Moench of Fort Dodge, Iowa, has bought from E. H. Stong the latter's grove on Deer Creek containing twenty-five acres of young navels and five acres of grapefruit, for $35,000.

Mr. and Mrs. A. Stecker of Universal City have purchased forty acres in the Grand View Heights section, while S. I. Bradrick has acquired an eight-acre navel grove here from J. I. Coudray. S. J. Trimmer has sold his ten-acre orange grove in El Mirador to George Leiser. J. M. Deason of Fresno has purchased from H. B. Morse of Los Angeles a tract of 160 acres of alfalfa land, and also forty acres adjoining from Walter Raley of San Jose. E. W. and Willis Burson have bought from Dr. Arthur Paul a tract of 120 acres, while E. L. Sworder has sold 190 acres of general farm land in the Kelsey tract to F. H. Wilson and T. B. Floyd of Dinuba for $44,000.

NEW FACTORY.

Electrical Company Acquires Site for a New Home.

The Electrical Products Corporation, manufacturers of electrical signs, has purchased from F. Goelring, property on the south side of West Sixteenth street, east of Burlington avenue, and will erect there a building for its occupancy to cost approximately $30,000. Architect Frank L. Stiff is preparing the plans.

The new structure, of brick and reinforced concrete, will have a frontage of 105 feet on Sixteenth street by a depth of 148 feet. A portion of the building will be for offices and the rest will be for factory purposes. This company, now at 941 West Sixteenth street, has extended its business to Hawaii, Australia and Latin-American countries.

FOR LODGE ROOMS.

Native Sons Lease Quarters Once Occupied by University Club.

W. W. Mines & Co., through E. W. Ross of the firm's sales and leasing department, reports leasing the building at 349-51 South Hill street, once occupied by the University Club, to the Native Sons of the Golden West. The lease was made for Gilbert S. Wright. The two upper floors will be remodeled into club and lodge rooms.

The same firm reports leasing the storeroom at 649 South Hope street for the L. Harris Reality Company to Miss Florence Osler, of the Osler-Racine Tire Company. The store will be converted into a tearoom.



Home to be Built at Walnut Park for Mrs. J. C. Chase; Designed by Pierpont and Walter Davis.

ENLARGED QUARTERS.

Realty Firms Making Improvements to Permit Business Increase.

The Wright-Callender-Andrews Company is enlarging its present quarters in the Wright and Callender Building with the idea of adding 50 per cent. of floor space and allowing for improved light and ventilation. This improvement will provide for the consolidation of the general sales force, the business sales, leasing, residence and country lands departments. It will also require enlarged sales, leasing and rental forces. The enlarged quarters include taking over a large storeroom on the Fourth-street side of the Wright and Callender Building, necessitating breaking through the intervening wall.

The sales, leasing and rental department are on the ground floor while on the mezzanine floor are the executive offices and directors' room. The corner storeroom at Fourth and Hill streets has just been leased to C. H. Brigder, jeweler, and T. D. Atkinson, optician.

PRIZE FOR PLAN.

Local Architect Wins Award in High School Competition.

Architect Mott M. Marston of Los Angeles was awarded first prize in the competition held under the auspices of the American Institute of Architects to select a plan for the new Fullerton Union High School. Architect Charles F. Plummer was awarded second prize; Architects Allison & Allison, third prize, and Architect Elmer Grey, fourth prize. All four prizes were cash, being $2000, $500, $300 and $200.

Twenty-two architects registered for the competition, though only ten sets of plans were submitted. Architects Alfred F. Rosenheim and H. F. Withey and the trustees of the school district comprised the jury of awards. The programme was prepared by Architect Carleton M. Winslow. The object of the competition was to obtain the best possible plan for future development and expansion of the Fullerton High School.

NOVEL WAY TO UTILIZE SPACE.

Merchants Finding New Uses for Lower Floor.

"Downstairs Stores" to Relieve Shop Congestion.

Dyas Company to Open Unique Service Plan.

Los Angeles retail merchants are manifesting a keen interest in the problem of utilizing the basement space in their buildings to the best advantage and in making this important part of their stores more attractive and convenient for shopping. Because of the tremendous growth of the city, with a consequent congestion during the shopping hours, merchants are finding an increasing need for additional floor space, and numerous ideas are being advanced for utilising the space below the ground floor. High rental values and the natural expansion of business—a situation which prevails in cities of metropolitan size—are the chief factors, they point out, in working this change of sentiment in favor of popularizing downstairs departments.

The next few years, they believe, will see a great majority of Los Angeles retail store managers finding more varied uses for their downstairs spaces, applying to them service features which heretofore have not been thought of as a part of department store arrangement. They refer to the sensible uses to which basements have been put in New York since the development of that city's subway systems and the enormously congested conditions surrounding shopping. Virtually every department store on those streets under which the subway runs has an entrance leading directly into these stores, enabling shoppers to pass quickly from the cars into the store building. This arrangement, convenient and accessible for the shopping public, has brought several thousand feet of floor space into immediate use.

The problem of how best to utilize this valuable space has been solved by the B. H. Dyas Company, as far as that store is concerned, in opening a new downstairs sporting goods store in the Ville de Paris building at Seventh and Olive streets, one of the busiest parts of the shopping section. The arrangement of this space will give the company an additional shopping and service area of 21,000 square feet. The object, according to Mr. Dyas, was to consolidate several departments on the same floor.

To bring these departments into more direct touch with the public the new downstairs store has been designed with a wide stairway leading from the front of the building, so as to bring the store within a few feet of the street pavement. Another convenient feature is the large elevator which has been installed on the Olive-street side. This is so arranged that a motorist can drive directly from the street onto the elevator and be lowered into the store.

Arranged along both sides of the front entrance will be glass-inclosed tanks containing an exhibit of the five varieties of trout found in Southern California streams. The object of this exhibit is educational. An indoor rifle range, intended for use of those testing rifles and practicing marksmanship, will add a spectacular feature to the store ensemble. Another department will be given over exclusively to camp goods of all descriptions. In con-

(Continued on Fifteenth Page.)

POINTS AND POINTERS—

—FOR SALE—

11 1-2 PER CENT. NET INVESTMENT

Safe and Conservative

We are offering two practically new flat buildings, close in, on Grand View Heights, at a price that should interest you. They are now earning 11½ per cent. net at conservative rentals. Built about two years ago. You will get the benefit of the increased cost of building material. Can be handled with $17,500 cash, balance mortgage. This deserves your immediate attention.

WRIGHT-CALLENDER-ANDREWS CO.
10745. C. A. Williamson. 403 S. Hill.

GILES & LAACK
—OFFER FOR SALE—
HANDSOME KINGSLEY DRIVE HOME
OF MODIFIED ENGLISH ARCHITECTURE
$21,500

On a high, elevated corner lot north of Wilshire boulevard, with an unobstructed view of the mountains. The improvements recently completed at close to $30,000 when the cost of building was 10 per cent. lower than it is today. The home is complete in every detail, has ten rooms and three baths, and is one of the most attractive, livable homes to be seen on our list. Select finish throughout the house, and the expense was not spared to harmonize with the exterior. The finish in reception hall, living room and dining room is most unusual. Grounds are laid out with the choicest shrubbery, including many large trees in the garden, a quaint summer-house, garage, etc. In fact, a most desirable home in every respect, and if you want a real home this will appeal to you.

GILES & LAACK,
"SELLERS OF FINE HOMES."
Real Estate, Rentals, Loans and Insurance
606-611 HAAS BLDG.
Seventh at Broadway. Main 2356.

OUR BEST BUY THIS WEEK

A Home Beautiful

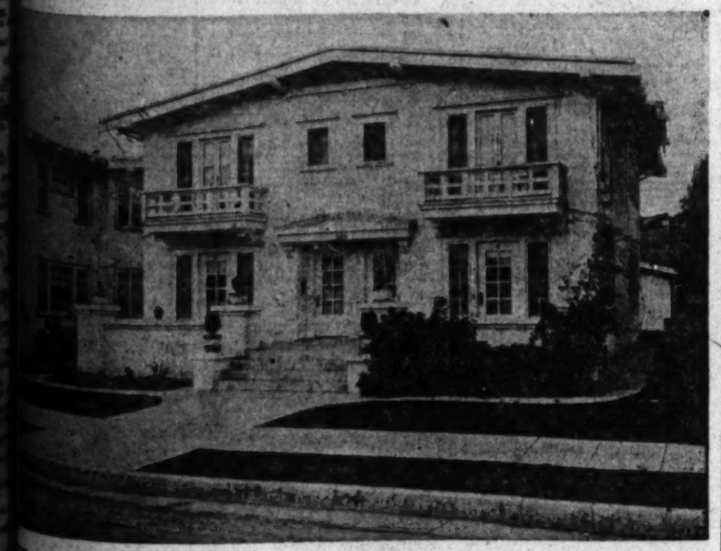
BUILT ON TWO LOTS

$15,000 $15,000

COMPLETELY FURNISHED

A home place new and modern that is forced onto this market at a way-below-value price. Just when so many buyers are searching for a bargain. Lawn, trees and shrubbery. Ten elegant rooms, two tile baths and shower. Lower floor furnished in real dark mahogany. Furnished complete and in excellent taste. Don't delay. See us early Monday morning.

R. A. ROWAN & CO.
200 Title Insurance Bldg.
Main 7090. 10444.



Four Family Flat Only $9000

Early white plaster, four-family flat building is located in the North Wilshire district, just off Vermont ave. The building is but three years old and is strictly modern. There are hardwood floors, individual gas and heating system, buffet, bookcases, writing desks, etc. Each flat has living and dining room, kitchen, bathroom, dressing room, bedroom and disappearing bed in living-room. There are garages with cement floors and driveway. The property is rented to very desirable tenants and pays handsome income on the investment. The price is reduced away below actual value to effect an immediate sale. Terms can be arranged. Call early Monday for appointment to inspect premises.

SEE McCARTHY OR NORWOOD, WITH

Robert Marsh & Co. (Exclusive Agents)

200 Marsh-Strong Bldg., Ninth, Main and Spring Streets. Pico 2412

Dutch Colonial House



Only $10,500, Worth $12,500, Only $10,500

PAVED STREET—SOUTH FRONT—LOT 60x168. This beautiful artistic Colonial home is located within easy access of the new L. A. High School and is the best arranged house of this type we have on our list. Downstairs there is a wonderfully large Living-Room and Dining-Room finished in old ivory and mahogany; a sunny breakfast room and a full tile kitchen; also an extra Bathroom. Upstairs are three extra large Bedrooms, Dressing-Rooms, full tile bath, sleeping porch, etc. The basement contains gas furnace and automatic water heater. Large garage.

BE SURE AND SEE THIS MONDAY.

E. A. WEBER,

W. I. HOLLINGSWORTH & CO.
Realtors
402 HOLLINGSWORTH BUILDING
10777 Sixth and Hill Main 6760

CLASSIFIED INDEX.

REAL ESTATE, FINANCIAL AND INVESTMENT HEADINGS.

	Page.
HOUSES—For Sale	2-6
HOLLYWOOD	6-7
—For Sale, Exchange Wanted, Etc.	
PASADENA	7
—For Sale, Exchange, Wanted, To Let—	
CITY LOTS—For Sale	7-8
APARTMENT-FLAT PROPERTY	8
—Miscellaneous.	
BUSINESS PROPERTY—For Sale	8
INDUSTRIAL PROPERTY—For Sale	8
INCOME PROPERTY—For Sale	8-9
SUBURBAN PROPERTY—For Sale	9-10
BEACH PROPERTY—For Sale	10
HARBOR PROPERTY—For Sale	10
COUNTRY PROPERTY—For Sale	10-11
MOUNTAIN AND CANYON PROPERTY	11
—For Sale, Exchange, Etc.	
EASTERN AND NORTHERN PROPERTY	11
—For Sale, Exchange, Wanted.	
SAN DIEGO PROPERTY	11
—For Sale, Exchange, Wanted, Etc.	
GOVERNMENT LANDS—Relinquishments	11
OIL PROPERTY—For Sale, Exchange	11
ORANGE, LEMON AND WALNUT GROVES	11-12
—For Sale, Exchange.	
POULTRY RANCHES—For Sale, Exchange	12
REAL ESTATE—Miscellaneous	12
—For Sale.	
—Acreage for Subdivision.	
—Business Chances.	
WANTED—To Purchase, Real Estate	12
FOR EXCHANGE—Real Estate	12-13
—Miscellaneous.	
—Automobiles.	
—Lots.	
—Business Property.	
—Income Property.	
—Suburban Property.	
—Beach Property.	
—Country Property.	
MONEY TO LOAN	13
—On Real Estate.	
—On Salaries, Chattels, Automobiles.	
—On Diamonds and Jewelry.	
MONEY WANTED	13-14
—Real Estate and Collaterals.	
MORTGAGES, TRUST DEEDS	14
—For Sale, Exchange, Wanted.	
STOCKS, BONDS AND SECURITIES	14
—Miscellaneous.	
MINES AND MINING	14
HOTELS, ROOMING-HOUSE BUSINESSES	14
—For Sale.	
—For Lease.	
—Wanted.	
APARTMENT-HOUSE BUSINESS	14
—For Sale.	
—For Exchange.	
—For Lease.	
—Wanted.	
FURNISHED FLATS	14
BUSINESS OPPORTUNITIES—All Kinds	14
BUSINESS CHANCES—Of Many Kinds	14-15
PARTNERS WANTED	15
BUSINESS CHANCES WANTED	15-16
LEGAL NOTICES	16

SPECIAL NOTICE TO "TIMES" Classified Advertisers.

6 p.m. is the closing hour for the receipt of classified advertisements for both Daily and Sunday Times.

Realty Liners.

HOUSES—For Sale.

FOR SALE—TO SETTLE ESTATE ON MONDAY, October 6, at 12 o'clock, Broadway entrance to the Courthouse, I will offer the property known as 1208 to 1216 W. 47th st. Each house is a corner lot, facing Vermont Avenue Square, near public library, schools, and first-class car service. The house is a nine-room, two-story, with expensive fixture, street paved and sewered, all improvements paid for. Report to me if you are looking for a home or investment. You will be glad to see me. Property cannot be sold for much less than its actual value. Come and talk it over. Will give to a bid. J. C. CRAIG, executor of the Krebs Estate, room 601, 332 W. Third st.

FOR SALE—5-ROOM BUNGALOW IN THE WEST ADAMS HEIGHTS DISTRICT. FINEST STREET IN THE CITY. SELECT NEIGHBORHOOD. LOVELY LOT. SPLENDID HOME PLACE. THIS WILL PLEASE YOU. 17020

SIX-ROOM BUNGALOW, EXCELLENT LOCATION, HOME MODERN AND IN PERFECT CONDITION; GARAGE; $4650.

FINE 5-ROOM BUNGALOW, WEST 50TH ST., BETWEEN FIGUEROA AND GRAND AVE. PRICED RIGHT.

FINE 5-ROOM BUNGALOW, 50TH ST., BETWEEN FIGUEROA AND HOOVER ST. GARAGE. TERMS. LAWN, FRUIT AND GARDEN. THIS IS A NICE HOME AND NICE LOCATION.

SOUTHLAND REALTY CORP.,
PHONE 61784. 433 S. HILL ST.

FOR SALE—
IT WILL PAY YOU TO SEE THE BEAUTIFUL NEW SIX-ROOM COLONIAL HOME,
836 NORTH HARVARD BLVD.
NEAR NORMAL SCHOOL.
HARRY S. SMITH, OWNER,
942 N. WESTERN AVE.
HOLLY 3874.

FOR SALE—
4 SMALL PAYMENT DOWN,
and the balance cheaper than rent, is the way we sell bungalows in the southwest and Wilshire. You are looking for home be sure to look over our lists, as we have some of the prettiest places in the city. No inflated prices. All modern in every way. Come to see us at your discomfort.
If you don't see us we're both home.
RUSSELL & ROBERTSON,
326-329 Merrill Bldg., 5th at Broadway.
Phone 60260.

FOR SALE—NEW BUNGALOW HOME. MR. Restmore, this is the last chance you will have of buying a brand new modern bungalow for $2650 as material has advanced $500 per bungalow since we started this bungalow. Many have profitable people, large lot, district, restricted neighborhood, and close to all conveniences. Send us a word to that effect and the price at once. WESTERGARD, 3240 Stephenson Ave. Phone 41752.

FOR SALE— AND EXCHANGE.
SEE US FOR BARGAINS IN REAL ESTATE.
We have one of the largest lists in city for inspection and exchange purposes.
We handle all kinds of exchanges.
ALSO WE HANDLE ANYTHING TO SUIT.
SEE MR. CHENEY.
WEATHERSBOLT REALTY CO.,
705 S. Broadway, 3rd floor. Phone 13902.

FOR SALE—$4500. ATTRACTIVE 6-ROOM bungalow, modern, ¼-acre yard, old fashioned garden, flowers and all kinds of fruit trees. Near street car. Owner leaving for Europe. 6th floor METROPOLITAN BLDG. Phone 60871.

FOR SALE—BY OWNER, TWO CHOICE INCOME Heights residences, near car line, at attractive prices. One is 6 rooms and bath; the other contains seven rooms and bath; the six-living house containing six rooms and bath. Large lots. Let the two residences stand for the investment. Will sell separate if desired. For price and particulars apply, PHONE 54907.

FOR SALE—DON'T MISS THIS 6-ROOM MODern bungalow and garage with trees and shrubbery; all inclosed, $4800. Call at 7208 COMPTON AVE., near Florence ave.

FOR SALE—$50 CYPRESS AVE., MODERN 5-R. bungalow, 12 minutes to hostdisc; Garvanza car; fair terms; $2100. Immediate possession given. 4 Alhambra Ave., Owner, Phone 28440.

FOR SALE—2 PRETTY 6-R. MOD. BUNGALOWS, built-in features, plate glass windows and garage in rear; close to car; $4500 each; $500 cash, terms to suit. Owner, 264 E. JEFFERSON. 29264.

1-CAR—$6,250. BY OWNER. 6-ROOM MODERN home on lot 50x150 with two garages, on paved alley; 2 minutes from Pico car. $2000 cash. Call BOYLE 868.

FOR SALE—6-R. MOD. BUNG., $4500, $1000 cash, $40 p.m.; furnished cottage, $3000, $700 down; 6-r. house, $2750, close to E. Jefferson and South Park. PHONE 70510.

FOR SALE—MODERN HOME 5 ROOMS, LARGE screened porch, garage with cement floor and side drive; beautiful neighborhood; from owner; 1718 W. 103rd ST. Phone Vermont 1678.

FOR SALE—A GEM OF A SMALL RESIDENCE one block from school. Run in and look at it, and if you don't like it then drive on and see what I'm selling. 6041 DENTON AVE.

FOR SALE—MODERN 5-ROOM BUNGALOW, NOT a COLONIAL BIG PORCHES, W. 29th st., near Western. $3500. Small amount cash. 64612, owner 21046.

FOR SALE—E. 49TH ST., NEAR COMPTON AVE. modern 6-room cottage for sale by owner. Good improvements in the right parts. Address R. box 440, TIMES BRANCH OFFICE.

FOR SALE—5-ROOM BUNGALOW NICE YARD, shrubbery, $2500. $500 cash. COL. McINTOSH, 307 S. Hill. Main 6537.

FOR SALE—5-R. BUNGALOW, HOLLYWOOD WAY. Beautiful, an estate.
SEVIER, 207 S. SUNT. B. 208, 64607.

FOR SALE—HOUSE AND FURNITURE, 117 N. DILLON ST. Melrose car. 5 rooms; price of furniture, $600; house, $2500, terms. 29284.

FOR SALE—$54 S. GRAMERCY PLACE, 9 ROOMS, modern, gas furnace, garage, fruit, flowers. Apply premises afternoons. Immediate possession.

FOR SALE—HOUSE, FINE 6-ROOM MODERN home, furnished or unfurnished. See 619 PI-RITES ST., Boyle Hill, or call 30485.

FOR SALE—1440 E. WASHINGTON, 5-ROOM MODern cottage. Lot 50x115. $2500 cash, balance mortgage. 2080 SAN PEDRO ST., South 3808.

FOR SALE—PRETTY 5-ROOM MODERN BUNGAlow, garage, garage corner lot, 1159 INDIANA ST., 29836.

FOR SALE—BEAUTIFUL HOME, NORTHWEST, fine view of mountains and ocean, 6 rooms, 2 extra sacrifice. HENRY E. MILLER CO., 62845.

FOR SALE—PRETTIEST BUNGALOW, $4500. IN Hyde Park. Home to suit. 407320.

HOUSES—For Sale.

FOR SALE—
GILES & LAACK,
SELLERS OF FINE HOMES.
1511 H. W. MILLS BLDG.,
SEVENTH AT. EDWY. EDWY. 2558.

FOR SALE—
GENTLEMAN'S ELEGANT WILSHIRE HOME
COST $25,000; SACRIFICE $27,500
EXTRA LARGE HALL AND MILLARD ROOM.
Large living-room, dining-room, sun parlor, surrounded by fine homes. Two tile baths, two marble shower baths, maid's room and bath, Cement basement, gas furnace. Hot water heater. Lawns and flowers. Concrete and brick porch covered with beautiful trees and shrubbery; large entrance hall with beautiful staircase. Large den off the living room. Extra large library, all the finest of hardwood throughout. Walls are hand rubbed and hand painted. Extra large dining room finished in solid golden stained oak. Two panel Frenched doors. Sun room with buffets boxes for ferns and flowers. Four large bedrooms, 2 sleeping porches, 2 solid oversize rooms. Entire third floor is handsome hall and billiard room. Large lot. Wilshire district on concrete. You can't beat this. Inspection by appointment only.
ROLAND BOLGIANO, 1216 Haas Bldg.

FOR SALE—
WILSHIRE SACRIFICE.
$2000 SAVED.
726 SOUTH HARVARD BLVD.
ONE BLOCK FROM WILSHIRE BLVD.
OPEN FOR INSPECTION 10 TO 5.
Owner compelled to leave city at once, must sacrifice this choice home $2000 less than it cost to build one of the most substantially built homes in the Wilshire district. Constructed on 70 by 170 lot on corner. This choice home has an extra large living-room, dining-room, sunroom, and den finished in four and the best of mahogany. Charming breakfast-room, 3 large bedrooms, hand decorated, dressing-room and 2 sleeping porches. Large tile bath and maid's room and bath, gas furnace and large garage. A wonderful shrubbery, lawn and flowers. This home is different from anything you have seen and don't neglect this splendid opportunity. WALTER H. BOYD, Phone 56078.

HOUSES—For Sale.

FOR SALE—
J. B. ALTHOUSE COMPANY,
Real Estate, Loans and Insurance,
64175. 600-4 Story Bldg. Edwy. 5257.

SEE THESE NEW COLONIALS.

$4250.
$4500.
$4750.
$5250.
$5750.

FIVE NEW 5, 6 AND 7-ROOM COLONIAL BUNGALOWS, IN THE NORTH WILSHIRE DISTRICT on a beautiful wide street, facing rooms finished in the MOST BEAUTIFUL IVORY, with French doors opening off onto patio.

Artistic trellis, cheerful breakfast-rooms with French doors to cement patio. Wonderful view. Double garages if desired. Detail consideration. Each house will be finished in solid MAHOGANY, OAK, CEDAR BIRCH and French ivory. MOST BEAUTIFUL 11-room house. The reception hall is panelled 4 feet high in curly birch. BEAUTIFUL STAIRCASE. Large living-room, panelled and finished in genuine mahogany. Also the den is panelled and finished in mahogany. Dining-room in quarter-sawed oak. Large tiled bathrooms, spacious bedrooms. The lighting fixtures are of the best. Automatic hot water heater; furnace. Double garage. Lot 60x150.

$13,500.

IF YOU ARE IN THE MARKET FOR A NEW HOME LET US SHOW YOU THIS WILSHIRE GEM.

New Dutch colonial residence, close to Wilshire blvd., 3 tiled baths, mahogany and French ivory finish. Very large living-room; GOLD and SILVER finished fixtures. Built by a reliable contractor, day labor.

$15,500.

IF YOU WANT A WELL-BUILT RESIDENCE IN A FIRST-CLASS LOCATION, SEE THIS WELL-PLANNED HOME.

Close to Windsor Square, beautiful 12-room white plaster residence; 3 WONDERFUL TILED BATHS. Finished in the finest hardwoods. Large grounds.

$25,000.

THIS WILSHIRE MANSION IS LOCATED AMONG HOMES COSTING FROM $20,000 TO $50,000. LARGE GROUNDS, BEAUTIFULLY LANDSCAPED.

New, 12-room, white plaster residence, 4 tiled bathrooms, finest mahogany finish, tiled chamber, in French ivory, hand-rubbed in oil on coarse. North of and close to Wilshire blvd.

$30,000.

ONE OF THE BEST-BUILT HOMES ON OUR LIST. ALL WORK DONE BY DAY LABOR AND THE LOCATION IS PERFECT.

New, 14-room white plaster residence with very large grounds. Finished in beautiful brown mahogany; 4 tiled baths. One of Wilshire's finest homes.

$38,000.

YOU HAVE NEVER SEEN A BETTER PLANNED OR A MORE SUBSTANTIALLY BUILT HOME THAN THIS. VERY LARGE GROUNDS. MANY RARE SHRUBS.

14-room new white plaster residence, near Wilshire blvd. 4 tiled bathrooms. Finest mahogany finished. Carvared hall, hand-decorated in oil. Very large grounds. Surrounded by $50,000 homes.

$40,000.

OF ALL THE HOMES ON OUR LARGE LIST THERE IS NO FINER. THE ARCHITECTURE IS PLEASING. THE GROUNDS ARE LARGE AND THE LOCATION COULD NOT BE IMPROVED UPON. ALL THE VERY LATEST MODERN IMPROVEMENTS.

White, plaster residence, tiled roof; mahogany and oak finish; 3 tiled baths; 3 fine mantels; very large rooms; finest decorations in oil.

OUR SPECIALTY IS HIGH-CLASS RESIDENCE PROPERTIES. IF YOU ARE IN THE MARKET FOR A GOOD HOME ON A FINE RESIDENCE LOT, COME DIRECT TO US AND SAVE TIME AND MONEY.

J. B. ALTHOUSE COMPANY,
Real Estate, Loans and Insurance.
64175. 600-4 Story Bldg. Edwy. 5257.

FOR SALE—
$5800 NORTH WILSHIRE $5800
New modern residence on 100-ft. corner; 6 rooms; Colonial, decorated in good taste with the best of fixtures. $1000 will handle.

$5300 SOUTH HOLLYWOOD $5300
Beautiful new Colonial. Living-room 13x20, sunroom, fireplace, etc. Floor plan and decorations sure to please $1000 cash.

$10,500 SOUTH WILSHIRE $10,500
New 2-story Colonial, 4 bedrooms, 2 baths. Also cheaper bungalow. Choice lot. Close to car. PORTMAN, 622 Black Bldg. 13512.

$12,500 CHOICE WILSHIRE $13,500
Most attractive 2-story Dutch Colonial, white plaster; living-room, 15 by 30; Maid's room and bath. 4 years old. Excellent condition. Colonial idea very charming throughout. Double garage. 60-ft. lot.

$16,000 WILSHIRE N. OF BLVD. $16,000
New white plaster, 2-story, 5 bedrooms, 2 baths, Maid's room and bath. Sun room. Mahogany and oak finish. Exceptional detail consideration. Double garage. 60-ft. lot.

$20,000 WILSHIRE WEST OF WESTERN
SOUTH OF 47TH.
If you wish a very fine white plaster home 5 years old in perfect condition inside and out, see us at once about this desirable home that cannot be duplicated today for $30,000. 4 bedrooms, sleeping porch, 2 baths, Maid's room and bath. Real hand rubbed mahogany and white enamel. Double garage with chauffeur's quarters and bath. The fine architectural lines of this home will immediately attract your attention.
Ask for Mr. Berly, Res. phone 10179.
C. C. TATUM, Realtor.
12303 636 Merch. Nat'l. Bank Bldg. Main 3303.

FOR SALE—
$39,000.
CHARMING WILSHIRE HOME.
An exceptional corner residence, in the heart of the Wilshire section on 60th street, within one block of the $5,000,000 hotel. The arrangement of this home is ideal. Finished in choice hardwoods. Situated on a beautiful paved street, surrounded by very high-class homes. This is an unusual opportunity. Owner leaving. A quick sale imperative. One-third cash will handle.
With
H. R. KELLS, MGR.,
Home and Lot Department.
WRIGHT-CALLENDER-ANDREWS CO.
403 South Hill st. 10745.

FOR SALE—
MANY NEW COLONIAL BUNGALOWS.
NORTH WILSHIRE DISTRICT.
$4500, $4750, $5250—TERMS.
6. HARVARD BLVD., Near 1st $7200
N. Harvard Blvd., Near 1st $7800
WILSHIRE-WESTLAKE dist., 3 rooms $7500
GRAMERCY PL., near 20th st. $7500
OXFORD AVE., near 23d st. $6500
WILTON PL., near 20th st. $12,500
WE HAVE OTHERS UP TO $25,000.
CARTER & PLATT, 646-7 Title Ins. Bldg.
1250 LIST YOUR PROPERTY WITH US.

FOR SALE—RESIDENCE.
BIG FORECLOSURE BARGAIN.
This fine handsome residence in West Adams district (3016 Harvard blvd.), 7 bedrooms, 2 bathrooms, hardwood floors and modern appointment, on large corner lot, 70x150; to be sold at a ridiculously low figure.
Yes, evince some interest in the house, 'Tis make bid and offer.
CRICHTON SMITH, 201-2 Currier Bldg.

FOR SALE—FURNISHED HOUSE.
Six-room thoroughly modern furnished bungalow, delightfully furnished, west side, garage. Bowers. This is a bargain. Call
LEARNED, with G. C. DENIS CO.,
227 Security Bldg. 13402.

FOR SALE—$1400. TERMS. 5 ROOMS, BATH, toilet, gas, electricity, fireplace, etc.; 12 assorted fruit trees; 24 eucalyptus; barn for 4 horses, corral, chicken houses and runs; lot 100x150. 3 blks. 3 blocks from elec. cars. PORTMAN, 622 Black Bldg. 13512.

FOR SALE—CALIFORNIA HOUSE, 1315 EAST 50th st. Cheap and on easy terms.
OWNER, 805 Title Insurance Bldg.

HOUSES—For Sale.

FOR SALE—
62261. ROLAND BOLGIANO, 1216 Haas Bldg. Agent for Exclusive Homes.

$500 UNDER PRICE.
MUST BE SOLD TODAY. OPEN FOR INSPECTION 2-6 SUNDAY. 967 47TH AVE.

7 large rooms, new colonial bungalow, east front, built by owner, hardwood floors throughout. Tiled bath and shower, tiled kitchen. 3 bedrooms, large living-room, large dining-room, charming breakfast-room, 2 floor furnaces. Large lot. Biggest bargain I have been able to offer in this section for 4 months. Better act quick, come out Sunday sure, 2 to 6 p.m. It must be sold Sunday and cash talks. Call 62261, exclusive agent.

$5500. $5500.
5-ROOM GRAY SWISS CHALET.
Full two-story, almost new, Kingsley drive near Wilshire blvd., having fine large front porch covered with vines, and attractive living and dining-room, modern kitchen, maid's bedroom, bath, toilet and lavatory; cement basement, gas furnace, hot water heater. One of the most attractive large bedrooms, open porch, bath. This home is handsomely finished and will appeal to every sense as perfect as a brand new home. The yard is a perfect dream of flowers, fruit trees, shrubbery and lawn. Garage. Telephone 62261.

LIVE NEAR YOUR BOYS WHILE ATTENDING HARVARD MILITARY ACADEMY.
$8750
A FINE HOME, WITH GARAGE. BARGAIN.
POSSESSION OCT. 1ST.
At this price you can well afford to own this home during your attendance at the military academy, feeling fully assured at the end of this term of study you will be able to sell and obtain even a larger price than you have paid, as prices in this section are steadily advancing. This home cost $12,500 to build, and is a terrible sacrifice for him to sell at $8750, but his loss is your gain. To contain 11 rooms, newly painted inside and out, oak floors, 2 fireplaces, front door, garage to fit; bearing fruit trees, lot 50x150. Come right out this home is a genuine comfortable home in an excellent neighborhood, and a real bargain. IT MUST BE SOLD QUICK AND ALL CASH TALKS.

$11,500.
BRAND NEW 2-STORY WILSHIRE WHITE DUTCH COLONIAL HOME. POSSESSION OCT. 1ST.
A wonderful NEW TWO-STORY WHITE HOME. Gas furnace, garage, large living-room, finished in mahogany and enamel, 4 bedrooms, 2 tiled baths, large living-room, large dining-room, breakfast-room, modern tiled kitchen, screened porch, cement basement, gas furnace, hot water heater. Lot 50x150. Phone owner at once for inspection.
Never again for a long time will you be able to buy a house equal to this for so low a price. Terms, $2000 cash or by mortgage. Phone 62261.

$12,500.
A FINE HOME, BUILT LIKE THE ROCK OF GIBRALTAR. ADJACENT WINDSOR SQUARE ON BRONSON.
Ten rooms, all canvased hand-painted walls, Tobasco mahogany woodwork in hall living and three-piece bath. Extra large living-room 21x15. Extra large dining-room 21x15. Charming den, corner breakfast-room, modern tiled kitchen, screened porch and extra large tiled bathroom and living-room. Handsome all tiled bath. Extra sleeping porch. Extra 2x10, 18-inch walls, 6 ft. in the ground. Laundry in. Cement basement under entire house. Phone 62261.

62261. ROLAND BOLGIANO, 1216 Haas Bldg. Agent for Exclusive Homes.

FOR SALE—BY OWNER.
BEAUTIFUL HOME,
VICTORIA PARK.
Sacrificed by owner. Adjoining Lafayette Square. One of the most attractive locations, with wonderful unobstructed mountain view, pure ocean air; convenient to business and car service. Modern 6-room bungalow, strictly high class and within 16 minutes of the center of the city. Living-room, dining-room, 3 rooms and a large enclosed sleeping porch. Oak floors throughout, cement basement, furnace. Large lot, 97½ feet front by 150 feet depth. Beautiful shrubs and trees. Cement driveway and garage. Large living-room, large dining-room, breakfast-room, kitchen, pantry and modern kitchen, screened porch. 3 large bedrooms and sleeping porch. Bathroom, which I hate no control have arisen and forced me to make a sacrifice of this property that unfortunately is my loss and your gain. I will be pleased to show this home to any interested purchaser any day between 9 and 5 o'clock. Sunday and I can assure you you will not be disappointed. You could not reproduce this property today for $15,000, but I have decided to sell, and am prepared to make a great sacrifice and am confident we can get together.
Located at 1410 Sherman Drive. Take either Pico or West 16th st. car and get off at Sherman Drive. (No agents.)

FOR SALE—
$4000
NORTH WILSHIRE BUNGALOW,
PARTIALLY FURNISHED.
Here is a real snap in a 5-room, up-to-the minute bungalow, west of Western ave., near Melrose. Large garage, sprinkling system, pretty lot, near school and 5th st. car line. Owner going to Ringer Fields, must sell before Oct. 1. Flock of chickens included. Near studios. Call C. W. GRANT, 10745, Monday.
With
H. R. KELLS, MGR.,
Home and Lot Department.
WRIGHT-CALLENDER-ANDREWS CO.
403 South Hill st. 10745

FOR SALE—HIGHLAND PARK.
3 rm. house; lot 50x150; 1 blk. Monte Vista car; $1500.
5 & 6 rm. mod. bungalow; garage; 1 blk. York blvd. car; $2500. Terms.
5 rm. house, West Ave. 56; 1 blk. Monte Vista car, $4000.
5 rm. bungalow; patch; lot 50x200; shade, fruit; flowers; 1 blk Monte Vista car; $3700
5 rm. bungalow; strictly mod.; lot 50x200; fruit, flowers; ½ blk. Monte Vista car; $3500.
Exterior 8 rm. mod. house on Monte Vista car; a beauty, $9000.
2 story 7 rm. home; 3 bedrooms; strictly mod.; perfect condition; best hour in city; $8000.
FLETCHER & FOGARTY, 802 Hibern. Bldg.

FOR SALE—
NEW WILSHIRE COLONIAL.
$6250—FOR IMMEDIATE SALE—$6250.
A very attractive 6-room bungalow on paved street, one block from car. Large living-room and dining-room finished in ivory and mahogany. Over fireplace and entire room is beamed. Two tile bath and shower. If you are looking for a well built colonial at the price of an old home don't fail to see this pretty home.
WALTER H. BOYD, 244 S. Kingsley Drive. Phone 56078.

FOR SALE— —ONLY— —$6500.
A GREAT BARGAIN.
You could not build the home for this, 8-room modern well-built 2-story house; 4 bed chambers, living room, dining-room and large reception hall, all newly painted; lot 50x150; east exposure, fine lawn and fruit trees. Located on West Adams Heights district, Washington. A easy bargain. Would sell furnished.
Both phones. R. L. COLLINS.
403 Cit. Nat. Bank Bldg.

FOR SALE—
WILSHIRE BUNGALOW.
WHITE COLONIAL, GRAMERCY, BETWEEN 1ST AND 3RD. 7 LOVELY ROOMS AND BATH. SHOWER. GARAGE. FINE LAWN, SHRUBBERY, FLOWERS. A BEAUTIFUL MODERN HOME. $7500. TERMS AND IT'S A REAL BARGAIN. TELEPHONE WILSHIRE 2048 NOW. NO "FOR SALE" SIGN ON THIS HOUSE.

FOR SALE — 5-ROOM MODERN BUNGALOW, lot 40x100, 2 blocks car and school; worth $2800 for $2000. $600 cash and $25 monthly.
C. J. COLDEN, 1111 Story Bldg.

HOUSES—For Sale.

FOR SALE—
H. B. EHRLEMAN REALTY CO.
"THE NAME WITH A REPUTATION."
200-1-2-3-54 CENTRAL BLDG.
PICO 904. SIXTH AND MAIN. 62940.
OPEN NIGHT AND DAY BANK.
THE FOLLOWING PROPERTIES ARE A FEW SAMPLES OF OUR WONDERFUL EXCLUSIVE LISTING. IF YOU ARE A BUYER SEE US AND SAVE MONEY.

WILSHIRE MANSION SACRIFICED.
$25,000—COST—SELLING AT—$15,000
14 ROOMS, WHITE PLASTER—FINISHED THROUGHOUT IN MAHOGANY AND OAK WITH MARBLE TILED BATHS, SERVANTS' QUARTERS, EXTRA LARGE FAST FRONT LOT. DOUBLE CEMENT GARAGE. BEAUTIFUL SHRUBBERY AND SHADE. THIS HOUSE WAS BUILT BY DAY LABOR, AND HAS HAD WONDERFUL CARE. IT IS PART OF A LARGE ESTATE THAT IS BEING SOLD, WHICH IS THE REASON WE CAN SELL IT SO CHEAP. IF YOU WANT ABSOLUTELY THE BEST BUY IN THE WHOLE WILSHIRE DISTRICT, SEE THIS BEFORE IT IS SOLD. WE CAN MAKE REASONABLE TERMS.
J. W. ALLEN—PICO 904.

WHITE CEMENT SACRIFICE.
$10,500—CUNNIHAM BLVD. E. FRONT—$10,500
TEN ROOMS, FINISHED IN MAHOGANY THROUGHOUT, OAK FLOORS, MARBLE TILED BATHS, VERY CONVENIENTLY ARRANGED; TWO LARGE CEMENT PORCHES, LARGE BASEMENT, NEW FURNACE, 3 BEDROOMS UPSTAIRS, VERY LARGE LIVING ROOM IN FACT, THIS HOME HAS EVERY CONVENIENCE FOUND IN THE MOST EXPENSIVE. PERFECT OWNER'S HOME. IT IS WELL BUILT AND THE MATERIAL AND WORKMANSHIP WAS OF THE VERY BEST. LOT IS EXTRA SIZE, WITH VERY EXCEPTIONAL SURROUNDINGS. DOUBLE CEMENT GARAGE, WITH SAME ARCHITECTURE AS HOUSE. ONLY TWO ELDERLY PEOPLE HAVE EVER LIVED IN THIS HOME, AND IT'S GOOD AS THE DAY IT WAS BUILT. IT IS TOO LARGE AND THEY ARE FORCING A QUICK SALE. THIS IS A BONA FIDE SACRIFICE, AND WILL BE A BIG SURPRISE IN COMPARISON TO ANYTHING YOU HAVE EVER SEEN AT NEAR THIS PRICE. COME EARLY IF YOU NEED SUCH A HOME.
H. B. EHRLEMAN—PICO 904.

NORTH WILSHIRE. FURNISHED.
$9500—5-ROOM BEAUTY—$9500
EXPENSIVELY, COMPLETELY FURNISHED THROUGHOUT; FINISHED IN HARDWOOD LOCATED IN VERY GOOD DISTRICT. 50-FOOT LOT. HIGH AND FIGHTLY LOT. HAS LARGE COMFORTABLE LIVING-ROOM, 3 BEDROOMS AND TILE BATH. HOUSE IS EXCEEDINGLY WELL ARRANGED. GARAGE, FINE SHRUBBERY, FRUIT, ETC. THIS IS THE BEST BUY IN FURNISHED BUNGALOW IN WILSHIRE, AND YOU'D BETTER HURRY.
HALL—PICO 904.

SACRIFICE, NEAR W. ADAMS.
$6250—EXTRA-SIZED LOT—$6250.
GREAT BIG 6-ROOM BUNGALOW, FINISHED IN HARDWOOD, WITH LIVING-ROOM CLEAR ACROSS FRONT, LARGE FIREPLACE, RAISED DINING-ROOM, LARGE TILE BATHROOM, TWO LARGE PORCHES, BASEMENT, FURNACE, ETC. THIS BUNGALOW HAS EVERY THING YOU COULD WANT, LARGE GARAGE, ABUNDANCE OF SHRUBBERY AND FRUIT. IF YOU WANT THE BEST AND WANT IT
MORE—PICO 904.

$4500—7 ROOMS, 2-STORY—$4500.
W. 47TH NEAR FIGUEROA ST.
MODERN, HARDWOOD FLOORS, LARGE LIVING-ROOM, 2 BEDROOMS UPSTAIRS, ONE DOWN. EXTRA TOILET. CEMENT PORCHES, EXTRA-LARGE LOT, GARAGE. ABUNDANCE OF SHRUBBERY, FRUIT AND SHADE. NEAR CAR AND SCHOOL. THIS IS A PICK-UP, BUT WON'T LAST LONG.
DAVIS—PICO 904.

SOUTH HOLLYWOOD. BEAUTIFUL MTN. VIEW.
$4200—6 ROOMS; $1000 CASH—$4200.
HERE'S A MODERN BUNGALOW IN PERFECT CONDITION AND VERY WELL ARRANGED. ROOM IN THIS HOUSE IS LARGE AND WELL LIGHTED. THERE ARE ALL KINDS OF FULL-GROWN FRUIT TREES AND PLENTY OF SHADE. THIS IS THE BIGGEST PICK-UP WE'VE EVER OFFERED IN THIS LOCATION, AND IF YOU CAN RAISE A 5-ROOM (5 BEDROOMS) BUNGALOW, SEE THIS ONE BEFORE IT'S TOO LATE.
PILE—PICO 904.

$3400—6 ROOMS, MODERN, S.W.—$3400.
BEAUTIFUL LITTLE BUNGALOW, GOOD AS NEW, WITH ALL MODERN CONVENIENCES. FINE GOOD LOCATION. NEAR CAR AND STORES. LARGE LOT, GOOD GARAGE, ABUNDANCE OF SHRUBBERY, FRUIT AND SHADE. THIS IS A GENUINE BARGAIN. MIGHT MAKE SOME TERMS. ALSO DANDY 5-ROOM MODERN BUNGALOW, $500 DOWN.
KENNEDY, PICO 904.

THE ABOVE PROPERTIES ARE CUT AWAY BELOW THE MARKET PRICE FOR A QUICK SALE. IF YOU ARE GOING TO BUY ANY KIND OF REAL ESTATE, SEE US AND SAVE MONEY.
H. B. ESHLEMAN REALTY CO.
"THE NAME WITH A REPUTATION."
200-1-2-3-54 CENTRAL BLDG.
PICO 904. SIXTH AND MAIN. 62940.
OPEN NIGHT AND DAY BANK.

FOR SALE—
WHITE PLASTER HOME.
$10,000 $10,000
During to circumstances owner must sell his beautiful 9-room residence, fronting on Crenshaw blvd., just south of 10th st.; four fine bedrooms, large living-room and all modern conveniences. Good lot, splendid buy. Call MR. COOPER, 10745.
With
H. R. KELLS, MGR.,
Home and Lot Department.
WRIGHT-CALLENDER-ANDREWS CO.,
403 S. Hill St. 10745.

FOR SALE—
HOME BUYERS' ATTENTION.
DO YOU WANT TO MAKE $2000?
PICO HEIGHTS HOME.
ON 8TH AVE., NEAR WASHINGTON BLVD.
PRICE ONLY $6500.
This is a real 9-room modern home, restful and charming, built by owner and is absolutely perfect condition. Has a fire shower, also floor tub, nice lawn and fruit trees. If you want to save money and own a home on high ground at a bargain, get in touch with my exclusive representative for appointment. If you phone ask for
HASCLE L. FREEMAN
Phone 60482. 423 West 8th st.

FOR SALE—
SOUTHWEST BARGAIN.
$2000—Easy Terms.
Seven-room bungalow in Vermont Square. Contains spacious living-room, dining-room, den, and, in fact, all the rooms are unusually large. Cemented basement, verands, also side porch out of dining-room, garage. 50-foot lot, with fine lawn and shrubbery, flowers, vines, lawn and several large ornamental trees. This is a beautiful place and will make a fine home to be sure. Phone 10506. 408 Cit. Nat. Bank Bldg.

FOR SALE—5-ROOM MODERN BUNGALOW, large lot, near car and school; worth $2800 for $2000. $600 cash and $25 monthly.
C. J. COLDEN, 1111 Story Bldg.

FOR SALE—MODERN BUNGALOW HOME IN beautiful location near S. High School; large living and dining room, three bedrooms on first floor, 100 ft. frontage, price $7750; terms.

Also a 2-story modern house, near Washington and Hoover; this place must be sold to be appreciated; built throughout with best of material and workmanship. Elegantly decorated; hardwood floors and every convenience. Price $8000. For particulars see
H. G. HEISLER CO.,
639 Black Bldg. 630-1 Title Ins. Bldg.

FOR SALE—
Well arranged, substantial 7-room bungalow, four years old; located on high ground; east front, large living and dining-rooms, sleeping porch, three blocks from Sunset blvd.; handy to electric and local car lines; certainly, searching several hundred dollars for quick sale. Only $4750.
WEBSTER B. EVANS.
Wil. 4314, Sunday: 62284, week days.
209 Cit. Nat. Bank Bldg.

FOR SALE—WE HAVE ONE MORE 5-ROOM AND ONE 6-ROOM BUNGALOW IN WEST HOLLYWOOD. THESE HOUSES WERE BUILT BEFORE THE HIGH PRICES, BUT ARE UP TO DATE AND ATTRACTIVE. OUR PRICE $2500, $1000 SMALL PAYMENT DOWN, BALANCE MONTHLY. IMMEDIATE POSSESSION. 621 WRIGHT & CALLENDER BLDG. MR. BARTON OR MR. EDMISTEN, MAIN 2846.

FOR SALE—
Own your own home. Mr. Workingman, why pay rent? We offer a nice little home with fruit trees and garden, close to car line, on Arvene 56. Small payment down, balance like rent and it will soon be all yours. Number is 1227 W. AVE. 56.
C. F. BLAKEMORE LAND CO.,
235 Van Nuys Bldg. 13098.

FOR SALE— $8000
WEST ADAMS HEIGHTS.
5-ROOM MODERN HOME.
MAHOGANY AND IVORY FINISH.
Two baths, furnace, 3 cement porches, tile porcelain room, other unusual features, garage, lawn, flowers, fruit, shrubbery and shrubs. JOHN G. STAUB, 522 Title Ins. Bldg. 15084.

FOR SALE—$600 CASH, BALANCE $20000 MONTH-ly $20. 5-room modern bungalow, garage, 1527 E. 60TH ST. Many others. SCHRADER, 311 Grant Bldg. 65099.

FOR SALE — NORTH WILSHIRE, 10 ROOMS; 2 baths. A pleasing purchase. Owner must sell. Phone owner, 1421 N. VERNON AVE. 62750. Part cash.

alty Liners.

HOUSES— For Sale.

FOR SALE—
HOME EXCEPTIONALLY GOOD SUB

IN EXCEPTIONALLY GOOD LOCATION.

$4200 to $6000—Several beautiful new bungalows, strictly modern, artistic in every detail. Three are located close to car line and to school. May be had by payment plan.

$6500—Only $650 down and $65 a month buys beautiful six-room Hollywood bungalow. You can pay out these terms in Hollywood!

$6750—4 North Wilshire snaps, that are quick, owner leaving the city. It's only for this week. Only $6750. A big two-room, two-bath bungalow, attached view, close to very high class district. Could be duplicated for $8500. This alone is worth $2500. If you don't make $2500, see this place immediately.

$7000—A splendid eight-room bungalow in North Wilshire, on corner lot, close to car line, all ready to move into. Oak floors throughout. Concrete basement. Garage. Fine location, high class district. Has furnace. This house could not be built for $12000 now—less than we give it for.

$9000—A beautiful colonial home, just completed, on corner lot, south side, close to Eighth and Western. Has every modern convenience and built-in feature you could think of. Has hardwood floors, beautiful decorations, large living room, dining room, sun parlor, den, sleeping porch, two baths, garage. If you want something different, something modern, see this. It should be sold at $12,000.

$9500—Beautiful Wilshire home, built to order for present owner. Has big rooms, five rooms, two baths, big garage for one car. Choice Orford below cost for quick sale.

$10,000—Elegant Wilshire home, in the finest of condition, beautiful street, south side, 9 big rooms, four bedrooms, two baths, sleeping porch and sunparlor, two baths on second floor, maple floors, granite foundation and basement, big garage. This is close in and worth more than asked for it.

$20,000—A West Adams mansion, one block from Normal school, 10 rooms, 3 baths, ballroom, oak floors throughout, built by a prominent Los Angeles family for his home. If you want a beautiful home in West Adams district, close in, see this.

LISTEN—If you want a home of any kind or size, or if you want to sell your home, call on or write to us. Tell us what you would like to do, and it can be accomplished. We have them in all parts of the city at all prices.

See Mr. LINK, with VICTOR GIBBS, 300-307 H. W. Hellman Bldg.
Corner Fourth and Spring.
Phones: 10521 and Main 8122.

HOUSES— For Sale.

FOR SALE—
$4250. $4200.

ABSOLUTELY A BARGAIN.

NEW SIX-ROOM COLONIAL BUNGALOW.

BATH, SCREEN PORCH, GARAGE.

BUILT-IN FEATURES.

FINISHED IN OLD IVORY.

BEAUTIFUL EAST FRONT LOT, 50 FT.

ALL STREET IMPROVEMENTS IN AND PAID FOR.

SMALL PAYMENT DOWN.

BALANCE $41.25 MONTHLY.

TAKE ANY HOLLYWOOD CAR, GET OFF AT CORONADO ST., WALK NORTH TO 1419 NO. CORONADO.

OWNER.

FOR SALE—FURNISHED AND UNFURNISHED

BEAUTIFUL 8-ROOM HOME

AT BIG SACRIFICE FOR QUICK SALE.

SEE PHOTOGRAPH AND DESCRIPTION ON BACK PAGE PART FIVE

OF TODAY'S TIMES

COURTESIES TO AGENTS

FOR SALE—
TWO SPECIAL BARGAINS.
$15,500.
$16,500.
HERE IS A BONA FIDE PARGAIN.

Pure Colonial type modern bungalow, 6 rooms, white stucco, tile roof, built six months ago by owner who has since died. Two fine sleeping porches, fireplace, plaster throughout, beautiful hardwood floors, every conceivable modern built-in feature, garage, lot 50x150. Located in Hollywood's most restful district. LARGE LOT WITH BIG GARAGE. Near car line, in fine neighborhood. Near Normal school. Immediate possession can be given.

$21,500.
$21,500.
WHITE PLASTER RESIDENCE

ROWING BETTER —$2500
Chester, —$3750
Lot —$4000
Lot —$4500
Lot —$5000
High class, 11-room residence, with large front, terraced lot, Thrifty and well built throughout; has hot-water heat, fireplaces, sleeping porches, close in, southwest, on Wilshire blvd., near Arlington; $31,000, 3 years old, substantially constructed two-story 7-room modern residence, with garage, in Hollywood; $7,500. Owner's quarter—Room 10, Bradbury Bldg.

FOR SALE—
$4250. $4250.

READ THIS
FOR
COSY FIVE-ROOM BUNGALOW.

$1000 cash and only $25 per month. A perfect gem; one of the cheapest little places in the southwest. Right in the heart of beautiful Chesterfield square. Strictly modern and on well built-up street, elegantly finished throughout, with electric fixtures, Pullman breakfast nook, complete kitchen with built-in cabinets, bungalow sash and in fact everything that could be desired. Compelled to sacrifice at $4250, shown by appointment only. See Mr. Bissett.

GILCHRIST-SAUNDERS COMPANY,
729 Black Bldg. Pico 2824.

FOR SALE—BARGAIN IN A BUNGALOW, $2500. Lincoln, avenue, near Avenue 52, York-Garvanza district of Highland Park. Five large rooms, breakfast room in every respect, tiled sink, Pre-war price. One block from yellow car, 3 blocks from grammar school and high school. Ideal location for children.

$9000—MODERN BUNGALOW, southwest, six rooms and garage. $500 cash, balance easy. Arlington street near Jefferson. Schools and stores at a convenient distance. Ideal for children.

$4500—FURNISHED BUNGALOW, southwest, 25th st., near La Salle, 7 rooms, lot 50x135. Terms.

FLOYD F. LEWIS,
632 Mason Bldg., 4th and Broadway. Tele. Pico 3218.

FOR SALE—
$7500
$12500
BIG SACRIFICE.

Handsome home of 10 rooms on a fine corner, paved street, close to West Adams. 3 sleeping porches. Just refinished throughout. Don't delay if you are looking for a home at this is a bargain.
Call H. STAIR, 10745.
With
H. R. KELLS, MGR.,
House and Lot Department,
WRIGHT-CALLENDER-ANDREWS CO.,
403 S. Hill st. 10745

FOR SALE—
$1900 $1900
BROOKLYN HEIGHTS.

Five-room modern bungalow on Wellington st. Just like new. Large lot, shrubbery, fruit trees, in fact everything that could be desired in a modern up-to-date home. This is a real snap and won't last long at the price. ¼ down, balance like rent. Sam A. OWEN.

GILCHRIST-SAUNDERS CO., Exclusive Agents.
729 Black Bldg. Pico 2824.

FOR SALE—MODERN BUNGALOW AT 240 E. Central ave., in beautiful Sierra Madre, away from the mud and fogs of the coming winter. Unsurpassed view, purest of mountain air, 10 rooms and garage; modern have oak floors, built-in desk, bookcase, buffet and large open fireplace. Five bedrooms with closets and one with bath. Hall, bath, large kitchen, screen porch with laundry tray. Basement and garage. Lot 50x160, front, lawn and flowers. Fenced street, sidewalk and curb. Only 3 blocks to car, bank and postoffice. Price $5250. $500 cash, balance $50 per month. Immediate possession. Must sell; owner at 313 BROCKTON AVE., Riverside, Cal.

FOR SALE—FORECLOSURE BARGAINS
$4000—7-room, 2-story home, on New Hampshire ave. Hardwood floors, dandy location, garage. This can be easily reached from Hollywood Heights car line. Lower floor has living room, dining room, sun parlor, den, kitchen and bedroom. Upstairs has three bedrooms and bath. Lot 50x150. Act quickly.
$3500—Large 8-room, 2-story home, near Normal school. House in fine condition. Must sell. Duplicate this house today for less than $6000. Lot 50x150. Worth $2800.
MOYER, 316 Title Ins. Bldg. Main 1511.

FOR SALE—A DANDY HOME FOR MIDDLE-AGED or elderly people; modern wooden house, built-in features, electric lights, gas, cement porch, garage for small car, fine neighborhood, close to 2 car lines; lot 40x150; price $3000; $c fare; high, beautiful surroundings and view; a genuine bargain. $1000, $750 cash, balance small monthly payments. MacGREGOR, 700 San Fernando Bldg.

FOR SALE—$5000, BEAUTIFUL HOME, $5000. 6-room modern, bungalow; only 3 years old; for permanent owner; government official, who has been transferred to San Francisco. High elevation, perfect drainage, fruit trees, awnings, double garage; 15 minutes from city. In the pink of condition inside and out. $1000 down, balance mortgage, 7 per cent. MacGREGOR, 700 San Fernando Bldg., 4th and Main sts.

FOR SALE—OR EXCHANGE—6-ROOM BUNGALOW, west side, close in. A snap for cash, or trade for lots or land.
DAVIS, 702 Grant Bldg. 10407

FOR SALE—BUNGALOWS.
We have several bungalows at bargain prices, $5400, $5250, $5500, $6000, all are well built and Liberal terms. Phone 356178, W. N. KRAMER, 203 S. Coronado.

FOR SALE—NEAT, CLEAN BUNGALOW, FIVE rooms and sleeping porch, No. 1418 Woodside ave., ½ block of Compton ave., near new fire factory. Three 50-foot lots. Immediate possession. $2500. W. E. MARKS, Owner, 1314 W. 3rd st. Phone 52477.

FOR SALE—SACRIFICE, 5 ROOM MODERN house, sleeping porch, garage, chicken yard, trees and grapes, suitable 2 families; terms. 241 WEST 74TH.

HOUSES— For Sale.

FOR SALE—
YOUR DOLLAR WITH NOT SHRINK IF YOU BUY ANY HOME ADVERTISED BELOW, BIG VALUES.

SEE MY LOT AD.

$37,500—WILSHIRE'S SHOW PLACE. THE BEST BUILT HOME IN THE DISTRICT. MODERN AND UP-TO-THE-MINUTE. EXTRA LARGE LOT, 12 ROOMS, 4 BATHS.

SEE MY LOT AD.

$25,000—NEAR WILSHIRE BLVD. IN SELECT LOCATION 10 ROOMS, THREE BATHS. THE OWNER'S HOME. COST $35,000. BEAUTIFUL FINISH. CLOSE IN.

SET THIS HOUSE MONDAY.
COMPLETELY FURNISHED.
$12,500—MODERN HOME, 7 ROOMS AND BATH, READY FOR OCCUPANCY. LARGE LOT 100X150, ON CORNER. EXCEPTIONAL VALUE. COMPLETELY FURNISHED.

DON'T WAIT, TOMORROW IS TOO LATE.

$9500—ON BUCKINGHAM ROAD, NEAR 10TH ST., MODERN PLASTERED HOME, 10 ROOMS, 2 BATHS. A GOOD BUY.

THIS PROPERTY IN A-1 CONDITION.

$20,000—WEST ADAMS HOME OF 12 ROOMS, THREE BATHS, LARGE CORNER, ON TOP OF HILL, WONDERFUL VIEW. THE LOT IS WORTH $12,500.

A REAL SACRIFICE.

$8750—ON BERENDO NEAR 6TH ST., MODERN HOME, 10 ROOMS, TWO BATHS. A PORK-LOSER. $1000 CASH, $60 RENTAL FOR ONE YEAR. LOT 60X140.

I WILL SHOW THIS ANY TIME.

$13,000—A REAL HOME IN WILSHIRE. JUST OFF BOULEVARD ON BERENDO, 11 ROOMS AND TWO BATHS. 3-ROOM GARAGE. 2 CARS. UP-TO-THE-MINUTE. LOT 60X140.

SHOWN BY APPOINTMENT ONLY.

$6500—ON SANTA BARBARA AVE. NEAR VERMONT, A REAL CHALET IN A SELECT NEIGHBORHOOD. EIGHT LARGE ROOMS, BASEMENT, GARAGE, FURNACE. A REAL BUY. LOT 50X150. TRY AND DUPLICATE IT.

A GREAT BIG HOUSE.

$6500—A MODERN HOME 9 ROOMS AND TWO BATHS. LARGE LOT 56X145. GARAGE, BASEMENT, FURNACE. A DESIRABLE LOCATION, 10 MINUTES FROM THE CITY.

$4500—A LITTLE GEM OF A COLONIAL SIX ROOMS AND BATH, ON CORNER IN SOUTHWEST. PAVED STREET. WORTH $5000. POSSESSION AT ONCE. ONLY ONE YEAR OLD. TILED BATH AND KITCHEN.

THE HOMES SUBMITTED TODAY ARE REAL BARGAINS. DO NOT MEAN THAT YOU WILL GET A PROPERTY BRAND NEW, BUT DO SAY THAT EVERY HOUSE IS IN A-1 CONDITION. THE PRICES ARE LOW TO DUPLICATE ANY ONE OF THE ABOVE PROPERTIES WOULD COST FROM 25 PER CENT. TO 50 PER CENT. MORE THAN THE PRICES ASKED. IMMEDIATE POSSESSION GIVEN ON ALL PROPERTIES.
CARLEN G. SMITH, 508 HIGGINS BLDG.
PICO 2466.

FOR SALE—
$12,500 WILSHIRE HOME

FOR $10,000.
NEAR CORNER SOUTH WILSON AND 10TH ST.
TEN-ROOM, TWO-STORY HOME.

Hardwood finish. Oak floors up and downstairs. Large living and dining-room with built-in buffet and china closet, breakfast-room, spacious well-arranged kitchen, back stairway, five bedrooms, dressing-rooms and closets, large bath; 5000 square feet of floor space; sleeping porch can be used as sleeping porch, nurse's room and bath. In fact, a real home, built by owner 18 months ago. Owner must leave city, but now finds it necessary to move to ranch. Home faces southeast, on lot 55x110½, beautiful lawn, shrubs and flowers, with 36 orange, lemon and grapefruit trees in rear.

Large garage with concrete floor.

Beautiful unobstructed view of the mountains from the upstairs.

OCCUPIED BY OWNER—AND OPEN FOR INSPECTION IN THE AFTERNOON. CALL AT 1431 E. TENTH ST., OR PHONE 60817.

FOR SALE—
CHALET BUNGALOW, NORTH WILSHIRE.

$5500.

Six dandy big rooms, two large sleeping-rooms, breakfast-room, which gets the morning sun, nice yard and a pleasant neighborhood. Ask for Mr. McGreal.

GILES & LAACK,
SELLERS OF FINE HOMES,
608-11 HAAS BLDG.,
SEVENTH AT BDWY. BDWY. 2536.

FOR SALE—
MAGNIFICENT WILSHIRE RESIDENCE.

WHITE BRICK AND PLASTER.
RED TILE ROOFS.

320 S. St. Andrews. Just north of Wilshire blvd.

Worth $40,000. SACRIFICE $30,000.

Open for inspection 2 to 5 p.m.

JOSEPH B. SMALLES COMPANY,
634 H. W. Hellman Bldg.
Price 22000. 64241.

Courtesy to agents.

FOR SALE—
$5250. $5250

READ THIS
FOR
COSY FIVE-ROOM BUNGALOW.

$1000 cash and only $25 per month. A perfect gem; one of the cheapest little places in the southwest. Right in the heart of beautiful Chesterfield square. Strictly modern and on well built-up street, elegantly finished throughout, with electric fixtures, Pullman breakfast nook, complete kitchen with built-in cabinets, bungalow sash and in fact everything that could be desired. Compelled to sacrifice at $5250, shown by appointment only. See Mr. Bissett.

GILCHRIST-SAUNDERS COMPANY,
729 Black Bldg. Pico 2824.

FOR SALE—BARGAIN IN A BUNGALOW, $2500. Lincoln, avenue, near Avenue 52, York-Garvanza district of Highland Park. Five large rooms, breakfast room in every respect, tiled sink, Pre-war price. One block from yellow car, 3 blocks from grammar school and high school. Ideal location for children.

$9000—MODERN BUNGALOW, southwest, six rooms and garage. $500 cash, balance easy. Arlington street near Jefferson. Schools and stores at a convenient distance. Ideal for children.

$4500—FURNISHED BUNGALOW, southwest, 25th st., near La Salle, 7 rooms, lot 50x135. Terms.

FLOYD F. LEWIS,
632 Mason Bldg., 4th and Broadway. Tele. Pico 3218.

FOR SALE—
$7500
$12500
BIG SACRIFICE.

Handsome home of 10 rooms on a fine corner, paved street, close to West Adams. 3 sleeping porches. Just refinished throughout. Don't delay if you are looking for a home at this is a bargain.
Call H. STAIR, 10745.
With
H. R. KELLS, MGR.,
House and Lot Department,
WRIGHT-CALLENDER-ANDREWS CO.,
403 S. Hill st. 10745

FOR SALE—
$1900 $1900
BROOKLYN HEIGHTS.

Five-room modern bungalow on Wellington st. Just like new. Large lot, shrubbery, fruit trees, in fact everything that could be desired in a modern up-to-date home. This is a real snap and won't last long at the price. ¼ down, balance like rent. Sam A. OWEN.

HOUSES— For Sale.

FOR SALE—
BY OWNERS.

We are building in the exclusive Wilshire district seven new homes, ranging in price from $18,500 to $25,000. Two of these are now completed and ready for occupancy. Three more are almost ready for the decorators and two others are in various stages of construction. All of these are

"CHAPMAN-BUILT" HOUSES.

We have been building homes in this immediate locality for ten years and the recommendations of our past purchasers are your guarantee as to the quality of a "Chapman-Built" House. If we knew how to build a better house for the same or less money, we would build it. Our reputation as builders stands back of a

"CHAPMAN-BUILT" HOUSE.

If you are now, or soon will be, in the market for a home and if you believe as we do that a house built "for sale" should be built on "Honor," then we invite you personally to thoroughly inspect these several homes, both as to material and workmanship, and satisfy yourself as to what constitutes a

"CHAPMAN-BUILT" HOUSE.

IMPORTANT TO BUYERS.

If you purchase one of these homes not yet completed, we will gladly permit you to designate the interior and exterior decorations, as well as any changes or modifications in arrangement that will not cheapen the character of construction put in.

"CHAPMAN-BUILT" HOUSE.

Here is your opportunity to select your new home and have it completed to your order. Buy a

"CHAPMAN-BUILT" HOUSE.

CHAS. C. & S. J. CHAPMAN CO.
Sixth and Normandie. Wilshire 4594.

FOR SALE—
NEW DUTCH COLONIAL.
ONLY $10,500.

THIS BEAUTIFUL TWO-STORY HOME IS LOCATED ON A LARGE SIXTY-FOOT LOT IN THE CHOICEST RESIDENCE DISTRICT. THE LARGE LIVING-ROOM AND DINING-ROOM ARE FINISHED IN OLD IVORY AND MAHOGANY WITH BEAMED CEILINGS AND THE LAST WORD OF ELECTRICAL FIXTURES. TILE KITCHEN WITH EVERY CONVENIENCE. DAINTY BREAKFAST ROOM. TWO BATHS ARE LOCATED TWO EXTRA LARGE BEDROOMS WITH BIG CLOSETS AND DRESSING-ROOMS ALL CONVENIENTLY LOCATED TO THE TILE BATH AND SHOWER. LARGE GARAGE WITH CEMENT FLOOR AND DRIVE. THIS HOME IS A BEAUTY AND IS A BARGAIN AT THE PRICE ASKED. SEE

R. A. WEBER,
W. J. HOLLINGSWORTH & CO.,
HOLLINGSWORTH BLDG.,
10777. SIXTH AND HILL STS. Main 6760.

FOR SALE—$8,500—WILSHIRE HOME—$8,500.
926 S. Gramercy place, one block south of boulevard, 9 rooms, 2 baths, double garage, music room, breakfast room, maid's room; shingle stucco; Spanish tile roof. Has the artistic touch throughout. Interior of the period colors, in cabinet finish. Decorations in tapestry effects and fine hand work. The arrangement of rooms is most convenient and the workmanship and material of the very highest type. Location is highly attractive. A leading bank approved a loan of $5000 on the house three years ago. It is a "Heritage Home." Shown by appointment only. Do not disturb occupants.
FRANK E. HARTIGAN, 15189.

FOR SALE—AT BARGAIN; SEVEN-ROOM WHITE COLONIAL BUNGALOW; INTERIOR FINISHED IN OLD IVORY AND WHITE ENAMEL; ALL HARDWOOD FLOORS; SERVANT'S ROOM, STORAGE ROOM, GARAGE; ON CHOICE LOT; BEAUTIFUL GROUNDS, FRUIT TREES, LAWNS, ROSE-COVERED PERGOLAS; SPECIAL FEATURES, WELL BUILT AND REASONABLE. OWNER LEAVING CITY; NOW RESIDING ON PREMISES, 936 FOURTH AVE. PHONE WEST 1201.

FOR SALE—
WILSHIRE'S PRETTIEST COLONIAL
$5500.

Near First and Western, six large rooms, finished in French ivory, tile bath and kitchen, automatic heater, breakfast-room, wonderful patio; everything just right. Well and fully built. Only days. FRANK D. TATUM & CO. Headquarters for Wilshire bargains. Branch, 620 S. Western, open Sunday, 9:00-2:00, or Main 6960. 10777.

FOR SALE—COLONIAL BUNGALOW, 5 ROOMS; 830 W. 64th st. Open, car terms. Price $3000.

711 E. Ave. 43, Griffin car, 2-story 6 rooms, high ground, easy terms, price $2000. Open.

2513 W. Jefferson st., 8-room double colonial bungalow; house could not be built for this price with lot, free, on easy terms, price $4500. Open.
TYLER & CO., owners, 409 Hibernian Bldg.

FOR SALE—NO. 423 S. WILTON PLACE, BEAUTIFUL 10-ROOM HOME; PLASTERED HOME, 4 BEDROOMS, 2 BATHS, SERVANTS' QUARTERS, GARAGE FOR TWO CARS. FACES TWO BLOCKS NORTH WILSHIRE BLVD. HAND DECORATED, SPLENDID LIGHTING FIXTURES, LARGE LIVING-ROOM AND RECEPTION HALLS; EVERY DETAIL COMPLETE. PRICE $10,500. 64324. HOLLY. 2081.

FOR SALE—$12,000. TERMS. $13,000.
9-room Dutch colonial house, sawing beautiful home; large living-room, 5 large sunny bedrooms, 2 baths, fine fireplaces, gas furnace, hardwood floors throughout; sleeping porch, man's room in garage. 668 W. 28TH ST.

BAYLY BROTHERS,
3033 Security Bldg. Broadway.

FOR SALE—
East front, corner of Harvard, North Wilshire, 7-room house finished in solid mahogany, hand decorated walls, fine electric fixtures, floor furnace. House built 3½ years; large garage, lawn, flowers and shrubbery. A real home and bargain. $7500. $2000 cash. PHONE 56290. First and Western.

FOR SALE—
Beautiful home in West Adams district, 9 rooms, hardwood floors throughout, 4 bedrooms and sleeping porch, furnace, large garage. Furnishings consist of grand piano, oriental rugs and high class furniture. Sacrifice. Price $10,000 for Jackman & Gillies, 10th and Hope.
EDWARD BELL, 1735 S. Hope. 10700.

FOR SALE—PRACTICALLY NEW MODERN BUNgalow, six rooms, sleeping porch, gas, electricity, artesian water, wash trays, large lot, furniture, no incumbrance, price $1750, part cash. Take E. First st. car to Rowan st., go south to Fickett st., then west to Lane st. Three blocks to S. Wellington. 158 S. WELLINGTON ST.

FOR SALE—OR EXCHANGE—$4850, DOUBLE bungalow, rented $50. Want Alhambra bungalow.

$2300, Venice, six-room modern furnished, near Pier. Equity for lot.

$2500, Hermosa bungalow, and L. A. Lot. Want L. A. bungalow. THOMSON, 14114.

FOR SALE—HIGHLAND PARK DISTRICT.
Two-room cozy cottage, new fine corner, $4850.
Six-room new bungalow, garage, $4250.
Five-room, sleeping porch, rear terms $3200.
Five rooms, all modern conveniences, $3500.
Five rooms, furnished. Immediate possession. Terms, $2500.
Five-room, $19—Story Bldg. Main 6760.

FOR SALE—YES SIR! $1250 CASH BUYS FOUR-room plastered bungalow, bath, toilet, sink, gas, lighting and cooking; sewer, brick cellar and foundation; lot 50x150. Only $450 left; if a bargain you'll not get often. See STENTON, 4316 Ascot ave. Hooper car to door.

FOR SALE—
THE BEST FIVE AND SIX-ROOM BUNGALOWS IN THE SOUTHWEST SECTION. VERY CHEAP AND ON EASY TERMS. IN SHOW YOU THESE. SEE McMICKENS, WITH
PHONE 67764. SOUTHLAND REALTY CORP.,
418 S. HILL ST.

FOR SALE—$2250, BUNGALOW, EXTRA LARGE living-room, artistic interior, cellar, furnace, garage. 1 block Normal. 2079 ST.

FOR SALE — DOUBLE COLONIAL BUNGALOW, near Normal School, paying 16 per cent., price $6000, terms. 1360-62 Judson, corner, open daily. Address X, box 353, TIMES BRANCH OFFICE.

FOR SALE—5-ROOM HOUSE NEAR FIRST AND Alvarado, $1300.
5-room house, Alhambra, $2100.
Both places have nice yards and lots of fruit.
FEDERAL MORTGAGE & BOND CO.,
13522 1026 Story Bldg.

FOR SALE—BY OWNER, JUST COMPLETED, beautiful Italian white plastered, special design, and very attractive, only $7500, open for inspection at 4940 ROSEWOOD AVE. near Westmoreland ave. Owner 5080904.

FOR SALE—5-ROOM MODERN SWISS CHALET, built by owner for permanent home; all built-in features, ideally located in Highland Park; delightful altitude, beautiful view half block from car line, excellent service. This place must be seen to be appreciated. For particulars see owner, 815 S. HILLMAN BLVD., or call Story. 6838.

FOR SALE—
$2500.
6-ROOM COTTAGE.
Lot 50x154. Near corner of Vernon and Central ave. Must be sold, foreclosure and in a great hurry.
R. H. EDWARDS, 405 Fay Bldg. 65722

FOR SALE—EASY WALKING DISTANCE CLOSE in; 6-room bungalow, 2 bedrooms down, 2 bedrooms and sleeping porch up, hardwood floors throughout; sleeping porch, man's room in garage. 668 W. 28TH ST.

BAYLY BROTHERS,
3033 Security Bldg. Broadway.

FOR SALE—
East front, corner of Harvard, North Wilshire, 7-room house finished in solid mahogany, hand decorated walls, fine electric fixtures, floor furnace. House built 3½ years; large garage, lawn, flowers and shrubbery. A real home and bargain. $7500. $2000 cash. PHONE 56290. First and Western.

FOR SALE—
Beautiful home in West Adams district, 9 rooms, hardwood floors throughout, 4 bedrooms and sleeping porch, furnace, large garage. Furnishings consist of grand piano, oriental rugs and high class furniture. Sacrifice. Price $10,000 for Jackman & Gillies, 10th and Hope.
EDWARD BELL, 1735 S. Hope. 10700.

FOR SALE—PRACTICALLY NEW MODERN BUNgalow, six rooms, sleeping porch, gas, electricity, artesian water, wash trays, large lot, furniture, no incumbrance, price $1750, part cash. Take E. First st. car to Rowan st., go south to Fickett st., then west to Lane st. Three blocks to S. Wellington. 158 S. WELLINGTON ST.

FOR SALE—OR EXCHANGE—$4850, DOUBLE bungalow, rented $50. Want Alhambra bungalow.

$2300, Venice, six-room modern furnished, near Pier. Equity for lot.

$2500, Hermosa bungalow, and L. A. Lot. Want L. A. bungalow. THOMSON, 14114.

FOR SALE—HIGHLAND PARK DISTRICT.
Two-room cozy cottage, new fine corner, $4850.
Six-room new bungalow, garage, $4250.
Five-room, sleeping porch, rear terms $3200.
Five rooms, all modern conveniences, $3500.
Five rooms, furnished. Immediate possession. Terms, $2500.
Five-room, $19—Story Bldg. Main 6760.

FOR SALE—YES SIR! $1250 CASH BUYS FOUR-room plastered bungalow, bath, toilet, sink, gas, lighting and cooking; sewer, brick cellar and foundation; lot 50x150. Only $450 left; if a bargain you'll not get often. See STENTON, 4316 Ascot ave. Hooper car to door.

FOR SALE—
THE BEST FIVE AND SIX-ROOM BUNGALOWS IN THE SOUTHWEST SECTION. VERY CHEAP AND ON EASY TERMS. IN SHOW YOU THESE. SEE McMICKENS, WITH
PHONE 67764. SOUTHLAND REALTY CORP.,
418 S. HILL ST.

FOR SALE—$2250, BUNGALOW, EXTRA LARGE living-room, artistic interior, cellar, furnace, garage. 1 block Normal. 2079 ST.

FOR SALE — DOUBLE COLONIAL BUNGALOW, near Normal School, paying 16 per cent., price $6000, terms. 1360-62 Judson, corner, open daily. Address X, box 353, TIMES BRANCH OFFICE.

FOR SALE—5-ROOM HOUSE NEAR FIRST AND Alvarado, $1300.
5-room house, Alhambra, $2100.
Both places have nice yards and lots of fruit.
FEDERAL MORTGAGE & BOND CO.,
13522 1026 Story Bldg.

FOR SALE—BY OWNER, JUST COMPLETED, beautiful Italian white plastered, special design, and very attractive, only $7500, open for inspection at 4940 ROSEWOOD AVE. near Westmoreland ave. Owner 5080904.

FOR SALE—5-ROOM MODERN SWISS CHALET, built by owner for permanent home; all built-in features, ideally located in Highland Park; delightful altitude, beautiful view half block from car line, excellent service. This place must be seen to be appreciated. For particulars see owner, 815 S. HILLMAN BLVD., or call Story. 6838.

FOR SALE—
$2500.
6-ROOM COTTAGE.
Lot 50x154. Near corner of Vernon and Central ave. Must be sold, foreclosure and in a great hurry.
R. H. EDWARDS, 405 Fay Bldg. 65722

FOR SALE—EASY WALKING DISTANCE CLOSE in; 6-room bungalow, 2 bedrooms down, 2 bedrooms and sleeping porch up, hardwood floors throughout; sleeping porch, man's room in garage. 668 W. 28TH ST.

BAYLY BROTHERS,
3033 Security Bldg. Broadway.

HOUSES— For Sale.

FOR SALE—
HARRY GROSSMAN,
204-5 Haas Bldg.,
5th and Broadway.
Phones: 64374. Main 1365.

Seven-room modern bungalow, three bedrooms, 2012 La Salle ave., ready to move into. Price $4000. Very easy terms.

Six-room new white colonial bungalow. Price $4250. Terms, small cash payment down and balance like rent.

COLONIAL BARGAIN.
Six-room new white colonial Wilshire bungalow, ½ block from car. Price $4900. Easy terms.

Seven-room furnished bungalow, three bedrooms, furnace, garage. 2249 W. 29th Place. Price $5000. Very easy terms.

Six-room new white colonial bungalows in Wilshire and Hollywood. Price $5000. Easy terms.

Seven-room new white colonial Wilshire bungalow, three bedrooms, ½ block from car. Price $5800. Easy terms.

Nine-room, two-story house, close in Wilshire, four bedrooms, two sleeping porches, furnace garage, ready to move into. Price $7200, terms, or furnished for $8500.

HOLLYWOOD.
Eight-room, modern, two-story house, east front lot, ½ block north of Hollywood blvd. Price $7500. Easy terms.

WILSHIRE COLONIAL BARGAIN.
New eight-room, two-story colonial house, finished in selected hard woods, 887 S. Norton ave., near Wilshire boulevard; east front lot, ready to move into. Price $8250. Easy terms.

Nine-room modern house in best part of Wilshire, large east front corner lot, two bathrooms, gas furnace, garage, fine shrubbery. Price $13,500. Easy terms.

HARRY GROSSMAN,
204-5 HAAS BLDG.,
7th and Broadway.
Phones: 64374, Main 1365.

FOR SALE—INVESTMENTS,
HOUSE BUYERS,
BUILDERS,
AGENTS.
GREATEST SACRIFICE IN LOS ANGELES. YOUR CHANCE FOR THESE BARGAINS.

BUILDERS AND AGENTS, THINK OF IT! THE FOLLOWING PALATIAL RESIDENCES MUST BE SOLD BY JAMES J. DONAHUE, 3709 WILSHIRE BLVD., COR. SERRANO. ALSO 2 LOTS, 75 FRICE, CUT THIS AD OUT NOW. SEE WHAT GREATEST SACRIFICE, THEN COMPARE. FURNISHED AND UNFURNISHED.
FUR., $70,000; WORTH $100,000; NOW $70,000
FUR., $45,000; WORTH $80,000; NOW $45,000
FUR., $6,000; WORTH $9,000; NOW $6,000
FUR., $3,500; WORTH $5,000; NOW $3,500
UNFUR., $30,000; WORTH $50,000; NOW $30,000
UNFUR., $19,000; WORTH $30,000; NOW $19,000
UNFUR., $14,000; WORTH $20,000; NOW $14,000
UNFUR., $9,000; WORTH $12,500; NOW $9,000
UNFUR., $6,150; WORTH $7,500; NOW $6,150
UNFUR., $4,750; WORTH $7,500; NOW $4,750
JAMES J. DONAHUE,
53310. 3709 WILSHIRE BLVD. WIL. 144.

FOR SALE—
—HOME—
A graphic description of a bungalow or house convey only a vague idea of a home. There are many things to be taken into consideration of vital importance in selecting a place to spend a goodly portion of the evening of life.

NOW we have a large and complete list of the desirable places in North Wilshire—the best district. A We have missed not a single one and can, and will be pleased to show you all.

HUBERT C. MINNER or GEORGE COLE, Windsor Theater Bldg., 219 South Western avenue. 10778.

FOR SALE—
SIX-ROOM MODERN BUNGALOW.
Hot and cold water, gas and electricity, street work all paid for. Lot 61x150, one block from fine cars. A beautiful home and would cost more to build. $5500. Will sell for $5250, half cash. If you are looking for a home to suit, come buy, see this. Take a Watts car to Nassau, and see

E. K. WOODSON,
Corner of Nadeau and Long Beach car line.
288028.

FOR SALE—
WILSHIRE DISTRICT.
ONLY $7000 AS OWNER IS MOVING FROM THE CITY.

Excellent two-story house of eight rooms. Modern hardwood floors. LARGE EAST FRONT LOT WITH GARAGE. IDEAL NEIGHBORHOOD.
H. C. ROBERTS,
516 Merritt Bldg. 8th and Broadway
10417—Bdwy. 279. 71558

FOR SALE—HOUSE
NORTH WASHINGTON DISTRICT.
WORTH $11,000 BUT OWNER WILL SELL FOR $8500 IF SOLD IMMEDIATELY. Ideal location facing on beautiful Crenshaw boulevard. Nearly new two-story house of eight rooms including three bedrooms and sleeping porch. Strictly modern. Hardwood floors. Large lot with garage.
FRANK G. SPRAKE,
516 Merritt Bldg. 8th and Broadway.
10417—Bdwy. 279. 560674

FOR SALE—
WILSHIRE DISTRICT.
ONLY $6800 AS OWNER IS NON-RESIDENT.
Excellent two-story house of eight rooms. Modern, hardwood floors throughout, tile bath, garage, etc., and all assessments paid. Good neighborhood, only two blocks from electric cars. Near Wilshire blvd., good schools, etc.
F. B. CRABTREE,
510 Merritt Bldg. 8th and Broadway.
10417—Bdwy. 279. 577368.

FOR SALE—COMPLETELY FURNISHED.
CRENSHAW BOULEVARD.
Finely constructed, 4-bedroom home with every modern convenience. A bargain this week for a real buyer. Fully furnished and complete in every detail, for

$11,000.

VERNON H. PECK,
707 Grant Bldg. 11110.

FOR SALE—
NORTH WILSHIRE.
—BY OWNER.
New colonial; oak floors throughout, sunny bedrooms, tile bath; lot 97½ ft. wide. Garage, one block Helietrope car, 3 blocks west Normal school; University, by way Monroe st. car. $25650. NO AGENTS PLEASE.

FOR SALE—$8000; FIVE ROOMS, MODERN, ON high grounds, northwest; no fogs, hill property; 2 blocks to car; 50 yards to school; immediate possession, easy terms. Guaranteed title. Take Echo Park avenue car to 1628 BAXTER ST. Phone owner, 64603.

FOR SALE—$7500.
Two beautiful houses on Kensington road, Augeleno Heights, 5 lots from end of car line. Houses cost $4000 each to build. 66 feet frontage, also 3 lots adjoining property on high ground in this section, $2500 down and balance long time. Can't beat it. Take any Hollywood car get off at Western ave. and walk. MR. ALLEN, 1386 Sunset blvd. 6 minutes from depot.

FOR SALE—BARGAIN. BARGAIN.
WEST ADAMS DISTRICT.
NO. 2903 MENLO AVE.
ONLY $9000
This 9-room house on large lot, 50x160, paved street; just one block south of Adams st. and Normal school. The owners must sell this property at once. For appointment phone CHAS. H. PRYOR, 60165. Address 724 Trust and Savings Bldg.

FOR SALE—
MR. RENTER STOP PAYING RENT and buy a home. Five rooms and bath, large lot and all improvements in. Price $2500. $500 down, balance easy payments. Take Watts car to Nadeau (5c fare) get off at

E. K. WOODSON,
Corner of Nadeau and Long Beach car line.
288028.

FOR SALE—$9000.
9-room beautiful home, located on E. Rampart blvd. Lot 50x145. Has bath and toilets on each floor; hot water day or night; lawn, flowers and, in fact, everything that goes to make a beautiful home. You can make no mistake in this is worth every dollar you put into it. For full particulars call 59030. S. BROWN.

FOR SALE—7-ROOM BUNGALOW, ALL BUILT-in effects, oak floors throughout, breakfast-room, kitchen and bath white, big cobblestone porch on two sides, garage, drive, lawn, flowers, trees, shrubbery all in; this is our home, but for a quick sale will give good price and terms. 1749 W. 43RD ST. Vermont 1359.

FOR SALE—SEVEN-ROOM CHALET, RIGHT IN the heart of the southwest; paved street, sewer, alley, garage, lot 40x145; fine garden; this is the best buy in the city at $3950 cash. C. WENTREM.
McGARRY REALTY CO.,
SECOND AND MAIN STS. MAIN 2000.

FOR SALE—BY OWNER
$6500 HUGGINS BLDG.

FOR SALE—FINE HOME IN THE BEST AND choicest

Realty Liners.

HOUSES—For Sale.

FOR SALE— SOME BARGAINS.

WILSHIRE BARGAIN.

A new colonial bungalow of 6 rooms, large living-room, 2 bedrooms, built-in conveniences, tile bath and sink, oak floors, garage and drive. Lawn in front, fruit trees and shrubbery planted. Lot 40x135 to 10 ft. alley.

This is in the North Wilshire district and a good buy at $6300.

MELROSE HILL.

We have one of the nicest homes on Melrose Hill. Completely artificial lake spring, lawn and shrubbery in nice condition now. The house is a 1½-story colonial of eight rooms, consisting of living, dining, breakfast, sunroom, three bedrooms, with large closets and kitchen, tile bath with shower. Oak floors, up-to-date fixtures and everything first class. Two-car garage with side cement drive. The home is splendidly located with unobstructed view of the surrounding city and mountains. Price only $9000 and terms. This is a bargain and if you get it, you will have to hurry.

SEE THIS ONE.

Just north of Hollywood boulevard. A fine 7-room bungalow, 5 years old, splendid condition, in built-in conveniences, large garage, blue lawn, lots of fruit, and fine neighborhood, among nice homes. Price $6000. A bargain.

EXCHANGE.

We have a beautiful site for flat building or apartment-house in semi-business district, Pasadena. Lot 130x200 ft. A stucco bungalow with lots of fruit and rare shrubbery. Owner's price $15,000, which is cheap for Los Angeles income or flat building. Will pay cash. Offers sent. What have you?

DON'T MISS THIS ONE.

A two-story and attic home practically 2 flats, rooms, two years old, splendidly arranged and permanently rented. Close to Normal School. This house is conveniently furnished. The owner is occupying seven rooms and renting the rest of the house for $200 per month. Has refrigerator, fine gas range, 2 gasoline heaters, 3 Gramercy Pl.

This is one of the best income bargains in the city. Price is $16,000 furnished and $14000 will handle it.

VIRGIL E. WATTLES,
W. M. GARLAND & COMPANY
Suite 900, I. N. Van Nuys Bldg.
Main 569.

FOR SALE—HOUSE, $10,500, BEAUTIFUL WILshire home, No. Wilton place, on 100x lot. Lot 50x134. Downstairs, 30-foot living-room, open fire, sun parlor, dining room, breakfast room, kitchen, maid's room, lavatory and toilet all in ivory finish. Library in hardwood. Upstairs, 3 large bedrooms, sleeping porch, with 3 fireplaces, tile bath, shower. Full cement basement, gas furnace and Pittsburgh water heater. Garage. Fine rugs and fruit trees. Call 9 A.M. 1 P.M. 1000 W. 23rd st.

FOR SALE—$3,000. 982 EAST 57TH ST., MODern 5-room bungalow; new 1st of the year; new stationary tubs and gas range. Owner, 516 Chamber of Commerce.

FOR SALE—4 ROOMS, $3500; 7 ROOMS, $3800; 7 rooms, $4500. Well located. L. J. BOWEN, 1734 E. Flower.

FOR SALE—A REAL BARGAIN, BEAUTIFUL 10-room modern Swiss chalet, hardwood floors, tile baths, built-in features, garage, fine location, lots of fruit trees. This is beautiful. 1558 S. HOBART BLVD. Can take flat for car.

FOR SALE—TERMS, 5-ROOM AND 4-ROOM MODern bungalow, $1900 and $1450. Northwest. OWNER, owner, Wilshire 8127, Edwy, 1285.

FOR SALE—$2000. HOUSE 5 ROOMS AND bath; lot 50x150; fruit trees; chicken house; 1 block from Pacific Electric car. 1800 SAMORA, two owner Monday. HOBART 2822 S. Spring st., or phone 10649; main 3678.

FOR SALE—BY OWNER, CORNER LOT 80X132; improved with two 6-room cottages, renting $50 per month. Situate two blocks west of Figueroa, and two blocks north of Avenue 41. Price $4,000. Address Owner, at 404 Equitable Bank Bldg., Pasadena. Phone 11054.

FOR SALE—TO COLORED: I HAVE 5 AND 6-room bungalows in the West Jefferson district that I will sell for $1000 cash and balance as mortgage. I can sell these houses from $1500 up on payment of $100 to $200 cash and balance $20 per month. If you are colored and you have a chance to buy property at about half its value see me Monday, C. B. JONES, 1440 W. Jefferson. Work 37191.

FOR SALE—SACRIFICE PRICE $5700, WORTH $6500; new, with sleeping porch, large corner lot, garage, near Manual Arts school, 2 blocks south of Western, California and Vernon Ave. Only 30 minutes from City Hall, on 4 car lines. Terms $1500 cash, balance to suit. Phone owner, Thursday or Sunday, Phone 20448.

FOR SALE—
MODERN NINE-ROOM RESIDENCE.
BEAUTIFUL WEST ADAMS DISTRICT.
Lacy-like, 94x152, wonderful grounds, flowers, lawns, artistic shrubbery, fruit trees, garage, servant's room and tastefully decorated. The very best to be had in town at $9000. Terms if desired. Must be seen to be appreciated. Now $8500
428 Hollingsworth Bldg. Edwy. 1285.

FOR SALE—MY BUNGALOW HOME OF FIVE rooms, all modern conveniences, newly papered and painted throughout, in the Wilshire district. Apply 432 N. NORMANDIE AVE.

FOR SALE—IN SOUTH PASADENA, 5-ROOM MODern cottage, with bath, lot 50x150, corner, close to schools and car lines. See G. A. SOLOMON, with California Commercial Co., 435-437-439 S. Hill st. Phone 10750. Home 14627.

FOR SALE—A DOUBLE FLAT ON SUNSET BOULevard, modern, pays 12 p.m. net—no sting ya in this by any means. Splendid location. OWNER, 2818 Sunset.

FOR SALE—5-ROOM CLASSY BUNGALOW AND garage, $. Address near Forty-eight, $3500, cash. Owner, 1 Linwood, letter marry, HEROLD, first Semeon Bldg. Main 2628.

FOR SALE—
GREAT BARGAIN.
Splendid 6-room house with English type house, step Gardner and Pine, near new L. A. High School. Price $7000.
H. E. EDWARDS, 405 Pac. Bldg. 65789.

FOR SALE—SIX ROOM HOUSE, NEWLY PAINTed and tinted in, 50x132, to alley. Garage, kitchen bungalow, $400 cash, balance like rent. See owner at 2826 HURON St., city.

FOR SALE BY OWNER MODERN SIX ROOM house, garage, wood house, 1½ blocks from Soto car, 2 blocks from U.S. Grammar School (Manual Arts High), 1½ block 2 car lines. Phone West 3174, 942 W. 37TH DRIVE.

FOR SALE—
HOLLYWOOD FLATS, NEW AND RENTED.
Opposite Garcia Castles; Franklin and Argyle. Finished and rented for $120 monthly, $7997.
FOR SALE—FORCED SALE—BUNGALOW NEAR Broadway Pier. Price $3500; $900 cash, balance like rent. HOOD CO. Edwy. 1295.

FOR SALE—5 ROOM BUNGALOW IN GOOD CONdition, hardwood floors, 2 sleeping rooms, garage, chicken house and runways, fruit trees. 360 Smith, Sqr. WEATHERHOLT REALTY CO., 745 S. Hope. Just beyond Pico. 10647.

FOR SALE—BUNGALOWS, 5 AND 6-ROOM, IN all parts of city; these are all good and price to suit buyer for cash or terms. Now is the time.
435 MERCHANTS NAT. BANK BLDG.

FOR SALE—$5500, 982 EAST 57TH ST., MODern 5-room bungalow; new 1st of the year; new stationary tubs and gas range. Owner, 516 Chamber of Commerce.

FOR SALE—4 ROOMS, $3500; 7 ROOMS, $3800; 7 rooms, $4500. Well located. L. J. BOWEN, 1734 E. Flower.

FOR SALE—A REAL BARGAIN, BEAUTIFUL 10-room modern Swiss chalet, hardwood floors, tile baths, built-in features, garage, fine location, lots of fruit trees. This is beautiful. 1558 S. HOBART BLVD. Can take flat for car.

FOR SALE—TERMS, 5-ROOM AND 4-ROOM MODern bungalow, $1900 and $1450. Northwest. OWNER, owner, Wilshire 8127, Edwy, 1285.

FOR SALE—$2000. HOUSE 5 ROOMS AND bath; lot 50x150; fruit trees; chicken house; 1 block from Pacific Electric car. 1800 SAMORA, two owner Monday. HOBART 2822 S. Spring st., or phone 10649; main 3678.

FOR SALE—BY OWNER, CORNER LOT 80X132; improved with two 6-room cottages, renting $50 per month. Situate two blocks west of Figueroa, and two blocks north of Avenue 41. Price $4,000. Address Owner, at 404 Equitable Bank Bldg., Pasadena. Phone 11054.

FOR SALE—TO COLORED: I HAVE 5 AND 6-room bungalows in the West Jefferson district that I will sell for $1000 cash and balance as mortgage. I can sell these houses from $1500 up on payment of $100 to $200 cash and balance $20 per month. If you are colored and you have a chance to buy property at about half its value see me Monday, C. B. JONES, 1440 W. Jefferson. Work 37191.

FOR SALE—SACRIFICE PRICE $5700, WORTH $6500; new, with sleeping porch, large corner lot, garage, near Manual Arts school, 2 blocks south of Western, California and Vernon Ave. Only 30 minutes from City Hall, on 4 car lines. Terms $1500 cash, balance to suit. Phone owner, Thursday or Sunday. Phone 20448.

FOR SALE—
MODERN NINE-ROOM RESIDENCE.
BEAUTIFUL WEST ADAMS DISTRICT.
Lacy-like, 94x152, wonderful grounds, flowers, lawns, artistic shrubbery, fruit trees, garage, servant's room and tastefully decorated. The very best to be had in town at $9000. Terms if desired. Must be seen to be appreciated. Now $8500
428 Hollingsworth Bldg. Edwy. 1285.

FOR SALE—MY BUNGALOW HOME OF FIVE rooms, all modern conveniences, newly papered and painted throughout, in the Wilshire district. Apply 432 N. NORMANDIE AVE.

FOR SALE—IN SOUTH PASADENA, 5-ROOM MODern cottage, with bath, lot 50x150, corner, close to schools and car lines. See G. A. SOLOMON, with California Commercial Co., 435-437-439 S. Hill st. Phone 10750. Home 14627.

FOR SALE—A DOUBLE FLAT ON SUNSET BOULevard, modern, pays 12 p.m. net—no sting ya in this by any means. Splendid location. OWNER, 2818 Sunset.

FOR SALE—5-ROOM CLASSY BUNGALOW AND garage, $. Address near Forty-eight, $3500, cash. Owner, 1 Linwood, letter marry, HEROLD, first Semeon Bldg. Main 2628.

FOR SALE—
GREAT BARGAIN.
Splendid 6-room house with English type house, step Gardner and Pine, near new L. A. High School. Price $7000.
H. E. EDWARDS, 405 Pac. Bldg. 65789.

FOR SALE—SIX ROOM HOUSE, NEWLY PAINTed and tinted in, 50x132, to alley. Garage, kitchen bungalow, $400 cash, balance like rent. See owner at 2826 HURON St., city.

FOR SALE BY OWNER MODERN SIX ROOM house, garage, wood house, 1½ blocks from Soto car, 2 blocks from U.S. Grammar School (Manual Arts High), 1½ block 2 car lines. Phone West 3174, 942 W. 37TH DRIVE.

FOR SALE—
HOLLYWOOD FLATS, NEW AND RENTED.
Opposite Garcia Castles; Franklin and Argyle. Finished and rented for $120 monthly, $7997.
FOR SALE—FORCED SALE—BUNGALOW NEAR Broadway Pier. Price $3500; $900 cash, balance like rent. HOOD CO. Edwy. 1295.

FOR SALE—5 ROOM BUNGALOW IN GOOD CONdition, hardwood floors, 2 sleeping rooms, garage, chicken house and runways, fruit trees. 360 Smith, Sqr. WEATHERHOLT REALTY CO., 745 S. Hope. Just beyond Pico. 10647.

FOR SALE—BUNGALOWS, 5 AND 6-ROOM, IN all parts of city; these are all good and price to suit buyer for cash or terms. Now is the time.
435 MERCHANTS NAT. BANK BLDG.

FOR SALE—$5500, 982 EAST 57TH ST., MODern 5-room bungalow; new 1st of the year; new stationary tubs and gas range. Owner, 516 Chamber of Commerce.

FOR SALE—4 ROOMS, $3500; 7 ROOMS, $3800; 7 rooms, $4500. Well located. L. J. BOWEN, 1734 E. Flower.

FOR SALE—A REAL BARGAIN, BEAUTIFUL 10-room modern Swiss chalet, hardwood floors, tile baths, built-in features, garage, fine location, lots of fruit trees. This is beautiful. 1558 S. HOBART BLVD. Can take flat for car.

FOR SALE—TERMS, 5-ROOM AND 4-ROOM MODern bungalow, $1900 and $1450. Northwest. OWNER, owner, Wilshire 8127, Edwy, 1285.

FOR SALE—$2000. HOUSE 5 ROOMS AND bath; lot 50x150; fruit trees; chicken house; 1 block from Pacific Electric car. 1800 SAMORA, two owner Monday. HOBART 2822 S. Spring st., or phone 10649; main 3678.

FOR SALE—
BEST BUY IN A BUNGALOW
IN THE WILSHIRE DISTRICT.
$6250.
East front. Paved street. Large lot, Seven rooms. Nearly new. On Gramercy place, south of Third st. Act quickly if you want it.
W. H. REMAR, 1322 Ch. Nat. Bank Bldg. 12658

Realty Liners.

HOUSES— For Sale.

FOR SALE—

W. WASHINGTON DISTRICT.

OWNER MUST LEAVE CITY; HENCE PROPERTY WILL BE SOLD FOR MUCH UNDER ACTUAL VALUE.

In beautiful Lafayette Square, and on Washington blvd., being at the

Northwest corner of VIRGINIA ROAD and WASHINGTON BLVD.

Nearly new two-story concrete plastic home, slate roof, description of which is as follows:

First floor: Center Hall, huge living-room, library, dining-room, breakfast-room, two bedrooms, kitchen, two maids' rooms with bath.

Second Floor: Hall, sunshine room, five very large bedrooms, two tiled baths, sleeping porch, etc.

Third Floor: Billiard-room.

Additional: Main rooms finished in hardwood floors throughout. Rare display of interior designs in decorations and fixtures.

UNUSUALLY LARGE LOT WITH DOUBLE GARAGE AND MAID'S ROOM.

Location unsurpassed. High ground. Wonderful view.

Open for inspection 1:30 to 4:30 p.m. daily. PRICE POSITIVELY NO ADDITIONS. EXCEPT BUYER'S FINISH ROOMS.

By auto go out Washington blvd. to Virginia rd.

FOR SALE—

$12,850, WORTH $13,000.

TO BE SOLD MONDAY. BRING YOUR CHECK BOOK.

10 BEAUTIFUL ROOMS. IMMEDIATE POSSESSION.

A "CHAPMAN-BUILT HOUSE." WILSHIRE DISTRICT.

BEAUTIFUL EIGHT-ROOM TWO-STORY RESIDENCE OF LARGE LOT ONE BLOCK [illegible] BOULEVARD. THE LOWER FLOOR HAS LIVING-ROOM, DINING-ROOM, BREAKFAST-ROOM, KITCHEN, MAID'S ROOM AND BATH. THE FINISH IS OLD IVORY THROUGHOUT, ALL BUILT-IN FEATURES. THE SECOND FLOOR HAS FOUR BEDROOMS WITH BIG CLOTHES CLOSETS, SLEEPING-PORCH, ETC. ALL CONNECTED TO TILE BATH. THERE IS A DOUBLE GARAGE WITH REAR ENTRANCE AND DRIVE. SHOWN BY APPOINTMENT ONLY.

T. A. WEBER,
211 HOLLINGSWORTH & CO.,
HOLLINGSWORTH BLDG.
SIXTH AND HILL STS. MAIN 6700.

[illegible]-PENNED OR UNFURNISHED, [illegible] house in Wilshire or a home not of the boulevard. A brand [illegible] new pavers and two baths, only [illegible] 1 block from car; [illegible] and cement driveway and double [illegible] size 171x39 with fruit[illegible] and [illegible] [illegible] [illegible]

Realty Liners.

HOUSES— For Sale.

FOR SALE—
Bungalows and houses, new and otherwise, all sizes, kinds and locations. PHONE 58258. Pico and Western.

FOR SALE—
Just building a high-class home in West Hollywood; near Sunkist; excellent location; corner lot 75x150; 10 rooms and 3 baths; solid mahogany and tiled floors throughout; for 15 days only; will sell cheap; terms, etc. to suit purchaser. Price $17,500. $5000 cash. Bal. easy. Come and see it. Don't be prejudiced. Owner, 1741 N. Orange Grove ave. Phone 572-178. FIRST AND WESTERN. Evenings, 2247-J.

FOR SALE.
Hollywood home of 7 rooms, finished in ivory and white enamel; large lot with flowers and fruit trees; garage; cost $7000; will accept $5000; high ground. Could trade for lot. 1741 N. Orange Grove ave. Price $5300. $2500. FIRST AND WESTERN.

FOR SALE.
Norton ave., fine beautiful district, 2-story Spanish Dutch colonial, 4 large sunny bedrooms; upholstered tubes; Turkish; in complete view, through with good turntable. Lot 60x175. Beautiful French front; imported shrubbery; excellent for R. E. Phone for appointment. Owner a wideawake; also lot at Hollywood. A beautiful surprise awaits you. 2061 FIRST AND WESTERN.

FOR SALE—
Twenty-two well built homes. All built-in features; two and three bedroom; hardwood floors; fireplaces; tile baths; garages; paved streets; sidewalks; parkway, avenue of palms; fine walks and general appearance of surroundings. In the city, with clear mountain view, 5 cars to the foothills, with five cent car fare; and 15 minutes to Los Angeles. Price range from $5000 to $6000. Terms, $500 cash, balance $50 per month. Take Rock City cars. Lots 40 to 100 feet. Price range from $1000 to $1500. Office on property, 1st and Avenue West 38. Open 11 to 5. Sunday.

FOR SALE—
NORTH WILSHIRE BARGAIN.
NEW COLONIAL.
This beautiful 6-room strictly modern and up-to-date colonial bungalow is located in the residential section; 2 bedrooms and bath on main floor; beautiful dining-room with set-in buffet; built-in features in every modern convenience; handy breakfast room; sunroom; large living room; fireplace; hardwood floors throughout and very cozy. Standard stove, lot; water rates, everything complete and ready for occupancy. Garage and chicken house. Lot 50x150; terms $2000 cash, balance to suit purchaser. This property is priced for quick sale. Don't miss this number property, not as desirably located.
CECIL E. SMITH,
1135 Story Bldg.
Main 4714.

FOR SALE—BY OWNER. WILSHIRE BARGAIN.
Two-story 6-room modern residence, near Vermont ave., 4 bedrooms, and bath, sleeping porch, tile roof, fine lot, 50x150; $9000 cash. $1000 less than present value. Terms.
ALSO A WESTLAKE BARGAIN. $9000.
7 rooms, entirely modern house. Large living-room, dining-room, den, bedroom, bath with built-in tub, and 2 large bedrooms upstairs; oak floors throughout; garage; cost $11,000; will sell for $9000 cash. Call 1741 N. Orange Grove ave. Phone 572-178. FIRST AND WESTERN.

FOR SALE.
Hollywood home of 7 rooms, finished in ivory and white enamel; large lot with flowers and fruit trees; garage; cost $7000; will accept $5000; high ground. Could trade for lot. 1741 N. Orange Grove ave. Phone 572-178. FIRST AND WESTERN. Price $5300. $2500. FIRST AND WESTERN.

FOR SALE.
Norton ave., fine beautiful district, 2-story Spanish Dutch colonial, 4 large sunny bedrooms upholstered tubes; Turkish; in complete view, through with good turntable. Lot 60x175. Beautiful French front; imported shrubbery; excellent for R. E. Phone for appointment. Owner a wideawake; also lot at Hollywood. A beautiful surprise awaits you. 2061 FIRST AND WESTERN.

FOR SALE—
Twenty-two well built homes. All built-in features; two and three bedroom; hardwood floors; fireplaces; tile baths; garages; paved streets; sidewalks; parkway, avenue of palms; fine walks and general appearance of surroundings. In the city, with clear mountain view, 5 cars to the foothills, with five cent car fare; and 15 minutes to Los Angeles. Price range from $5000 to $6000. Terms, $500 cash, balance $50 per month. Take Rock City cars. Lots 40 to 100 feet. Price range from $1000 to $1500. Office on property, 1st and Avenue West 38. Open 11 to 5. Sunday.

FOR SALE—
NORTH WILSHIRE BARGAIN.
NEW COLONIAL.
This beautiful 6-room strictly modern and up-to-date colonial bungalow is located in the residential section; 2 bedrooms and bath on main floor; beautiful dining-room with set-in buffet; built-in features in every modern convenience; handy breakfast room; sunroom; large living room; fireplace; hardwood floors throughout and very cozy. Standard stove, lot; water rates, everything complete and ready for occupancy. Garage and chicken house. Lot 50x150; terms $2000 cash, balance to suit purchaser. This property is priced for quick sale. Don't miss this number property, not as desirably located.
CECIL E. SMITH,
1135 Story Bldg.
Main 4714.

FOR SALE—BY OWNER. WILSHIRE BARGAIN.
Two-story 6-room modern residence, near Vermont ave., 4 bedrooms, and bath, sleeping porch, tile roof, fine lot, 50x150; $9000 cash. $1000 less than present value. Terms.
ALSO A WESTLAKE BARGAIN. $9000.
7 rooms, entirely modern house. Large living-room, dining-room, den, bedroom, bath with built-in tub, and 2 large bedrooms upstairs; oak floors throughout; garage; cost $11,000; will sell for $9000 cash. Call 1741 N. Orange Grove ave. Phone 572-178. FIRST AND WESTERN.

FOR SALE—
Hollywood home of 7 rooms, finished in ivory and white enamel; large lot with flowers and fruit trees; garage; cost $7000; will accept $5000; high ground. Could trade for lot. 1741 N. Orange Grove ave. Phone 572-178. FIRST AND WESTERN. Price $5300. $2500. FIRST AND WESTERN.

FOR SALE—
Norton ave., fine beautiful district, 2-story Spanish Dutch colonial, 4 large sunny bedrooms upholstered tubes; Turkish; in complete view, through with good turntable. Lot 60x175. Beautiful French front; imported shrubbery; excellent for R. E. Phone for appointment. Owner a wideawake; also lot at Hollywood. A beautiful surprise awaits you. 2061 FIRST AND WESTERN.

FOR SALE—HOUSE, CORNER LOT, 50x135, DOUble garage, facing Westmoreland park. Must be sold at once. Owner has two homes and is compelled to sell one. 709 Alvarado st.

FOR SALE—
HIGHLAND PARK DISTRICT.
6 rooms, level lot, 50x150, double garage, price $3900, terms, $600 down, balance $25 per month, good neighborhood, one of the best residence districts in Highland Park; must be sold to-day; $3900. Call 1741 N. Orange Grove ave. Phone 572-178. FIRST AND WESTERN.

FOR SALE—
3 ROOMS. FOURTH AVE. $8000.
7 ROOM BUNGALOW $4000.
UNIVERSITY NEIGHBORHOOD.
12202 PHONE HERON.
MAIN 3939. 939 GRAND BLDG.

FOR SALE—MR. INVESTAVES—WORKINGMAN, Parents: Be sure to move in. Hurry! You will get a real genuine sacrifice in a 4-room home. First class condition. Listen! Gas, bath, toilet, large sleeping porch, electric lights, chicken house, large lot, on paved street, near car line and 5c fare. Price $1650 $400 down. Call 4839 COMPTON AVE. Hooper ave. through car to 48th place.

FOR SALE—
$7500 will buy my fine home, 7 large rooms, breakfast-room, hardwood floors, furnace, basement, garage, built-in features, sleeping porch; better district can be found. Near Normal School. Owner must sell. Can only be seen during from 10 a.m. to 2 p.m. W. L. ANSTADE, 928 I St. Bungalow, corner. Take Hollotrope Drive car and get off at Mariposa.

FOR SALE—
406 Central Bldg.

FOR SALE—BY OWNER.
WILSHIRE DISTRICT.
Ten-room white stucco modern. Every and Mahogany interior finish. Corner lot. One block south Wilshire Blvd. Southeast exposure. Two baths, furnace.
639 S. HARVARD BLVD.
Wilshire 8241.

FOR SALE—$7500. BY MORRISON ST. L. man, California home of 7 rooms and 2 bigs; two sleeping; beautiful lot, fine neighborhood, close to Hollywood; a snap; twenty minutes from Broadway.
W. P. WESSON,
707 Pacific Bldg.
San Francisco, Cal.

FOR SALE—
$7200
GRAMERCY NORTH OF SIXTH.
9 rooms, 2 baths; house is in good condition; built-in effects, furnace, Hunt heater, garage; lot 50x150. MARTIN & MARTIN.
BILE & Johnson Bldg.

FOR SALE—MY $7500 BUNGALOW AT 325 Santa Anaita. Court Sierra Madre. Close to car line and convention. Flowers, fruit, shade and lawn. Are there will be fine ENGO. terms. Drive out to see the place. JNO. WIRE, Sierra Madre, Cal.

FOR SALE—
THE CHANCE OF A LIFETIME.
Buy your own home on rental terms.
New white colonial bungalows.
Price from $3500.
HARRY GROSSMAN,
204-5 Haas Bldg. Phones: 04374, Main 1365.

FOR SALE—ATTRACTIVE TWO-STORY EIGHT-room home, 2141 st., near La Salle avenue; rented at $40; subject to sale after notice for possession. $7000; will consider clear property up past payments to $4000, balance on time, at 6 per cent. 60000.

FOR SALE—A 5-ROOM BUNGALOW WITH SLEEPING PORCH, HARDWOOD FLOORS, ALL OUTside concrete foundation, CHICKEN YARD AND COOP; ALL LOCATIN $5000; TERMS EASY. 1090 Chicago Nat'l Bank Bldg.

FOR SALE—HOLLYWOOD.
DUTCH COLONIAL.
Beautiful new Dutch Colonial in ivory, exquisite decorations, excellent location, 1 block from Hollywood blvd.; magnificent view of mountains; very large lot; 10-foot parkway; 6 rooms, dutch door, very pretty Colonial mantel and fireplace; tasty dining and breakfast rooms; large kitchen and laundry; hardwood floors throughout; garage, lawn. Price $9000; terms $2000 cash, balance $50 per month. This property is priced for a quick sale. Don't miss this number property, not as desirably located.
CECIL E. SMITH,
1135 Story Bldg.
Main 4714.

FOR SALE—BY OWNER. WILSHIRE BARGAIN.
Two-story 6-room modern residence, near Vermont ave., 4 bedrooms, and bath, sleeping porch, tile roof, fine lot, 50x150; $9000 cash. $1000 less than present value. Terms.
ALSO A WESTLAKE BARGAIN. $9000.
7 rooms, entirely modern house. Large living-room, dining-room, den, bedroom, bath with built-in tub, and 2 large bedrooms upstairs; oak floors throughout; garage; cost $11,000; will sell for $9000 cash. Call 1741 N. Orange Grove ave. Phone 572-178. FIRST AND WESTERN.

FOR SALE—BY OWNER. WILSHIRE BARGAIN.
Two-story 6-room modern residence, near Vermont ave., 4 bedrooms, and bath, sleeping porch, tile roof, fine lot, 50x150; $9000 cash. $1000 less than present value. Terms.
ALSO A WESTLAKE BARGAIN. $9000.
7 rooms, entirely modern house. Large living-room, dining-room, den, bedroom, bath with built-in tub, and 2 large bedrooms upstairs; oak floors throughout; garage; cost $11,000; will sell for $9000 cash. Call 1741 N. Orange Grove ave. Phone 572-178. FIRST AND WESTERN.

FOR SALE—
HIGHLAND PARK DISTRICT.
6 rooms, level lot, 50x150, double garage, price $3900, terms, $600 down, balance $25 per month, good neighborhood, one of the best residence districts in Highland Park; must be sold to-day; $3900. Call 1741 N. Orange Grove ave. Phone 572-178. FIRST AND WESTERN.

FOR SALE—
THREE BARGAINS
12 ROOMS—$7000—$12,000.
Terms.
9 ROOMS. FOURTH AVE. $8000.
7 ROOM BUNGALOW $4000.
UNIVERSITY NEIGHBORHOOD.
12202 PHONE HERON.
MAIN 3939. 939 GRAND BLDG.

FOR SALE—LOST—LOST—LOST
NEAR HOLLYWOOD BLVD AND WESTBORNE.
5 rooms, barn, flowers and bearing fruit trees, close to school, store, car line, 15 minutes from 9th st. car, modern, cozy home, must sell; owner left town of $1000 cash, see me quick. M. D. HALL, 1741 Westborne B. Boyd, 324 S. Hill st. 10662, Main 6841.

FOR SALE—
HEART OF WILSHIRE.
Modern modern bungalow, 2 bedrooms, den, large living-room, hardwood floors, furnace, built-in features, paved street, 1 block from car line. Price $4250, terms $450 cash, balance $40 monthly. Can show you today.
MR. OWEN.
406 Central Bldg.

FOR SALE—
BY OWNER.
WILSHIRE DISTRICT.
Ten-room white stucco modern. Ivory and Mahogany interior finish. Corner lot. One block south Wilshire Blvd. Southeast exposure. Two baths, furnace.
639 S. HARVARD BLVD.
Wilshire 8241.

FOR SALE—$7500. BY MORRISON ST. L. man, California home of 7 rooms and 2 bigs; two sleeping; beautiful lot, fine neighborhood, close to Hollywood; a snap; twenty minutes from Broadway.
W. P. WESSON,
707 Pacific Bldg.
San Francisco, Cal.

FOR SALE—
$7200
GRAMERCY NORTH OF SIXTH.
9 rooms, 2 baths; house is in good condition; built-in effects, furnace, Hunt heater, garage; lot 50x150. MARTIN & MARTIN.
BILE & Johnson Bldg.

FOR SALE—BY OWNER AT A SACRIFICE, 7-room modern bungalow, 2 bedrooms, sleeping porch, hardwood floors throughout, fireplace, built-in features, garage, lawn. Price $6000; terms $2000 cash, balance to suit purchaser. This property is priced for quick sale. Don't miss this number property, not as desirably located.
CECIL E. SMITH,
1135 Story Bldg.
Main 4714.

FOR SALE—BY OWNER. WILSHIRE BARGAIN.
Two-story 6-room modern residence, near Vermont ave., 4 bedrooms, and bath, sleeping porch, tile roof, fine lot, 50x150; $9000 cash. $1000 less than present value. Terms.
ALSO A WESTLAKE BARGAIN. $9000.
7 rooms, entirely modern house. Large living-room, dining-room, den, bedroom, bath with built-in tub, and 2 large bedrooms upstairs; oak floors throughout; garage; cost $11,000; will sell for $9000 cash. Call 1741 N. Orange Grove ave. Phone 572-178. FIRST AND WESTERN.

FOR SALE—
Hollywood home of 7 rooms, finished in ivory and white enamel; large lot with flowers and fruit trees; garage; cost $7000; will accept $5000; high ground. Could trade for lot. 1741 N. Orange Grove ave. Phone 572-178. FIRST AND WESTERN. Price $5300. $2500. FIRST AND WESTERN.

FOR SALE—
Norton ave., fine beautiful district, 2-story Spanish Dutch colonial, 4 large sunny bedrooms upholstered tubes; Turkish; in complete view, through with good turntable. Lot 60x175. Beautiful French front; imported shrubbery; excellent for R. E. Phone for appointment. Owner a wideawake; also lot at Hollywood. A beautiful surprise awaits you. 2061 FIRST AND WESTERN.

FOR SALE—HOUSE, CORNER LOT, 50x135, DOUble garage, facing Westmoreland park. Must be sold at once. Owner has two homes and is compelled to sell one. 709 Alvarado st

alty Liners.

HOLLYWOOD—
For Sale, Exchange, Wanted, To Let.

FOR SALE—

TAFT REALTY CO.
8721 HOLLYWOOD BLVD., COR. TAFT AVE.
Holcomb 5008. HOLLYWOOD 5008.

GOOD LOT BARGAINS.

$650—LOT 40x120—$650.
West of Western, just off Santa Monica Blvd.

$1000—SOUTH FRONT, 50x138—$1000.
West of Highland, south of Sunset.

$1000—BARGAIN RESIDENCE LOT—$1000.
75x150, east front, in West Hollywood. Cash.

$1200.
NORTH OF HOLLYWOOD BLVD.
61x150, adjoining lot also at same price.

$1250—Bargain, Unrestricted Lot—$1250.
On paved Cahuenga ave., north of Hollywood Blvd., 50x120. You can't beat it.

$2475—UNRESTRICTED CORNER—$2475.
50x188; one block off Hollywood blvd.

$3575.
BARGAIN IN SMALL HOME.
NORTH OF BLVD., WEST OF WESTERN.
Large living-room, kitchen, bath, hot and cold water, 2 porches, 3 closets, fruit and shrubbery; 50-foot lot on asphalt paved street. Let some one get this one will move right in. See Mr. Sutherford.

$5600—BARGAIN IN BUNGALOW—$5600.
Five rooms, modern, garage; $1000 cash, balance $30 a month. A bargain. See Sutherford.

$12,500—BARGAIN IN RESIDENCE—$12,500.
North of Boulevard, West of Western ave.

Two-story, 10 rooms, 5 bedrooms and sleeping porch, 2 baths, reception hall, breakfast-room, library, maids' room with bath on first floor; 50-foot lot on exclusive residence street. For construction, arrangement, convenience, comfort and appearance this home cannot be duplicated in Hollywood. A snap for someone. Ask for Sutherford.

$4000—5-ROOM BUNGALOW—$4000.
One block off Hollywood blvd., in heart of business district, bound to increase, as income property surrounds same. Ask for Mr. Bengal.

$32,500. $32,500.

A-1 INCOME PROPOSITION.
Nine duplex court on large elegant corner lot, close in, north of Hollywood blvd. Rent roll, $1080 per month. Price to suit your own detentions. Income will be $4800 per year. See B. V. Taft.

NEW TRACT.

West Hollywood, North of Sunset blvd. A few remaining lots left. Prices reduced; must dispose of property. Better hurry, buildings and improvements.
TAFT REALTY CO.,
8721 HOLLYWOOD BLVD., cor. Taft ave.
Holcomb 5008. Hollywood 5008.

HOLLYWOOD—
For Sale, Exchange, Wanted, To Let.

FOR SALE—

ERELSMAN & COX REALTY CO.,
Suite 3-4 Morrison Bldg.
6545½ Hollywood blvd., Hollywood.
Phone Hollywood 4195.

HOLLYWOOD FOOTHILLS
5-ROOM MODERN HOME. $7500.

Located in the very best part of the city, north of Hollywood blvd. Extra-large lot, commanding a beautiful unobstructed view of the mountains. Ask to see this at once, as this is one of the greatest values we have to offer.

$4000. A BARGAIN. $4000.

We are the exclusive agents for this beautiful Hollywood building lot, on paved street, 80x200, the hillside north of Hollywood blvd., on Vine st. This lay allows to the back, and it is all laid out in a beautiful natural garden, with steps, walks and fountains, all bearing fruit trees of fine varieties, also a nice new three-room California house in rear; this lot with its beautiful improvements is being sacrificed for $4000 less than all surrounding unimproved lots.

$2650. $600 WILL HANDLE $2650.

Four rooms and bath, on the back of fine large lot, beautifully located, north of Hollywood blvd; rents for $20 per month. This will be picked up by the first one to investigate.

WHAT DO YOU THINK OF THIS?
$4500.

A six-room modern house on terraced lot, hardwood floors throughout, built-in effects, lots of fine fruit, garage, etc. This place cheap for cash.

Let us show you the above, if not satisfied we have a lot of other good things.

ERELSMAN & COX REALTY CO.,
Suite 3-4 Morrison Bldg.
6545½ Hollywood blvd., Hollywood.
Phone Hollywood 4195.

FOR SALE—BARGAINS.
HOLLYWOOD FOOTHILL BARGAINS.
HOLLYWOOD FOOTHILL BARGAINS.

"HOMESITES" WITH "INDIVIDUALITY."
"HOMESITES" WITH "INDIVIDUALITY."

SUBSTANTIAL PROPERTY FOR SUBSTANTIAL PEOPLE.
SUBSTANTIAL PROPERTY FOR SUBSTANTIAL PEOPLE.

LARGE LOTS—COMMANDING VIEWS.
LARGE LOTS—COMMANDING VIEWS.

WHY BUY small, flat "checkerboard lots," with no particular characteristics, when you can buy for LESS money, large lots, at HACIENDA PARK (West Hollywood, on Sunset boulevard, just west of Laurel Canyon car line), with commanding views of mountains, sea, city, and all city improvements.

Large lots, to acreage, villa sites. Discounts for building and cash.
A. E. HASTINGS CO.,
1009 Centre Bldg. 64991

FOR SALE— COME WITH ME TO SEE THE SEA

FROM THIS BEACHWOOD DRIVE EMINENCE, HOLLYWOOD'S MOST BEAUTIFUL KNOLL.

$16,500 buys corner lot, 100x150, with 12-room modern house, two blocks north of Hollywood Boul.

Two corner lots, 40x125, close in, N.E. and N.W. fronts, unrestricted; $1000 each for cash.

Corner Franklin and Sierra Bonita, lot 65x146, unrestricted; $4500. Lot on De Longpre, 60x104; $954.

WANTED—Your home to sell, your lots, in fact any property that you desire to sell. Have cash valuation scheme. I will sell it within 10 days.
C. H. HENDRICKSON, 6201 Hollywood blvd.
Phone Holly 4212.

FOR SALE—
PRICE $7500—MORTGAGE $3500.
Seven-room modern home on Cañon drive; one of the most desirable streets in Hollywood; hardwood floors throughout; built in solid mahogany, three bedrooms, breakfast-room and kitchen floor basines and entire lower floor of sunroom.
No. 426—Five-room bungalow, north of boulevard, commands a beautiful view of city and mountains; large living-room and dining-room, glassed-in sleeping porch, 2 bedrooms, kitchen and bath. Price $4250.
See MR. KENDALL.
6383 Hollywood blvd.
579449.

FOR SALE—
$6000
This is a modern 6-room bungalow in desirable, eleventh Hollywood location, exceptionally well built and arranged; hardwood floors throughout; fine bath with separate shower. Large lot (50x151) highly improved with fruit trees, etc. Will fadi anything about this place is up to the minute in every detail. It can't last long. See Mr. Dickinson.

STRONG-DICKINSON-McGRATH CO.
Hollywood Branch (Phone Holly 1283.)
5910 Hollywood Boulevard.

FOR SALE—HOLLYWOOD INCOME SNAPS.
Three-story apartment-house, fully furnished, rents at $6500 per year; 2 lots, 95 garages; a big bargain at $37,500.
New modern flat building, on best Hollywood boulevard; 10 rooms and 2 baths; leased and bringing $4800 per year. Price $38,500.
Probably the most beautiful bungalow court in Hollywood; 10 rooms and 5 baths; NET all tenants under annual leases. Price $65,000. See Mr. Aldrich.
C. ALBRIGHT CO.,
801 Merchants National Bank Bldg.

FOR SALE—

HOLLYWOOD HOMES

We have many bargains in low-priced homes in Hollywood—from $4000 up.

SHORE BROTHERS COMPANY,
407-8 Security Bldg.
14337. Bdwy. 7762.

FOR SALE—STRICTLY MODERN 7-ROOM BUNgalow, hardwood floors throughout; fireplace, close to Woman's Club, and Science Church. 50-foot south front lot, about 2 feet above sidewalk; beautiful lawn, flowers, etc. This is a real well built home in the very heart of Hollywood. Price, about $7500; terms, $7000 at accept $2500 cash payment, balance can remain on mortgage.
THOMAS HUSSEY, 6510 Hollywood blvd. exclusive agent, call after Sunday or phone Holly 175.

FOR SALE— INCOME. —$3800.
85864.
Two houses for the price of one. Both on one large lot, Fine location. Close in. One house 4 rooms, rents for $30 unfurnished. Rear house 4 rooms and completely furnished; rents for $25. Figure out your income. See my agent.
HOLLYWOOD REALTY COMPANY.
6434 Hollywood Blvd. Phone 57463.

TO LET—LARGE, ROOMY 10-ROOM HOME, completely furnished, located 600 feet from car line, with lawn and shrubs, in a very central part of Hollywood, north of Melrose blvd. This home has an especially large living-room and sun room, also large, sleeping rooms with 2 baths. Full particulars call MRS. MILL, Hollywood 781.

FOR SALE—THREE BRAND NEW COLONIAL BUNGALOWS, 6 ROOMS EACH, WITH BASEMENT AND FURNACE, ALL CONVENIENCES, THE VERY BEST HARDWOOD FLOORS THROUGHOUT, LARGE GARAGE, ABOVE THE BOULEVARD, IN THE FOOTHILLS. TERMS IF DESIRED. NO. 1014 MORGAN PLACE. HOWARD M. LEE, OWNER AND BUILDER. PHONE 597168.

FOR SALE—

ELEGANTLY FURNISHED BUNGALOW.
Just finished; on Sunset blvd. Built for a home, but forced to sell and everything goes, including silver, china, linen, etc. Can give immediate possession.
PHONE 64241.

FOR SALE—A HOME.
I am clearing my new home at 1309 GENESEE ST., West Hollywood for sale for $5750, on terms. The house was built for me by day labor, has never been occupied, come out and look it over. You can move in tomorrow. Open 9 a.m. to 6 p.m.

FOR SALE—$10,500, TERMS.
Modern 11-room residence built for maximum comfort and convenience, located among beautiful homes, north of Hollywood boulevard; extra large grounds. Priced much below value. Owner, 1019 HUDSON AVE. Phone 61107.

FOR SALE—BY OWNER, WELL BUILT 7-ROOM home, centrally located, north of Hollywood blvd. Modern improvements, wood and coal furnace, garage and chauffeur's room in rear; Lot 50x150. Also complete furnishings. $6500
PHONE 570-459.

FOR SALE—5717 LA MIRADA, NEW WHITE cottage, colonial; 5 rooms, tiled bath. Price $7500, cash or terms. Take lot as part payment. Owner, PHONE 64025.

FOR SALE—NEAR HOLLYWOOD HIGH SCHOOL, 6-room bungalow, cellar, furnace, fruit trees, large lot; $4000. With furniture, $4500, including piano. 1418 LAS PALMAS. 64778 Monday.

FOR SALE—$5500, 10-ROOM MODERN HOME. North Hoover district; a bargain. THOMPSON 1105 Story Bldg. 14114.

FOR SALE — BEAUTIFUL HOME SITE, WEST Hollywood, south of boulevard; actual might take some exchange. 1066 SAN JUAN AVE. or Phone 61202; evenings, 72620.

FOR SALE—$6000. NEARLY NEW PLASTER mission bungalow, all hardwood, at the front, gold mahogany finish; near car line; extra size lot; cost $8250. No "for sale" signs on the street. Grab it.
H. A. BAILEY, 1111 Story Bldg.

FOR SALE—BY OWNER COMPLETELY FURnished, 7-room, double bungalow, 2 rooms each flat, hardwood floors throughout, lawn, flowers, fruit trees, garage. $5x150. 12 per cent income on investment. HOLLYWOOD

FOR SALE—HOLLYWOOD LOT, WORTH $3000 will sell for $2250. Must sell today. Agent 1040 NORTH KINGSLEY DRIVE. 59604.

FOR SALE—FINE MODERN 6-ROOM BUNGALOW. East Hollywood, WILSHIRE 2626.

HOLLYWOOD—
For Sale, Exchange, Wanted, To Let.

FOR SALE—

A CHOICE HOME.

IN HOLLYWOOD.

SOUTH AND EAST FRONT. LOT 80x160. LIVING-ROOM, LIBRARY, BREAKFAST-ROOM, 2 SLEEPING ROOMS, KITCHEN AND BATH, FIRST FLOOR. 2 SLEEPING ROOMS, TOILET AND LAVATORY SECOND FLOOR. CHOICE VARIETY OF FRUIT TREES.

THE HENDERSON CO.
7511 SUNSET BLVD.
OFFICE PHONE 579040. RESIDENCE 577625.

FOR SALE—GENUINE BARGAIN.

HOLLYWOOD FOOTHILLS BARGAIN.
HOLLYWOOD FOOTHILLS BARGAIN.
$17,000 HOME—ONLY $13,000.
$17,000 HOME—ONLY $13,000.

The above is a well-built 2-story and basement colonial home situated upon a southwest corner lot (70x205) near Lafayette and Griffith parks (upon foothills north of Hollywood carline); in a most desirable and substantial neighborhood. Has 10 sunny rooms, 5 bedrooms and extra large sleeping porch, 2 baths, lavatory and dressing-room, large trunk room, clothes chute. New furnace and 3 fireplaces. Large double garage with room and bath for chauffeur or gardener. Entire lot is attractively landscaped with rare trees and flowers. This is NOT a "built-to-sell" house, but is a well-constructed modern and livable colonial HOME. This is a REAL BARGAIN for anyone with refined taste who desires a comfortable home. For further information see A. E. HASTINGS CO., 1009 Centre Bldg. 64991

FOR SALE—

HOLLYWOOD HOMES.

HIGHEST CLASS FOOTHILL RESIDENCES.

$35,000—Finest corner on Foothill drive, along Sunset Blvd. One of the most magnificent homes of Hollywood. Large lot, above sidewalk, beautiful lawn, flowers, etc. This is a real well built home in the very heart of Hollywood. Lot is about 75 feet above Sunset blvd. Contains about 12 rooms, 4 baths, 3 fireplaces, large living-room and dining-room, sun parlor, sleeping porch, etc. Has a large, modern garage. Fine corner stone. Hollywood Blvd. west of La Brea. Unsurpassed view of ocean, city and foothills—fine parking. Must see to appreciate.

$40,000—Hollywood Blvd., west of La Brea. High ground, on corner. Spacious grounds. Beautiful large sunny rooms.

We have other high-class residences in West Hollywood at lower prices, which will appeal to Hollywood buyers.

SHORE BROTHERS COMPANY,
407-8 Security Bldg.
Opposite Alexandria Hotel.
14337. Bdwy. 7762.

FOR SALE — NEW 8-ROOM BUNGALOW AND GARAGE, West Hollywood; near schools. Furnished or unfurnished; $4500 if furnished. Easy terms. Owner, 6201 Hollywood blvd.
Phone Holly 4212.

FOR SALE—
PRICE $7500—MORTGAGE $3500.
Seven-room modern home on Cañon drive; one of the most desirable streets in Hollywood; hardwood floors throughout; built in solid mahogany, three bedrooms, breakfast-room and kitchen floor basines and entire lower floor of sunroom.
No. 426—Five-room bungalow, north of boulevard, commands a beautiful view of city and mountains; large living-room and dining-room, glassed-in sleeping porch, 2 bedrooms, kitchen and bath. Price $4250.
See MR. KENDALL.
6383 Hollywood blvd.
579449.

FOR SALE—
$6000
This is a modern 6-room bungalow in desirable, eleventh Hollywood location, exceptionally well built and arranged; hardwood floors throughout; fine bath with separate shower. Large lot (50x151) highly improved with fruit trees, etc. Will fadi anything about this place is up to the minute in every detail. It can't last long. See Mr. Dickinson.

STRONG-DICKINSON-McGRATH CO.
Hollywood Branch (Phone Holly 1283.)
5910 Hollywood Boulevard.

FOR SALE—HOLLYWOOD INCOME SNAPS.
Three-story apartment-house, fully furnished, rents at $6500 per year; 2 lots, 95 garages; a big bargain at $37,500.
New modern flat building, on best Hollywood boulevard; 10 rooms and 2 baths; leased and bringing $4800 per year. Price $38,500.
Probably the most beautiful bungalow court in Hollywood; 10 rooms and 5 baths; NET all tenants under annual leases. Price $65,000. See Mr. Aldrich.
C. ALBRIGHT CO.,
801 Merchants National Bank Bldg.

FOR SALE—

HOLLYWOOD HOMES

We have many bargains in low-priced homes in Hollywood—from $4000 up.

SHORE BROTHERS COMPANY,
407-8 Security Bldg.
14337. Bdwy. 7762.

FOR SALE—STRICTLY MODERN 7-ROOM BUNgalow, hardwood floors throughout; fireplace, close to Woman's Club, and Science Church. 50-foot south front lot, about 2 feet above sidewalk; beautiful lawn, flowers, etc. This is a real well built home in the very heart of Hollywood. Lot is about 75 feet above Sunset blvd. Contains about 12 rooms, 4 baths, 3 fireplaces, large living-room and dining-room, sun parlor, sleeping porch, etc. Has a large, modern garage. Fine corner stone. Hollywood Blvd. west of La Brea. Unsurpassed view of ocean, city and foothills—fine parking. Must see to appreciate.
$40,000—Hollywood Blvd., west of La Brea. High ground, on corner. Spacious grounds. Beautiful large sunny rooms.
We have other high-class residences in West Hollywood at lower prices, which will appeal to Hollywood buyers.
SHORE BROTHERS COMPANY,
407-8 Security Bldg.
Opposite Alexandria Hotel.
14337. Bdwy. 7762.

FOR SALE — LOT 50x170, ON HAWORTH ave., north of Sunset, near Laurel Ave. Choice surroundings. Worth $2000. Am told to sell it, so make offer.
C. A. SUMNER, 518 H. W. Hellman.

FOR SALE— PRICE $8500.
No. 417—Seven-room bungalow, consisting of large living-room, dining-room, sleeping porch, three bedrooms, and two bedrooms; hardwood floors throughout. This is a well built home, not a cheap, flimsy affair. Fire-proof car fare. Located on Marlet ave., Reasonable terms. MR. KENDALL, 6383 Hollywood blvd.
579449.

FOR SALE—BEAUTIFUL NEW COLONIAL BUNgalow, 1001 N. Edgemont, South Hollywood. Large living-room, 2 bedrooms, plenty of closets, tile mantel, tile bath with tiled-in tub, built-in features, fruit trees, cement walks, garage, fine view of mountains, cash front. Only $4500; terms. Might take good Dodge car part. Owner on job. 1123 MERCHANTS NATIONAL BANK. 10094.

FOR SALE—

BUILDERS TAKE NOTICE.

We have 6 choice, deep lots in Hollywood near Western for $1500 each. You can erect $7500 bungalows on them, and will sell at $1000 each. This is your chance. They won't last long.
STRONG-DICKINSON-McGRATH CO.
Hollywood Branch (Phone Holly 1283.)
5910 Hollywood Boulevard.

FOR SALE—HOLLYWOOD VILLA, READY FOR housekeeping. $9000—Newly furnished Hollywood bungalow, 7 rooms, stylish woodwork; lot 60x125; terraced garden, beautiful location; telephone installed; ready for occupancy. Owner, 619 GRANT BLDG. Phone 8258. Holly 5102. Sunday 8 a.m.

FOR SALE—7-ROOM BUNGALOW SOUTH HOLLYwood, modern, four bedrooms, two fireplaces, four gas heaters, extra toilet. House in good condition. Good garage. $5250. 5547 VIRGINIA AVE.

FOR SALE—BY OWNER, WELL BUILT 7-ROOM home, centrally located, north of Hollywood blvd. Modern improvements, wood and coal furnace, garage and chauffeur's room in rear; Lot 50x150. Also complete furnishings. $6500
PHONE 570-459.

FOR SALE—5717 LA MIRADA, NEW WHITE cottage, colonial; 5 rooms, tiled bath. Price $7500, cash or terms. Take lot as part payment. Owner, PHONE 64025.

FOR SALE—NEAR HOLLYWOOD HIGH SCHOOL, 6-room bungalow, cellar, furnace, fruit trees, large lot; $4000. With furniture, $4500, including piano. 1418 LAS PALMAS. 64778 Monday.

FOR SALE—$5500, 10-ROOM MODERN HOME. North Hoover district; a bargain. THOMPSON 1105 Story Bldg. 14114.

FOR SALE — BEAUTIFUL HOME SITE, WEST Hollywood, south of boulevard; actual might take some exchange. 1066 SAN JUAN AVE. or Phone 61202; evenings, 72620.

FOR SALE—$6000. NEARLY NEW PLASTER mission bungalow, all hardwood, at the front, gold mahogany finish; near car line; extra size lot; cost $8250. No "for sale" signs on the street. Grab it.
H. A. BAILEY, 1111 Story Bldg.

FOR SALE—BY OWNER COMPLETELY FURnished, 7-room, double bungalow, 2 rooms each flat, hardwood floors throughout, lawn, flowers, fruit trees, garage. $5x150. 12 per cent income on investment. HOLLYWOOD

FOR SALE—HOLLYWOOD LOT, WORTH $3000 will sell for $2250. Must sell today. Agent 1040 NORTH KINGSLEY DRIVE. 59604.

FOR SALE—FINE MODERN 6-ROOM BUNGALOW. East Hollywood, WILSHIRE 2626.

HOLLYWOOD—
For Sale, Exchange, Wanted, To Let.

FOR SALE—$12,000.
A FINE INCOME SITE.
Corner, one block north of Hollywood blvd., 175x100. Ideal site for hotel, apartments, flats or court. The best buy in this block if not in all Hollywood.

A GOOD ONE—$7000.
2-story 8-room house, north of Hollywood blvd., 4 bedrooms, furnace, no garage, but room for driveway, lot 50x135. Owner lives east. Save auto.

BEAUTIFUL BUNGALOW—$6300
7 rooms, 4 bedrooms and breakfast room. This is not a colonial, but is a lovely home. Has basement and furnace. Lot 50x150; lawn and flowers, one block from car and good boulevard.

SWISS CHALET—$6000.
Here is the best one we have had lately. 6 rooms, Chalet style, located near Hollywood blvd., place is in excellent condition. If you like this style home don't delay to see it, for it will go quick.

INCOME $5200.
One block from Hollywood blvd. 8-room bungalow in front; 4-room in rear. Double garage. Lot 80x180. Terms.

GOOD LOT—$1250.
Lot in West Hollywood, Crescent Heights, 50x150. Cost for bungalow.

ACKERSON & GOFF,
Holly. 340. 5502 Hollywood blvd.

FOR SALE—SEE "GLENNY"
HOLLYWOOD SPECIALS
Come out TODAY and let me show you a selection of 5 and 7-room new colonial homes, ranging in price from $27,500 to $7500, to be had on the best of terms; also some rare homes built before the present high cost of labor and materials, at bargain prices, some with fine fruit, flowers and everything to make a home that can be enjoyed now. Office is open all day Sundays and evenings at 7447 SUNSET BLVD. Phone Holly 3445.

FOR SALE—
RUSSELL & ROBERTSON
6380—HOLLYWOOD BOULEVARD—57900

$22,000.00
HOLLYWOOD SPECIAL FOR MONDAY
12 rooms elegantly furnished up to the minute; 2 baths, 4 lavatory and toilets, 4 large bed rooms and 2 large sleeping porches, basement and furnace, large grounds, well improved, with lawns, shrubs and fruit trees. This white-plastered home will appeal to you with its elegant settings and surrounding 5-room.
Russell & Robertson.
6380—Hollywood Boulevard—57900

FOR SALE— $50 PER FRONT FOOT.
A 166 ft. corner on Hollywood boulevard that is ripe for business. This frontage will be worth $500 per foot in 5 years. Either boulevard frontage can be had at this price. Will sell one-half or whole. Must sell as they must raise money. Stores or auto display room will rent at once. Terms waiting. See Mr. Strother.
STRONG-DICKINSON-McGRATH CO.
Hollywood Branch (Phone Holly. 1283.)
5910 Hollywood Boulevard.

FOR SALE—WE ARE EXCLUSIVE AGENTS FOR one of the finest 7-room bungalows on Cahuenga ave., for sale or exchange. Call and get it. I will be withdrawn from market.
Also
Beautiful 7-room chalet on Crescent Heights, deep lot, to cash buyer will make price right. Exclusive agents.
We have cash buyers for business property, apartments, courts, flats, homes and vacant lots. Come in and see us. Phone us. Write us and we will call.
BENNETT-WORDEN REALTY CO.,
6651 HOLLYWOOD BLVD. 579066.

FOR SALE—

WEST HOLLYWOOD
OWNER'S NEW HOME,
JUST COMPLETED BY DAY LABOR.

8 LARGE BEDROOMS, LIVING, DINING AND BREAKFAST ROOMS, TILED BATH AND SHOWER, HIGH 60-FOOT CORNER. PRICE 13 EIGHT.

TERMS FROM OWNER.
1300 GRANGE GROVE AVE.

FOR SALE—ACREAGE BARGAIN.
HOLLYWOOD FOOTHILL ACREAGE.
HOLLYWOOD FOOTHILL ACREAGE.
Can deliver a large corner, composing over an acre of level ground, located in the choice Holly-wood foothills, with paved streets and sidewalks, all city conveniences, for only $8000. Magnificent view of mountains, city and sea, and is well built up and restricted neighborhood.
If interested investigate at once, for these are the last of the bargains in this locality.
A. E. HASTINGS CO.,
1009 Centre Bldg.
64991. 64991

FOR SALE—EXCEPTIONALLY WELL-ARRANGED 5-room residence on exclusive Wilton place, north of Hollywood blvd. The interior of this place is finished in the most distinctive manner. Large, light main floor rooms, 4 airy bathrooms, 3 sleeping porches, large hallways, fireplaces in all rooms, garage, etc. Not over-built, but finished in well equipped, tile sink and drainboard. See this before you buy. Price $9000. Terms. Call afternoons only. Friday, $9000. 1846 WILSON PLACE.

FOR SALE—WEST HOLLYWOOD—
NORTH OF BOULEVARD
Lot 40 by 135—$1200.
Lot 50x135, close in, water, gas, lights, sewer, street work all in—$1250.
Lot 60x150, $1400.
Lot 50x175, $1650.
517016—Holder & Kline—7040 Sunset Blvd.

FOR SALE—$2750, ONLY $750 CASH WILL buy 6-room cottage, just completed; convenient to Santa Monica and West Temple cars. Lot 50x126; 6 large rooms, sleeping porch, garage, and fine fruit trees. This is a dandy little bungalow, and a bargain on very easy terms. WILSHIRE REALTY CO., 212 Consolidated Realty Bldg., 6th and H. Hill Sts. Phone 61841.

FOR SALE— CENTER OF HOLLYWOOD.
Situated 1½ blocks from Hollywood Blvd. 6-room bungalow. Must be seen to be appreciated. Price $7500.
MAKILLAN & MARLEY, 6547 Hollywood Blvd.
577446.

FOR SALE—HERE IS A BARGAIN.
An 8-room 2-story home, 2 baths, garage, large grounds, fine trees, flowers, etc., on Hollywood blvd. Price only $4000. Call and see it. MORGAN INVESTMENT CO., 5237 Hollywood blvd. Phone 58-.

FOR SALE— SEE STEARNS FOR INCOME.
Business property in Hollywood, netting 8 per cent, on investment besides increase in value, which will soon double. Courts netting 10, 12 and 15 per cent.
STEARNS REALTY CO.,
6702 HOLLYWOOD BLVD. 577036.

FOR SALE—$1500. 75x100 ON FRANKLIN CIRcle, 75 feet north of Franklin, on N. block east Cahuenga, 2½ blocks from Hollywood National Bank, restricted to private dwelling or double business; a snap. Investigate this lot cannot be duplicated for the price.
WM. MEAD, 606 S. Hill st. Tel. 13464.

FOR SALE—116x278.
UNRESTRICTED.
Normandie through to Mariposa.
Between boulevard and Franklin.
Owner, 1744 Lincoln boulevard,
Venice. Home 4221—Sunset 1254.

FOR SALE—$8500, TWO-STORY MODERN HOME. Beautiful 50-foot lot, close in; 7 rooms, tiled kitchen downstairs; 3 bedrooms and dressing-room upstairs; cement walks, tiled bath upstairs; two toilets; fine fruit trees, flowers, etc. Terms, $2000 cash, balance $50 per month. This is a real bargain. Phone 57463.

FOR SALE—
CONTRACTORS TAKE NOTICE.
2 lots near Vine st., 1½ from Hollywood blvd. Cheapest lots left. $1400 each.
SKILLMAN & MARLET.
6347 Hollywood blvd. Phone 577446.

FOR SALE—IN HOLLYWOOD FOOTHILLS, white plastered 4-bal building, all furnished. Wilton rugs, etc., garage for 4 cars, monthly rents $275, come and look it over. 1766 La Brea ave. C. FAUL, owner, 1758 La Brea ave., Hollywood.

FOR SALE—NEW 6-ROOM COLONIAL BUNGalow, tile sink and bath, near car line. $4200. HOLLY 488.

FOR SALE—A PRETTY 5-ROOM BUNGALOW, nicely furnished. Take St. Hollywood car to Kingsley drive and walk north to 1103 N. KINGSLEY DRIVE.

FOR SALE—THREE-ROOM BUNGALOW, LAWN, 1 trees, bearing, garage, $2500, mortgage $850; will take lot as part pay. 1438 DENNISTON AVE. 597852. cash, difference. 3127 LEXINGTON AVE. 597852.

FOR EXCHANGE—160, CHEAP LAND, MICHIGAN for Hollywood property. Owner, 1040 Grand ave., will assume if I like your lot. McINTIRE, 227 N. Alexandria.

FOR SALE—LOTS ON YOUR LOT!!!
$500, Romaine, near N Centre.
$1250, Lexington, near N. Andrews.
$1500, Kenmore, corner of Holly 1045.
G. SOLL, 225 Security Bldg. 13298.

FOR SALE—4 ROOMS AND SLEEPING PORCH, 2 lots, 50x150 each, fruit trees, chicken house, 2-room bungalow, close in; this is a non-resident parcel. $2400. $1000 cash. NICKELL or GEO. ROSS, sole agents, 6671½ Hollywood blvd. Phone 57242.

FOR SALE — HOLLYWOOD, MODERN 7-ROOM bungalow, garage, lot 60x170, COLLINS, 6416 Orville. Price for quick sale, $7000. Immediate possession. PHONE 64202; evenings, 72620.

FOR SALE—6-ROOM BUNGALOW, SOUTH HOLlywood, fireplace, two gas registers, two bedrooms, bath, laundry trays. House in good condition. Large lot. Many fruit trees $3750. 5345 VIRGINIA AVE.

FOR SALE—$1350 CHOICE IMPROVED LOT, garage, trees. Normal ave., near branch of State university, near Christian College to be built on adjoining block. 825 NORTH VIRGIL AVE. 596258.

WANTED—RESIDENCE, HOLLYWOOD FOOThills, private party, 6 rooms, two baths, will pay $12,000 cash. 577180, before 9 a.m. or evenings.

FOR SALE—CENTER OF HOLLYWOOD, FOUR blocks south of Hollywood boulevard, modern 6-room bungalow, cement porch, hardwood floors, buffet, dook, fireplace, garage, large corner lot, only $3500. Surely your opportunity. ROSS, 219 Story Bldg. Main 6270.

FOR SALE—BY MODERN 6-ROOM BUNGALOW, corner lot, new garage, fowls, trees, lawn and flowers, walks, built 3 years; 50-foot lot; $1000 cash balance like rent. Call 1034 TALMADGE ave., Hollywood.

FOR SALE—HOLLYWOOD 2 NEW ATTRACTIVE 6-room colonial bungalows, close car, $4500 and $5500. OWNER, 5727 VIRGINIA AVE.

FOR SALE— HOLLYWOOD.
A beautiful modern, 6-room colonial bungalow, 7 rooms. Owner, HOLLY 1970.

HOLLYWOOD—
For Sale, Exchange, Wanted, To Let.

FOR SALE—

GARDNER & HULSE,
6624 HOLLYWOOD BLVD.
HOLLYWOOD 543.

$5500.

5-room house, north of Hollywood blvd., 3 bedrooms, sleeping porch, garage, fruit and shrubbery. Downstairs finished in Philippine island mahogany. Upstairs white enamel. This is centrally located and a well built house.

$4600.

6-room new colonial. This is new and ready to move into, can arrange terms.

CHEAPER THAN RENT.
$3750.

5-room bungalow, 2 bedrooms, $1100 will handle this place. Balance like rent, small monthly payments.

We give prompt and efficient service. List your property with us.
GARDNER & HULSE,
6624 HOLLYWOOD BLVD.
HOLLYWOOD 543.

FOR SALE—

$7500—Adjoining, 2-story, 8-room, modern house; large living-room, library, dining-room, breakfast-room, kitchen, screen porch; 4 bedrooms and bath upstairs; maid's room and bath; garage; east front lot, 50x135; fine lot of fruit and shrubbery; 2 blocks from Hollywood blvd. Cannot beat this for $7500; $4000 will handle.

AN UNRESTRICTED CORNER.
$9540—A splendid site for three flats, or bungalow court; 150 feet on Alta Vista, 172 on Sunset blvd., 10-ft. alley on west side, thus giving unusual light and air. This can be bought for $25 per ft. October or three price will be advanced. See us Monday.

WE HAVE THREE BUYERS WAITING FOR MODERN HOUSES OF FROM 5 TO 12 ROOMS. WHAT HAVE YOU TO SELL? CALL US OR SEE US AT ONCE.
CAMPBELL & ALEXANDER,
6661 Hollywood blvd. Phone 577128.

FOR SALE—ABOUT 50 ACRES ON HIGH GROUND near Hollywood; a splendid site for a modern picture studio. Tax assessor's valuation exceeds $300,000, but I will sell for about one-third of that figure and give terms as to payment. Might accept stock in part pay. CHAS. E. PRICE, Over Van Nuys Bldg. Phone

FOR SALE—

FOR HOLLYWOOD REAL ESTATE.
Bungalows $4000, $5000, $6000, $7000.
Income properties.
Bungalow courts.
Building sites. Investments.
Complete rental list.
We have our own car.
JAS. D. RIDDELL, MRS. EFFLIN.
6666 Hollywood blvd. Holly 284.

FOR SALE—PICK ORANGES FROM YOUR OWN trees; Hollywood car, 6 rooms, 2 bedrooms, fenced, 4 lots, fruit trees, chicken house, built by day, like eastern houses; terrace. Large lot, near car, quiet street, good neighborhood, $4000, $500 cash, balance $30 per month, or without furniture, $3850. 5841 HAROLD WAY.

FOR SALE—HOUSE OF EIGHT ROOMS, TILE bath, hardwood floors throughout, built-in features, cement cellar, furnace, garage. Lot 50x150, 1 block from car line. KILPATRICK 224 W. 5th. 62716. With KLEEMANN & SHAPER.

WANTED—HOLLYWOOD RESIDENCE, 8 OR 9 room house in Hollywood, north of boulevard, 4 bedrooms, sleeping porch not necessary. Will pay $6000. Address Y, box 167, TIMES OFFICE.

WANTED—6 OR 7-ROOM BUNGALOW, FURnished or unfurnished, Hollywood, $6000 to $7500; owners only. Address Y, box 167, TIMES OFFICE.

FOR SALE—$2925, 1540 CHEREMOYA, ABOVE Franklin, 70x140; select fruit, fifty pond, owner moved. Monday. Now, 1583 N. Hobart.

FOR SALE—IN BEAUTIFUL HOLLYWOOD HILLS, artistic modern 6-room bungalow, 2040 Beachwood drive, Eastern owner has port to sacrifice; $4500. Holly 858.

FOR SALE — GOOD CORNER LOT IN SOUTH Hollywood 80x137, price $1500, see Mr. Chesebro. WHITEHOUSE REALTY CO., 745 S. Spring, third floor. Phone 12902.

FOR SALE—I OWN SEVERAL CHOICE LOTS $25 front foot, cautious to sell. Terms. 5817½ MALCOLM MASON, Hollywood Hardware.

FOR SALE—BUILDERS, ATTENTION! OWN OR rent nine restricted lots, South Hollywood. Only $900. OWNER, 10094.

FOR SALE—IDEAL HOLLYWOOD HOME.
Price $7000, or completely furnished $8000.
Modern 8-room house, lot 50x180 ft. Garage. Shade trees. Shrubbery. Income 1983 GRACE AVE. Phone 57542. No agents.

FOR SALE—BY OWNER, LOT 50x150, FACing mountains, between Santa Monica and sunset, $975, cash. Address S, box 408, TIMES BRANCH OFFICE.

FOR SALE—$5000, 10-ROOM HOUSE, LARGE sleeping porch, modern, 50-foot lot. Garage. 1838 N. HENMORE AVE.

TO LEASE—NEW BUNGALOW READY. $40 UNfurnished, 6 rooms and garage. MALCOLM MASON. 59173.

FOR SALE—MY HOME IN HOLLYWOOD, 5-ROOM bungalow, garage, large lot, 50x150, fine surroundings; lots of fruits and flowers; terms D. A. GRIDLEY, 1034 Gardner st. 57547.

WANTED—BRING IN YOUR HOUSE BARGAINS for sale and exchange. Customers waiting C. ZOLL, 225 Security Bldg. 13298.

FOR SALE MODERN 7-ROOM BUNGALOW with garage, in Hollywood blvd. lot, 50 ft. by 150; can be seen daily from 8 to 5 p.m., or from 5 to 6 on Sunday. PHONE 57128. 6666 Holly.

FOR SALE—5-ROOM MODERN BUNGALOW, FURnished, new, $6300 or 6-room bungalow, unfurnished, $5500. 1838 N. HENMORE AVE. Phone 64503.

FOR SALE—DANDY COLONIAL BUNGALOW, 7 rooms, big lot. PHONE 59456.

WANTED—BARGAIN IN 6-ROOM HOUSE. HOLlywood address; lot 50x150. TIMES OFFICE.

FOR SALE—HOLLYWOOD LOT NEAR MODERN Fountain and La Brea. $5x154. $2900. Phone 61444, or inquire 4082 ETCLTIS AVE.

FOR SALE—5-ROOM BUNGA. 4268 CLAYTON AVE. East Hollywood. 59758. 14428.

FOR SALE—BUNGALOW PLOT AT DE LONGPRE, 75x172, most location. 14428.

FOR SALE—OR EXCHANGE—HOLLYWOO

Realty Liners.

CITY LOTS AND LANDS—
For Sale.

FOR SALE—SPLENDID BUYS. LOOK THEM OVER. BARGAINS.

$2300—West Adams nr. 9th ave., 72x178.

$6200—Plymouth nr. Wilshire, 70x150.

$4000—Corner Plymouth and 8th st., 114x150.

$2300—West Westminster nr. 3rd st., 50x135.

$2500—Lorraine nr. Wilshire, 62x138.

$9000—Cor. 3rd and Westminster, 50x132.

$2900—Norton nr. 5th st., 50x132.

$2250—Westminster nr. 5th, 50x132.

$2150—Corner Wilton, nr. 7th st., 50x135.

$2100—Westminster nr. 4th st., 50x132.

$2900—7th st., near Norton, 50x132.

$1950—Leeward nr. Norton, 54x135.

$1850—Burck nr. 8th st., 49x150.

$1500—Alexandria nr. Melrose, 50x168.

$1500—Ellendale nr. Washington, 50x135.

$1300—Stanbert nr. Vermont, 50x135.

$1250—Normandie nr. Santa Monica.

$600—Carlin nr. Yukon, 40x130.

$375—Smiley drive nr. Yukon, 40x120.
KEATING, with
CARLIN G. SMITH, 501 Higgins Bldg. Pico 2406.

FOR SALE—GENUINE BARGAIN.

HOLLYWOOD FOOTHILLS BARGAIN.

HOLLYWOOD FOOTHILLS BARGAIN.

$17,000 HOME—ONLY $13,000.

$17,000 HOME—ONLY $13,000.

The above is a well-built 8-story and basement colonial home, situated upon a southwest corner lot (70x200) near Laughlin and Griffith Park (upon foothills north of Hollywood car line) in a most desirable and substantial neighborhood. Has 10 sunny rooms, 2 bedrooms and extra large sleeping porch, 2 baths, lavatory and downstairs large front reception room. Has new furnace and 3 fireplaces. Large double garage with room and bath for chauffeur or gardener. Entire lot is attractively landscaped with rare trees and flowers. This is NOT a "built-to-sell" house, but is a well-constructed and well-planned colonial HOME. This is a REAL BARGAIN for anyone with refined taste who desires a comfortable home. For further information see A. R. HASTINGS CO., 1000 Central Bldg. 64601.

FOR SALE—

BUILDERS, ATTENTION!

LOT SACRIFICES.

$1300—Maricopa ave., just south of Santa Monica. 50x132.

$1400—Lot 100x150 to alley, unrestricted, Kenmore and Melrose. Ripe for store, flats or dwellings.

$1200—Corner 75x125, block west of Pellaher Park.

$1200—63d ave., north of Washington, 50x150.

$1200, 100x136, near 4th and Norton, end focus, paved street.
Call C. W. GRANT, 10745.
With
H. R. KELLS, MGR.,
House and Lot Department.
WRIGHT-CALLENDER-ANDREWS CO.
403 S. Hill st. 10745.

FOR SALE—

WELLINGTON SQUARE BARGAINS

50-foot lot close to Adams st.....$750
50-foot lot, east front, on side of hill.....$800
Corner lot on Adams st.....$1000
100 ft. lot on Adams st.....$1500
Wellington Square is the finest residence district in Los Angeles.
CREATE A HOME IN THE TRACT.
HAVE OTHER BARGAINS IN THIS VICINITY.
C. E. OTTO.
6450 WEST WASHINGTON ST.

FOR SALE—

IN THE HEART OF WILSHIRE.

OXFORD AVE. NEAR FOURTH.
THE ONE RIGHT BUY IN A
LOT 62x150, EAST FRONT, $2250, RESTRICTED FOR MODERN HOME. 2 STORIES, to COST $5000, AND WE can SELL YOU EIGHTY LOTS LEFT IN THIS CITY ON WHICH TO "BUILD IT" SURROUNDED WITH MODERN HOMES, ALL NEW AND BRIGHT. NOW THIS ONE LOT LEFT. CAN YOU USE IT?
R. C. MITCHELL COMPANY,
Fifth floor, I. A. & Trust & Savings Bank Bldg.
60817. Main 8970.

FOR SALE—

A GUARANTEED WILSHIRE BARGAIN.
A GUARANTEED WILSHIRE BARGAIN.
$2500.

I can deliver the cheapest lot in the entire Wilshire district. It is located in the heart of the district, has a southern exposure, is level and beautiful ground; close to schools, stores and car line. Look at it R.R. corner, 3rd and Oxford—Wilshire and Oxford. $4500.
Do you get a bargain? I say you do.
12268. E. R. GIFFEN, 12268.
Phone 10745. 403 S. Hill.

FOR SALE—WILSHIRE DISTRICT.
BARGAIN—BARGAIN.
THE BEST LOT ON COUNTRY CLUB DRIVE.
Large Lot, 60x142 $1750.
Large east front lot 80x150, on Arlington st., 2-story restrictions; paved streets and storm drains all in and paid for, $3000 cash.
Phone CHAS. S. PELTZ, 60165.
Address 724 Trust and Savings Building.

FOR SALE—Lot 40x150, west side, 4th ave. near Adams st.
Lot 40x142, east side, 10th ave. near Adams st.
$2450—Lot 50x154, east side, Wilton ave. near 10th st.
F. N. WELLS, 705 Union Oil Bldg.
10172. Main 1172.

FOR SALE—

THE EXCEPTIONAL BARGAIN.
Only $2000 for this lot, 60x200, but north of Pico at Norton ave., adjoining small home. Terms to suit purchaser.
Seen from 9 to 12 only.
R. A. COLLINS,
625 Citizens' National Bank Bldg.

FOR SALE—
PINE HOLLYWOOD CORNER.
$4400—100x132—$4400.
This fine corner on Hollywood is unrestricted and ready for the fat building and is a bargain at this price.
See owner, or call P. W. Martin, with FRANK H. ATREE, 431 Investment Bldg. 15128.

FOR SALE—

BUILDERS, ATTENTION.

$400 each buys 2 lots in Figueroa St. Square, paid, plans ready. $400 cash, balance monthly to Oct., 1920, with no bonus if taken soon. JOHN M. GATES, 119 E. Colorado st., Pasadena. Phone 66201.

FOR SALE—

$2750—WORTH $3000.

60x142 restricted residence lot, Magnolia ave., just north of West 10th st., busy location in city. EAST $900, Station 18, 7:00 to 3:30 Golden.

FOR SALE—TWO CHOICE LOTS, ANNANDALE terrace, overlooking Santa Monica and Glendale; 1 minute's view of mountains and valleys; 10 to business. Half block to relieve car. Special price for quick sale, $750 each. Owner, Main 8276. Real Estate Owners Service Corporation.

FOR SALE—ONE OR TWO LOTS, UNRESTRICTED, 52x132, on Western ave. Ideal for bungalow court. $2000 each. To responsible party could build three and deed each subject to lease for part. A. L. SCHOENBORN, 628 Story Bldg. 64637.

FOR SALE—MUST SELL MY 2 BIG LOTS, $820 and $900, 50x200, all improvements paid, fine school, sell and best neighborhood, easier terms. CRESLER, 102 S. Pacific Blvd., Huntington Park, car to Florence ave. South 2727.

FOR SALE—55 FEET ON RAMPART BLVD., ALL improvements paid, $2600. Fine for flats. A real buy. A. L. SCHOENBORN, 628 Story Bldg.

FOR SALE—CAN YOU BEAT THESE?
Lot 50x130.....$1200
Lot 50x132.....$1250
Lot 52x135.....$1500
Lot 50x132.....$1600
TRACT, 521 Union Oil Bldg. 15052.

FOR SALE OR EXCHANGE—BEAUTIFUL LOT in Lafayette Square on Crenshaw Blvd., intersecting Jefferson and Washington sts. East front. Would take a good automobile as part payment. Call 436 Bullard ave. Phone HOBART 51478. Take Pico or West 16th street car.

FOR SALE—GOOD LOT IN GLASSELL PARK, near Occidental College, easily worth $750; will take $500 cash, all street work in; 50-foot front on car and 3 blocks from school; 50 feet deep. Phone 58624.

FOR SALE—WILSHIRE BARGAIN, LOT 80 BY about 135 east front, 2 blocks north of Wilshire in the midst of activity, $2100 if taken at once. Owner, 2245 Canyon Drive.

FOR SALE—EAST 7TH, 40 FT. FRONTAGE, side track at rear; good for wholesale business; only $3500. Tel. WEST 59227, or call 1720 W. 32ND ST.

FOR SALE—LOT ALEXANDRIA ST., NEAR 1ST, southeast location for flats or home. Phone owner, HOLLY 854.

FOR SALE — 2 LOTS, NORTH WILSHIRE, paved street, 50x150.

FOR SALE—BARGAIN IN WILSHIRE DISTRICT. Lot 50x150, in alley, north front; worth $2500. Owner will take $1500; this week. Monday, 424 Bullard ave.

FOR SALE—LOT ON 77TH ST., BETWEEN MOnita and Figueroa; cheap for cash or half cash. 1720 W. 32ND ST. 14711.

FOR SALE — BUILDING LOT, 50x135, ON Normandie ave., between Main and Manchester; graded, paved, sewerlight, electricity in and good car service. Price $500 cash or close offer. Phone Pico 1372.

FOR SALE—$4500, CHOICE SCENIC BUILDING site, Canyon drive, Hollywood, above Franklin. See sign. $4750. HUBBARD, 62883.

FOR SALE — MUST SELL THIS WEEK, 2 LOTS, Alpine st., each 50x132, $1100 per lot. Inquire at Wood Park Cemetery. OWNER, 330 Citizens Nat. Bank Bldg. 62466.

FOR SALE—RESIDENCE LOT, 53x268, ONE block from Stephenson ave., 731 Boyle ave. I am leaving the city and want the cash. Call 1 to 3 p.m. HENDERSON, 14111.

FOR SALE—BEAUTIFUL LOT, SOUTH FRONT, 84x185, near 7th and Wilton place; $1650. Owner, MONTH, 14111.

FOR SALE—TWO SNAPS. CARROLL AVE. NEAR Edgeware road. 50x150, $2000. Corner Kingsley drive and Temple st., $1800. SURETY INVESTMENT CO., owners, 421 Union Oil Bldg. Pico 801.

FOR SALE—BARGAIN, 2½ ACRES, ON MT. Washington, high elevation, magnificent view; city conveniences. $1700. FRANKLIN, 317 Haas Bldg.

FOR SALE—

$1300 LOTS FOR $750.

For speculators or builders. Located Van Ness and Melrose, size 50x125. Fifty-five homes are really to be built here immediately. Ask for Mr. Erhorn.
VERNON H. PECK.
707 Grant Bldg. 13119.

FOR SALE—A WONDERFUL OPPORTUNITY. A 10-room, beautiful, artistic Hollywood home ¼ block north of Hollywood Blvd. Built and occupied by present owner. All modern conveniences. Garage, with chauffeur's quarters. 75-foot lot, landscaped and with large, beautiful lawn. Price is ONLY $12,000. Should be $16,000. See ANDERSON INVESTMENT CO., 1308 Washington Bldg. 64678.

FOR SALE—
50x143—ST. ANDREWS PLACE, EAST FRONT.
NEAR SAINT BRENDEN'S SCHOOL.
UNRESTRICTED.
This lot is close to 2nd and Western. Drive out and see the big homes going in there and then PHONE 74565 for price and terms.

FOR SALE—WEST HOLLYWOOD, NORTH OF Sunset Blvd., west of Gardner Junction. Rare Oriental home of 7 rooms and a 55-ft. lot. This place will be finished this week and immediate possession can be given. Price $7750. See owner and we can arrange terms. DUPLEY & KLINE, 7506 Sunset Blvd. 5770616.

FOR SALE—HOLLYWOOD, WALKING DISTANCE from high school; bungalow, on a 50-foot lot. A good place for the price. $5650, terms. DUDLEY & CLINE, 7506 Sunset Blvd. 5770616. Carden Junction.

FOR SALE—I HAVE THE BEST INCOME PROPerty in Hollywood. Stucco court, producing better than 20 per cent, on price asked. This is a high-class property. Must be sold to be appreciated. Monday, 5794S6. HOAGLAND.

TO LET—WE HAVE TWO DESIRABLE PIECES of Hollywood boulevard frontage, upon which we can negotiate long leases for many years to reliable parties who will build suitable, buildings upon them. R. B. McLAIN, 5794S6.

FOR SALE—$3500 5-ROOM THOROUGHLY modern bungalow, garage, flowers, lawn; north of the blvd. HOLLYWOOD 1286.

FOR SALE — $1600 WILL BUY THIS VERY desirable level lot, 50x186, on 3d st. One month's rent. Call HOLLYWOOD 1286.

FOR SALE — LARGE DOUBLE LOT, $1800, worth $2300. Located in one of the finest sections of Hollywood, on the south side of the boulevard and close to car line. Call HOLLY 1286.

FOR SALE—STRICTLY MODERN 5-ROOM BUNgalow and garage. A bargain. terms. HOLLY 1286.

FOR SALE—3 ACRES FOOTHILL SITE, SYCAmore trees. Divide. 2245 CANYON DRIVE.

FOR SALE—FINE LOT, SOUTH FRONT, 75 ft. on Huntington drive, unrestricted building location. See owner, C. F. DEWITT CO., 202 R. Hill st. 65566.

FOR SALE—BEAUTIFUL CEMENT PLASTER RESidence, $150 month furnished, year's lease. PHONE 5704S6.

FOR SALE—LOT ON LEIGHTON AVE., CLOSE to Vermont, 50x150, in alley, north front; worth $2500. Owner will take $1500; this week. Monday, 424 Bullard ave.

FOR SALE—LOT ON 77TH ST., BETWEEN MOnita and Figueroa; cheap for cash or half cash. 1720 W. 32ND ST. 14711.

FOR SALE — BUILDING LOT, 50x135, ON Normandie ave., between Main and Manchester; graded, paved, sewerlight, electricity in and good car service. Price $500 cash or close offer. Phone Pico 1372.

FOR SALE—$4500, CHOICE SCENIC BUILDING site, Canyon drive, Hollywood, above Franklin. See sign. $4750. HUBBARD, 62883.

FOR SALE — MUST SELL THIS WEEK, 2 LOTS, Alpine st., each 50x132, $1100 per lot. Inquire at Wood Park Cemetery. OWNER, 330 Citizens Nat. Bank Bldg. 62466.

FOR SALE—RESIDENCE LOT, 53x268, ONE block from Stephenson ave., 731 Boyle ave. I am leaving the city and want the cash. Call 1 to 3 p.m. HENDERSON, 14111.

FOR SALE—BEAUTIFUL LOT, SOUTH FRONT, 84x185, near 7th and Wilton place; $1650. Owner, MONTH, 14111.

FOR SALE—TWO SNAPS. CARROLL AVE. NEAR Edgeware road. 50x150, $2000. Corner Kingsley drive and Temple st., $1800. SURETY INVESTMENT CO., owners, 421 Union Oil Bldg. Pico 801.

FOR SALE—BARGAIN, 2½ ACRES, ON MT. Washington, high elevation, magnificent view; city conveniences. $1700. FRANKLIN, 317 Haas Bldg.

FOR SALE—

$1300 LOTS FOR $750.

For speculators or builders. Located Van Ness and Melrose, size 50x125. Fifty-five homes are really to be built here immediately. Ask for Mr. Erhorn.
VERNON H. PECK.
707 Grant Bldg. 13119.

FOR SALE—A WONDERFUL OPPORTUNITY. A 10-room, beautiful, artistic Hollywood home ¼ block north of Hollywood Blvd. Built and occupied by present owner. All modern conveniences. Garage, with chauffeur's quarters. 75-foot lot, landscaped and with large, beautiful lawn. Price is ONLY $12,000. Should be $16,000. See ANDERSON INVESTMENT CO., 1308 Washington Bldg. 64678.

FOR SALE—

CLOSE-IN APARTMENT-HOUSE SITE.

WORTH $50,000. PRICE $37,500.

ADMINISTRATOR'S SALE.

FRONTS ON 3 STREETS AND FOURTH SIDELINE WILL ALWAYS BE UNOBSTRUCTED. ON WEST EIGHTH, VALENCIA AND GREEN STS., ONLY 10 MINUTES' WALK FROM HAMBURGER'S STORE. LEVEL GROUND AT PRESENT STREET GRADE. THIS IS AN EXCEPTIONALLY GOOD BUY AS A SPECULATION AND AS A SITE FOR IMMEDIATE IMPROVEMENT. IT POSITIVELY CANNOT BE EQUALLED IN THIS CITY. THERE ARE MANY SOUND REASONS BACK OF THE PRECEDING STATEMENT AND TO ANY INTERESTED PERSON OF STANDING, WE WILL DIVULGE INFORMATION REGARDING THIS THAT WILL BE WORTH YOUR TIME WHETHER YOU BUY THIS OR NOT. SEE MR. GILCHRIST ON MR. SAUNDERS'
GILCHRIST-SAUNDERS COMPANY,
(EXCLUSIVE AGENTS.)
729 BLACK BUILDING. PICO 2824.

FOR SALE—
HOBART BOULEVARD LOT.

Beautiful residence lot on Hobart boulevard between Washington and 16th. 50x117. Must be sold at once. A sacrifice. Excellent high, dry lot to build your home on or you can buy this at the price and turn over at once and make big money. I must have quick action and have the price; pay half, balance 1, 2 and 3 years. TITLE INSURANCE BLDG.

FOR SALE—
$1300 LOTS FOR $750.

For speculators or builders. Located Van Ness and Melrose, size 50x125. Fifty-five homes are really to be built here immediately. Ask for Mr. Erhorn.
VERNON H. PECK.
707 Grant Bldg. 13119.

FOR SALE—A WONDERFUL OPPORTUNITY. A 10-room, beautiful, artistic Hollywood home ¼ block north of Hollywood Blvd. Built and occupied by present owner. All modern conveniences. Garage, with chauffeur's quarters. 75-foot lot, landscaped and with large, beautiful lawn. Price is ONLY $12,000. Should be $16,000. See ANDERSON INVESTMENT CO., 1308 Washington Bldg. 64678.

FOR SALE—
CLOSE-IN APARTMENT-HOUSE SITE.

WORTH $50,000. PRICE $37,500.

ADMINISTRATOR'S SALE.

FRONTS ON 3 STREETS AND FOURTH SIDELINE WILL ALWAYS BE UNOBSTRUCTED. ON WEST EIGHTH, VALENCIA AND GREEN STS., ONLY 10 MINUTES' WALK FROM HAMBURGER'S STORE. LEVEL GROUND AT PRESENT STREET GRADE. THIS IS AN EXCEPTIONALLY GOOD BUY AS A SPECULATION AND AS A SITE FOR IMMEDIATE IMPROVEMENT. IT POSITIVELY CANNOT BE EQUALLED IN THIS CITY. THERE ARE MANY SOUND REASONS BACK OF THE PRECEDING STATEMENT AND TO ANY INTERESTED PERSON OF STANDING, WE WILL DIVULGE INFORMATION REGARDING THIS THAT WILL BE WORTH YOUR TIME WHETHER YOU BUY THIS OR NOT. SEE MR. GILCHRIST ON MR. SAUNDERS'
GILCHRIST-SAUNDERS COMPANY,
(EXCLUSIVE AGENTS.)
729 BLACK BUILDING. PICO 2824.

FOR SALE—
HOBART BOULEVARD LOT.

Beautiful residence lot on Hobart boulevard between Washington and 16th. 50x117. Must be sold at once. A sacrifice. Excellent high, dry lot to build your home on or you can buy this at the price and turn over at once and make big money. I must have quick action and have the price; pay half, balance 1, 2 and 3 years. TITLE INSURANCE BLDG.

FOR SALE—
$1300 LOTS FOR $750.

For speculators or builders. Located Van Ness and Melrose, size 50x125. Fifty-five homes are really to be built here immediately. Ask for Mr. Erhorn.
VERNON H. PECK.
707 Grant Bldg. 13119.

FOR SALE—A WONDERFUL OPPORTUNITY. A 10-room, beautiful, artistic Hollywood home ¼ block north of Hollywood Blvd. Built and occupied by present owner. All modern conveniences. Garage, with chauffeur's quarters. 75-foot lot, landscaped and with large, beautiful lawn. Price is ONLY $12,000. Should be $16,000. See ANDERSON INVESTMENT CO., 1308 Washington Bldg. 64678.

FOR SALE—
CLOSE-IN APARTMENT-HOUSE SITE.

WORTH $50,000. PRICE $37,500.

ADMINISTRATOR'S SALE.

FRONTS ON 3 STREETS AND FOURTH SIDELINE WILL ALWAYS BE UNOBSTRUCTED. ON WEST EIGHTH, VALENCIA AND GREEN STS., ONLY 10 MINUTES' WALK FROM HAMBURGER'S STORE. LEVEL GROUND AT PRESENT STREET GRADE. THIS IS AN EXCEPTIONALLY GOOD BUY AS A SPECULATION AND AS A SITE FOR IMMEDIATE IMPROVEMENT. IT POSITIVELY CANNOT BE EQUALLED IN THIS CITY. THERE ARE MANY SOUND REASONS BACK OF THE PRECEDING STATEMENT AND TO ANY INTERESTED PERSON OF STANDING, WE WILL DIVULGE INFORMATION REGARDING THIS THAT WILL BE WORTH YOUR TIME WHETHER YOU BUY THIS OR NOT. SEE MR. GILCHRIST ON MR. SAUNDERS'
GILCHRIST-SAUNDERS COMPANY,
(EXCLUSIVE AGENTS.)
729 BLACK BUILDING. PICO 2824.

FOR SALE—
HOBART BOULEVARD LOT.

Beautiful residence lot on Hobart boulevard between Washington and 16th. 50x117. Must be sold at once. A sacrifice. Excellent high, dry lot to build your home on or you can buy this at the price and turn over at once and make big money. I must have quick action and have the price; pay half, balance 1, 2 and 3 years. TITLE INSURANCE BLDG.

CITY LOTS AND LANDS—
For Sale.

FOR SALE—

LARGE CORNER

WESTERN AVENUE.

Western ave. is coming to the front faster than any other north and south street in Los Angeles. I offer you the northwest corner of Fourth and Western, 120x150, for $9000; half cash, balance on terms.

If you investigate you will surely convince yourself that this has a future that is unquestionable.

Come in and talk it over.

I have the sole agency for this property.

See
FRANK H. ATREE,
Phone 15129. 421 Investment Bldg.

FOR SALE—

CLOSE-IN APARTMENT-HOUSE SITE.

WORTH $50,000. PRICE $37,500.

ADMINISTRATOR'S SALE.

FRONTS ON 3 STREETS AND FOURTH SIDELINE WILL ALWAYS BE UNOBSTRUCTED. ON WEST EIGHTH, VALENCIA AND GREEN STS., ONLY 10 MINUTES' WALK FROM HAMBURGER'S STORE. LEVEL GROUND AT PRESENT STREET GRADE. THIS IS AN EXCEPTIONALLY GOOD BUY AS A SPECULATION AND AS A SITE FOR IMMEDIATE IMPROVEMENT. IT POSITIVELY CANNOT BE EQUALLED IN THIS CITY. THERE ARE MANY SOUND REASONS BACK OF THE PRECEDING STATEMENT AND TO ANY INTERESTED PERSON OF STANDING, WE WILL DIVULGE INFORMATION REGARDING THIS THAT WILL BE WORTH YOUR TIME WHETHER YOU BUY THIS OR NOT. SEE MR. GILCHRIST ON MR. SAUNDERS'
GILCHRIST-SAUNDERS COMPANY,
(EXCLUSIVE AGENTS.)
729 BLACK BUILDING. PICO 2824.

FOR SALE—
HOBART BOULEVARD LOT.

Beautiful residence lot on Hobart boulevard between Washington and 16th. 50x117. Must be sold at once. A sacrifice. Excellent high, dry lot to build your home on or you can buy this at the price and turn over at once and make big money. I must have quick action and have the price; pay half, balance 1, 2 and 3 years. TITLE INSURANCE BLDG.

FOR SALE—
$1300 LOTS FOR $750.

For speculators or builders. Located Van Ness and Melrose, size 50x125. Fifty-five homes are really to be built here immediately. Ask for Mr. Erhorn.
VERNON H. PECK.
707 Grant Bldg. 13119.

FOR SALE—A WONDERFUL OPPORTUNITY. A 10-room, beautiful, artistic Hollywood home ¼ block north of Hollywood Blvd. Built and occupied by present owner. All modern conveniences. Garage, with chauffeur's quarters. 75-foot lot, landscaped and with large, beautiful lawn. Price is ONLY $12,000. Should be $16,000. See ANDERSON INVESTMENT CO., 1308 Washington Bldg. 64678.

FOR SALE—
CLOSE-IN APARTMENT-HOUSE SITE.

WORTH $50,000. PRICE $37,500.

ADMINISTRATOR'S SALE.

FRONTS ON 3 STREETS AND FOURTH SIDELINE WILL ALWAYS BE UNOBSTRUCTED. ON WEST EIGHTH, VALENCIA AND GREEN STS., ONLY 10 MINUTES' WALK FROM HAMBURGER'S STORE. LEVEL GROUND AT PRESENT STREET GRADE. THIS IS AN EXCEPTIONALLY GOOD BUY AS A SPECULATION AND AS A SITE FOR IMMEDIATE IMPROVEMENT. IT POSITIVELY CANNOT BE EQUALLED IN THIS CITY. THERE ARE MANY SOUND REASONS BACK OF THE PRECEDING STATEMENT AND TO ANY INTERESTED PERSON OF STANDING, WE WILL DIVULGE INFORMATION REGARDING THIS THAT WILL BE WORTH YOUR TIME WHETHER YOU BUY THIS OR NOT. SEE MR. GILCHRIST ON MR. SAUNDERS'
GILCHRIST-SAUNDERS COMPANY,
(EXCLUSIVE AGENTS.)
729 BLACK BUILDING. PICO 2824.

FOR SALE—
HOBART BOULEVARD LOT.

Beautiful residence lot on Hobart boulevard between Washington and 16th. 50x117. Must be sold at once. A sacrifice. Excellent high, dry lot to build your home on or you can buy this at the price and turn over at once and make big money. I must have quick action and have the price; pay half, balance 1, 2 and 3 years. TITLE INSURANCE BLDG.

CITY LOTS AND LANDS—
For Sale.

FOR SALE—SHAW AND BLANCHARD ESTATES, SHAW ESTATE.

In Los Angeles:
Lots 20 and 21, Sanbora tract, corner 27th and Moneta ave.....$15,000
Lot 211, Regina tract, 700 W. 32nd st.....$ 2,500
Lot 212, Regina tract, 706 W. 32nd st.....$ 2,500
Lot 12, block 5 Orchard tract, N. W. corner San Pedro and Boyd sts.....$27,500

In Sawtelle:
Lots 3 and 5, Block 4, Lindsay Add., corner 42d and Kansas sts.....$ 2,000

In Ballona:
Lots 21 and 22, Block 32, town of Port Ballona.....$ 120

BLANCHARD ESTATE.

In Los Angeles:
At northeast corner of 2nd st. and Fremont ave. at 50 per cent. of court appraisement:
Lot 22, Old Homestead Tract.....$ 6,000
Lot 23, Old Homestead Tract.....$ 6,750
Lot 24, Old Homestead Tract.....$ 8,000
Lot 25, Old Homestead Tract.....$ 8,000
Lot 26, Old Homestead Tract.....$11,250
Must be sold.

WILL D. GOULD, Executor, 82 Temple Block, 205 North Spring st., Los Angeles. Phone 62208.

FOR SALE—Thousand acres choice land, foothill and valley; grapes, olives, oranges, adjoining Pasadena. Also 10 acres, city between River Lake and Signet blvd. OWNER, 30 Temple Block.

FOR SALE—

Kingsley dr., E. front, nr. Clinton. 50x135 $1000
Plymouth ave., nr. Wilshire, 60x150.....$1850
Oakwood, ac. Western, unrestricted, 50x145.$1900
Sunset, ac. front, Edgemont, 51x150.....$2200
Mariposa ave., east front, nr. 9th st.....$2300
Norton ave., nr. 3rd, 60x170.....$2750
New Hampshire, nr. 8th, 50x145.....$2750
Manhattan, nr. 3rd st., 60x150.....$3000
Wilton place, cor., unrestricted, 50x132½.$3500
Hobart Blvd., cor. Franklin Tract.....$3500
Beverly Hills lot, Beverly dr., 100x350.....$4000
Irving blvd., Windsor Square, 75x170.....$4500
Catalina, bet. Beverly and Pico, 52x132.....$4750
Lucerne, nr. Wilshire, 70x190.....$5000
Western, nr. First, unrestricted, 100 ft.....$7900
Redondo & 8th, 2 lots, 50 ft. on each, $7750 to suit you. We build houses to order. EMIL FIETZ, 250 SO. BROADWAY. PHONE 60167, Main 2535.

IF YOU ARE IN THE MARKET FOR A LOT, DO NOT FAIL TO SEE US, AS OUR LISTINGS ARE MOST COMPLETE.

GILES & LAACK,
808-11 HAAS BLDG.
60549. SEVENTH AT BROADWAY. Bdwy. 2556.

FOR SALE—MUST SACRIFICE ALL OR PART.

42 entire block, front 270 feet, depth 120 feet, 4 fine houses, 24 unfurnished rooms. Easily accessible, attractive neighborhood. High ground. Excellent location for

Three-wing building, all outside rooms. 300 to 500 apartments.

Have qualified lessee for an apartment-house

Garage will be fine investment.

Address OWNER, N, box 223, TIMES OFFICE.

FOR SALE—CORNER LOT IN WILSHIRE DISTRICT. One look at this location will convince you that you are through hunting for lots. Size 78x125. Located at the northeast corner of Wilton and San Marino.

C. H. WISE,
Main 2174. W. B. Merwin & Co. 60474.

FOR SALE—

$2400.

160x154 to alley. The most ideal location for a small bungalow court, near the Normal School. Surrounded by beautiful homes. A wonderful snap.

$2000—This fine corner 58x162. Flat or double bungalow. Close to Edgemont and Santa Monica blvd.

$1675—50x153. Near Normal School.
$1575—50x165. Santa Monica boulevard, close to Edgemont.
Wilshire, with GEO. A. CORTELYOU CO.,
534 Bradbury Bldg. 11502.

FOR SALE—

BARGAINS.

42x100—Normandie near Temple, $675.
170x125—Kingsley near Wilshire, $2500.
80x150—Manhattan near Tenth, $1750.
42x120—Kingsley near Temple $1250.
55x120—Norton near Pico, $1650.
60x165—Figueroa near Fourth, $18,000
50x135—Westmont near Vermont, $2750.
Phone 12282. FRANK NYDON.
Main 5230. 202 Grant Bldg.

FOR SALE— WEST ADAMS HEIGHTS.
THE CREAM OF THE CITY.
Lot 20, Bl. 12, Adams st., Art. No.....$2000
Lot 1, Bl. 11, W. Adams Ter.....$2000
Lot 2, Bl. 52, same tract, adjoins.....$2250
Lot 18, Bl. 2, Arlington Hts.....$2500
Lot 11, Bl. 13, W. Adams Ter.....$2700
These beautiful lots are all located between W. 23rd and West Adams sts., on 6th, 7th and 8th avenues. The prices are for quick sale.
Address
H. E. SMITH, Owner, Box 434, Kingman, Ariz.
Will meet agents please me.

FOR SALE—NEAR RAMPART AND BRISON APARTMENTS,
$6500.
Well located on Boulevard;
Magnificent site for apartments or flats.
Here's a wonderful offering right in the heart of the finest district of city. See Mr. McGrath or phone him, 60156.
STRONG-DICKINSON-McGRATH CO.,
1015 Marsh-Strong Bldg.

FOR SALE— VACANT

I WANT TO SELL

MY UNRESTRICTED CORNERS, S. E. corner 51st and Park Grove, W. corner 51st and Grand; three street frontages, fine for flats. Also east-front St. Andrews Place, 52.6x150, near 54th. See them, then call 60317 and get bargain prices.

FOR SALE—

LOTS—LOTS
WILSHIRE DISTRICT.
$1000 to $1500.
$100 CASH.
1001 NORTON.
75042.

FOR SALE—BUILDING LOTS.
2 lots on Bronson near Wilshire 50x134 each. 42nd place, between Main and Moneta, 45x121. Normal boulevard, 235 feet north of Marvin, 42x166, street work paid.
MARTIN & MARTIN,
611 S. Hill. 310 O. T. Johnson Bldg.

FOR SALE—UNRESTRICTED BARGAIN.
Only $1800 for this fine $2500, 50x154-ft. lot on paved car line street. Wilshire district, 4-room bungalow on this lot; rent, $20 per month. Excellent renting section. Snap.
JOSEPH B. SCHILLER, 1004 Van Nuys. 65887.

FOR SALE—HIGH, LEVEL, CHOICE, COUNTRY CITY close in, improved streets, curbs, walks, sewers, gas, city water; all in and paid. Lots have some grade. Price $500 per; 2 for whole tract. C. H. PARENT & CO., 414 Bradbury Bldg.

FOR SALE—50 CENTS ON THE DOLLAR
More than offsets high building cost.
Terms, Elysian Park ave. 50x135, $5000.
Everett Park lot 50x173, $1300.
E. ZOLL, 225 Security Bldg. 13226.

FOR SALE—ONLY $1250 FOR $1800 LOT ON Alexandria ave., Wilshire district. Adjoins 132 N. Alexandria. $50 cash, balance $10 month. M. 1473. CHAS. O. GOODWIN, 501 Washington Bldg.

FOR SALE—54-FOOT LOT ON LEEWARD NEAR Wilton, $1900. D. C. MESSENGER, 216 Brad-bury Bldg.

FOR SALE—ONLY $650 FOR $900 LOT ON 67TH st., between Main and Gaffey. Near Goodyear Plant. Main 1473. CHAS. O. GOODWIN, 501 Washington Bldg.

FOR EXCHANGE—I HAVE THE BEST ACRE IN Hollywood Foothills Street in elegant view. Auto sprt par. 5794S6. HOAGLAND.

FOR SALE—45 MONTHLY BUYS LOT FAVED street; 14 minutes Hollywood car; build rent; save rent. MR. DOLAN, Main 738.

FOR SALE—EAST FRONT LOT ON 4TH AVE. Lear 15th st. Write 1602 FOREMAN COURT.

FOR SALE—LOT 50x150, SOUTH OF WILSHIRE on Bronson ave. COLLINS 64007.

FOR SALE—LOT 125x300, CITY OF COMPTON. Good soil, water. $1000. WEST 20025.

FOR EXCHANGE—REAL ESTATE, LOTS, VENICE short line, ¼ or whole acre in Hawthorne, 1 equity in bungalow. VERMONT, 5750.

FOR SALE—MAIN STREET FRONTAGE LEAVING FOR East. Lot 50x135, W. 49th and Figueroa. Owner, MRS. GINSBURG, 900 N. Fremont.

FOR SALE—2 LOTS 50x150, $200 EACH. CLOSE to Pellaher and ref car line. WEST 20025.

FOR SALE—VULCANITE, 15-INCH ELECTRIC tube plate, $18. 5836 S. MAIN ST.

FOR SALE—$250. FINE LOT, ADLER ST. NEAR 4th. HIGBY, 222 Douglas Bldg.

FOR SALE—THIRD LOT NORTH OF 37TH ST. on Flower, 1 block Exposition Park, $1000, half cash. PHONE 58620.

FOR SALE—LOT, CORNER ON BONNIE BRAE, 47x150. Lot on Sunset 50x200. Will give good terms. COLLINS 64007.

FOR SALE—HOLLYWOOD SACRIFICE, 106x145, Adjoining house. 6041 LEXINGTON AVE. Real car to Vine. Price $1600. Wilshire 3826.

FOR SALE—FRANKLIN HILLS TERRACE, 50-foot lots, $650. 1650 W. 53RD ST. 720191.

FOR SALE—LOT ON 48TH ST., BETWEEN Moneta and Figueroa. Bargain, cash or terms. Apply to 314 S. MAIN.

FOR SALE—FINE RESIDENCE OR APT. LOT near Pico and Vermont. Cheap. Phone 12268.

FOR SALE—LOT 50x181, ALLEY, BURLINGTON ave. 6b, at sacrifice. Close. Unusual part exchange. OWNER, 13512.

FOR SALE—OR EXCHANGE—FINE LOT, N.E. cor. VERMONT AVE. & 41st. Will trade for CAR LINE. WHAT HAVE YOU? GRAY, 61124.

FOR SALE—
ON VERNON AVE. NO RESTRICTIONS.
Fine for FLATS.
South front, fourth lot east of Raymond. Only $2000. MOYER, 316 Title Ins. Bldg. Main 1511.

FOR SALE—ON ACCOUNT OF SICKNESS WILL sacrifice lot, 40x464, near 37th and Long Beach ave., fenced, 2 large palms water piped, sewer and street work done; $750, worth $1000. Bear 430 S. CHICAGO ST., city.

FOR SALE — BUSINESS CORNER LOT, 72 FT. front by 50, located 50th and Hoover sts. Price $1500. Owner, MAIN 6325.

FOR SALE—BIGGEST BUY IN L. A. Clinton, value at $900. 116 Higgins Bldg. STUART, 600 Water Rents Bldg.

CITY LOTS AND LANDS—
For Sale.

FOR SALE—

CITY ACRE TRACTS.

LOCATED IN THE BEAUTIFUL FOOTHILLS NEAR GLENDALE AND EAGLE ROCK, HIGH ABOVE THE FOG; SOIL THE VERY BEST; MODERN CITY CONVENIENCES, SUCH AS GAS, CITY WATER, SEWER AND PAVED STREETS.
PRICES RANGE FROM $1000 TO $2000 PER ACRE—10 PER CENT. CASH, BALANCE 1 PER CENT A MONTH.
TAKE EAGLE ROCK CITY CAR, RIDE TO END OF THE 5-CENT FARE. OUR TRACT AGENT WILL BE THERE TO MEET YOU. OR CALL AT OUR CITY OFFICE FOR FULL PARTICULARS.
IF YOU ARE INTERESTED, IN BUYING A CLOSE-IN ACRE TRACT, SEE US AT ONCE BEFORE THE CHOICE LOTS HAVE BEEN SOLD OR PRICES RAISED.

WESLEY ROBERTS COMPANY,
1008 HAAS BLDG. BDWY. 772.

FOR SALE—15-ACRE HOMESITE.
$12,500. Thirty minutes from this office by street car. One of the most

alty Liners.

INDUSTRIAL PROPERTY—
For Sale and Exchange.
For Sale.

FOR SALE—

MANUFACTURERS,

I represent several very choice classes

TRACKAGE SITES

which you can purchase at a reasonable price

E. SIXTEENTH ST.

and vicinity.

TERMS TO SUIT.

Your requirements.

Inquire WM. G. KUHN, 201 Main Bldg.

Phone 62413.

INCOME PROPERTY—
For Sale.

FOR SALE—

11¼ PCT. NET INVESTMENT.

SAFE AND CONSERVATIVE.

We are offering two practically new flat buildings, close in, on double frontage lot, at a price you should investigate. They are now earning 11¼ per cent. net at conservative rentals. Built along two years ago.

You will get the benefit of the increased cost of building material. Can be handled with $17,500 cash, balance mortgage. This deserves your immediate attention.

WRIGHT-CALLENDER-ANDREWS CO.,
10748. C. A. Williamson. 639 S. Hill.

FOR SALE—

PAYING 15 PER CENT. NET.

Duplex houses, ¼ block from car. $5,000,000 California Hotel. Renting for $1800 per year. New owner could increase rents. Beautiful colonial duplex house, nearly new. Each unit contains 6 rooms, bath with shower, maid's room, garage, private cellar, sunny waterfront-view facing gardens. Also 4-car garage, 4-room bungalow, 2-car old ivory, 7-8-inch oak floors throughout. Gas radiator heating system. Pittsburgh kalsomined water heaters. Unusually well built by owner. Occupied by well-to-do people. Owner wishes to build and this property is priced for quick sale at $13,500. Incumbrance of $4500 can run indefinitely or be paid off without penalty shown by appointment only. Call 948, GRICG, with key.

C. C. C. TATUM—REALTOR.
12906 626 Mer. Nat. Bank Bldg. Main 8502.

FOR SALE—

$15,000—BEST INCOME FLAT—$13,000.
2 STORES, 5 MODERN FLATS.

Here's the best income in Los Angeles at $15,000. Located on corner of Hope and 23d, one of Main thoroughfares, west side, is an up-to-date modern building completed a few months ago. Present income is better than 14 per cent, and owner has not raised his rents. We can positively show a prospective buyer a 20 per cent. increase. If you're looking for a fat, stop right here.

H. S. KOHLEMAN REALTY CO.,
300-1-2-3-24 Central Bldg.,
Pico 904. 6th and Main. 62940.

FOR SALE—

BUNGALOW COURT.
WILL SHOW INCOME OVER 18 PER CENT.

Let is 100x200. Improved with 8 4-room bungalows and tennis court. The location is good, near car line, grammar and high school. The court is nearly new and has the appearance of a place worth $11,000. It could not be duplicated for less than $18,000. $4500 cash, balance 7 per cent. R. is without a doubt the biggest bargain in a bungalow court. EDWARDS & WILDEY CO., 515 Black Bldg. 10707.

FOR SALE OR EXCHANGE—INCOME PROPERTY.
Sale of 4, 5 and 6 rooms each, unfurnished; exchange rooms, garages and choice lots; located in best of exclusive Wilshire district; income $2400 per year. Will exchange for clear acreage in Orange county. Owner, 1812 Lafayette and Westlake Park. Price $20,000; terms. Owner, 1812 Lafayette and Westlake Park.

FOR SALE—OR EXCHANGE—INCOME PROPERTY.
Six, 5 flats of 4, 5 and 6 rooms each, unfurnished; exchange rooms, garages and choice lots; located in best of exclusive Wilshire district; income $2400 per year. Will exchange for clear acreage in Orange county. Owner, 1812 Lafayette and Westlake Park. Price $20,000; terms. Owner, 1812 Lafayette and Westlake Park.

FOR SALE—BY OWNER—NEW 5-ROOM FLAT BUILDING ON HILL-side, northwest; overlooking city and Hollywood. Mrs. Bungalow in rear; Frontage 125 feet on street, 150 feet deep; lot runs to rear. Lot 47x150, 12 ft. alley. Walking distance to Broadway and 7th car. Income and value per month $75 month. Price $6000. $4000 cash. Might consider 5-room bungalow, Hollywood, in part. OWNER, 812 Lily Drive, Hollywood.

FOR SALE—FLAT BUILDING IN EXCELLENT NEIGHBORHOOD—ONLY 12 MINUTES FROM DOWNTOWN—$7500. Contains 5 rooms and bath. East front. Street car passes door. Located in southwestern part of town. Income $780 per year. Will exchange for vacant and will bring you a fine income. You can pay for it on easy terms. EXCLUSIVE AGENT. E. BROAD-WAY. PHONE 60107; MAIN 2543.

FOR SALE—SACRIFICE AT $11,000, FOUR-STYLE ROOM FLAT BUILDING, CLOSE IN, TENTH ST. CHARACTER. ONE OF THE BEST BUYS IN TOWN. EQUITABLE REALTY CO., 322 BYRNE BLDG., 3RD AND BDWY. PHONE 10319.

FOR SALE—LOOK!

Fine location, corner bungalow, 4 rooms, bath, 2 closets on each side, nicely furnished, one side rents $25; owner's side would rent for $40 when fixed up. Also 5 room cottage in rear. Total income $65. Price $4000. Why pay $5000 or $6000 for home? Here you are. See me and a deal is made. E. VERNON, Vernon 2428.

FOR SALE—FLAT BUILDING, WEST ADAMS DISTRICT, close in. Consisting of two upper and one lower, two furnished, one unfurnished flats; modern; 50 ft. lot to alley, but faces on two streets. Rents $112.50. Probably would sell for $13,000, but owner wants to use $5000 cash. Could sell all but $5000 with permanent guests in property by appointment. W. I. HALSEY, 443 I. W. Hellman Bldg. 18850.

FOR SALE—ALL IN HOLLYWOOD, $15,000, white plaster brick, pay $1500 cash, furnished—$22,500 furnished court, pays $423 mo.—$25,000, new 2-flat, 4 bungalow, pays $540 mo. W. FRANCIS, 1027 Mercantile Trust Bk. Bldg. 14312.

FOR SALE—18 PER CENT NET INCOME. A real bargain in first-class brick apartment house, Westlake district. Only $19,000 cash. Balance 1 per cent mortgage. If you are looking for a good investment see us at once. R. M. GALE COMPANY, 210 Cit. Nat. Bank Bldg.

FOR SALE OR EXCHANGE—INCOME PROPERTY. 6 and 8 room flats, unfurnished, close in, Westlake district. Price $19,000. Will exchange for clear acreage in Orange county. Owner, 1812 Lafayette and Westlake Park.

FOR SALE—AGENTS, ATTENTION!

Good $12,500 investment, over $15 per cent.

First-class bungalow court, $25,000, on boulevard, long part of Hollywood, $12,500 cash required; $12,500 can remain on mortgage. Property could not be duplicated for $30,000. Income over $2100 per annum. See SHERMAN, 6107 Hollywood blvd., Holly 455.

FOR SALE—GOOD INCOME.

5-story brick apt.-house, electric elevator, beautiful new furniture, income $1200 per mo. This apt.-house is on the corner, in the Westlake district. Price $70,000. See EDWARDS, with SHEARS & SAUNDERS, 500 Security Bldg.

FOR SALE—GREAT SACRIFICE FOR QUICK deal. On Temple st., near Benedict. 50x140, improved with 4 flats and bungalow; close in, always rented; want $7500. Address M. box 1, TIMES BRANCH OFFICE.

FOR SALE—ONLY $4250, HALF CASH, DOUBLE house, on corner lot, Mohawk st., Bath-wood car; rents for $40; will exchange for OWNER, 922 BIXEL ST. Phone Pico 3026.

FOR SALE—16-ROOM FLAT BUILDING, ALL modern; conveniences and furnished. Income $125 per month. Price $10,500. Address P, box 946, TIMES BRANCH OFFICE.

FOR SALE—WALKING DISTANCE, 4 HOUSES, thoroughly modern; 2 garages, lot 90x180. Will divide. 906 E. 15TH, near Maple ave. Terms reasonable.

FOR SALE—18 PER CENT. INCOME. DOUBLE bungalow near State University by owner. Price $6000. Phone 2091455 Sunday morning only. 2d-floor, R. ——, 1 block south of Adams car.

FOR SALE—GROCERY STORE AND MEAT MARket, nearby town, a good proposition. Apply R. ——, 1 block south of E. CRAIG & CO., corner of 3rd and Santa Fe ave.

FOR SALE—INCOME PROPERTY AT A SACRIfice; rents better than 12% on 1st cent. Phone West 1721.

FOR SALE—ONCE IN A LIFE TIME A REAL buy; income property at an unheard of price. Overlook this at your peril. 288277.

FOR SALE—$6000, 5 SMALL FLATS, INCOME $100 and up, 1285 CATALINA ST., north of Pico. Phone owner 10274.

FOR SALE—MUST BUY FOUR FOUR-ROOM flat building. Corner West 4th st. Short walk from Broadway. $8500. Owner, PHONE 579102.

FOR SALE—FOUR 4-FAMILY FLATS CLOSE IN, paying now 12 per cent; 50-foot lot, 2 garages, price $60,000. 1744 S. VERNON. Vernon 2428.

FOR SALE—FLAT BUILDING, WEST ADAMS DISTRICT, close in. Consisting of two upper and one lower, two furnished, one unfurnished flats; modern; 50 ft. lot to alley, but faces on two streets. Rents $112.50. Probably would sell for $13,000, but owner wants to use $5000 cash. Could sell all but $5000 with permanent guests in property by appointment. W. I. HALSEY, 443 I. W. Hellman Bldg. 18850.

FOR SALE—ALL IN HOLLYWOOD, $15,000, white plaster brick, pay $1500 cash, furnished—$22,500 furnished court, pays $423 mo.—$25,000, new 2-flat, 4 bungalow, pays $540 mo. W. FRANCIS, 1027 Mercantile Trust Bk. Bldg. 14312.

FOR SALE—18 PER CENT NET INCOME. A real bargain in first-class brick apartment house, Westlake district. Only $19,000 cash. Balance 1 per cent mortgage. If you are looking for a good investment see us at once. R. M. GALE COMPANY, 210 Cit. Nat. Bank Bldg.

FOR SALE OR EXCHANGE—INCOME PROPerty. 6 and 8 room flats, unfurnished, close in, Westlake district. Price $19,000. Will exchange for clear acreage in Orange county. Owner, 1812 Lafayette and Westlake Park.

FOR SALE—4 MODERN HOUSES, LOCATED AT the southwest corner of Johnson and Daly st. Lot 80x125, all rented. Price $10,000, terms. WM. T. HUNTER, 539 Herman W. Hellman Bldg. 13800.

FOR SALE — $12,500, WESTLAKE, MODERN flat, valuable lot, fine location. WESTLAKE REALTY, 608 S. Alvarado.

INCOME PROPERTY—
For Sale.

FOR SALE—10 ACRE BEARING FRUIT RANCH, 1 mile southeast of Arcadia, position, between Fourth and Sixth avenues and one-quarter mile south of Duarte road. Has family orchard of assorted fruits and about 8 acres of peaches, sold to cannery at $72 per ton. All unplanted fruit goes with place. Price $12,000, fine water system installed. See owner on the place this week or address C. B. REAS, Arcadia, Cal. This is a bargain.

FOR SALE—MODERN APT. HOUSE, LOCATED on a fine boulevard well built, substantial house, three garages, income $2000 per year, which is 20 per cent. net on investment. Price of property $16,000, completely furnished, which is $2000 per than you can build this property today. No trades. Address threeone.

FOR SALE—EXCHANGE—FLAT BUILDING. 4 units, 4-4-4 room, 8-3-3 room, thoroughly modern in every respect; let 30x300; two frontages; fine location. Income $300 per month. See

J. E. YERLY,
918 Story Bldg.
Phone 84584.

FOR SALE—FOUR 3-ROOM FURNISHED FLATS. 1620 Pleasant ave., east of Soto; good location; 10 minutes from business center. Present income $60 per month. Can be doubled. Price $5000, mortgage $2000, or will exchange for clear cash for my equity. This is a snap. D. L. FREEL. Phone 41355.

FOR SALE—WORTH $10,000, OFFERING AT $7000, double flat building of 10 rooms, large lot, near Pico and Figueroa. Mortgage $4500, due 2 years, can be assumed. Right in path of city's development. Live in one and rent other. MAIN 176.

FOR SALE—DOUBLE BUNGALOW.

New, 4 rooms each, bath, $2000 cash $4500
Rent, close in, 4 rooms each $4500
2 rooms, new; Monrovia car $2000
2 double and 1 single on lot $2000
4 rooms each, also 4-room rear house $4500
Furnished 4-room bungalow $4500

DOMBROWSKI, Moneta and Vernon.

FOR SALE—
IF YOU ARE LOOKING FOR INCOME PROPERTY PER CENT.
WE HAVE LARGE LISTINGS OF CHOICE INCOME PROPERTY OF TO SUIT.
RUSSELL & ROBERTSON,
618-618 MERCHANTS BLDG.
5TH AT BROADWAY.
PHONE 60036. EVE. WIL. 894.

FOR SALE—192 FT. N.W. CORNER MONETA and Vernon, 192 ft. Vernon, 200 on Moneta, improved with 10 furnished flats, 6-room residence, store, office, 14 garages, room for 4 more buildings. Best business site corner on cross-town car line. Income $8005. Owner, 4252 S. Olive.

FOR SALE—ENTIRE PROPERTY FOR WHAT IT WOULD COST TO BUILD BUILDING TODAY. GIVE YOU LOT WHICH COST $20,000. ALSO FURNITURE $10,000. LOS ANGELES BRICK ARTS. GROSS INCOME $8000 YEAR. NO TRADES. OWNER, 1126 CHESTNUT, LONG BEACH.

FOR SALE—MODERN 4 5-ROOM FLAT BLDG., 2 disappearing beds in each flat, other built-in features, front and back entrances, modern gas range, good income; all rented. Modern bungalow of 5 rooms, bath, garage, $6000. Income clear $1200 per year. Terms. Owner, 1812 Lafayette and Westlake Park. Price $20,000; terms. Owner, 1812 Lafayette and Westlake Park.

FOR SALE—A BARGAIN FOR SOMEBODY IN all flats on Vermont ave., near Blondell place. All accept some trade, a little cash but small. Owner, 1812 Lafayette and Westlake Park. Phone Angeles st.

FOR SALE—WESTLAKE PARK, IDEAL LOCation, 724 S. Rampart blvd., modern, all 4-room flats, pretty hardwood floors, 2 in rear, income $240 per month. Price $25,000. No agents. OWNER, 93108.

FOR SALE—BEAUTIFUL, BRAND NEW, JUST completed 5-room bungalow; best construction and design, four rooms white plaster, Spanish tile roof finish. Income $340 per month, all leased. See

H. W. CALVER,
912 Story Bldg.
Phone 84574.

FOR SALE—FLATS.
2-flat buildings on corner, income $180. Price $14,500.

J. W. CALVER,
619 Hollingsworth Building.

FOR SALE—BY OWNER, TWO FINE BUNGALOW courts, built by 4x7 laber, always a waiting list. Two miles from Broadway, 4th car. Rentals $162 per month. $13,000. The other 6 units rentals $172 per month. $15,000. Terms. Address box 546, TIMES BRANCH OFFICE.

FOR SALE—AN INVESTMENT THAT APPEALS to the man who wants a safe, conservative investment. Splendid furnished, on prominent corner, 100 feet frontage, in rare, exclusive residential district, new construction, low valuation and attractive, permanent income. 1013 HIBERNIAN BLDG. Courteous to agents.

FOR SALE—6-ROOM HOUSE, ARRANGED FOR 2 families, near San Pedro st. school, on 17th st. and electric meters. $2500. Will take $500 cash, $20 monthly. Phone owner, 24977. 1350 JANITZ PL.

FOR SALE—BY OWNER, TWO ACRES 40 minutes from 6th and Main with modern 5-room bungalow and garage, electric lights, large brooder-house and garage, electric lights, some fruit trees. Entire two acres fenced with poultry netting and chicken-proof. Just the place for chickens or Belgian hares. Price $3000. Small cash payment, balance monthly or yearly payments. CHARLES O. NOURSE, owner, 235 Central Bldg., 6th and Main. Phone 13569.

FOR SALE—ARE YOU LOOKING FOR ACREAGE at Gardena? I have a 7-room modern house, 1 acre of ground, chicken houses, rabbit hutches, etc. Price $4150; $1150 will buy it. Some garden sp for same. Price $4700. Cash $3000.

N. LUNDEEN COMPANY,
Suite 206, I. N. Van Nuys Bldg.

FOR SALE—2-ACRE RANCH, 5-ROOM BUNGalow, chicken houses, garage, all fenced, ideal place for chickens or rabbits. This place is a bargain at $5500, $500 cash, balance like rent. TOMLIN, with

RIPLEY & HUFF,
Ground Floor, 645 South Grand.

FOR SALE—SIERRA MADRE, 10-ROOM BEAUTIful new home on 1½ acres of ground; absolutely one of the choicest bath; garage and room for 2 cars, servants' quarters; all kinds bearing fruit trees, flowers, shrubbery, etc. Must sell at price $18,000; worth $25,000; $8000 cash will handle it, balance mortgage. Owner leaving California. MR. KELLY, Central Bldg. Main 7643.

FOR SALE—IN ADDITION TO PLACES LISTED below we have others from $3000 to $50,000 acres, improved and unimproved. All in and around Los Angeles. Want 1 and 2 acre tracts close in. R. H. SCHWARZKOPF,
6th and Broadway. 722 Story Bldg.

FOR SALE—
Need cash. For immediate sale will sacrifice 2 acres choice land on Gabriel. Plenty of water.

EDWIN BAKER, owner,
624 Citizens National Bank Bldg.

FOR SALE—SAN FERNANDO VALLEY, 10 ACRES 6 acres apricots 4 years old. 3 acres alfalfa. 1 acre chicken ranch. 4-room modern bungalow, chicken equipment, etc. Snap, only $10,000.

JACKMAN & GILLES
with EDWARD D. SILENT, 725 S. Hill. 10695

FOR SALE—40-ACRE ALFALFA RANCH, ONLY $1,150 per acre, terms. Good pumping plant, cement irrigating system, house, barn, fine stand of alfalfa. Ideal for dairy. Price only $46,000. Terms. Owner, 1812 Lafayette and Westlake Park. Phone Angeles st.

FOR SALE—
Income.

Here is a bargain. Very nice 4-room flats, in Hollywood. Income 100. Price $1500. Terms $850. MR. SMITH, No. 1105 Story Bldg. 14114.

FOR SALE—CONFIDENTIAL BARGAINS. EXTra choice homes, flats, lots, special club, investment and business opportunities. Wm. Wilshire block, $650,000 particulars. WM. MAIGHT, 1105 Story. 14114.

FOR SALE—SACRIFICE NEW STRICTLY MODERN four 4-flat bldg., cash $4000, mortgage $5000. Could not build it for $10,000. Rent $120 mo. Address M. box 1, TIMES BRANCH OFFICE.

FOR SALE—IMPROVED SANTA FE AVENUE property, leased 5 years at $100 a month. 1 need cash; will sacrifice this property for $7500. Address M. box 233, TIMES BRANCH OFFICE.

FOR EXCHANGE—4-FLAT BLDG., GOOD LOCAtion, always rented; want 2 vacant lots and cash. $6000. Address M. box 1, TIMES BRANCH OFFICE.

FOR SALE—ONLY $4250, HALF CASH, DOUBLE house, on corner lot, Mohawk st., Bathwood car; rents for $40; will exchange for OWNER, 922 BIXEL ST. Phone Pico 3026.

FOR SALE—16-ROOM FLAT BUILDING, ALL modern; conveniences and furnished. Income $125 per month. Price $10,500. Address P, box 946, TIMES BRANCH OFFICE.

FOR SALE—WALKING DISTANCE, 4 HOUSES, thoroughly modern; 2 garages, lot 90x180. Will divide. 906 E. 15TH, near Maple ave. Terms reasonable.

FOR SALE—18 PER CENT. INCOME. DOUBLE bungalow near State University by owner. Price $6000. Phone 2091455 Sunday morning only. 2d-floor, R. ——, 1 block south of E. CRAIG & CO., corner of 3rd and Santa Fe ave.

FOR SALE—GROCERY STORE AND MEAT MARket, nearby town, a good proposition. Apply R. ——, 1 block south of E. CRAIG & CO., corner of 3rd and Santa Fe ave.

FOR SALE—INCOME PROPERTY AT A SACRIfice; rents better than 12% on 1st cent. Phone West 1721.

FOR SALE—ONCE IN A LIFE TIME A REAL buy; income property at an unheard of price. Overlook this at your peril. 288277.

FOR SALE—$6000, 5 SMALL FLATS, INCOME $100 and up, 1285 CATALINA ST., north of Pico. Phone owner 10274.

FOR SALE—MUST BUY FOUR FOUR-ROOM flat building. Corner West 4th st. Short walk from Broadway. $8500. Owner, PHONE 579102.

FOR SALE—FOUR 4-FAMILY FLATS CLOSE IN, paying now 12 per cent; 50-foot lot, 2 garages, price $60,000. 1744 S. VERNON. Vernon 2428.

FOR SALE—CORNER, STORES, FLATS, HOUSE, income $100 a month, $9000, terms. Address M. box 694, TIMES BRANCH OFFICE.

FOR SALE—MODERN 4-FLAT BUILDING WITH store, 4-4-4-3 rooms and bath, $2000 cash. Can be increased. Price $11,000. Owner, 1812 W. 41ST ST. Phone 34258.

FOR SALE—RARE BARGAIN, $12,800, PART cash, income $175. Might have $200 for the asking. Modern bungalow court. Address owner, Adams Heights, 1812 W. JEFFERSON. 21st Merchants' Trust Bldg.

FOR SALE—BY OWNER, MODERN 4-4 FLAT building, newly finished throughout, built-in features, 2 garages, cement driveways, rent side; income $172 mo. Price $12,000. Address N, box 1, TIMES OFFICE.

FOR SALE—WILSHIRE DISTRICT BARGAIN. Near Wilshire Boulevard.
4 5-room flats, all modern, income $2280, never been increased, only $17,500. GEO. W. JORDAN, 508 Union Oil Bldg. 09707.

FOR SALE—PAYING EXCELLENT INCOMES, 4 flats and 6-room bungalow, corner southwest, $11,500, terms. Owner, 1812 Lafayette and Westlake Park, Hollywood, and cottage, $12,000. CARLISLE HEROLD, 526 Stimson Bldg. Main 2488.

FOR SALE—
HOLLYWOOD.
Income.

Here is a bargain. Very nice 4-room flats, in Hollywood. Income 100. Price $1500. Terms $850. MR. SMITH, No. 1105 Story Bldg. 14114.

FOR SALE—CONFIDENTIAL BARGAINS. EXTra choice homes, flats, lots, special club, investment and business opportunities. Wm. Wilshire block, $650,000 particulars. WM. MAIGHT, 1105 Story. 14114.

FOR SALE—SACRIFICE NEW STRICTLY MODERN four 4-flat bldg., cash $4000, mortgage $5000. Could not build it for $10,000. Rent $120 mo. Address M. box 1, TIMES BRANCH OFFICE.

FOR SALE—IMPROVED SANTA FE AVENUE property, leased 5 years at $100 a month. 1 need cash; will sacrifice this property for $7500. Address M. box 233, TIMES

Realty Liners.

SUBURBAN PROPERTY—For Sale.

Glendale.

FOR SALE—6-R. HOUSE, STRICTLY MOD. SUNG. ALL built-in features, completely furnished except 3-r. suite; elegant furniture; lot 50x150; price $3000 for entire; must completely furnished home. $2000 cash; $500 down, $25 per month. Good buys for one or two. Terms for 30 days. Phone Glendale 1522. Owner, 1136 Brand Blvd.

6-r. modern house, chicken house, rabbit coops, fruit trees; all in fruit and flowers; one block from car line. GARTON, at end of yellow Hawthorne car line, Hawthorne, Cal.

6-r. modern house elegantly built, on lot 75x125, close in; bath, sunporch, fireplace, cafeteria and buffet; large basement; furniture all white. Act quick. 216 E. COLORADO ST., Eagle Rock.

FOR SALE—MODERN FIVE-ROOM BUNGALOW, $2900. Terms. Modern six-room bungalow, garage, good street, $3500. Eight-room stucco; hot and cold; close to cars. Must go; $5000. Six-room modern, two lots, chicken houses, fruit trees, $5750. Half acre, four-room house, equipped for chickens, $3250. Have a few listing houses and lots at right prices. McMILLAN, 140 North Brand Blvd., Glendale 1100.

FOR SALE—ARTISTIC, STRICTLY MODERN 5-room bungalow, 2nd floor; 3 bedrooms, 1 on Central ave., Glendale. Hardwood floors, built-in features, heater, large basement, good garage, large east lot, 1 block from car line; complete possession; can be given. J. F. STANFORD, 100 E. Broadway, 3rd floor, Security Bldg. Residence Phone Glendale 2928.

FOR SALE—MY STRICTLY MODERN 7-ROOM bungalow at North Glendale, hardwood floors throughout, including closets, gas furnace, heater, big all rooms, large and airy, front porch, cement floor with sprinkling system, good garage, fine view of valley, just front property, clear. Will make terms. Address P.O. box 501, TIMES BRANCH OFFICE.

FOR SALE—MODERN BUNGALOW, 3 BEDrooms, excellent condition, garage, $3250, $1250 down, balance $30 per month.

Inglewood.

Improved acre with fruit, 6-room bungalow, chicken equipment. $7500 AND OTHERS. See C. A. JAMES & C. C. PEARSON, 160 East Broadway, Glendale.

FOR SALE—BY OWNER, 16.82 ACRES IN SYCAmore Canon, Glendale, part rolling and part level, beautiful view of city, Verdugo Valley and Glendale. All planted to trees, house and pumping plant on place. If interested will give price and terms. Address M, box 235, TIMES OFFICE.

FOR EXCHANGE—
Equity in residence lots in center of Glendale in exchange for Boyle Heights residence.

JOSEPH H. WILLIAMS COMPANY.
634 H. W. Hellman Bldg. 64241

FOR SALE—GLENDALE, $3750, 5 ROOMS, LOT 1 61x136; completely modern; this week only. Lot of 12 colonial bungalows near Park and Central avenues; special price and terms on the first house; 5 sold immediately. CRAIG COMPANY, 510 Merchants Bank Bldg.

FOR SALE—5-ROOM MODERN BUNGALOW, ON Wheeler road, 200 feet from car line, all built-in features, garage, fine soil; fruit, lawn, flowers, chicken corral, garage. A. J. HARRISON, 117 W. Acacia ave., Glendale.

FOR SALE—ATTRACTIVE HOME, 7 ROOMS and bath; lot 70x270. All modern conveniences in touring; 5th aquarium, chicken corrals; garage. Call at owner's cafe at 1138 SAN FERNANDO ROAD, Los Angeles. Phone Glendale 2972.

FOR SALE—ATTRACTIVE UP-TO-DATE 6-ROOM bungalow in beautiful West Glendale, lot 55 by 165, garage, fruit trees; only $3000, big bargain. J. F. STANFORD, 100 E. Broadway Bldg. Phone Main 881. Sunday, Glendale 1922.

FOR SALE—2 ACRES, SAN FERNANDO BLVD. and Fox Hills; 1 acre fine fruit; could be cut up and be duplicated, and must be sold. Owner, 1 block above, REVIER, 207 S. Brand Blvd., Room 205.

FOR SALE—MY BEST BARGAIN, PLASTERED 5-room bungalow, $1000, $150 down. Phone CHANDLER, Glendale 200-W or 644-M.

FOR SALE — "MORELAND" FACTORY EMployer, TAKE NOTICE! Have three good bungalows for sale, handier for your work. $3500 to $5500. Good terms for your work. Terms FRANK FRARY, 608 Perine Bld. 6th floor.

FOR SALE — MODERN 6-ROOM BUNGALOW, hardwood floors and hardwood trees, lot 60x160, bearing fruit trees and berries; garage and chicken yards. Must be seen to be appreciated. 411 WATERSON AVE.

FOR SALE—BEAUTIFUL HOME SITES, ONE, two or three acres, to suit, on Kenneth road and Grand View; 1 block paved boulevard; electricity, Glendale city water; only county taxes. Owner, JOHN D. FOSTER & CO., 630-631 Union Oil Bldg. Phone Main 1174.

FOR SALE — LOT 50X150, WELL LOCATED, bearing fruit trees, 2 lawns, house 4 rooms and bath, modern furnace. Call after Tuesday, 317 VINE ST.

FOR SALE—6-ROOM MODERN HOUSE, SLEEPing porch, 2nd floor, plastered cellar, 10x24 garage, 40 varieties of fruit trees, cheap at $7750. 2014 N. HOWARD ST., Glendale.

FOR EXCHANGE—WANT GOOD AUTOMOBILE. No junk will give fine building cafeteria and delicatessen business. Furniture all white. Act quick. 216 E. COLORADO ST., Eagle Rock.

FOR SALE—5-ROOM MODERN BUNGALOW, ACRE in property at 1009 E. COLUMBUS AVE., or see Henry W. Chase, 106 N. Brand Blvd.

FOR SALE — MODERN BUNGALOW, 3 BEDrooms, excellent condition, garage, $3250, $1250 down, balance $30 per month.

Inglewood.

Improved acre with fruit, 6-room bungalow, chicken equipment. $7500 AND OTHERS. See C. A. JAMES & C. C. PEARSON, 160 East Broadway, Glendale.

FOR SALE—BY OWNER, 16.82 ACRES IN SYCAmore Canon, Glendale, part rolling and part level, beautiful view of city, Verdugo Valley and Glendale. All planted to trees, house and pumping plant on place. If interested will give price and terms. Address M, box 235, TIMES OFFICE.

FOR EXCHANGE—
Equity in residence lots in center of Glendale in exchange for Boyle Heights residence.

JOSEPH H. WILLIAMS COMPANY.
634 H. W. Hellman Bldg. 64241

FOR SALE—GLENDALE, $3750, 5 ROOMS, LOT 1 61x136; completely modern; this week only. Lot of 12 colonial bungalows near Park and Central avenues; special price and terms on the first house; 5 sold immediately. CRAIG COMPANY, 510 Merchants Bank Bldg.

FOR SALE—5-ROOM MODERN BUNGALOW, ON Wheeler road, 200 feet from car line, all built-in features, garage, fine soil; fruit, lawn, flowers, chicken corral, garage. A. J. HARRISON, 117 W. Acacia ave., Glendale.

FOR SALE—ATTRACTIVE UP-TO-DATE 6-ROOM bungalow in beautiful West Glendale, lot 55 by 165, garage, fruit trees; only $3000, big bargain. J. F. STANFORD, 100 E. Broadway Bldg. Phone Main 881. Sunday, Glendale 1922.

FOR SALE—2 ACRES, SAN FERNANDO BLVD. and Fox Hills; 1 acre fine fruit; could be cut up and be duplicated, and must be sold. Owner, 1 block above, REVIER, 207 S. Brand Blvd., Room 205.

FOR SALE—MY BEST BARGAIN, PLASTERED 5-room bungalow, $1000, $150 down. Phone CHANDLER, Glendale 200-W or 644-M.

FOR SALE — "MORELAND" FACTORY EMployer, TAKE NOTICE! Have three good bungalows for sale, handier for your work. $3500 to $5500. Good terms for your work. Terms FRANK FRARY, 608 Perine Bld. 6th floor.

FOR SALE — MODERN 6-ROOM BUNGALOW, hardwood floors and hardwood trees, lot 60x160, bearing fruit trees and berries; garage and chicken yards. Must be seen to be appreciated. 411 WATERSON AVE.

FOR SALE—BEAUTIFUL HOME SITES, ONE, two or three acres, to suit, on Kenneth road and Grand View; 1 block paved boulevard; electricity, Glendale city water; only county taxes. Owner, JOHN D. FOSTER & CO., 630-631 Union Oil Bldg. Phone Main 1174.

FOR SALE — LOT 50X150, WELL LOCATED, bearing fruit trees, 2 lawns, house 4 rooms and bath, modern furnace. Call after Tuesday, 317 VINE ST.

FOR SALE—6-ROOM MODERN HOUSE, SLEEPing porch, 2nd floor, plastered cellar, 10x24 garage, 40 varieties of fruit trees, cheap at $7750. 2014 N. HOWARD ST., Glendale.

FOR EXCHANGE—WANT GOOD AUTOMOBILE. No junk will give fine building cafeteria and delicatessen business. Furniture all white. Act quick. 216 E. COLORADO ST., Eagle Rock.

FOR SALE—5-ROOM MODERN BUNGALOW, ACRE in property at 1009 E. COLUMBUS AVE., or see Henry W. Chase, 106 N. Brand Blvd.

FOR SALE — LOTS ON NORTH SIDE OF Salem st., west of Glendale. Lots belong to an estate; must be sold. Make offer. FOULGER & PIERCE, 508 Security Bldg. 62001.

FOR SALE—SACRIFICE! GLENDALE CORNER, 180x180. Beautiful residence district. 124 W. 5TH.

FOR SALE—160x257 FT., FINE BUILT-IN BUNgalow trees, rich sandy soil. 314 E. PALMER, off Glendale.

FOR SALE—5-ROOM, ALL MODERN BUNGALOW, large lot, all kinds of fruits, on car line, only $3000 down; easy terms. 1225 N. SRANO, Glendale.

FOR SALE—MODERN 5-ROOM BUNGALOW; large lot; chicken yards, lawn, and flowers; large barn; cash or terms. 928 DRYDEN ST.

FOR SALE—GLENDALE, 6-ROOM MODERN bungalow, all built-in features, large sleeping conveniences, reasonable terms. Phone 2589-W.

FOR SALE—SIX 3-ROOM APARTMENT HOUSE, rented and paying 9 per cent. Beautiful surroundings.

FOR SALE—SEE THAT NEW FOOTHILL HOME, just finished, 1136 COLUMBUS, North Glendale. Large lot, all city utilities. Oranges.

El Monte.

FOR SALE—EL MONTE, WE HAVE 40 ACRES of fine wal land, at $600 per acre, subject to 10 acres of bearing walnuts. If you can't buy this at double the price of 5 Monte section; fine for colony, etc. E. W. BECK CO., Exclusive Agents, 1130 Merchants National Bank Bldg. 64378.

Owensmouth.

FOR SALE—10 ACRES APRICOTS, PEARS; BEST soil, water, water, boulevard. Owensmouth. Dirt cheap; $6000. CRAIPPEL, 510 Lissner Bldg. 10622.

Baldwin Park.

FOR SALE—2½ ACRES, NEAR BALDWIN PARK, $2000; fruit trees, water; ½ block from station. Owner, 1 block, 20 P. E. line. Phone 52-J2S. 607 CABILLO ST.

Lankershim.

2018 EXCHANGE—$3500, 7 ACRE, BUNGALOW, Lankershim. Want lots or cottage. HOLLY 2073.

FOR SALE—OR TRADE—ONE ACRE LOT, 10ft 70ft, in Lankershim for Watts property. Owner 1208 E. MAIN ST., Watts, or Box 16, Watts, Cal.

SUBURBAN PROPERTY—For Sale.

Hawthorne.

FOR SALE—¼ ACRE, FENCED, COZY 4-ROOM house, garage, alfalfa, chicken houses, sidewalks, curbs. $850. $200 cash. Also ½ acre, fenced, near 4-room house, chicken house, rabbit coops, fruit trees; block to car line; cement walks. $1500. $300 down. 1½ acre chicken and fruit ranch, small house, garage, about 1000 feet of water pipe, with numerous faucets, $1750, $250 down. See this one. 2 acre dairy, chicken ranch; good orchard; 5-room house; $2300, $1200 down. See GARTON, at end of yellow Hawthorne car line, Hawthorne, Cal.

Ramona Acres.

FOR SALE — NICE PLACE, SUITABLE FOR chickens. Has one acre of land, improved with four-room house, bath, gas, electric lights and sewer connection; also garage, young peach, lemon and grapefruit trees. Large patch of alfalfa. Only two blocks from P. E. cars and ½ block from bus connecting with Pacific Electric; 15 minutes from First and Rowan sts. 2827 Garfield ave., Ramona Acres. You can't find a better buy than this property. Terms, part cash or terms. Address ROUTE 8, Box 505, Los Angeles.

FOR SALE—BEAUTIFUL MODERN 6-ROOM BUNgalow, furnace, garage, gas, electricity, one acre, corner, 50 bearing trees, berries, flowers, ideal location, fine view of the mountains.

For a quick sale $8000
NELLIE A. SMITH, 702 Grant Bldg. 16407.

FOR SALE—CHOICE 4-ROOM BUNGALOW.
ONLY $2000
½ acre fruits, gas, beautifully located. See NELLIE A. SMITH, 702 Grant Bldg. 16407.

FOR SALE—3 LOTS, 150x152 FEET, IN BEAUtiful Ramona Acres, close to Garfield station; all improvements in and paid for; a bargain at $1800; small payment down.
DAVIS, 702 Grant Bldg. 16407.

San Fernando.

FOR SALE—A GREAT PRODUCER. A MAGnificent property of 20 acres, close to Hollywood; in full-bearing oranges, walnuts and apricots, with 45 enormous walnut trees; income this year, $4000; modern bungalow, with barn and garage; located near Sunland; price $25,000, or will consider part trade. O. A. DUNCAN, Lankershim. Phone 2-J.

FOR SALE—AN OLIVE AND ALFALFA RANCH, purchased last year a $16,000 olive crop, produced this year to date over 120 tons of alfalfa, the olive trees are 44 ft. apart and are producing; 5 acres in alfalfa, aqueduct water, two cement irrigation systems. VALLEY INVESTMENT CO., San Fernando.

FOR SALE—ORANGE GROVE, VALENCIA AND navel, modern house with all barn, lawn, plows, cultivators, irrigating system, aqueduct water, another 6-room house, for help, last year's income net $8000. A splendid offer for this year now on trees. VALLEY INVESTMENT CO., San Fernando.

FOR SALE—$300 PER ACRE, 15 ACRES FULL bearing apricots and peaches, 15 acres in grapes, 12 acres alfalfa, aqueduct water; house barn and corrals; selling at ¼ value to settle estate. 7008 MEIER, TR. BLDG. 62167.

FOR SALE—20 ACRES IN TABLE GRAPES AND peaches; abundance of water; terms; 7% discount now rents for $15000 cash; 20 acres, choice fruit, 2 miles from State highway. VALLEY INVESTMENT CO., San Fernando.

FOR SALE—CHICKEN RANCH WITH INCOME over $100 per week. VALLEY INVESTMENT CO., San Fernando.

FOR SALE—
5 acres fine boulevard and electric line; $675 per acre; 10 per cent. cash, balance easy payments.

15 acres, $3250, one-fourth cash, balance 1, 2, 3 years, 6 per cent.

116 acres fine citrus belt; at $275 per acre, one-fourth cash, balance 1, 2 and 3 years, 6 per cent.

20 acres, bearing walnuts, on boulevard, 15 miles from L. A. City Hall, $24,000.

16.34 acres, bearing Bartlett pears; large barn with living quarters; $17,700.

43 acres, bearing walnuts and citog peaches, on boulevard, $57,000.

PLENTY—CHEAP—WATER

R. R. WHITLEY,
OWNER.

Phone:
90804 928 1/2 N. Van Nuys Bldg.
Sub-office at 12961 Los Angeles Cal

FOR SALE—10 ACRES
5-ROOM HOUSE,
ALL BEARING ROYAL APRICOTS, 5 and 7 years old; tons of apricots this year; 7 to 10 bearing orange, walnuts and family orchard; chicken-house, lawn and flowers, one block to schoolhouse.

FRED A. KELLOGG,
Van Nuys, Cal.

Phone 141.

FOR SALE— ON BOULEVARD.
CLOSE TO VAN NUYS.
10 acres of Eureka walnuts.
Interest with bearing peaches.
FOR THIS AND OTHER BARGAINS, SEE
FRED A. KELLOGG,
VAN NUYS, CALIFORNIA

FOR SALE—OR EXCHANGE—5 ACRES, 700 FT. northwest corner Van Nuys townsite; cash or terms. Phone OWNER, Holly 854.

FOR SALE—20 BEAUTIFUL SHERMAN WAY and car line; west of Van Nuys, 6½ acres, only $3250. Owner, 7434 SUNSET BLVD.

FOR SALE—VAN NUYS; 2 GOOD LOTS, 84x90 and 50x150. Heavy sacrifice for quick sale. J. W. WRIGHT, 212 E. Colorado, Pasadena.

Van Nuys.

FOR SALE—
1 to 2½-acre places to suit Easterners; close and large.

5 acres, all equipped for chickens; California house, furnished, $4500 cash.

10 acres, water 2 miles. Fine soil. $4500, terms.

20 acres, $575 per acre. Soft soil. Terms.

40 acres, $22,000; $6000 cash, balance 5 years, at 6 per cent. A snap

40 acres, 20 set to walnuts, interset with bearing peaches; 20 to alfalfa. Large house. Garage and outbuildings. A gentleman's country home, producing; good location on the Investment. Must be sold; investigate this.

W. P. WHITNEY,
Owner and Developer,
Van Nuys Property.

Phone Van Nuys 23. VAN NUYS, CALIF.

FOR SALE—
5 acres on boulevard and electric line; $675 per acre; 10 per cent. cash, balance easy payments.

15 acres, $3250, one-fourth cash, balance 1, 2, 3 years, 6 per cent.

116 acres fine citrus belt; at $275 per acre, one-fourth cash, balance 1, 2 and 3 years, 6 per cent.

20 acres, bearing walnuts, on boulevard, 15 miles from L. A. City Hall, $24,000.

16.34 acres, bearing Bartlett pears; large barn with living quarters; $17,700.

43 acres, bearing walnuts and citog peaches, on boulevard, $57,000.

PLENTY—CHEAP—WATER

R. R. WHITLEY,
OWNER.

Phone:
90804 928 1/2 N. Van Nuys Bldg.
Sub-office at 12961 Los Angeles Cal

FOR SALE—10 ACRES
5-ROOM HOUSE,
ALL BEARING ROYAL APRICOTS, 5 and 7 years old; tons of apricots this year; 7 to 10 bearing orange, walnuts and family orchard; chicken-house, lawn and flowers, one block to schoolhouse.

FRED A. KELLOGG,
Van Nuys, Cal.

Phone 141.

FOR SALE— ON BOULEVARD.
CLOSE TO VAN NUYS.
10 acres of Eureka walnuts.
Interest with bearing peaches.
FOR THIS AND OTHER BARGAINS, SEE
FRED A. KELLOGG,
VAN NUYS, CALIFORNIA

FOR SALE—OR EXCHANGE—5 ACRES, 700 FT. northwest corner Van Nuys townsite; cash or terms. Phone OWNER, Holly 854.

FOR SALE—20 BEAUTIFUL SHERMAN WAY and car line; west of Van Nuys, 6½ acres, only $3250. Owner, 7434 SUNSET BLVD.

FOR SALE—VAN NUYS; 2 GOOD LOTS, 84x90 and 50x150. Heavy sacrifice for quick sale. J. W. WRIGHT, 212 E. Colorado, Pasadena.

Willowbrook.

FOR SALE—
Price $3200, terms, cheap for cash, acre, 5-room house, well, gas near soil, 20 bearing trees, Santa Rosa plums and chicken run. 1½ miles from Long Beach car line; 20 minutes 6th and Main. BOX 227, 2724 W. 67th st., Hyde Park, Cal.

FOR SALE—1¼ ACRES 5-ROOM HOUSE, NOW in corn, $2500. $250 cash. Balance terms. HARRY GRANT, Willowbrook.

BEACH PROPERTY—For Sale.

FOR SALE—40 ACRES N.E. OF HUNTINGTON Beach, good sugar beet land, $200 per acre. 20 acres well improved, good house, large barn, implements barn, good flowing well, plenty water for irrigating, well and windmill for domestic use. Located on blvd. and electric line. Price only $200 per acre, 2½ acres, close in, 4-room house, variety family fruit, chicken yards and house. Fine little home. Only $1800. W. D. SEELEY, Huntington Beach, Cal.

FOR SALE—BEACH CITY PROPERTY, QUICK sale. To settle an estate of nonresident, 5 blocks to Santa Monica, bordered by 2 streets, on corner, running to an alley. All kinds of bearing fruit trees. Between two blocks. If you want a bargain, HURRY! Sacrifice price, $3550. Address S, box 558, TIMES BRANCH OFFICE.

FOR SALE—IMPROVED OCEAN FRONTAGE, RESidence, Temple and Ocean Park, "Atlantic City" of the Pacific Coast. This must positively be in Value. MR. CAMPBELL, 825 Investment Bldg.

FOR SALE—HOUSE AND LOT AT 1479½ AND Wilshire, Santa Monica, four rooms with sun porch, large lot, fruit trees, etc. Can be bought very cheap for cash. Owner at 1507 S. NORMANDIE AVE., L. A.

FOR SALE—FURNISHED STUDIO-BUNGALOW Laguna Beach, one block from postoffice; bath, electric light, fireplace; garage. Good top and side light. In studio. Address, EDGAR PAYNE, Laguna Beach, Cal.

FOR SALE—LARGE OCEAN FRONTAGE NEAR Magnificent location. Bargain. TAYLOR, Hotel Ferguson, Hotel Julian, Long Beach.

FOR SALE—$650, COST, MY EQUITY IN SAN Pedro residence lot. Am an agent. 321 AZUSA AVE., Azusa, Cal.

FOR SALE—$650, EQUITY 5-ACRE LOT, EL Segundo, for sale cash. ROSE E. WILSON, Winter Apts., San Diego, Cal.

FOR SALE—BEACH PROPERTY, $3250, WORTH $4000; Redondo, California; house, 5 lots, garage, etc., at Harmosa. $14 STORY BLDG.

Laguna Beach.

FOR SALE—A BEAUTIFUL FIVE ACRE TRACT, situated high above the level of the ocean with fine view. Water and all modern improvements. An ideal tract for subdividing with its finest soil in this locality. Owner is leaving the state and must sell at once. Address Box Y, LAGUNA BEACH, CAL.

Huntington Beach.

FOR SALE—A BARGAIN.
Eighty acres land, fine loamy soil near Pacific; within Huntington Beach; has settlers water right on property; 12 H.P. steel engine and pump 35 inches; good farm buildings, fenced and cross fenced; 4 acres full bearing family orchard; soil suitable for growing corn, alfalfa, grain, etc.; grow in this valley IN ABUNDANCE; extra good HOG raising location, fine for POULTRY raising; lots of water for stock; land is in fine growing wind, wild palm trees, etc. See MR. ANDERSON, 325 S. Hill st., Los Angeles.

FOR SALE—OR LEASE—
Improved ranch. We own 1280 acres of land in Utah; right on the railroad; this land is very fertile and suitable for growing alfalfa, sugar beets and potatoes; priced very close to the surface; we will sell this land on easy payments, or lease to desirable tenants. See LEACH, 1005 S. Grand.

FOR SALE—
EXCELLENT STOCK RANCH.

2200 acres in Nata county, 75 miles from San Francisco, one of the finest stock ranches in the northern part of the State; 700 acres almost level, extra quality rolling, 1300 acres of grazing land, 200 acres of white cap barley; plenty of timber for shade and shelter; well watered, fenced and cross fenced; fair improvements; absolutely the cheapest ranch in this section; it is for sale on account of the owners wishing to retire from business. Price $75,000; this stock can be purchased at market prices; terms. C. DICKINSON, 674 Pacific Electric Bldg., Monday and Tuesday. After that address N, box 165, TIMES OFFICE.

FOR SALE—
A SACRIFICE.
BEST BUY IN RIVERSIDE DISTRICT.

315 acres of as good land as lies near Bloomington 6 miles south and one mile west of Colton; 60 acres full-bearing oranges; 160 more acres in cultivation, in fine shape; family orchard; good water conditions; electricity, near; electric cars within 1 mile; 2 large wells for irrigation; windmill and 2 tanks; soil and water conditions; electricity of a bargain you will have to act quick. Address EDGAR PAYNE, Franklin Ave., Hollywood.

FOR SALE—320-ACRE ALFALFA RANCH IN ANtelope Valley, 200 acres in a fine stand of alfalfa. Modern buildings, work stock and tractor, chickens, hogs, cows, implements, etc. Will sell all, or will sell cheap or exchange, terms OWNER.

FOR SALE—SMALL MODERN BUNGALOW, BY owner, 131 E. TAMARACK ST., Inglewood, Cal.

Huntington Park.

FOR SALE—A FEW SAMPLES FOUR-ROOM MODern bungalows, buy poultry accommodations, fruits, walnuts, lots; $1000 to $1500; terms; 2-room California house, 2 street fronts, $1800. $200 down; two lots on 2 fronts, $800; $100 down; two bungalows on large lot, both $3800. ALLEN CROSSLAND, 2317 North Pacific Blvd. Phone 28499.

FOR SALE—5-ROOM MODERN BUNGALOW, 2 $500 down, payable $20 per month. Owner, 2724 W. 67th st., Hyde Park. The 5-room strictly modern bungalow with sleeping porch, tiled bath, built-in features, good garage, some terms. Price $3650. MILLER & SEARIGHT, 140 N. Pacific Blvd. Phone South 5224-W.

FOR SALE—HUNTINGTON PARK PROPERTY. 5-room modern bungalow, close to car line, $2100. Also several other bargains in Huntington Park. Phone 29463 or call at 2723 E. PACIFIC BLVD.

FOR SALE—TWO BUILDING LOTS, 114x125ft. each, on Middleton near Slauson. Telephone LOS ANGELES 67203.

Van Nuys.

FOR SALE—
1 to 2½-acre places to suit Easterners; close and large.

5 acres, all equipped for chickens; California house, furnished, $4500 cash.

10 acres, water 2 miles. Fine soil. $4500, terms.

20 acres, $575 per acre. Soft soil. Terms.

40 acres, $22,000; $6000 cash, balance 5 years, at 6 per cent. A snap

40 acres, 20 set to walnuts, interset with bearing peaches; 20 to alfalfa. Large house. Garage and outbuildings. A gentleman's country home, producing; good location on the Investment. Must be sold; investigate this.

W. P. WHITNEY,
Owner and Developer,
Van Nuys Property.

Phone Van Nuys 23. VAN NUYS, CALIF.

BEACH PROPERTY—For Sale.

FOR SALE—40 ACRES N.E. OF HUNTINGTON Beach, good sugar beet land, $200 per acre. 20 acres well improved, good house, large barn, implements barn, good flowing well, plenty water for irrigating, well and windmill for domestic use. Located on blvd. and electric line. Price only $200 per acre, 2½ acres, close in, 4-room house, variety family fruit, chicken yards and house. Fine little home. Only $1800. W. D. SEELEY, Huntington Beach, Cal.

FOR SALE—BEACH CITY PROPERTY, QUICK sale. To settle an estate of nonresident, 5 blocks to Santa Monica, bordered by 2 streets, on corner, running to an alley. All kinds of bearing fruit trees. Between two blocks. If you want a bargain, HURRY! Sacrifice price, $3550. Address S, box 558, TIMES BRANCH OFFICE.

FOR SALE—IMPROVED OCEAN FRONTAGE, RESidence, Temple and Ocean Park, "Atlantic City" of the Pacific Coast. This must positively be in Value. MR. CAMPBELL, 825 Investment Bldg.

FOR SALE—HOUSE AND LOT AT 1479½ AND Wilshire, Santa Monica, four rooms with sun porch, large lot, fruit trees, etc. Can be bought very cheap for cash. Owner at 1507 S. NORMANDIE AVE., L. A.

FOR SALE—FURNISHED STUDIO-BUNGALOW Laguna Beach, one block from postoffice; bath, electric light, fireplace; garage. Good top and side light. In studio. Address, EDGAR PAYNE, Laguna Beach, Cal.

FOR SALE—LARGE OCEAN FRONTAGE NEAR Magnificent location. Bargain. TAYLOR, Hotel Ferguson, Hotel Julian, Long Beach.

FOR SALE—$650, COST, MY EQUITY IN SAN Pedro residence lot. Am an agent. 321 AZUSA AVE., Azusa, Cal.

FOR SALE—$650, EQUITY 5-ACRE LOT, EL Segundo, for sale cash. ROSE E. WILSON, Winter Apts., San Diego, Cal.

FOR SALE—BEACH PROPERTY, $3250, WORTH $4000; Redondo, California; house, 5 lots, garage, etc., at Harmosa. $14 STORY BLDG.

Laguna Beach.

FOR SALE—A BEAUTIFUL FIVE ACRE TRACT, situated high above the level of the ocean with fine view. Water and all modern improvements. An ideal tract for subdividing with its finest soil in this locality. Owner is leaving the state and must sell at once. Address Box Y, LAGUNA BEACH, CAL.

Huntington Beach.

FOR SALE—A BARGAIN.
Eighty acres land, fine loamy soil near Pacific; within Huntington Beach; has settlers water right on property; 12 H.P. steel engine and pump 35 inches; good farm buildings, fenced and cross fenced; 4 acres full bearing family orchard; soil suitable for growing corn, alfalfa, grain, etc.; grow in this valley IN ABUNDANCE; extra good HOG raising location, fine for POULTRY raising; lots of water for stock; land is in fine growing wind, wild palm trees, etc. See MR. ANDERSON, 325 S. Hill st., Los Angeles.

FOR SALE—OR LEASE—
Improved ranch. We own 1280 acres of land in Utah; right on the railroad; this land is very fertile and suitable for growing alfalfa, sugar beets and potatoes; priced very close to the surface; we will sell this land on easy payments, or lease to desirable tenants. See LEACH, 1005 S. Grand.

FOR SALE—
EXCELLENT STOCK RANCH.

2200 acres in Nata county, 75 miles from San Francisco, one of the finest stock ranches in the northern part of the State; 700 acres almost level, extra quality rolling, 1300 acres of grazing land, 200 acres of white cap barley; plenty of timber for shade and shelter; well watered, fenced and cross fenced; fair improvements; absolutely the cheapest ranch in this section; it is for sale on account of the owners wishing to retire from business. Price $75,000; this stock can be purchased at market prices; terms. C. DICKINSON, 674 Pacific Electric Bldg., Monday and Tuesday. After that address N, box 165, TIMES OFFICE.

FOR SALE—
A SACRIFICE.
BEST BUY IN RIVERSIDE DISTRICT.

315 acres of as good land as lies near Bloomington 6 miles south and one mile west of Colton; 60 acres full-bearing oranges; 160 more acres in cultivation, in fine shape; family orchard; good water conditions; electricity, near; electric cars within 1 mile; 2 large wells for irrigation; windmill and 2 tanks; soil and water conditions; electricity of a bargain you will have to act quick. Address EDGAR PAYNE, Franklin Ave., Hollywood.

FOR SALE—320-ACRE ALFALFA RANCH IN ANtelope Valley, 200 acres in a fine stand of alfalfa. Modern buildings, work stock and tractor, chickens, hogs, cows, implements, etc. Will sell all, or will sell cheap or exchange, terms OWNER.

FOR SALE—SMALL MODERN BUNGALOW, BY owner, 131 E. TAMARACK ST., Inglewood, Cal.

Huntington Park.

FOR SALE—A FEW SAMPLES FOUR-ROOM MODern bungalows, buy poultry accommodations, fruits, walnuts, lots; $1000 to $1500; terms; 2-room California house, 2 street fronts, $1800. $200 down; two lots on 2 fronts, $800; $100 down; two bungalows on large lot, both $3800. ALLEN CROSSLAND, 2317 North Pacific Blvd. Phone 28499.

FOR SALE—5-ROOM MODERN BUNGALOW, 2 $500 down, payable $20 per month. Owner, 2724 W. 67th st., Hyde Park. The 5-room strictly modern bungalow with sleeping porch, tiled bath, built-in features, good garage, some terms. Price $3650. MILLER & SEARIGHT, 140 N. Pacific Blvd. Phone South 5224-W.

FOR SALE—HUNTINGTON PARK PROPERTY. 5-room modern bungalow, close to car line, $2100. Also several other bargains in Huntington Park. Phone 29463 or call at 2723 E. PACIFIC BLVD.

FOR SALE—TWO BUILDING LOTS, 114x125ft. each, on Middleton near Slauson. Telephone LOS ANGELES 67203.

Van Nuys.

FOR SALE—
1 to 2½-acre places to suit Easterners; close and large.

5 acres, all equipped for chickens; California house, furnished, $4500 cash.

10 acres, water 2 miles. Fine soil. $4500, terms.

20 acres, $575 per acre. Soft soil. Terms.

40 acres, $22,000; $6000 cash, balance 5 years, at 6 per cent. A snap

40 acres, 20 set to walnuts, interset with bearing peaches; 20 to alfalfa. Large house. Garage and outbuildings. A gentleman's country home, producing; good location on the Investment. Must be sold; investigate this.

W. P. WHITNEY,
Owner and Developer,
Van Nuys Property.

Phone Van Nuys 23. VAN NUYS, CALIF.

HARBOR PROPERTY—For Sale and Exchange.

FOR SALE—FIVE-ROOM PLASTERED HOUSE, lot 80x150, good soil, fine location, set out to fruit trees, in Harbor City; near San Pedro, 2 blocks from Redondo boulevard and 2½ blocks from Wilmington car line. Value $2000 or trade for northern Los Angeles property. Address H. C. WHITE, Harbor City, Cal.

FOR SALE—OR EXCHANGE—GOOD LEVEL LOT, close-in; $650 cash; $700 terms. Redondo bungalow and car line, good soil; value $600 or trade for good automobile or equity in house in northeast part of L. A. Address H. C. WHITE, Harbor City, Cal.

FOR SALE—TWO ACRES NEAR REDONDO, FINE garden soil, $1700. Must be sold. Make offer. Terms given. Address box 473, TIMES BRANCH OFFICE.

FOR SALE—TWO LOTS AT WILMINGTON, 50x150 feet; one month end, will sell very cheap for cash. See OWNER, room 2, 719 S. Main, Los Angeles.

FOR SALE OR EXCHANGE—HARBOR ACREAGE Wilmington, West Santa Barbara district $20,000 double in value soon. WOODY L. BOE, Bradbury Bldg.

HARBOR PROPERTY—For Sale and Exchange.

FOR SALE—40 ACRES, RIVERSIDE ALFALFA and citrus ranches where there is no shortage of water. RIVERSIDE REALTY CO., 609 7th st., Riverside, Cal.

FOR SALE—2½ ACRES, 5H CAT-20 BETWEEN Lomita pre beach towns. Building etc., cost $4750, terms $3750. Double your money, be independent. WM. HAIGHT, 1105 Story. 14114.

MAN WITH AUTO CAR—
wants contract for hauling for commercial house or will buy. MARTEN & SON, Cal. South 1914-J.

FOR SALE—25-ROOM FURNISHED APT.-HOUSE, close in, good renting, nice location, price reasonable, owner wants to retire. See OWNER, 270 4th st., San Pedro, Cal.

FOR SALE—BUSINESS INCOME PROPERTY, 45 rooms furnished, up-to-date, hotel, brick building, doing good business, a bargain. OWNER, 270 4th st., San Pedro, Cal.

San Pedro.

FOR SALE—THE GREATEST BARGAIN EVER offered in San Pedro to builders and investors; a rare chance to buy a block of level lots located on 24th st., block west of Pacific ave. Phone owner, 567506.

FOR SALE—SACRIFICE, COR. LOT 40X180, LOT 15, block 7 on 1st and La Alameda st., in Wilshire district of San Pedro, $975. Cash. What Agents list. OWNER, 6205 Figueroa st.

FOR SALE—FINELY LOCATED BUILDING LOT, 40x120, on 15th near Gaffey; $950. Write or see OWNER, 711 Hollingsworth Bldg.

COUNTRY PROPERTY—For Sale.

FOR SALE—

ENCINO ACRES.

2¼, 5, 10 and 20-acre tracts, with streets graded and equipped; water for the asking; just domestic use; Encino Acres is the finest beautiful location in the San Fernando Valley on State highway; part of the tract is level, adapted to the raising of all kinds of fruit, vegetables and flowers; 2 miles to Van Nuys, 5 miles to Lankershim; about 500 acres of land in this locality have been subdivided; this land out for those country homes; it becomes another Hollywood; land in the State; about 17 miles from the center of L. A.; this is a fine paved highway all the way to the land. This property will double in the next small acreage subdivision we put on the market. If you fail to see this before purchasing you will be sorry. Price $1000 per acre, terms one-fourth cash. Maps, full particulars and pamphlets free. Drive out to the land by calling or telephoning our office. Ask for Encino Acres Department.

E. H. RAY,
405-9-19 G. T. Johnson Bldg.
Fourth and Broadway, City.

FOR SALE—DON'T BUY A FARM UNTIL YOU'VE read every word of our San Santa Cruz Valley Farms list. The booklet is just of the press, and is filled with facts that have been of benefit to hundreds of others who have been making money in this valley. Write to these men—hear what they have to say about America's coming opportunity—the Santa Cruz Valley Farms of Arizona—their climate, social advantage, suburban to big, live city of Tucson. Fine climate, exceptional marketing facilities, main line S.P. Ry., long growing season; crops produce abundantly; dairying, poultry raising; big bank account builders; every condition just made for success. Write today for booklet NOW! Land $150 an acre. Address Van Nuys Bldg., Los Angeles. Phone 62922.

FOR SALE—
EXCELLENT STOCK RANCH.

2200 acres in Nata county, 75 miles from San Francisco, one of the finest stock ranches in the northern part of the State; 700 acres almost level, extra quality rolling, 1300 acres of grazing land, 200 acres of white cap barley; plenty of timber for shade and shelter; well watered, fenced and cross fenced

alty Liners.

COUNTRY PROPERTY—
For Sale.

FOR SALE—UNUSUAL BARGAIN
DESOTO COUNTRY RANCHES
RAMONA RANCH
240 acres in the Santa Ana Valley, 9 miles from town of Ramona. All in alfalfa; 160 acres suitable for subdivision. All under cultivation; 15 acres in young walnuts. An ideal place to build up a fine ranch home, land lays perfectly for irrigating and has 10-inch cement pipe line across from property, supplying abundant water, finest of soil for alfalfa, corn, tomatoes or beans; ideal for registered hogs or chickens. Close to the foothills. I am the owner and will sell you all or part of it. PHONE HOLLYWOOD 4115. W. Chas. Sweet, 7256 Franklin ave.

FOR SALE—
$100 ONLY $100
Per acre, 480 acres of fine rich farming land 9 miles south of Bakersfield, on main thoroughfare; plenty of gravity water for irrigation, small house and barn. Range used as dairy, the oldest ranch in the valley. This will bring big returns on the price asked. Will take in Los Angeles city property. Inclose terms.
R. A. COLLINS,
405 Cit. Nat. Bank.

FOR SALE—5 ACRES, ½ MILE FROM GOOD town, good condition. Well, windmill, 35 olive trees, chicken corrals for 1000 chickens, near boulevard. $1800.
20 acres, small house, good well, all under fence, 10 acres 4-year-old trees, all under fence. 1 mile boulevard, station and railroad. $6000.
RIGER, 528 Wesley Roberts Bldg. 3rd and Main. Bdwy. 7471

FOR SALE—DAMER FORECLOSURE, UNLESS
in 400 acres, worth $200 per acre, can be secured from owner of alfalfa, corn and hogs which they have sold $15,000 this season. Can obtain $40,000 loan on this land. Price $15,000 in cash or trade for 80 equity. Address N, box 2, TIMES OFFICE.

FOR SALE—$1600; TERMS, 100x150, ON BLVD.
In Pico; close to electric cars. 24 eucalyptus, 12 peach, 12 assorted fruit trees. Barn for 4 horses, corrals, chicken house and runs, cow house and shade trees. Five-room house, city toilet, gas, fireplace. PORTMAN, 612 Black Bldg.

FOR SALE—100 ACRES IN ANTELOPE VALLEY,
in Artesian belt, no alkali, nor hardpan. New house, running water, horses, mules, running implements, house furniture, 50 head of cattle, 9 acres ready to seed, 20 more plowed. $5000 cash, clearly there's a bargain. OWNER. Address M, box 132, TIMES OFFICE.

FOR SALE—SACRIFICE, 160 ACRES BY OWN-
er, Lancaster. Deep sandy loam; no alkali. In east 10% district. Mortgage $15 per acre. Can have it, must sell. Phone owner 6 p.m., MR. STEWARD, 571907, or call 1219 Arlington ave., Hollywood.

FOR SALE—ONE ACRE RANCH, WITH DOMES-
tic water and irrigating water, good soil, fine trees and grapes, 8-room California house, ideal location for chicken ranch or country home; $3500, terms. M. E. FASSELER, R.F.D. No. 1, Box 1, Whittier.

FOR SALE—I OWN AND OFFER FOR SALE OR
exchange, 160 acres, with well. Good land, level, no alkali, costs only about $10 per acre, irrigation. Price $50 per acre. Want improved property. C. LITTLE, Harmosa Beach.

FOR EXCHANGE—TWO BIG LOTS, CORNER,
located at Cliff's Wash., exchange for Los Angeles or California land, price $1500. Owner, JOHN GANCHON, 2712 Nye High st., Los Angeles.

FOR SALE—OR EXCHANGE—GOING RANCH, 8
P.P.A. for New Mexico, Arizona or part, house, barn, pump, pumping plant; trees in bearing, some fine sandy loam, partner manager deal; will sacrifice; must have cash. Address owner, Southern California property, 1067 S. Gl. FORD, West 4069; evenings, 72027.

FOR SALE—15 ACRES, 2 MILES FROM CO-
rona; 5 acres close peaches bearing. Rich soil. Plenty water. Cement flumes. $5500. PECKHAM & PECKHAM, 704 Hibernian Bldg. 63395.

FOR SALE—PROVEN LIMA BEAN RANCH, SAC-
rifice, $150 per acre, $10,000 cash, balance long time, 7 per cent. Address O, box 100, TIMES OFFICE.

FOR SALE—OR EXCHANGE—154 ACRES HIGH
class alfalfa and garden land, close to city. Address owner, Box 1, Azusa; high class-proposition; will exchange for city property, including improvements, $75,000. C. B. PARKER, 224 Bradbury Bldg.

FOR SALE—100 ACRES RICH, UNCHALLE
level, general farming land on main oiled highway. Under water conditions. Can be subdivided to alfalfa, corn, grain or fruit. 2½ miles from Hollywood. Good terms. GEORGE T. POELLA, 201 Citizens Nat'l Bank Bldg. Main 6277.

FOR SALE—210 ACRES, 6 MILES E. SANTA
Margarita, Cal. 25 acres orchard; apple, pears, prunes, peaches; 50 acres level, deep, black loam, free from rock or hills. 4-room house and bath, barn, chicken house, machinery, buggy, wagon, horses, cows, hogs, implements. Price $30,000. MRS. BERTHA DOOMER, Santa Margarita, Cal.

FOR SALE—NORTHERN CALIFORNIA COAST
resort properties offer opportunities for farmers; stock raising, cattle or sheep, dairy, river front alfalfa, chickens and diversified farms. Write for description of what you are looking for. L. J. LOWRY, 1130-10-11 Chronicle Bldg., San Francisco.

FOR SALE—
40-acre Tulare alfalfa and dairy ranch. Fine location. Price $10,000. Would exchange for nice home in L. A.
C. F. BLAKEMORE LAND CO.,
208 Van Nuys Bldg. 13099.

FOR SALE—BEAN RANCH ON BOULEVARD IN
orange county, near ocean, 400 acres, all tillable, deep rich sandy adobe soil. Price $40,000. Real estate, WHITTLE, 1015 Marsh-Strong Bldg. Main 1278.

FOR SALE—BEAUTIFUL APRICOT ORCHARD
bearer, 5½ acres. Near thriving little town with good school. On P. E. and S. P. R.R. 6-room bungalow, cement cellar, barn, calcined corrals, etc. Price $5000. Half cash, balance to suit owner. Inquire 224 EAST PICO ST.

FOR SALE—MY EQUITY OF $3250 IN 3
acres at Bloomington, for $2250 cash; is worth $7000 on easy terms. Address F, box 221, TIMES Exact answer quick. Address F, box 221, TIMES BRANCH OFFICE.

FOR SALE—IMPROVED RANCH OF 40 ACRES
located 1 mile of city limits on Pomona car line in Tulare county; will sell 10, 20, 30 or 40 acres. Phone, call or write owner, H. & KLINE, Route A, Box 175, Tulare, Cal.

FOR EXCHANGE—40-ACRE RANCH, STOCK AND
implements, four room house, good location, good soil. Also 5-acre suburban tract; improvements. Want city. A. L. BOHLEY, 612 Black Bldg. Main 8470.

FOR SALE—40 ACRES, $10,000.
12 fine cows and horses, farm implements, crops of alfalfa, balance pasture. Abundant water, buildings. LADUE, 807 Central Bldg.

FOR SALE—SOUTHERN PACIFIC RAILROAD
lands for alfalfa, dates, figs, grains, fruits, nuts, and berries. Easy terms. Write for booklet and prices. OFFICE, LAND DEPT. CR 3229

FOR SALE—$350 PER ACRE FOR 80 ACRES
fine sandy loam soil near Owensmouth. Terms $1000 cash to buy water for the corner. Address CL, box 830, TIMES BRANCH OFFICE.

FOR SALE—240 ACRES VI-ST BEST HOG
ranch, $20,000, 10 acres citrus land, $8500, improved apples, pears, peaches, $1000. 507 SAN FERNANDO BLDG. Main 3143.

FOR SALE—7½ ACRES APIARY AND ALMOND
orchard; just coming into bearing, in beautiful Truesdale Valley, near Fresno. Must sell at once. Address GEO. W. WEISHOOD, Fresno, Cal.

FOR SALE—FROM OWNER, 29 ACRES IN SAN
Fernando Valley, 10 acres in peaches, 10 acres in alfalfa, new barn and living quarters, private pine line, part of balance good tenant house. D. BROCKIE, north of Sherman way on Van Nuys road.

FOR SALE—FIVE-ACRE HOME, $9000.
Boulevard, good soil, nice orchard, schools, building, cross, water, young team, farm implements. Domestic. Good terms. LADUE, 807 Central Bldg.

FOR SALE—OR EXCHANGE—998 ACRES ON
the ocean front near San Juan Capistrano. Of a large part of it the soil and gentle rolling. Bay on the land, faces to the south, has deep water anchorage on the place. Address N, box 481, TIMES BRANCH OFFICE.

FOR SALE—GREATEST LAND BUY ON EARTH.
In the great cotton and alfalfa belt of Glenn county, 2 miles from Orland, main line of S. P. R.R. Unlimited supply water, $10 per acre and $12 per acre. This is total cost of land. 20-acre tracts, $201 CITRENUS BK. BLDG.

FOR SALE—9 ACRES AT ONTARIO, APRICOTS
and table grapes; 5-room California house; domestic water; $6500; realized $641 last year; grapes not yet bearing. Pretty place, best of soil. Terms. Owner, 672 BENTON BLVD.

FOR SALE—320-ACRE ALFALFA AND CATTLE
ranch in Owen's River Valley. Best of soil, 775 inches water right. Would like what I asked for it. Only $35 per acre. $10,000 will handle it. See OLSEN & MERTENSEN at 5220 S. Vermont ave. Telephone Vermont 4376.

FOR SALE—MUST SELL 20 ACRES GOOD IM-
proved, plenty of water, good soil, near P. E. line. Price $15,000, terms. West end of Flower ave., Redondo, Cal. See owner on place Thursday or Friday.

FOR SALE—ALFALFA, FIRST-CLASS SOIL, IN
fruit, alfalfa and chicken ranch. Good location, beautiful and home surroundings, 6 miles from Redlands, 6 miles from Beaumont. Water piped to place, plant, lighted and adjoining tallest at $200 per acre. Easy terms. Write to BOX 530, ROUTE 2, Los Angeles.

FOR SALE—OR EXCHANGE—COUNTRY PROP-
erty, 20 acres, Elsinore, on lake and blvd. Can exchange for Los Angeles property. Big opportunity water. $6500. Want Los Angeles MR. FOURH, 53007.

FOR SALE—MUST SELL AT ONCE 8ROOM CIT-
rus fruit land, San Fernando Valley. Three-fifths old orchard joining paved frontage. See owner, C. P. FOSTER, Occidental Hotel.

FOR SALE—FARM AND FRUIT LANDS, CIT-
rus ranches, walnut, orange and lemon groves, anywhere in California, for sale or trade. GRIFFITH BROS., 210-221 Grant Bldg., 4th and Spring sts.

FOR SALE—SACRIFICE, BEAUTIFUL 60 ACRE
home place; alfalfa, general farming abundance of water; 4 buildings, 8-room house, $34 000. HUBBARD, 305 Cit. Bk. Bldg. 62906.

FOR SALE—240 ACRES BEST ALFALFA AND
fruit land in the state; abundance of water; has two wells; all level; near railroad; will sell at great sacrifice; terms. RALPH CORUM, Monrovia, Cal.

FOR EXCHANGE—OR WILL SELL 160 ACRES,
alfalfa, close to Imperial, school, good roads, drilled; will trade for Los Angeles property. Address owner, 219 SECURITY BLDG.

FOR SALE—40 ACRES, $10,000.
12 fine cows and horses, farm implements, crops of alfalfa, balance pasture. Abundant water, buildings. LADUE, 807 Central Bldg.

FOR SALE—SOUTHERN PACIFIC RAILROAD
lands for alfalfa, dates, figs, grains, fruits, nuts, and berries. Easy terms. Write for booklet and prices. OFFICE, LAND DEPT. CR 3229

FOR SALE—$350 PER ACRE FOR 80 ACRES
fine sandy loam soil near Owensmouth. Terms $1000 cash to buy water for the corner. Address CL, box 830, TIMES BRANCH OFFICE.

FOR SALE—240 ACRES VI-ST BEST HOG
ranch, $20,000, 10 acres citrus land, $8500, improved apples, pears, peaches, $1000. 507 SAN FERNANDO BLDG. Main 3143.

FOR SALE—7½ ACRES APIARY AND ALMOND
orchard; just coming into bearing, in beautiful Truesdale Valley, near Fresno. Must sell at once. Address GEO. W. WEISHOOD, Fresno, Cal.

FOR SALE—FROM OWNER, 29 ACRES IN SAN
Fernando Valley, 10 acres in peaches, 10 acres in alfalfa, new barn and living quarters, private pine line, part of balance good tenant house. D. BROCKIE, north of Sherman way on Van Nuys road.

FOR SALE—FIVE-ACRE HOME, $9000.
Boulevard, good soil, nice orchard, schools, building, cross, water, young team, farm implements. Domestic. Good terms. LADUE, 807 Central Bldg.

FOR SALE—OR EXCHANGE—998 ACRES ON
the ocean front near San Juan Capistrano. Of a large part of it the soil and gentle rolling. Bay on the land, faces to the south, has deep water anchorage on the place. Address N, box 481, TIMES BRANCH OFFICE.

FOR SALE—240-ACRE HOG AND CATTLE
ranch, 120 acres alfalfa, balance other; good fences. C. E. WALTERS, Holtville, Cal.

Arizona.

FOR SALE—OR LEASE, 500 ACRES FINE CUT-
over land, near Phoenix and on new State highway; 400 inches water under cultivation; pasture and improvements; ranch buildings. Price $150 per acre, or will lease for term of years. Very desirable for colonization purposes. For particulars communicate with C. E. JASPER, 212 Union Oil Bldg., Los Angeles.

FOR SALE—COTTON LAND.
Choicest Arizona cotton, alfalfa land. Pump irrigation less than twenty-five foot lift. River bottom silt, rich sandy loam. Improved farms or larger tracts for development projects. MADGIBSON, 608 Van Nuys Bldg. Bdwy. 3450.

Perris Valley.

FOR SALE—10-ACRE ALFALFA RANCH, NEAR
Perris, rich land, plenty water, well improved, easy terms. Owner, 508 N. BENTON WAY. Phone WI. 5574.

Mexico.

FOR EXCHANGE—MEXICO, 88,000 ACRES
carrying 120 million ft. timber, 1,000,000 cubic yards timber consists of white and yellow pine and cedar. Partly improved and under cultivation. Fine water facilities. Priced at $250,000. Want Cal. city to value. NICKERSON, 618 Story Bldg.

FOR SALE—GREAT AGRICULTURAL FUTURE
in Mexico. On the west coast we have for sale ranches, walnut, orange and lemon groves, sugar cane, coffee, rubber, corn, beans, etc. Cattle grazing and timber lands. Quarter section title. PAN-AMERICAN SUPPLY COMPANY, 618 Chamber of Commerce Bldg.

Ontario.

FOR SALE—9 ACRES AT ONTARIO, APRICOTS
and table grapes; 5-room California house; domestic water; $641 realized from apricots last year; grapes not yet bearing. Pretty place, best of soil. Terms. Owner, 672 BENTON BLVD.

Redlands.

FOR EXCHANGE — REDLANDS BOOMING, 8
acres, 4 improvements; lot 80x150; fruit trees; value $2500. Sacrifice. What have you in Los Angeles? O. F. SMITH, 1020 Blanc Bldg.

Downey.

FOR SALE—OR EXCHANGE, 2 1-4 ACRES FINE
fruit or alfalfa land, good 5-R. house, fruit, runner and domestic; bargain for some one. 608 MER. TR. BLDG. 62147.

Sacramento Valley.

FOR SALE—OR EXCHANGE—1700 ACRES, PRICE
$300,000; fine rice land, 4 miles from Sacramento. Los Angeles property. MURRAY & CO., 423 S. Spring st.

COUNTRY PROPERTY—
For Sale.

FOR SALE—ONTARIO, 10 ACRES IN CITY LIM-
its, 10 in apricots, 5 clear, $2500. Owner, SPENCER, Wilshire 1729.

FOR SALE—FULL-BEARING APPLE ORCHARD,
choice varieties, fine soil, plenty of cheap water. In Orange county. PHONE 73582.

FOR SALE—IRRIGATED LANDS, 20-YEAR PAY-
ments, stock and dairy farms. Alfalfa and clover land. Plenty water. Healthful climate, beautiful country. Write for circulars. WALKER BASIN IRRIGATION CO., Henry Bldg., Portland, Or.

FOR SALE—GOOD FARMING LAND ON WHICH
water can be developed; $45 per acre. Improved ranches, $40 to $150 per acre. IMPERIAL LAND COMPANY, San Ysidro, San Diego county.

FOR SALE—LAND AT WHOLESALE
"LARGE ACREAGE AT LOW FIGURES"
CAN DELIVER ONE MILLION ACRES.
CITY SUBDIVISIONS. RANCH SUBDIVISIONS.
SEATTLE RANCHES. TIMBER TRACTS.
TELEPHONE Main 2000. 600 W. WILSON

FOR SALE—GOOD LAND, $35 PER ACRE, ON
207 Delta Bldg.

Antelope Valley.

FOR SALE—OR EXCHANGE, HOMESTEAD RE-
linquishment, 320 acres, good road, 80 acres, fenced, redwood post, strand wire, 10 acres cultivated. House, chicken nest, fruit trees, water piped. Land joining this $25 per acre. OWNER, 1020 Blanc Bldg. Bdwy. 3450. Room 217. Want chicken ranch, near Los Angeles.

FOR SALE—
JOY OF LIFE
ANTELOPE VALLEY.
Fruit, Grain and Alfalfa Ranches.
$25 per acre up.
TREAT OF SNAPS ONLY.
Bee EVERETT, Exclusive Land Man.
Phone 10. Hellman Bldg.

FOR SALE—GOOD ALFALFA, FRUIT AND APPLE
land in the known Artesian water belt, $25 an acre cash, to those who will develop. Long time at 7 per cent. Also 10 acres of level land for cash or developing. See owner at once and secure plat and reference water map.
THE E. A. HALL CO.,
611 Pac. Bldg., 4th and Hill, L. A. 66760

FOR SALE—GOOD LEVEL CLEARED LAND,
rich loam soil, no alkali. Terms, $50 down on acres in section 2, 160 acres in section 10; both with 80 rod frontage on Cit. R.R.M. Only $20 per acre. Local courtesy to buyers. See owner, 1219 Hollywood blvd.

FOR SALE—BY OWNER, ACRES, 4 MILES
east of Lancaster, facing new Antelope Valley road. Good water conditions. Call from 7 to 12 a.m. BROADWAY 1850.

FOR SALE—10 ACRES, 9 MILES NORTHEAST
of Lancaster, water belt. Make offer. Phone 816. 1201 Temple st.

Imperial Valley.

FOR SALE—IMPERIAL VALLEY RANCHES
FOR SALE, EXCHANGE OR LEASE.
If you desire to buy, sell or exchange Imperial Valley ranches, write us and will be glad to do business with you.
We have many good applications for money if you desire a loan.
WESTERN PACIFIC SECURITIES CO., INC.,
Grant Bldg., Barbara Worth Hotel,
EL CENTRO, CALIFORNIA.

WANTED—CLEAR IMPERIAL IMPROVED TO
exchange $35,000 for Los Angeles business and residence buildings, showing splendid income. If you want to trade, bring anyone you have in here. Agents over $1000 a month. Shown by appointment.
C. C. THOMPSON,
618 Story Bldg. 62067.

FOR SALE OR EXCHANGE—OR LEASE—1-0
160 acres, 5 miles from Holtville, 8 fenced with 80 under cultivation; shares No. 5 water stock. 120 acres, 75 in alfalfa, 8-room house, barn, 2 silos. 2 water stock. Address M., 837 EDGEMONT ST., Phone 61227.

FOR SALE—120 ACRES OF GOOD IMPERIAL
Valley land; fully water stocked; all in crop. Price $1250 per acre, which is $40 below value. This is an opportunity to buy good Imperial Valley land far below value. No trades. PHONE 62039 forenoon.

FOR EXCHANGE—IMPERIAL, 160 ACRES FULLY
water stocked, levelled and fenced; value $160 per acre; also 120 acres, 75 in alfalfa; value $18,000. Price $9000. Both only income, one or both; will assume reasonable.
O. A. NICKERSON,
618 Story Bldg.

FOR SALE—I ONLY HANDSOME IMPERIAL VAL-
ley land. Know the country, know the crops, therefore sell you land that will make you money and pay you big profits. Imperia of 40 acres up; all sizes; all sections; prices $75 per acre up; all terms; all conditions.
DUANE BERGSON,
711 Grant Bldg. Phco 3262.

FOR SALE—
An actual steal.
320 acres in cultivation and improved.
Water right.
Come see me for price.
ERNEST J. BENNETT,
711 Grant Bldg. Phco 3262.

FOR SALE—NEAR BRAWLEY, 72 ACRES, UNIM-
proved land, house, ditch entire length of land. JAMES GILLESPIE, 1001 Brawley Cal.

FOR SALE—NOTICE TO LAND SPECULATORS
acres, watered and improved land, 5 miles east of Brawley, Imperial Valley. You can't afford to miss this proposition. $35 per acre. SOUTHWESTERN LAND CO., 119 S. Fifth st., Brawley, Cal.

FOR SALE—80 ACRES IN NO. 5 WATER DIS-
trict, soft land, rented for vegetables; 15 per cent on price asked, one-third interest. Address owner, 219 SECURITY BLDG. Tel. 65422.

FOR EXCHANGE—80 ACRES, IMPERIAL, VA-
ley, centrally located, 2 miles in section, water stock. Want residence here.
A. L. FRANKLIN (?),
224 Mason Bldg.

FOR SALE — OR EXCHANGE — 10 ACRES IN
city of Imperial, adjoining high school, for trade for Los Angeles property. Address H. B. EYERMAN, at S. B. Chase Studio, 317 W. 6th st.

FOR SALE—SEE MY AD UNDER COUNTRY
Property, Exchange for Los Angeles property. MEYERS, 1021 Van Nuys Bldg.

FOR SALE—OR EXCHANGE—810 ACRES,
mile west of Imperial; want city improved or will trade 10 years' time; terms like rent. 201 Story Bldg.

FOR EXCHANGE—80 ACRES IMPERIAL LAND;
well located, all in cultivation, fully watered and fenced; will exchange for city property; mortgage $5000; want Los Angeles residence. 227 Story Bldg. Phco 2145.

FOR SALE—OR EXCHANGE—160 ACRES, IM-
perial Valley, 5 miles from Holtville, 8 fenced with 80 under cultivation; shares No. 5 water stock. 120 acres, 75 in alfalfa, 8-room house, barn, 2 silos. 2 water stock. Address M., 837 EDGEMONT ST. Phone 61227.

FOR SALE—120 ACRES OF GOOD IMPERIAL
Valley land; fully water stocked; all in crop. Price $1250 per acre, which is $40 below value. This is an opportunity to buy good Imperial Valley land far below value. No trades. PHONE 62039 forenoon.

FOR EXCHANGE—IMPERIAL, 160 ACRES FULLY
water stocked, levelled and fenced; value $160 per acre; also 120 acres, 75 in alfalfa; value $18,000. Price $9000. Both only income, one or both; will assume reasonable.
O. A. NICKERSON,
618 Story Bldg.

FOR SALE—I ONLY HANDSOME IMPERIAL VAL-
ley land. Know the country, know the crops, therefore sell you land that will make you money and pay you big profits. Imperia of 40 acres up; all sizes; all sections; prices $75 per acre up; all terms; all conditions.
DUANE BERGSON,
711 Grant Bldg. Phco 3262.

FOR SALE—
An actual steal.
320 acres in cultivation and improved.
Water right.
Come see me for price.
ERNEST J. BENNETT,
711 Grant Bldg. Phco 3262.

FOR SALE—NEAR BRAWLEY, 72 ACRES, UNIM-
proved land, house, ditch entire length of land. JAMES GILLESPIE, 1001 Brawley Cal.

FOR SALE—NOTICE TO LAND SPECULATORS
acres, watered and improved land, 5 miles east of Brawley, Imperial Valley. You can't afford to miss this proposition. $35 per acre. SOUTHWESTERN LAND CO., 119 S. Fifth st., Brawley, Cal.

FOR SALE—80 ACRES IN NO. 5 WATER DIS-
trict, soft land, rented for vegetables; 15 per cent on price asked, one-third interest. Address owner, 219 SECURITY BLDG. Tel. 65422.

FOR EXCHANGE—80 ACRES, IMPERIAL, VA-
ley, centrally located, 2 miles in section, water stock. Want residence here.
A. L. FRANKLIN (?),
224 Mason Bldg.

FOR SALE — OR EXCHANGE — 10 ACRES IN
city of Imperial, adjoining high school. Sell or trade for Los Angeles property. Address H. B. EYERMAN, at S. B. Chase Studio, 317 W. 6th st.

FOR SALE—SEE MY AD UNDER COUNTRY
Property, Exchange for Los Angeles property. MEYERS, 1021 Van Nuys Bldg.

FOR SALE—OR EXCHANGE—810 ACRES,
mile west of Imperial; want city improved or will trade 10 years' time; terms like rent. 201 Story Bldg.

FOR EXCHANGE—80 ACRES IMPERIAL LAND;
well located, all in cultivation, fully watered and fenced; will exchange for city property; mortgage $5000; want Los Angeles residence. 227 Story Bldg. Phco 2145.

FOR SALE—OR EXCHANGE—160 ACRES, IM-
perial Valley, 5 miles from Holtville, 8 fenced with 80 under cultivation; shares No. 5 water stock. 120 acres, 75 in alfalfa, 8-room house, barn, 2 silos. 2 water stock. Address M., 837 EDGEMONT ST. Phone 61227.

FOR SALE—120 ACRES OF GOOD IMPERIAL
Valley land; fully water stocked; all in crop. Price $1250 per acre, which is $40 below value. This is an opportunity to buy good Imperial Valley land far below value. No trades. PHONE 62039 forenoon.

FOR EXCHANGE—IMPERIAL, 160 ACRES FULLY
water stocked, levelled and fenced; value $160 per acre; also 120 acres, 75 in alfalfa; value $18,000. Price $9000. Both only income, one or both; will assume reasonable.
O. A. NICKERSON,
618 Story Bldg.

Antelope Valley.

FOR SALE—I ONLY HANDSOME IMPERIAL VAL-
ley land. Know the country, know the crops, therefore sell you land that will make you money and pay you big profits. Imperia of 40 acres up; all sizes; all sections; prices $75 per acre up; all terms; all conditions.
DUANE BERGSON,
711 Grant Bldg. Phco 3262.

FOR SALE—
An actual steal.
320 acres in cultivation and improved.
Water right.
Come see me for price.
ERNEST J. BENNETT,
711 Grant Bldg. Phco 3262.

FOR SALE—NEAR BRAWLEY, 72 ACRES, UNIM-
proved land, house, ditch entire length of land. JAMES GILLESPIE, 1001 Brawley Cal.

FOR SALE—NOTICE TO LAND SPECULATORS
acres, watered and improved land, 5 miles east of Brawley, Imperial Valley. You can't afford to miss this proposition. $35 per acre. SOUTHWESTERN LAND CO., 119 S. Fifth st., Brawley, Cal.

FOR SALE—80 ACRES IN NO. 5 WATER DIS-
trict, soft land, rented for vegetables; 15 per cent on price asked, one-third interest. Address owner, 219 SECURITY BLDG. Tel. 65422.

FOR EXCHANGE—80 ACRES, IMPERIAL, VA-
ley, centrally located, 2 miles in section, water stock. Want residence here.
A. L. FRANKLIN (?),
224 Mason Bldg.

FOR SALE — OR EXCHANGE — 10 ACRES IN
city of Imperial, adjoining high school. Sell or trade for Los Angeles property. Address H. B. EYERMAN, at S. B. Chase Studio, 317 W. 6th st.

FOR SALE—SEE MY AD UNDER COUNTRY
Property, Exchange for Los Angeles property. MEYERS, 1021 Van Nuys Bldg.

FOR SALE—OR EXCHANGE—810 ACRES,
mile west of Imperial; want city improved or will trade 10 years' time; terms like rent. 201 Story Bldg.

FOR EXCHANGE—80 ACRES IMPERIAL LAND;
well located, all in cultivation, fully watered and fenced; will exchange for city property; mortgage $5000; want Los Angeles residence. 227 Story Bldg. Phco 2145.

FOR SALE—OR EXCHANGE—160 ACRES, IM-
perial Valley, 5 miles from Holtville, 8 fenced with 80 under cultivation; shares No. 5 water stock. 120 acres, 75 in alfalfa, 8-room house, barn, 2 silos. 2 water stock. Address M., 837 EDGEMONT ST. Phone 61227.

FOR SALE—120 ACRES OF GOOD IMPERIAL
Valley land; fully water stocked; all in crop. Price $1250 per acre, which is $40 below value. This is an opportunity to buy good Imperial Valley land far below value. No trades. PHONE 62039 forenoon.

FOR EXCHANGE—IMPERIAL, 160 ACRES FULLY
water stocked, levelled and fenced; value $160 per acre; also 120 acres, 75 in alfalfa; value $18,000. Price $9000. Both only income, one or both; will assume reasonable.
O. A. NICKERSON,
618 Story Bldg.

COUNTRY PROPERTY—
For Sale.

Elsinore.

FOR SALE—

First offering of the
IRRIGATED LANDS OF THE SEICO
in the
VALLEY OF ELSINORE.

CITRUS LANDS—Oranges, Lemons, Etc.

WALNUT, OLIVE and ALMOND Lands.

DECIDUOUS FRUITS—Peaches, Apricots, Prunes.
GARDEN TRACTS for Diversified Farming.

5, 10 and 20-ACRE HOME TRACTS, with an abundant supply of inexpensive irrigation water of excellent quality. Elevation 1300 to 1700 ft., 2 to 5 miles from the city of Elsinore, the Tourist Resort, nestling in beautiful Lake Elsinore and surrounded by hills and mountains of surpassing beauty. R. R. station on property. Cousing summer breezes from the lake. Very fertile land.

"THE SUNSHINE VALLEY."
EL UTOPIA OF SOUTHERN CALIFORNIA.
Send on easy payments—the Prize is Right.
If you are seeking come to the Valley of Elsinore to make it your home now, the SEICO will cause to be planted and care for an orchard or grove, to be delivered to you at the end of 4 years in full grown and bearing—an assured income for life and a beautiful home place amid delightful surroundings.

"ONE LOOK IS WORTH A THOUSAND WORDS."
Come and See.
Private automobile trips Tues., Thurs. and Sat.

ELSINORE DEVELOPMENT COMPANY,
Hellman Bldg.
4th and Main sts.
Phone Pico 1710. Los Angeles.

San Joaquin Valley.

FOR SALE — 160-ACRE FRUIT AND ALFALFA
FARM, 2 MILES OF LODI, ON IMPROVED HIGHWAY AND BETWEEN STATE AND LINCOLN HIGHWAYS. IRRIGATION CANAL ONE SIDE. ALSO INEXHAUSTIBLE WATER SUPPLY FOR PUMPING PURPOSES. PRICE ONLY $275 PER ACRE. ALSO, LARGE LIST OF CHOICE SMALL HOLDINGS.

JOHN C. HEWLET & CO.,
(ESTABLISHED 14 YEARS).
5 WEST PINE ST. LODI, CALIFORNIA.

FOR SALE—
Joaquin Valley fruit, alfalfa and dairy farms, prune, peaches and other fruits.
We have good alfalfa and dairy sections selling this land on terms as easy as 10 per cent cash, balance 10 per cent each year thereafter, with interest on unpaid portions at 6 per cent per annum, interest payable annually.
In order that purchasers will improve the land immediately by installing sufficient pump power, irrigating the vines and trees and otherwise improving the property, the payments for the second, third and fourth years may be deferred until the end of the fourth year from purchase price made in the first year, and interest on deferred payments at the rate of 6 per cent per annum.
We are selling some of the best land in the San Joaquin Valley for the least money. Grapes, prunes, peaches and other fruits.
We have good alfalfa and dairy sections selling this land on terms as easy as 10 per cent cash, balance 10 per cent each year thereafter, with interest on unpaid portions at 6 per cent per annum, interest payable annually.
In order that purchasers will improve the land immediately by installing sufficient pump power, irrigating the vines and trees and otherwise improving the property, the payments for the second, third and fourth years may be deferred until the end of the fourth year from purchase price made in the first year, and interest on deferred payments at the rate of 6 per cent per annum, interest payable annually

Realty Liners.

ORANGE, LEMON AND WALNUT GROVES—For Sale and Exchange.

For Sale.

FOR SALE—

GOOD BUYS.
No. 1458.

20 acres, 200 Valencias, balance navels, $65,000, $20 shares best of water all cheap, over $5000 personal property, including tractor and all; full bearing; a beautiful corner on paved State highway; has paid an average of $12,864.35 for past 9 years. Has made 2 families wealthy. 2912 Grace.

No. 916.

20 acres navels, $30,000, 10 acres interest in 2-year Valencias, 9 acres to strawberries, 40 hours 60-inches head water every 22 days, cheap, right near Claremont, $5000 cash and half of next year's crop on same, any way. Owner old and leaving to live with daughter in Texas.

7 acres 1 Valencias, (1294 boxes last year,) sale on navels, 711 trees, $14,000. Over $3000 returns this year, more yet to come. With above statement, ½ cash and 3 to 5 years on balance. 3 miles from Claremont. No moor grove. It's dirt cheap.

No. 1450.

5 acres navels, 407 trees, $12,500, 1¼ water right, paid $4000 past year. One of the best, ¾ cash and terms.

No. 1444.

19 acres navels, 50 Valencias, $20,000, 1¼ fall water rights and crop same year. One of the best. ¼ cash and long time, 1 mile from Claremont.

A. W. RICHARDS
Claremont, Cal.

FOR SALE—

NOW IS THE TIME
TO BUY LEMON
PROPERTY.

Lefingwell Lemon Ranche,
the place near Whittier.

Only the EAST PORTION OF THIS VALUABLE PROPERTY NOW REMAINS ON SALE.

Best lemon producing acreage in Southern California.

See EDWIN G. HART.

Exclusive Sales Manager,
727-731 Van Nuys Bldg., Los Angeles.
Main 3026.

FOR SALE—

ORANGE GROVE.

IDEAL CITRUS GROVE OF 10 ACRES, HAVING 925 BEARING TREES, SIX YEARS OLD.
1 ROW OF VALENCIAS,
26 ROW OF LEMONS,
1 ROW OF GRAPEFRUIT.

Only 18 miles from Los Angeles, 2 miles from good town, and only 1 mile from packing house.

ABUNDANCE OF GOOD WATER AT NOMINAL EXPENSE.

OTHERS HAVING GROVES NO BETTER VALUE THEM AS HIGH AS $20,000, BUT OWING TO CERTAIN CIRCUMSTANCES WILL SELL THIS FOR $12,000 IF SOLD SOON.

HILL M. BELL
310 MERRITT BLDG.,
Eighth and Broadway.
Phone 870. Vernon 6626.

FOR SALE—

ORANGE GROVES.

The growing crops on these groves above 1919 season's average. Well located. Exceptional grove, all full bearing and in good producing condition.

$9,500—Five acres. Modern bungalow.

$12,000—Five acres, Fine modern bungalow, garage.

$58,000—One of the best income orange groves in Southern California. Foothill location. Ample water.

$27,500—Ten acres. One of the very best. Finest location. Extra water right. High class modern home, with good income. $6000 to $7000 a year.

$9,000—Ninety eight acres. Part full bearing, part coming into bearing next year. Fair buildings.

J. A. FITCH, Brady Bldg., Pomona.

FOR SALE—

ORANGE GROVE BARGAIN.

ORANGE GROVERS WILL ASSUREDLY BRING HIGHER PRICES SHORTLY. SAVE MONEY BY BUYING ORANGE GROVE NOW. Ten acres, 7 miles from center of town, in the best location in the best district. Many exclusive properties. Have a number of REAL BARGAINS. How is one for $7500? BOUGHT SOON, ONLY $750,000. Ten acres, 1000 trees, navels and Valencias. Excellent condition. More than one-quarter crop's coming. Extra fine, modern nine-room house and garage. Outlying alone will now cost about $2500 to duplicate. Owner leaving for QUICK SALE. Will trade for clear. Favorable terms can be arranged on a major portion of purchase price. Exclusive sale.

HOWARD & CO.,
Citrus Exchange Building.

FOR SALE—CHOICE ORANGE GROVE.

Properties we have just listed for sale—or exchange:

10 acres Valencia oranges, 6 years old, absolutely perfect, heavy set for coming season, fine location, 7 miles east of Anaheim.

12 acres Valencia oranges, 9 years old and loaded with fruit for coming season, beautiful home and modern bungalow, 2 miles south of Redlands.

20 acres navels, 7 years old and you know what coming year means; vigorous and beautiful trees, heavy with fruit.

80 acres Valencia oranges, 50 acres 6 years old, 10 acres 1-year old, splendid house, barn, garage, tractor, team, tools, electric pumping plant, etc. Choice location, 2 miles from Claremont.

C. B. BERGER CO., Anaheim, Cal.

FOR SALE— DO NOT MISS THIS BUY. $25,000.

I am very fortunate to be able to offer the beautiful thirty-acre FULL BEARING GROVE, with splendid water right, which I have developed out of a thriving little city, cement walks up to property. Good home and house for help, with all conveniences to care for and pack crop. This is positively the best buy in Southern California. This price includes one team of fine work mares, all implements, tools and equipment in the valley. Call for appointment.

FRED C. PEARCE, Sole Agent.
502 Bakers Detwiler Bldg. 03419.

FOR SALE—20 ACRES VALENCIA ORANGES, coming 5 years old, 1-4 interest in an electric pumping plant with about 1000 inches, ample pressure to irrigate 4 cross lines of pipe. Fine silt loam soil. Price only $1225 per acre, mortgage $11,000, 7 years at 6%. Will trade for auto, will be worth $40,000 in 18 months, if you want a snap buy, see this.

W. J. WELLS, 310 N. Main,
Santa Ana, Cal. Phone 111-W.

FOR SALE— SOME GOOD ONES.

No. 1435—7 acres lemons, $15,000. Good water right, $4000 worth of improvements, on paved road.

No. 1462—5 acres, 1-3 lemons, 2-3 navels, $8500. Fine water. Small house. $2500 cash and time will adjust.

No. 1459—5 acres, 4½ navels, $12,500, 40 inches 360-inches head water costs $1 a month, 2 years, 1-3 cash and time. A bargain. 3 miles above Pomona.

A. W. RICHARDS,
Claremont, Cal.

FOR SALE—1 DANDY 2¼-ACRE POULTRY farm at Huntington Beach, close-in, fine view, high ground, good 4-room house, good garage, chicken house and yards. Good home and snap at $3500, terms. Farming implements, 60 chickens, good well and motor. Price is right and $750 cash first payment, or will trade for auto. 5 per cent discount just like rent. W. D. SHELL, Huntington Beach.

FOR SALE—OR EXCHANGE—ANAHEIM SECTION, $45,000. 40 acres bearing Valencias, lemons and lemons, family orchard, house, barn, implements, stock. Will consider other property part payment, or take Los Angeles income property.

20 acres navels, Valencias, lemons, Baldwin Park, $16,000. Want Los Angeles income property.

C. W. NICKLIN, 916 Story Bldg. 12130.

FOR SALE—BEST BUY IN SOUTHERN CALIFORNIA. 4½ acres bearing budded walnuts and lemons, irrigation system. Modern 5-room plastered house, new modern houses for 500 hens, brooder house, rabbit hutches and garage. 12 miles from Los Angeles, near car line.

$5400 down, balance in 4 years. Deal with owner; no agents. Address S, box 868, TIMES OFFICE.

FOR SALE—

18 acres full bearing orange trees, Owing several calls to travel I offer this property at a sacrifice. This place is in view of conditions. Always been heavily fertilized; trees all healthy and they have just received 4000 pounds per tree for next year. This grove is priced at least $2000 too cheap. I can deliver it for quick buyer at $2000 per acre. I want a real orange grove that has always paid large returns and is trustworthy in A-1 condition. MR. JONES, 430 Security Bldg. 01736.

FOR SALE—

NOW IS THE TIME TO BUY LEMON PROPERTY.

Lefingwell Lemon Ranche,
the place near Whittier.

Only the EAST PORTION OF THIS VALUABLE PROPERTY NOW REMAINS ON SALE.

Best lemon producing acreage in Southern California.

See EDWIN G. HART.

Exclusive Sales Manager,
727-731 Van Nuys Bldg., Los Angeles.
Main 3026.

FOR SALE—

ORANGE GROVE.

IDEAL CITRUS GROVE OF 10 ACRES, HAVING 925 BEARING TREES, SIX YEARS OLD.
1 ROW OF VALENCIAS,
26 ROW OF LEMONS,
1 ROW OF GRAPEFRUIT.

Only 18 miles from Los Angeles, 2 miles from good town, and only 1 mile from packing house.

ABUNDANCE OF GOOD WATER AT NOMINAL EXPENSE.

OTHERS HAVING GROVES NO BETTER VALUE THEM AS HIGH AS $20,000, BUT OWING TO CERTAIN CIRCUMSTANCES WILL SELL THIS FOR $12,000 IF SOLD SOON.

HILL M. BELL
310 MERRITT BLDG.,
Eighth and Broadway.
Phone 870. Vernon 6626.

FOR SALE—

ORANGE GROVES.

The growing crops on these groves above 1919 season's average. Well located. Exceptional grove, all full bearing and in good producing condition.

$9,500—Five acres. Modern bungalow.

$12,000—Five acres, Fine modern bungalow, garage.

$58,000—One of the best income orange groves in Southern California. Foothill location. Ample water.

$27,500—Ten acres. One of the very best. Finest location. Extra water right. High class modern home, with good income. $6000 to $7000 a year.

$9,000—Ninety eight acres. Part full bearing, part coming into bearing next year. Fair buildings.

J. A. FITCH, Brady Bldg., Pomona.

FOR SALE—

ORANGE GROVE BARGAIN.

ORANGE GROVERS WILL ASSUREDLY BRING HIGHER PRICES SHORTLY. SAVE MONEY BY BUYING ORANGE GROVE NOW. Ten acres, 7 miles from center of town, in the best location in the best district. Many exclusive properties. Have a number of REAL BARGAINS. How is one for $7500? BOUGHT SOON, ONLY $750,000. Ten acres, 1000 trees, navels and Valencias. Excellent condition. More than one-quarter crop's coming. Extra fine, modern nine-room house and garage. Outlying alone will now cost about $2500 to duplicate. Owner leaving for QUICK SALE. Will trade for clear. Favorable terms can be arranged on a major portion of purchase price. Exclusive sale.

HOWARD & CO.,
Citrus Exchange Building.

FOR SALE—CHOICE ORANGE GROVE.

Properties we have just listed for sale—or exchange:

10 acres Valencia oranges, 6 years old, absolutely perfect, heavy set for coming season, fine location, 7 miles east of Anaheim.

12 acres Valencia oranges, 9 years old and loaded with fruit for coming season, beautiful home and modern bungalow, 2 miles south of Redlands.

20 acres navels, 7 years old and you know what coming year means; vigorous and beautiful trees, heavy with fruit.

80 acres Valencia oranges, 50 acres 6 years old, 10 acres 1-year old, splendid house, barn, garage, tractor, team, tools, electric pumping plant, etc. Choice location, 2 miles from Claremont.

C. B. BERGER CO., Anaheim, Cal.

FOR SALE— DO NOT MISS THIS BUY. $25,000.

I am very fortunate to be able to offer the beautiful thirty-acre FULL BEARING GROVE, with splendid water right, which I have developed out of a thriving little city, cement walks up to property. Good home and house for help, with all conveniences to care for and pack crop. This is positively the best buy in Southern California. This price includes one team of fine work mares, all implements, tools and equipment in the valley. Call for appointment.

FRED C. PEARCE, Sole Agent.
502 Bakers Detwiler Bldg. 03419.

FOR SALE—20 ACRES VALENCIA ORANGES, coming 5 years old, 1-4 interest in an electric pumping plant with about 1000 inches, ample pressure to irrigate 4 cross lines of pipe. Fine silt loam soil. Price only $1225 per acre, mortgage $11,000, 7 years at 6%. Will trade for auto, will be worth $40,000 in 18 months, if you want a snap buy, see this.

W. J. WELLS, 310 N. Main,
Santa Ana, Cal. Phone 111-W.

FOR SALE— SOME GOOD ONES.

No. 1435—7 acres lemons, $15,000. Good water right, $4000 worth of improvements, on paved road.

No. 1462—5 acres, 1-3 lemons, 2-3 navels, $8500. Fine water. Small house. $2500 cash and time will adjust.

No. 1459—5 acres, 4½ navels, $12,500, 40 inches 360-inches head water costs $1 a month, 2 years, 1-3 cash and time. A bargain. 3 miles above Pomona.

A. W. RICHARDS,
Claremont, Cal.

FOR SALE—1 DANDY 2¼-ACRE POULTRY farm at Huntington Beach, close-in, fine view, high ground, good 4-room house, good garage, chicken house and yards. Good home and snap at $3500, terms. Farming implements, 60 chickens, good well and motor. Price is right and $750 cash first payment, or will trade for auto. 5 per cent discount just like rent. W. D. SHELL, Huntington Beach.

FOR SALE—OR EXCHANGE—ANAHEIM SECTION, $45,000. 40 acres bearing Valencias, lemons and lemons, family orchard, house, barn, implements, stock. Will consider other property part payment, or take Los Angeles income property.

20 acres navels, Valencias, lemons, Baldwin Park, $16,000. Want Los Angeles income property.

C. W. NICKLIN, 916 Story Bldg. 12130.

FOR SALE—BEST BUY IN SOUTHERN CALIFORNIA. 4½ acres bearing budded walnuts and lemons, irrigation system. Modern 5-room plastered house, new modern houses for 500 hens, brooder house, rabbit hutches and garage. 12 miles from Los Angeles, near car line.

$5400 down, balance in 4 years. Deal with owner; no agents. Address S, box 868, TIMES OFFICE.

FOR SALE—

18 acres full bearing orange trees. Owing several calls to travel I offer this property at a sacrifice. This place is in view of conditions. Always been heavily fertilized; trees all healthy and they have just received 4000 pounds per tree for next year. This grove is priced at least $2000 too cheap. I can deliver it for quick buyer at $2000 per acre. I want a real orange grove that has always paid large returns and is trustworthy in A-1 condition. MR. JONES, 430 Security Bldg. 01736.

FOR SALE—

DON'T MISS THIS.

A chance of a lifetime to own a magnificent 17-acre orchard with 34 choice water rights in Riverside, California. Orchard adjoins one of the most exclusive mansions in Southern California. Price and deal of all homeseekers. Call up no real estate agent and don't want any trades. Will consider $8500. ALBERT R. WELL, 204 Dales 06 Bldg., 7th, Spring, L. A.

FOR SALE—NORTHVILLE ORANGE GROVE. Fine grove about eight years old. Will take $, A. MR. HOWARD, 622 Citizens' National Bank Bldg. Phone 10209.

FOR SALE—ORANGE COUNTY, CHOICE 17-ACRE grove and home place, 6½ acres, Bower Valencia oranges; good setting of fruit, 10 acres, 3 years old, budded Valencia, balance navels, 7 room cement porches; barn; splendid well and pumping plant; team of horses and implements; 1000 chickens; price $25,000; might exchange part; some equities. MR. STARR, with WM. H. ARIS CO., 611 Title Insurance Bldg.

FOR SALE—FINE YOUNG WALNUT GROVE OF 11 acres, 1-1-4 miles Covina, improved, 4-room California home, barn, chicken outfit, etc. Fine place, close to school and packing house. Owner nonresident, is here short time and wishes to sell before returning East. No trades now. Address Owner, OWNER, 550410, for particulars.

FOR SALE — A SNAP; 18 ACRES NEAR ANAHEIM, 10 acres 5-year-old Valencias, half interest in electric pump, with about 1000 inches, ample price $14,000; $10 Chamber of Commerce Bldg., Pasadena. Colo. 937. M. WHITE.

FOR EXCHANGE—10 ACRE ORANGE grove, near Riverside, trade for Exeter land, or Wichita or Los Angeles property. R. DENDEL, owner, Vendome Hotel, Los Angeles.

FOR SALE — 20 ACRES, 15 IN 2-YEAR-OLD walnuts, 5 in alfalfa, pumping plant, water in all, 5-room modern house, good barn, 10 miles from L. A. on paved road. Price $15,000, terms. TOMBALL, 507 Chamber Commerce Main 3201.

ORANGE, LEMON AND WALNUT GROVES—For Sale and Exchange.

For Sale.

FOR SALE—

ONE OF THE BEST ORANGE GROVE BUYS IN SOUTHERN CALIFORNIA.

It consists of 17 acres every tree in the pink of condition, 8 years old. There is no better soil in the valley and there is an abundance of water with this place. On the trees for next year's market is now estimated to be close to 4000 boxes of fruit. This grove is located in a very prominent place on one of the main boulevards, making an excellent building site with city gas, water and electricity available. The present owner has wonderful prospects. We can deliver it at $29,000, one-third cash and the balance on mortgage at 6 per cent. interest.

For profitable ranches see
BOYD & GATES,
REAL ESTATE, POMONA, CAL.

FOR SALE—15½ ACRES OF VALENCIA ORange, beginning to produce nicely; good soil; located in Orange county, 1 mile from the Chapman gusher, other oil wells nearer. Owner includes 5 lots in Santa Ana, worth $40 each. Terms, ½ cash. The grove she is worth more. For this and other good buys in orange groves see ORANGE COUNTY REALTY CO.,
EXCLUSIVE AGENTS,
NEXT DOOR TO THE POSTOFFICE,
ANAHEIM, CAL.

FOR SALE—VERY CHEAP, $7500, COST ME $12,000. 20 acres foothill orange ranch, 4½ miles southeast of Exeter and 11 miles north of Porterville. 11 acres in 6-year-old navels on Kaweah river channel; have a fine well and plenty of water, the well alone is worth the price to me. Am a furniture man and need my money in my business; this is a snap for some one. L. B. WILMARD, 521 W. 7th st. Phone 62582.

FOR SALE—

GREAT BARGAIN AT ANAHEIM.

3 acres, 6-year Valencias, to be sold at once. Located on State highway; beautiful home location, fine soil and water conditions, piped for irrigation, gas, electricity, city water and telephone available. Surrounded by homes and rapidly increasing. Sacrifice price, $10,000 for quick sale. W. D. NIVER, R. 2, Box 250, Anaheim.

FOR SALE—HERE'S YOUR CHANCE! 96 ACRES near Los Angeles and one of best ranches in the State. 11 acres Valencias; 25 acres apricots; some walnuts; balance alfalfa. Abundance of water; new 8-room house; California house; barn; 3 horses; 2 cows; all farming implements. This property will net $10,000 to $20,000 per year for the next 10 years. $80,000 terms. See me at once. PETTIT, 1132 Merchants National Bank Bldg. 10264.

FOR SALE—12-ACRE RANCH, 15 MILES FROM Los Angeles, 2 acres 18-year-old Valencias, approximately 10 acres 15-year-old walnuts; excellent large house; gas, electricity, bathroom, 2 baths, chicken equipment and buildings; capable of handling 2000 chickens; everything in place to lately first-class condition. Price $30,000. Want cash, might take part cash and balance mortgage or trade for income property. See owner, 1139 Title Insurance Bldg., Los Angeles, or 1 mile south of Pasadena, Fair Oaks 4419R.

FOR SALE—20-ACRE ORANGE GROVE, QUARter mile off boulevard, 12½ acres Washington navels, 7½ acres Valencias, located in best citrus belt, close to Riverside; price $18,000, clear. PECKHAM, 704 Hibernian Bldg. 05392.

FOR SALE—100-ACRE WALNUT GROVE, TREES all in bearing, budded stock, almost uniform rows, 250 inches water, cement flumes, fine buildings. 21 Monte section. Income $15,000, will sacrifice at $70000 per acre to close estate. Terms, PECKHAM, 704 Hibernian Bldg. 05392.

FOR SALE—SEVEN ACRES ORANGE GROVE near Orange, Cal. Two acre in bearing navels, 5 acres Valencias, 3 to 7 years old. Price $11,500, half cash. H. O. WILLIAMS, Orange, Cal., R.D. No. 2.

FOR SALE—ACRE VALENCIA ORANGE GROVE for exchange. Beautiful home facing State blvd. Close to Anaheim. Owner moving away and will sacrifice.

HENDERSON & MOORE,
104 E. Center st., Anaheim.

FOR SALE—20 ACRE ... YEAR VALENCIA grove, near Fullerton and Anaheim. This is a beautiful grove loaded with fruit and at $2000 acre, is bound buy in Orange county. C. L. SIMMONS, 620 Story Bldg. 03156.

FOR SALE — BEAUTIFUL 22-ACRE LEMON grove, coming into bearing, with 28 acres citrus land adjoining, on boulevard, one mile to city, city advantages. No muddling. Price very low for cash. Phone 251120. Address OWNER, 1139 Title Insurance Bldg., Los Angeles.

FOR SALE—$35,000 12 ACRES WALNUTS, 16 years, 1 mile Valencia, 7 years, good crop; 13 acres Valencias, 2 years, all in A1 condition, 12 miles from L. A., 7-room house, 2 barns, chicken ranch, windmill, city water. Will sacrifice at $30000 per acre to close estate. Terms, PECKHAM, 704 Hibernian Bldg. 05392.

FOR SALE—SEVEN ACRES ORANGE GROVE near Orange, Cal. Two acre in bearing navels, 5 acres Valencias, 3 to 7 years old. Price $11,500, half cash. H. O. WILLIAMS, Orange, Cal., R.D. No. 2.

FOR SALE—ACRE VALENCIA ORANGE GROVE for exchange. Beautiful home facing State blvd. Close to Anaheim. Owner moving away and will sacrifice.

HENDERSON & MOORE,
104 E. Center st., Anaheim.

FOR SALE—20 ACRE ... YEAR VALENCIA grove, near Fullerton and Anaheim. This is a beautiful grove loaded with fruit and at $2000 acre, is bound buy in Orange county. C. L. SIMMONS, 620 Story Bldg. 03156.

FOR SALE — BEAUTIFUL 22-ACRE LEMON grove, coming into bearing, with 28 acres citrus land adjoining, on boulevard, one mile to city, city advantages. No muddling. Price very low for cash. Phone 251120. Address OWNER, 1139 Title Insurance Bldg., Los Angeles.

FOR SALE—$35,000 12 ACRES WALNUTS, 16 years, 1 mile Valencia, 7 years, good crop; 13 acres Valencias, 2 years, all in A1 condition, 12 miles from L. A., 7-room house, 2 barns, chicken ranch, windmill, city water. Will sacrifice at $30000 per acre to close estate. Terms, PECKHAM, 704 Hibernian Bldg. 05392.

FOR SALE—THREE ACRES FOOTHILL CHICKEN ranch, 4½ miles from courthouse, east of city, 200 fruit trees and city water; fully equipped for 1000 hens. Bargain for quick sale. See full particulars address A. B. Box 6, Station M, LOS ANGELES.

FOR EXCHANGE—

$25,000 CLEAR
Citrus Grove at Pachappa Station
Wanted—Los Angeles
to $60,000.

12280 FRANK HERON
Main 3320. 302 Grant Bldg.

FOR SALE—ORANGE COUNTY, 10 ACRES coming 6-year-old Valencias, good soil, near Anaheim, fine irrigation system, 4-room bungalow, 2 acres 2-year-old Valencias, house, barn, garage, one-fourth interest in pumping plant, electric lights and 4 horsepower gasoline engine, 1 mile from Chapman gusher, other oil wells nearer. Owner includes 5 lots in Santa Ana, worth $40 each. Terms, ½ cash. The grove alone is worth more. For this and other good buys in orange groves see ORANGE COUNTY REALTY CO.,
EXCLUSIVE AGENTS,
NEXT DOOR TO THE POSTOFFICE,
ANAHEIM, CAL.

FOR SALE—VERY CHEAP, $7500, COST ME $12,000. 20 acres foothill orange ranch, 4½ miles southeast of Exeter and 11 miles north of Porterville. 11 acres in 6-year-old navels on Kaweah river channel; have a fine well and plenty of water, the well alone is worth the price to me. Am a furniture man and need my money in my business; this is a snap for some one. L. B. WILMARD, 521 W. 7th st. Phone 62582.

FOR SALE—

GREAT BARGAIN AT ANAHEIM.

3 acres, 6-year Valencias, to be sold at once. Located on State highway; beautiful home location, fine soil and water conditions, piped for irrigation, gas, electricity, city water and telephone available. Surrounded by homes and rapidly increasing. Sacrifice price, $10,000 for quick sale. W. D. NIVER, R. 2, Box 250, Anaheim.

FOR SALE—HERE'S YOUR CHANCE! 96 ACRES near Los Angeles and one of best ranches in the State. 11 acres Valencias; 25 acres apricots; some walnuts; balance alfalfa. Abundance of water; new 8-room house; California house; barn; 3 horses; 2 cows; all farming implements. This property will net $10,000 to $20,000 per year for the next 10 years. $80,000 terms. See me at once. PETTIT, 1132 Merchants National Bank. 10264.

FOR SALE—5 ACRES IN LEMONS, $15,000.

10 years old, healthy trees in full bearing, having produced $2000 per year. Clean water in abundance. Big crop coming on. Close to Chicago st. and Rose ave, JOHN M. GAYER, 1151 Title Insurance Bldg., Los Angeles. Pasadena, Fair Oaks 4419R.

FOR SALE—20-ACRE ORANGE GROVE, QUARter mile off boulevard, 12½ acres Washington navels, 7½ acres Valencias, located in best citrus belt, close to Riverside; price $18,000, clear. PECKHAM, 704 Hibernian Bldg. 05392.

FOR SALE—160 ACRES CLEAR, IN-ACRES full-bearing oranges, price, spick of conditions, good crop set; want city income; suburban ranch; what have you? R. REALTY & LOAN CO., 61187. 711-712 Black Bldg. Bdwy. 5816.

FOR EXCHANGE—23 ACRES YOUNG ORANGE grove, near Anaheim; value $45,000; will consider part in good local property. Prefer rent. Lence. JAMES RINCHOLOE, 319 Hollingsworth Bldg. OWNER, 07254 Broadway, room 508.

FOR EXCHANGE—10 ACRES FULL-BEARING NAvels and Valencias, price $10,000, clear, will trade for income or part payment. R. M. WHITE, 510 Chamber of Commerce, Pasadena.

FOR EXCHANGE—12½ ACRES VALENCIAS, NAvels and S, Michaels, full bearing, large producing, excellent condition, $22,000. Want city property. OWNER, 07254 Broadway, room 508.

FOR EXCHANGE—$25,000 GROVE CLEAR.
Income $4000. Want city. Will assume.
FRANCIS M. TAYLOR, 606 Delta Bldg. 14069.

ORANGE, LEMON AND WALNUT GROVES—For Sale and Exchange.

For Exchange.

FOR EXCHANGE—

36-acre orchard and grove near Corona, high and absolutely frostless. 12 acres oranges, 12 acres fine peaches and Royal apricots (all trees 5 years old.) 12 acres vacant; 7 good bungalows and 2 horses on the property. The trees are in perfect condition. This is a beautiful property and the price is right, $27,000. Want income property.

R. KING,
With W. W. MINER & CO.,
Home 69478. 621 S. Spring st. Main 2970

FOR EXCHANGE — AT BANK APPRAISAL, 20 acres at Uplands and Ontario, 10 acres in full-bearing navels with good setting on trees now. 10 acres in peaches; 5 acres Satsuma plums; fenced and fine soil. A really wonderful windbreak. 5-in. attractive 2-story home, garden, flowers and garage. A real homelike place. Want city. 216 Merch. Nat. Bank Bldg. GUEST.

FOR EXCHANGE—OR SALE—14-ACRE FULL bearing orange grove in Baldwin Park. Splendid condition; an A-1 grove. Owner has left city and has put property in our hands for quick disposal. Anybody who wants an orange grove will get a bargain. See owner's agents, J. L. LEVY or M. D. FOX, 614 S. Spring st. Broadway 8420 or Main 4150.

FOR EXCHANGE—10-ACRE SUNKIST ORANGE grove. Net income $4500. Celebrated Arlington Heights section. Unchallengeable record against severe frosts. Unsurpassed water rights. Nice bungalow, etc. Investigation invited. On macadamized boulevard. Price $10,000. Want Los Angeles home to about $10,000 or Long Beach. Balance easy; low interest. Present crop included. No commission charged you. ARTHUR J. LITTLE, 517 Grant Bldg. Tel. 64439.

FOR EXCHANGE— ORANGE GROVES.
$16,000—10 acres, full bearing, Highgrove.
$18,000—10 acres, full bearing, Highgrove.
$25,000—20 acres, Valencias and lemons.
$45,000—40 acres, full bearing, a bargain.
Want city property, full value or more.
FRED W. PEARSON
220 San Fernando Bldg. Main 6626.

FOR EXCHANGE—CLEAR.

Exceptionally choice lemon grove, 10 acres, full bearing, abundance cheap water, 3 miles from Ford, and south Pasadena. Take bungalow for part or assume on income city. Address OWNER, 4, box 581, TIMES BRANCH OFFICE.

POULTRY RANCHES—For Sale and Exchange.

FOR SALE—

HAVE YOU $400
TO PAY DOWN ON A
MODEL ACRE CHICKEN RANCH
CLOSE IN?

Splendid acre loam soil, 25 minutes from Sixth and Main sts. by motor car, 2-cent fare; water, gas, electricity, street work, etc.

We will build immediately on this acre a strictly modern bungalow just to suit your own ideas and equipment for 500 layers, poultry runs, has house 18x26, brooder house and run, granary, too house garage 12x16 and

ALL UNDER YOUR DIRECTION.

JUST TO MEET YOUR REQUIREMENTS.

You can have all this for only $400 down and $42.50 per month. (Total cost about $4000 for acre and all new improvements.) A chance to get just what you want.

MR. FREER or MR. McDONALD.
WITH CHARLES B. HOFFER.
611 S. Hill st.
Phone 60161.

FOR SALE—

CHICKEN RANCH.

5 acres near Alhambra, small house, all in beans, make a fine poultry ranch. Easy terms. See

Mr. McNamee, with
THOMAS B. CAMPBELL & COMPANY,
200 Washington Bldg., 3rd and Spring sts.

FOR EXCHANGE— PRICE $15,000.
20 ACRES AT SALTWORTH STATION,
EUREKA LEMONS AND VALENCIAS.
4-ROOM HOUSE, GARAGE, ETC.
ABUNDANCE OF WATER.
WANT CITY OR SUBURBAN INCOME; WILL ASSUME.
SEE B. W. TAYLOR,
WRIGHT-CALLENDER-ANDREWS CO.
10745. 628 S. HILL ST. MAIN 8960.

FOR EXCHANGE—NEARLY 200-ACRE ORANGE county, near Anaheim, good citrus land, absolutely frostless own water, abundance, good buildings. Price cash, $150,000. Will sell at $1000 per acre. Will sell with 1-12 interest in oil lease, which one of the large companies paid $25,000 cash bonus for, and which is developing. Property will be considered. Will be entertained.

K. LUNDEEN CO.,
Suite 909, I. N. Van Nuys Bldg.

FOR SALE—SPLENDID 1-ACRE PLACE WITH GOOD HOUSE, GARAGE, CHICKEN EQUIPMENT, ETC., IN BEST POULTRY DISTRICT NEAR PLACE, NEAR CAR LINE. ALSO 2 AND 5-ACRE PLACE SAME DISTRICT. SEE McMICKENS.

SOUTHLAND REALTY CORP.,
PHONE 67784. 413 S. HILL ST.

FOR SALE—CHICKEN AND FRUIT RANCH, TWO acres, 5-room bungalow, all modern conveniences, fenced, chicken tight, chicken house, yards, city water, piped all through, garage, 2 miles south of Pomona, on Garvey ave., 2 miles east of foothill blvd., for oil station, garage, near school, street cars in front of place. Price, $6000; $4100 cash, balance (mortgage $1500.) Owner, F. C. PLATT, 251 N. Euclid, Pasadena.

FOR SALE—2-1-4 ACRES ON CAR LINE, 5-ROOM modern house, equipment for 1000 hens, bearing fruit trees, alfalfa, etc. $3500, $1000 cash, balance $100 each 6 months. $4500 complete; one house and 2-1-4 acres, $4300.

O. D. WHITE,
Baldwin Park.

FOR EXCHANGE—20 ACRES, NEAR FOOTHILLS and directly on the boulevard in orange, lemon and walnuts, bearing. Will exchange for Worth $20,000 cash. Choice property and worthy of investigation. Exchange will be considered.

K. LUNDEEN CO.,
Suite 909 I. N. Van Nuys Bldg.

FOR SALE—3 LOTS, 100 FRONT, 150 DEEP, fine fruit, of all kinds, poultry runs for 250 chickens, 300 goes with place. Also nicely furnished house, income from chickens now. Owner has to go away, great bargain, no commission. Address O, box 64, TIMES OFFICE.

FOR SALE—1 ACRE POULTRY RANCH ON MAIN blvd., part cultivated, fruit trees, berries, grape, house; fruit; 500 laying pullets, hogs; price $1500, $500 goes with it, balance easy payment down, $15 per month. 825 WEST ROAD, N. INGLEWOOD. Phone Inglewood 17.

FOR SALE—NICE, WELL IMPROVED CHICKEN ranch, close in; will sell at a bargain. See Mr. Malone with

T. M. MILLEN CO.,
60116. 810 Van Nuys Bldg. Bdwy. 1199

FOR SALE—POULTRY RANCH 40x125, HOUSE three rooms, roosts, pens and a lot of young hens and half-grown chickens. $1700 for quick sale; all or will sell house and lot or chickens separate. 314 W. 98TH ST.

FOR SALE—BY OWNER, A BEAUTIFUL HOME and chicken ranch combined, fully equipped, 2 paying business, 1000 chickens. 509 W. KELSO ST., Inglewood. Call any time.

FOR SALE — CHICKEN RANCH AT LANKERshim car line; can be divided in acre tracts if desired, giving you an income acre for about the price of one. Call 502 L. A. Trust & Savings Bldg.

FOR SALE—FOR DESIRABLE POULTRY, ALfalfa, dairy and citrus ranches, write KYLE-MEAD-McDOWELL CO., Riverside, Cal.

FOR SALE—CHICKEN RANCH, ¼ ACRE, 4-room house, yellow car, $1250. OWNER, Pico 1378. 831 W. 9th st.

FOR SALE—TEN-ACRE PLACE, FIVE-ROOM modern bungalow, lots of fruit, close in, $3200. GARDENA REALTY CO., Gardena.

WANTED—2 TO 5 ACRES FULLY EQUIPPED. Address N, box 281, TIMES OFFICE.

FOR SALE—BALDWIN PARK CHICKEN RANCH, 5 acres, fully equipped, small house; are ideal for the business. D. J. SHULTIS, Baldwin Park.

FOR SALE—¼-ACRE CHICKEN RANCH COMplete, $1000. OWNER, 1837 Orchid ave., Hollywood.

FOR SALE—CORNER, 1-1-4 ACRES, MODERN bungalow, fenced and cross-fenced, chicken, 1000 poultry, irrigating water. Price $4750. MRS. M. HOOVER, San Gabriel, Cal. Owner.

FOR SALE—OPENING SALE OF OCCIDENTAL College Acre tracts, just the place for your fruit or chickens.

WESLEY ROBERTS CO.,
1003 Haas Bldg. Bdwy. 772.

For Exchange.

FOR EXCHANGE—1?4-ACRE FOOTHILL GROVE in Riverside county; Valencias and lemons, 10 and six years old; concrete flumes, fine water right; $10,000; mortgage $3000, exchange for income property, equity, assume; no trades. Want clear lots or land for equity; HOWARD SADLER, owner, Citizens Bank Bldg., Pasadena.

FOR EXCHANGE—$30,000; MORTGAGE $7000. 20 acres lemons, oranges and grapefruit, package house, cement floors, city water, 2 miles Whittier. Take $3000 cash and vacant lots, like lands, acreage or close-in property, equity. GAR. and MILLAN SAVAGE, 1017 Story Bldg. 13985; 351278.

FOR EXCHANGE—$40,000, CLEAR, 30-ACRE full-bearing grove, pick of conditions, good crop set; want city income; suburban ranch; what have you? R. REALTY & LOAN CO., 61187. 711-712 Black Bldg. Bdwy. 5816.

FOR EXCHANGE—23 ACRES YOUNG ORANGE grove, near Anaheim; value $45,000; will consider part in good local property. Prefer rent. Lence. JAMES RINCHOLOE, 319 Hollingsworth Bldg. OWNER, 07254 Broadway, room 508.

FOR EXCHANGE—10 ACRES FULL-BEARING NAvels and Valencias, price $10,000, clear, will trade for income or part payment. R. M. WHITE, 510 Chamber of Commerce, Pasadena.

FOR EXCHANGE—12½ ACRES VALENCIAS, NAvels and S, Michaels, full bearing, large producing, excellent condition, $22,000. Want city property. OWNER, 07254 Broadway, room 508.

FOR EXCHANGE—$25,000 GROVE CLEAR.
Income $4000. Want city. Will assume.
FRANCIS M. TAYLOR, 606 Delta Bldg. 14069.

WANTED—REAL ESTATE— For Cash and Otherwise.

Miscellaneous.

WANTED—CITY OR SUBURBAN HOME—
I can offer you absolute independence by trading you 20 acres of best fruit land in San Joaquin Valley, near Porterville, improved with brand new, absolutely modern 7-room home, large barn, water piped to place. Ready to set to trees this fall. Excellent neighborhood, delightful climate, land valued at $300 per acre, but I will sacrifice it all for $10,000 for quick deal. It's clear, and will assume your mortgage. JAMES BROWN, 422 Hollingsworth Bldg.

WANTED—A GENTLEMAN WITH A 7-PASSENger car and a real record as a salesman wishes to make connection with some well established reputable real estate firm to handle prospects, show property and close deals on commission. Ready for business next week. State best percentage in first letter. Address M, box 258, TIMES OFFICE.

WANTED—TO PURCHASE—

OWNERS' ATTENTION.

We want a modern flat building or bungalow court, Hollywood direction, to $30,000. Will pay cash. Must be bargain.

F. E. GREEN CO.,
13299. 301 Story Bldg. 13299.

WANTED—ANTELOPE VALLEY. WILL GIVE equity in 2 1-4 acres oranges, 8-room house, garage, barn, on paved highway street, in Riverside. Clear irrigation water, also city water, electric lights, etc. Value of equity $3200. Address FR, box 374, TIMES BRANCH OFFICE.

WANTED—

I HAVE SEVERAL BUYER

...ESTATE—FOR EXCHANGE
...Otherwise.

...T WEST SIDE, RE... ...ge n., but over $650... ...ILER, 324 ...

...T FRONT LOT IN ... ...ANE, TIMES BRANCH.

...HAVE 5 ACRES ... ...ade for good lot in ... Will assume 2451... ...FOOT LOTS, RIGHT ... ...north of Slauson ... ...1217 Rose Bldg.

...ACRE, UNRESTRICTED ... ...north of Slauson, TIMES BRANCH.

...FOR CASH, W. GR... ...smaller inspiration ... ...BRANCH OFFICE.

...AN WILSHIRE WILL ... ...ANE, TIMES OFFICE.

...T 60 FT. FRONT, IN ... ...LOCATED LOT ON ... ...212 GRANT BLDG.

...FOR EQUITY IN ... ...ACRE TRACT ... ...OF WASH... ...SHIFFER, ...

...HOME ON WEST ... ...W 14TH ...

...GIVE CLEAR LOT ... ...ES Grant Bldg.

...RESTRICTED ACRES ... ...month Months for a ... ...TIMES BRANCH ...

...GROWING CLEAR ... ...Alvarado, beans and ... ...TIMES OFFICE.

...RANGELO COUN... ...ERVIN REALTY ...

...ACRES, UNIM... ...Will assume ...

...T BUYER FOR IN... ...ACRES, close in, ...quick deal. SURETY ... OF TIMES OFFICE.

...Of Bldg. Price $60... ...SQUARE FEET OF ... ...Bldg. Will W. ...

...WANTED—TO REAR FROM OWNER ... ...Phillipsville, state ...

"Quick Action—Satisfactory Results."
JOHN F. HOLLAND COMPANY,
843 Title Insurance Bldg. 63585.

FOR EXCHANGE—LOT 60x150. A 2-STORY house of 7 rooms at 3707 S. Park ave. This is business property and is in the direct line of the large Goodyear tire factory and cotton mills. Value $8000. Will exchange for suburban property or will take vacant lot or car as part payment and mortgage back for balance. Call or write, 3707 S. PARK AVE.

FOR SALE—
1000; fine frontage, large southwest corner, worth $150,000. Will take $85,000, subject to bank loan, $40,000, at 6 per cent, owing to an individual interested in property as a former wife. Apply to owners.
BRANCH OFFICE.

FOR EXCHANGE—BUSINESS INCOME PROPERTY. Value $35,000, want lots or improved valley ranch to $20,000, quick deal; with owners, Hollywood corner, Address R, box 4977, TIMES BRANCH OFFICE.

FOR EXCHANGE—BUSINESS CORNER, WEST 50-foot front, $10,000. Want income $5000 to $7000 as per cent. unrestricted. R. W. FONDEXTER, 806 Trust and Savings Building.

FOR EXCHANGE—CORNER BUSINESS BUILDING, $15,000 for ranch or orange grove. BEN WHITE, 204 Bryson Block.

Income Property.

FOR EXCHANGE—
INCOME PROPERTY.
$20,000. Mortgage $12,000 and cement garage building, with 7 rooms above completely furnished, all leased for $115 per month. Want close deed for grain. Might take eastern.
Mortgage, $12,000. One of best hotels in Imperial Valley, building 145x150, 3-story brick, completely furnished. Also 30 storerooms and 30 rooms under by month. Want northern or eastern.
SAUNDERS AND SHEARS,
Phone 62206. 500 Security Bldg.

FOR EXCHANGE—
Modern flat in splendid location. Rent $175 per month. Price $18,500. Mortgage $8500. Trade for clear property.

ROY B. KING,
With W. W. MINES & CO.,
Home 60478. 631 S. Spring st. Main 2875

FOR EXCHANGE—
GOLD AS GOLD IN THE BANK.
$45,000 in clear property.
Want apartment-house, west or southwest, large or small. Come in and tell what you have. Your price is right here is a man who will smoother your mortgage.
A. M. JAMISON,
Phone 13160. 312 Hollingsworth Bldg.

FOR EXCHANGE—CLOSE-IN APARTMENT-house, walking distance towards city. Modern four-story brick, beautiful spacious lobby, large sunny rooms, exquisitely furnished. This house is an investment for city. Close in, Call 223 Laughlin Bldg. 62775.

FOR EXCHANGE—LOT ON SAN PEDRO AND 50th st. Value $2000. Will exchange for lot in Los Angeles or suburbs. Address T, box 347, TIMES OFFICE.

FOR EXCHANGE—5-ACRE TOWN HOME, $20,000. Will take lesser property and cash. Address T, box 347, TIMES OFFICE.

FOR EXCHANGE—6 LOTS IN RIVERSIDE for city property. Address T, box 347, TIMES OFFICE.

FOR EXCHANGE—BEAUTIFUL BUNGALOW, Riverside on Magnolia avenue, 5 rooms, sleeping porch, fine garage, fruit trees, lawn, flowers, close to car line. Will exchange for suburban or country property and will take an equity in cash or part payment of $4000. Call, or write, 3707 A. PARK AVE.

WANTED — TO BUY, LARGE OR SMALL parcel to deal with owner. Address T, box 347, TIMES OFFICE.

WANTED—ACRE, INEXPENSIVE IMPROVED home. Must have Burbank. Address T, box 347, TIMES OFFICE.

WANTED—TO REAR FROM OWNER IMPROVED ranch for sale. O. G. ROTH, Pasadena, Route 1, Box 1.

WANTED—FROM 2 TO 5 ACRES IMPROVED ranch preferred, not over 20 miles from city, give location, low price. Address 2524 W. WASHINGTON.

Orange, Lemon, Walnut Groves.

WANTED—
Bargains in Land
and Ranches, Big
and Small.
Dealers and old customers, talk with us. Just returned from Yakima and am in a position to handle your property to best advantage. Call or write, 1217 Rose Bldg.
W. W. HOLLAND CO.

WANTED—ALFALFA RANCH, 100 acres more. Must have good improvements. Will clear property to $50,000, balance mortgage.

A. M. BONSALL,
With
W. W. MINES & CO., Inc.
60478. 631 S. Spring st. Main 2875

WANTED—SAN JOAQUIN VALLEY improved ranch, from $5000 to $10,000. Have clear Whittier, Hollywood income property. Owner will trade this for ranch. Address T, box 347, TIMES OFFICE.

WANTED—IMMEDIATELY—
Genuine Bargains in Country Property.
Your Land Sold in 10 Days.
Cash Buyers Registered Daily.
See EVERETT, Exchange Land Man,
712 H. W. Hellman Bldg. Main 2303.

WANTED—IMPERIAL VALLEY LAND, choice, nicely improved, full citrus grove in the Charter Oak district, or will exchange for Los Angeles property. Call 631-632 H. W. Hellman Bldg.

WANTED—TO PURCHASE DIRECT FROM owner 20 to 100 acres fruit land, with buildings, close Los Angeles and good transportation, price, terms. 2324 W. 80TH ST.

WANTED—TO BUY NEAR PASO ROBLES, 20 acres, unimproved, 100 to 160 acres, full description, price, etc. C. LIVINGSTON, Arma Beach.

WANTED — TO BUY, LARGE OR SMALL parcel to deal with owner. Address T, box 347, TIMES OFFICE.

WANTED—ACRE, INEXPENSIVE IMPROVED home. Must have Burbank. Address T, box 347, TIMES OFFICE.

WANTED—TO REAR FROM OWNER IMPROVED ranch for sale. O. G. ROTH, Pasadena, Route 1, Box 1.

WANTED—FROM 2 TO 5 ACRES IMPROVED ranch preferred, not over 20 miles from city, give location, low price. Address 2524 W. WASHINGTON.

Orange, Lemon, Walnut Groves.

WANTED—
Bargains in Land
and Ranches, Big
and Small.
Dealers and old customers, talk with us. Just returned from Yakima and am in a position to handle your property to best advantage. Call or write, 1217 Rose Bldg.
W. W. HOLLAND CO.

WANTED—ALFALFA RANCH, 100 acres more. Must have good improvements. Will clear property to $50,000, balance mortgage.

A. M. BONSALL,
With
W. W. MINES & CO., Inc.
60478. 631 S. Spring st. Main 2875

WANTED—SAN JOAQUIN VALLEY improved ranch, from $5000 to $10,000. Have clear Whittier, Hollywood income property. Owner will trade this for ranch. Address T, box 347, TIMES OFFICE.

WANTED—IMMEDIATELY—
Genuine Bargains in Country Property.
Your Land Sold in 10 Days.
Cash Buyers Registered Daily.
See EVERETT, Exchange Land Man,
712 H. W. Hellman Bldg. Main 2303.

WANTED—IMPERIAL VALLEY LAND, choice, nicely improved, full citrus grove in the Charter Oak district, or will exchange for Los Angeles property. Call 631-632 H. W. Hellman Bldg.

WANTED—TO PURCHASE DIRECT FROM owner 20 to 100 acres fruit land, with buildings, close Los Angeles and good transportation, price, terms. 2324 W. 80TH ST.

WANTED—TO BUY NEAR PASO ROBLES, 20 acres, unimproved, 100 to 160 acres, full description, price, etc. C. LIVINGSTON, Arma Beach.

REAL ESTATE—FOR EXCHANGE
Miscellaneous.

FOR EXCHANGE—WANT FLAT 640 s. near station, San Pedro. Have 5-room bungalow, 2 lots, 50x150, 324 acres Pecos county, near Westbrook; 1¼ acre near Westbrook; 1 acre near Austin, all cost $2000. Want clear land, all cost; bargains for large tract. Address T, box 347, TIMES OFFICE.

FOR EXCHANGE—ANY OR ALL OF THE following: $10,000 mtge. $6000 house and lot, $11,000 mtge. $5000 two houses and lot, $10,000 mtge. $5000 two houses and lot, $12,000 mtge. $7000 flat building and lot. Address T, box 347, TIMES OFFICE.

FOR EXCHANGE—5-ACRE TOWN HOME, $20,000. Will take lesser property and cash. Address T, box 347, TIMES OFFICE.

FOR EXCHANGE—6 LOTS IN RIVERSIDE for city property. Address T, box 347, TIMES OFFICE.

FOR EXCHANGE—BEAUTIFUL BUNGALOW, Riverside on Magnolia avenue, 5 rooms, sleeping porch, fine garage, fruit trees, lawn, flowers, close to car line. Will exchange for suburban or country property and will take an equity in cash or part payment of $4000. Call, or write, 3707 A. PARK AVE.

FOR EXCHANGE—$140,000—Fireproof hotel, close in, for acreage or ranch property.
$40,000—Apartment house, less than 2cent, for 6ab Diego or city to $25,000.
$50,000—Store block in Los Angeles, for ranch.
$125,000—Close-in brick corner apartments, mortgage $35,000, for acreage. Would take equities clear and mortgages.
$75,000—Three-story brick, leased, mortgage $30,000, for ranch, clear, for equity.
We have stores and garage for exchange.
HERNANDO D. WOOD CO.,
412 Title Insurance Bldg. 62482.

FOR EXCHANGE—

CALIFORNIA FOR EASTERN.
EASTERN FOR CALIFORNIA.
CALIFORNIA FOR CALIFORNIA.
Our big listings, large clientele, wide experience and broadcast advertising puts us in position to exchange any meritorious property anywhere in the United States, Canada, the Philippines or Hawaiian Islands.
"Quick Action—Satisfactory Results."
JOHN F. HOLLAND COMPANY,
843 Title Insurance Bldg. 63585.

FOR EXCHANGE—LOT 60x150. A 2-STORY house of 7 rooms at 3707 S. Park ave. This is business property and is in the direct line of the large Goodyear tire factory and cotton mills. Value $8000. Will exchange for suburban property or will take vacant lot or car as part payment and mortgage back for balance. Call or write, 3707 S. PARK AVE.

FOR SALE—
1000; fine frontage, large southwest corner, worth $150,000. Will take $85,000, subject to bank loan, $40,000, at 6 per cent, owing to an individual interested in property as a former wife. Apply to owners.
BRANCH OFFICE.

FOR EXCHANGE—BUSINESS INCOME PROPERTY. Value $35,000, want lots or improved valley ranch to $20,000, quick deal; with owners, Hollywood corner, Address R, box 4977, TIMES BRANCH OFFICE.

FOR EXCHANGE—BUSINESS CORNER, WEST 50-foot front, $10,000. Want income $5000 to $7000 as per cent. unrestricted. R. W. FONDEXTER, 806 Trust and Savings Building.

FOR EXCHANGE—CORNER BUSINESS BUILDING, $15,000 for ranch or orange grove. BEN WHITE, 204 Bryson Block.

Income Property.

FOR EXCHANGE—
INCOME PROPERTY.
$20,000. Mortgage $12,000 and cement garage building, with 7 rooms above completely furnished, all leased for $115 per month. Want close deed for grain. Might take eastern.
$60,000. Mortgage, $12,000. One of best hotels in Imperial Valley, building 145x150, 3-story brick, completely furnished. Also 30 storerooms and 30 rooms under by month. Want northern or eastern.
SAUNDERS AND SHEARS,
Phone 62206. 500 Security Bldg.

FOR EXCHANGE—
Modern flat in splendid location. Rent $175 per month. Price $18,500. Mortgage $8500. Trade for clear property.

ROY B. KING,
With W. W. MINES & CO.,
Home 60478. 631 S. Spring st. Main 2875

FOR EXCHANGE—
GOLD AS GOLD IN THE BANK.
$45,000 in clear property.
Want apartment-house, west or southwest, large or small. Come in and tell what you have. Your price is right here is a man who will smoother your mortgage.
A. M. JAMISON,
Phone 13160. 312 Hollingsworth Bldg.

FOR EXCHANGE—CLOSE-IN APARTMENT-house, walking distance towards city. Modern four-story brick, beautiful spacious lobby, large sunny rooms, exquisitely furnished. This house is an investment for city. Close in, Call 223 Laughlin Bldg. 62775.

FOR EXCHANGE—LOT ON SAN PEDRO AND 50th st. Value $2000. Will exchange for lot in Los Angeles or suburbs. Address T, box 347, TIMES OFFICE.

FOR EXCHANGE—6 LOTS IN RIVERSIDE for city property. Address T, box 347, TIMES OFFICE.

FOR EXCHANGE—BEAUTIFUL BUNGALOW, Riverside on Magnolia avenue, 5 rooms, sleeping porch, fine garage, fruit trees, lawn, flowers, close to car line. Will exchange for suburban or country property and will take an equity in cash or part payment of $4000. Call, or write, 3707 A. PARK AVE.

FOR EXCHANGE—$140,000—Fireproof hotel, close in, for acreage or ranch property.
$40,000—Apartment house, less than 2cent, for 6ab Diego or city to $25,000.
$50,000—Store block in Los Angeles, for ranch.
$125,000—Close-in brick corner apartments, mortgage $35,000, for acreage. Would take equities clear and mortgages.
$75,000—Three-story brick, leased, mortgage $30,000, for ranch, clear, for equity.
We have stores and garage for exchange.
HERNANDO D. WOOD CO.,
412 Title Insurance Bldg. 62482.

FOR EXCHANGE—

CALIFORNIA FOR EASTERN.
EASTERN FOR CALIFORNIA.
CALIFORNIA FOR CALIFORNIA.
Our big listings, large clientele, wide experience and broadcast advertising puts us in position to exchange any meritorious property anywhere in the United States, Canada, the Philippines or Hawaiian Islands.
"Quick Action—Satisfactory Results."
JOHN F. HOLLAND COMPANY,
843 Title Insurance Bldg. 63585.

FOR EXCHANGE—HANDSOME 9-ROOM HOUSE, hardwood floors, screened sleeping porch, fireplace, garage, $4000 mtge. Will exchange for beautiful city of Medford, Oregon. Value $9000 clear, or Hollywood income property. Owner, 1217 Van Nuys Bldg. Phone 60511.

FOR EXCHANGE—$6000 HOUSE ON 100-FT lot, 100x150 feet. Suitable for 2 flats. Will exchange for lots or acreage. Mortgage $3000. Address T, box 347, TIMES OFFICE.

FOR EXCHANGE—BUNGALOW AND GARage, Los Angeles, for Lancaster, Mojave or Antelope Valley property. Address P, box 347, TIMES OFFICE.

FOR EXCHANGE—BUSINESS, WEST LOS Angeles. Also 5 large lots, near Los Angeles, for city or country. EUGENE WILSON, 1217 Rose Bldg. Phone 60511.

FOR EXCHANGE—IF YOU HAVE A GOOD home, west side, and some acreage, write R. J. WARREN, 1217 Rose Bldg.

FOR EXCHANGE—PASADENA HOME, MODERN BUNGALOW, WAGONNER & KEMP, Realtors, 204 Bryson Block.

FOR EXCHANGE—$5000 HOUSE, WALKING distance, 7 rooms. Want vacant. Price $7750. Phone 67712.

FOR EXCHANGE—IF YOU HAVE A MODERN home for sale, see us. WAGONNER & KEMP, Realtors, 204 Bryson Block.

FOR EXCHANGE—CLEAR RESIDENCE IN L. A. for clear ranch. Address T, box 347, TIMES OFFICE.

FOR EXCHANGE—IF YOU HAVE A GOOD exchange list write

Realty Liners.

MONEY WANTED—Real Estate and Collaterals.

WANTED—$250, 2 YEARS, 8 PER CENT. ONE new good large 5-room house, 10ten, etc., near Bell, on Huntington Park way. Value $1800. $1000, 1 year, 7 per cent. 5-room modern house, lot 50x150, near Grand Intel. Sp. Int. Terminus road, Glendale way, just sold for $2850. $1000, 2 years, 7 per cent. 5-room, 2-story house, lot 50x127 to alley near 48th and Western ave. Just sold for about $6000 and owner will accept same. $4000—10-room house and garage, lot 50x135, near 7th and Normandie ave. Adjoining property of new California Hotel Co., now building on Wilshire ave. Value $9000. LOCKHART & SON, 731 H. W. Hellman Bldg. 12776.

WANTED—$16,000 AT 7, ON ONE-STORY BRICK building, near First and Broadway; 45x165. Leased for 10 years at $200 per mo. Value $40,000. JANSS INV. CO., Loan Dept., 501 Investment Bldg. 10945.

WANTED—$8,000 AT 7 PER CENT, 2 YEARS. Building has security of real estate, $40,000; building, $25,000. First, $17,000; bal. stockholders' notes 2 per cent. PHONE 65088 Monday or Tuesday p.m.

WANTED—HOLLYWOOD SECTION, $20,000, AT 7 per cent., secured by 2-story brick and stone building with adjoining business frontage. Will appraise at three times asking price; party can get good rate of interest. 1120 STORY BLDG.

WANTED—FROM PRIVATE PARTY, $1500, 3 years, at 7. Security, beautiful lot 50x150, on Hobart st., between 42nd and 43rd st. Lot is worth $2000. HARRY F. PARKER, 2804 S. Grand ave. 20277.

WANTED — $2000 ON 20 ACRES FINE LEVEL land, being planted to lemons, over 12 Months Realty service. HANNA INV. CO., Loan Dept., 404 Metropolitan Bldg. 10945.

WANTED—BUILDING LOAN, MUST HAVE $6000 immediately, will give first mortgage on building and $2000 lot. Phone 59297. L. J. STILZ, owner.

WANTED—$2500, $3000, $4500, HIGH-GRADE business loans. All locate? West Adams Heights and Hollywood. J. R. NICHOLS, 631 S. Hobart st. 09478

WANTED—$24,000 AT 6½, HIGH CLASS WEST-lake apartment house. Value $35,000. A PROPERTY. PHONE FOR APPOINTMENT 561260.

WANTED—FIRST MORTGAGE FOR SALE, $1500, payable $15 monthly on modern 5-room bungalow. Phone owner, 52 Ocean View ave. Sale by owner, $50 discount. 1120 STORY BLDG.

WANTED—$4300, 3 YEARS, 7 PER CENT. 9-room residence, very desirable. Westlake district. No agents. Address E, box 516, TIMES BRANCH OFFICE.

WANTED—$2000 AT 8%, PER CENT. OCEAN PARK 3-FLAT APTS. VALUE $30,000. APPLY OWNER, 1021 Citizens Nat. Bank. M. 2035.

19718. 1023 Citizens Nat. Bank. M. 2035.

WANTED—THREE $1500 LOANS ON 5-ROOM modern bungalow; 7 per cent; 3 years; $30 per month each. See BUSHELL, 612 Black Bldg. Phone 62964.

WANTED—$2000 ON 5-ROOM BUNGALOW, MODern, 5-4 acre, paved street. Beautiful artesian site, near Pasadena ave. MR. FORTUNE, 512 Grant Bldg.

WANTED—$3500 AT 8, ON 2-STORY, 10-ROOM home, near Pico and Magnolia. Two garages, hardwood floors, value $15,000. JANSS INV. CO., Loan Dept., 501 Investment Bldg. 10945.

WANTED—$2000, 3 YEARS, 7 PER CENT, 5½7 choice improved city corner, 72x130, value $10,000. LEAVITT, 1120 Story Bldg.

WANTED—$3,000, FIRST MORTGAGE LOAN, improved ranch, near Sisar, 11 miles L. A. Value $6,000. Address B, box 278, San Pedro, Calif.

WANTED—TO EXCHANGE 160 ACRES OF DESERT land, 3 high-grade business property, well located, will pay $25,000. Address T, box 450, TIMES BRANCH OFFICE.

WANTED—$400, BIG CORNER LOT, WORTH $1500; to Garment; pay $25 mo. Sick, must money. TAYLOR, 401 Delta Bldg.

WANTED—$7,000 AT 7 PER CENT, 2 YEARS. Principals protected. For particulars address RICHARD PONNAZ, Hotel, Cal.

WANTED—LADY OR GENTLEMAN WILLING TO invest $1000 in stock of sole, unpatented article; will not sell $25,000. Address T, box 526, TIMES BRANCH OFFICE.

WANTED—$12,000 ON FINE INDUSTRIAL LOT 50x150, near 49th and San's Fe. Rented $30 per month. Bank interest. Address B, box 526, TIMES BRANCH OFFICE.

WANTED—$20,000 AT 7 ON 153 ACRES VERY fine land at Ontario, in alfalfa, tomatoes, beans, etc. Value $50,000. JANSS INV. CO., Loan Dept., 501 Metropolitan Bldg. 10945.

WANTED—$2500, FIRST MORTGAGE, 7 PER cent, on modern bungalow, corner st., Hobart st. Value $6000. OWNER, 2832 Hazel st. Price $5000.

WANTED—WILL GIVE SPECIAL INDUCEMENT for long of $5000 on crop mortgage. Address A, box 24, TIMES OFFICE.

WANTED BY OWNER, A LOAN OF $5000 AT 8 per cent, on good modern flat building, value $30,000. TIMES BRANCH OFFICE.

WANTED — $25,000, 3-STORY LOS ANGELES brick apartments, value $75,000. Income $6000. Address S, box 549. TIMES BRANCH OFFICE.

WANTED—$2000 BUILDING LOAN ON $5000 IN-lot, 1 per cent, at once. No commission. Address M, box 31, TIMES OFFICE.

WANTED—$2750, 10 MONTHS, CLOSE IN, FIRST asset mortal risk. See RUDELL, 612 Black Bldg. 62964.

WANTED—LOAN OF OWNER, $2500, 1 PER cent, on 10 acres on Wilcox ave. Mod. at Modela. Value $12,000. A-1 risk. PHONE MAIN 8220.

WANTED—$300 ON LAWNDALE CORNER HALF-lot, 50x150, large beautiful Alhambra st. 49x145. Call 64678.

WANTED—$5000 AT 7 PER CENT. Security worth $10,000. Will pay bonus. Phone Wilshire 4266 or 567200, OWNER.

WANTED—$1250 TO $1500 ON NEWPORT Beach business property. Address B, box 1128, 412 Merchants Nat. Bank Bldg.

WANTED—$750 ON 5-ROOM MODERN HOUSE just being remodeled at 1787 W. 35th st. Call at 1787 S. Alvarado st. Price $3750.

WANTED—$350 FIRST MTG. ON VACANT 50-ft. lot, near N. Vermont. Pays 8 per cent. Good security. OWNER, 872102.

WANTED—$1850, 8 PER CENT, 7 ROOMS, shingled. Rented $28 month. Want this loan quick. See RUDELL, 612 Black Bldg. 62964.

WANTED—$1500, 8 PER CENT, 5 ROOMS, shingled. Rented $28 month. Want this loan quick. See RUDELL, 612 Black Bldg. 62964.

WANTED—$500, 7 PER CENT, ON GOOD security; 2-acre home; close; BEN WHITE, 304 Brunson Bldg.

WANTED—$1000, FIVE-ROOM COTTAGE. BEN WHITE, 304 Brunson Bldg.

WANTED—$500 LOAN ON SPLENDID HOLLY-wood property, private parties, 7 per cent. No agents. L. MOLLIN, 212 N. Grand ave.

WANTED—$1000, NEW 4-4 FLATS, $40 MO. Must sell. 612 Black Bldg. 62964.

WANTED—$50,000, 5 YEARS, 7 PER CENT. IN-close property. 62 TEMPLE BLOCK.

WANTED—VERY HIGHEST GRADE SECURITY AND interest. Will pay bonus. 612 Black Bldg. 62964.

WANTED—$2000, BERENDO, 5 ROOMS, FINE shingled. Rented $30 mo. 612 Black Bldg. 62964.

WANTED—$1000 ON RANCH WORTH $20,000. DELAVAN, 1158 Dewey ave. 72829.

WANTED—$1500, FINE MODERN BUNGALOW, 5-4 acre, paved street. Great Fresno and Fair ave. Owner Park. 61296.

WANTED—$2500 ON BUSINESS LOT, N. WEST-ern ave. PHONE HORSEMANS, 2004462.

WANTED—$1500 FOR 3 YEARS, PAY 8 PER cent semi-annually. Owner Fresno and Fair ave. Owner Park. 61296.

WANTED—$2500 ON BUSINESS LOT, N. WEST-ern ave. PHONE HORSEMANS, 2004462.

WANTED—MONEY FOR SELECTED MONTGOMERY PACIFIC MORTGAGE CO. 126 W. 4th. 11318.

WANTED—$1300 8 PER CENT. QUICK ACTION, close in. See RUDELL, 612 Black Bldg. 62964.

WANTED—$1000 TRUE AT 8% CO., GOOD value. See RUDELL, 612 Black Bldg. 62964.

MORTGAGES, TRUST DEEDS—Real Estate and Collaterals.

WANTED—TO SELL $7000, 10 PER CENT, FIRST trust deed on $26,000; cash value of fully equipped 240 acres with modern 8-room dwelling.

Wanted—2 first mortgage loan of $7000, 7 per cent, on $21,000, near 7th and Hope. Also $5000, 7 per cent, on Hope st. Rent and value of lot insure safe. Address B, box 506, TIMES BRANCH OFFICE.

WANTED—$1000 AT 8%, PER CENT. OCEAN PARK 3-FLAT APTS. VALUE $30,000. APPLY OWNER, 1021 Citizens Nat. Bank. M. 2035.

WANTED—THREE $1500 LOANS ON 5-ROOM modern bungalow; 7 per cent; 3 years; $30 per month each. See RUDELL, 612 Black Bldg. Phone 62964.

WANTED—$2000 ON 5-ROOM BUNGALOW, MODern, 5-4 acre, paved street. Beautiful artesian site, near Pasadena ave. MR. FORTUNE, 512 Grant Bldg.

WANTED—$3500 AT 8, ON 2-STORY, 10-ROOM home, near Pico and Magnolia. Two garages, hardwood floors, value $15,000. JANSS INV. CO., Loan Dept., 501 Investment Bldg. 10945.

WANTED—$2000, 3 YEARS, 7 PER CENT, 5½7 choice improved city corner, 72x130, value $10,000. LEAVITT, 1120 Story Bldg.

WANTED—$3,000, FIRST MORTGAGE LOAN, improved ranch, near Sisar, 11 miles L. A. Value $6,000. Address B, box 278, San Pedro, Calif.

WANTED—TO EXCHANGE PATENTED MINing claim, high-grade business property, well located, will pay $25,000. Address T, box 526, TIMES BRANCH OFFICE.

WANTED—$400, BIG CORNER LOT, WORTH $1500; to Garment; pay $25 mo. Sick, must money. TAYLOR, 401 Delta Bldg.

WANTED—$7,000 AT 7 PER CENT, 2 YEARS. Principals protected. For particulars address RICHARD PONNAZ, Hotel, Cal.

WANTED—LADY OR GENTLEMAN WILLING TO invest $1000 in stock of sole, unpatented article; will not sell $25,000. Address T, box 526, TIMES BRANCH OFFICE.

WANTED—$12,000 ON FINE INDUSTRIAL LOT 50x150, near 49th and San's Fe. Rented $30 per month. Bank interest. Address B, box 526, TIMES BRANCH OFFICE.

WANTED—$20,000 AT 7 ON 153 ACRES VERY fine land at Ontario, in alfalfa, tomatoes, beans, etc. Value $50,000. JANSS INV. CO., Loan Dept., 501 Metropolitan Bldg. 10945.

WANTED—$2500, FIRST MORTGAGE, 7 PER cent, on modern bungalow, corner st., Hobart st. Value $6000. OWNER, 2832 Hazel st. Price $5000.

WANTED—WILL GIVE SPECIAL INDUCEMENT for long of $5000 on crop mortgage. Address A, box 24, TIMES OFFICE.

WANTED BY OWNER, A LOAN OF $5000 AT 8 per cent, on good modern flat building, value $30,000. TIMES BRANCH OFFICE.

WANTED — $25,000, 3-STORY LOS ANGELES brick apartments, value $75,000. Income $6000. Address S, box 549. TIMES BRANCH OFFICE.

WANTED—$2000 BUILDING LOAN ON $5000 IN-lot, 1 per cent, at once. No commission. Address M, box 31, TIMES OFFICE.

WANTED—$2750, 10 MONTHS, CLOSE IN, FIRST asset mortal risk. See RUDELL, 612 Black Bldg. 62964.

WANTED—LOAN OF OWNER, $2500, 1 PER cent, on 10 acres on Wilcox ave. Mod. at Modela. Value $12,000. A-1 risk. PHONE MAIN 8220.

WANTED—$300 ON LAWNDALE CORNER HALF-lot, 50x150, large beautiful Alhambra st. 49x145. Call 64678.

WANTED—$5000 AT 7 PER CENT. Security worth $10,000. Will pay bonus. Phone Wilshire 4266 or 567200, OWNER.

WANTED—$1250 TO $1500 ON NEWPORT Beach business property. Address B, box 1128, 412 Merchants Nat. Bank Bldg.

WANTED—$750 ON 5-ROOM MODERN HOUSE just being remodeled at 1787 W. 35th st. Call at 1787 S. Alvarado st. Price $3750.

WANTED—$350 FIRST MTG. ON VACANT 50-ft. lot, near N. Vermont. Pays 8 per cent. Good security. OWNER, 872102.

WANTED—$1850, 8 PER CENT, 7 ROOMS, shingled. Rented $28 month. Want this loan quick. See RUDELL, 612 Black Bldg. 62964.

WANTED—$1500, 8 PER CENT, 5 ROOMS, shingled. Rented $28 month. Want this loan quick. See RUDELL, 612 Black Bldg. 62964.

WANTED—$500, 7 PER CENT, ON GOOD security; 2-acre home; close; BEN WHITE, 304 Brunson Bldg.

WANTED—$1000, FIVE-ROOM COTTAGE. BEN WHITE, 304 Brunson Bldg.

WANTED—$500 LOAN ON SPLENDID HOLLY-wood property, private parties, 7 per cent. No agents. L. MOLLIN, 212 N. Grand ave.

WANTED—$1000, NEW 4-4 FLATS, $40 MO. Must sell. 612 Black Bldg. 62964.

WANTED—$50,000, 5 YEARS, 7 PER CENT. IN-close property. 62 TEMPLE BLOCK.

WANTED—VERY HIGHEST GRADE SECURITY AND interest. Will pay bonus. 612 Black Bldg. 62964.

WANTED—$2000, BERENDO, 5 ROOMS, FINE shingled. Rented $30 mo. 612 Black Bldg. 62964.

WANTED—$1500 ON RANCH WORTH $20,000. DELAVAN, 1158 Dewey ave. 72829.

WANTED—$1500, FINE MODERN BUNGALOW, 5-4 acre, paved street. Great Fresno and Fair ave. Owner Park. 61296.

WANTED—$2500 ON BUSINESS LOT, N. WEST-ern ave. PHONE HORSEMANS, 2004462.

WANTED—MONEY FOR SELECTED MONTGOMERY PACIFIC MORTGAGE CO. 126 W. 4th. 11318.

WANTED—$1300 8 PER CENT. QUICK ACTION, close in. See RUDELL, 612 Black Bldg. 62964.

WANTED—$1000 TRUE AT 8% CO., GOOD value. See RUDELL, 612 Black Bldg. 62964.

STOCKS AND BONDS—Miscellaneous.

CASH FOR LIBERTY BONDS. I PAY HIGHEST market prices. Inquire. Wagner, Wagner & R. B. RICHARDS CO. Union Oil Bldg. M. 2242.

PRIVATE PARTY WILL SELL ANY PART OF 2000 shares Ranger Oil at 10c. 3 per cent. dirt. Spot if transferred by Oct. 1. Address S, box 506, TIMES BRANCH OFFICE.

WILL SELL 5000 ARIZONA CENTRAL GOLD; you can't get closer. Address X, box 176, TIMES OFFICE.

WANTED—TR.-E OIL CO. STOCK. WILL EX-change for acres of excellent land near Lankershim, value $2500. Will give or take cash difference. Address S, box 506, TIMES BRANCH OFFICE.

WANTED — 5000 SHARES OF RANGER OIL. Will give good cottage lot in Pomona for same. 20 E. CRAIG, R. 8, No. 1, Pomona, Calif.

WANTED—20,000 TRIX OIL, ANY PART. ALSO 100 Diamond C. Address Z, box 526, TIMES BRANCH OFFICE.

HOTELS, ROOMING-HOUSES—For Sale, Exchange, Lease, Wanted.

For Sale.

FOR SALE—OR EXCHANGE—
THE TRACY & HOTEL BROKERS,
Pico $25 607 S. HILL ST. ROOM 045.

22-room corner brick apartments and hotel, all rented and up to date. Rent $350; price $2200, easy terms.

84-room hotel, west side, fine location. Bargain for handling quick; lease, bar and cold water, $1000; price $6000. Owner's equity $2000. Will take part trade for woman. $50 discount. 1120 STORY BLDG.

40-room apartment and hotel; well furnished. Rent $100 month. Lease. Price $2800. Nothing big money. Lease, 5 years; rent $50. West 6th st. Hot and cold water in all rooms. Well furnished. Netting around $400 per month. Price $5000.

36-room brick hotel, west side town. Hot and cold water in all rooms. Well furnished. Rent $150. Price $2500. Nothing big money. Rent $150. Price $2500.

54-room hotel, corner brick, close to Alexandria. Hotel, good furniture and lease for 5 years, at $250 month, clearing $200 and up every month. Price $5000, $2000 cash, balance terms to suit.

48-room hotel, making big money, long lease at $125 month. Price $2200.

35 rooms, hotel, close to 9th and Spring, always full and shows big net income. Rent less than $4 room. Price $2500.

20-room hotel, west side close to Ramburger's, long lease, rent $125 month. 2 rooms now bringing $87 month. This is a snap for some one. Price $1500.

22-room hotel, close to 5th and Hill sts. Rent $75 month. Price $1500.

12 rooms, close to 10th and Broadway. Rent $45 month. Price $1350.

9 rooms, close to 11th and Main st. Price $850.

5 rooms, close to 6th and Broadway, fine furniture, good income. Price $750.

5 rooms, west side, rent only $14 month. Price $300.

AMERICAN INVESTMENT CO.
940 S. Broadway. Phone 62051.

FOR SALE—
OGDEN REALTY.
61499. 907 S. HILL. Room 625. Bet. Chr. 1989.
"WE SELL WHERE OTHERS FAIL."
Pretty brick apartments, 5 rooms and bath; hot water in every room; garage and furniture for $3250. Rent $35. Every lease. Price $2600. You will like this one.

34-room hotel; busiest street in city; rent $50, lease, income around $200. Price $3000. Can arrange terms.

25-room corner brick apartment-house, makes a very good home and good income. Price only $1100, 3 years' lease. Extra well furnished; price $2000, some terms.

42-room corner brick apartments, new carpets and furniture like new. Clears $240 mo. Rent $200, lease. Price, $5000, terms. It's a bargain.

42-room exclusive West Side hotel, steam heat, reference baths, showcase, attractive lobby. Price $6500, terms.

63-room apartment-house, walking distance, rent, $1000 month. Price $25,000, $10,000 cash, terms. We don't want to tell you any more. We want you to see it and you'll better be pleased. Don't delay.

135-room, close-in West Side apartment, all modern, convenient hall, large lobby, etc. Rent $500 month. Price $11,000.

YOU KNOW THAT GOOD BUYS ARE GETTING SCARCE. IF ANY ALL-KNOCK APPEAL TO YOU DON'T HESITATE, BUT CALL AND MAKE AN APPOINTMENT. SATISFIED CLIENTS ARE OUR REFERENCE. "THERE IS A REASON."

FOR SALE—
HOTEL
FURNITURE AND LEASE.

West Side corner, SIX BLOCKS FROM 7TH AND BROADWAY. High-class building, fine location. Lease FIVE TO TEN YEARS. Favorite business. $1000 per month approximate net income. THE PRICE IS RIGHT. One-half cash will handle.

A REAL OPPORTUNITY.

See MR. BRIDWELL or MR. HARGROVE,
Room 607,
Sixth Floor L. A. Pacific Savings Bk. Bldg.
Sixth at Spring. Subey, 9078.

FOR SALE—
Modern flat building, four 4-room flat building with 2-room cottage in rear, in furnished home, Hollywood blvd., and center of Hollywood, best investment today. Price $15,000. Terms.

Fine 10-room, modern residence, 2½-story, Wilshire district, cement basement, 3 garages; fruit trees.

Everything in hotels and apt.-houses, reserved for big buys in furniture and lease.

SEE US.
BETH CURTIS, Hotel Brokerage,
1828 Washington Bldg.
60277.

FOR SALE—
$200 buys 6 rooms clearing $30 month. $600 9 rooms, clears $50 net; nice place. $1000 10 rooms, clears $60 net; nice place. $1100 Rent $30, 20 rooms; big bargain. $1500 28 rooms, $100 per mo. clear. $1500 17 rooms, close in. Main, rent $35; snap. $1500 10 rooms, close in. Auto Park.
GOLDEN WEST. 483 So. Spring. Room 601.

FOR SALE—$4500, FINE TRANSIENT HOTEL. This place will clear you $400 month. 40 rooms, fine furniture, nice lobby; will show you.
$2250—20 rooms, splendid place, nice lobby, piano; rent $50 mo. Bath.
$1000—16 rooms, center of city, clears $100 month; always full. Grab this.
$1000—20 rooms, clears $100 month; always full. Rent $125. Price $2200. Terms. Notice the rent.
$1000—45 rooms, clears $200 month; always full and waiting for.
PACIFIC REALTY CO. 730 S. Hill st.

FOR SALE—$7500, FURNITURE AND LEASE of 3-story brick hotel, 50 rooms. This furniture is worth double this amount. Note; is full, doing a big business. Don't let this opportunity pass.
FRED W. PEARSON—Sole Agent,
239 American Bank Bldg. 15058.

FOR SALE OR EXCHANGE—HAVE TWO (GOOD) hotels at Standard Park. Lots to Rent (one-third cash). Will exchange for automobiles, value $800. Will trade for rooming-house, small business or what have you? Address owner, M, box 225, TIMES BRANCH OFFICE.

FOR SALE—INN ON BOULEVARD, 30 MILES from Los Angeles; 16 rooms; 2½ acres; family orchard, fine stock, everything in first class condition. Always doing good business. Reason for leaving ranch. Further particulars write 326 S. Flower st. Phone 15467. HARRY DWORSKY.

FOR SALE—
Close to 7th and Figueroa; lovely 11-room place and sheds for 2 autos besides lots of room for parking, rent $40 month, clears $125 month. Fine clean and good furnishings. KEYSTONE CO., 610 Grand st.

FOR SALE—FURNITURE AND LEASES OF 2 brick hotels, one of 40, one of 80 rooms, cost of 72 rooms; rent $400 and $450 per month, including storerooms.
JOHN J. SHOENHAIR CO.,
Phone 71028. 500 West 3d, corner Hope.

FOR SALE—BY OWNER, $3700; JUST THE FIN-est little hotel in Los Angeles, 32 rooms, fully furnished, brick building, West Side, Near 9th and Olive. Nicely furnished, hot and cold running water, housekeeping rooms, etc. Rent $150. Lease, 3 years; $400 month. Rent $150. No agents. Address O, box 256, TIMES OFFICE.

FOR SALE—
Close to 7th and Hope sts., 15 rooms, nicely furnished. Rent $50 month. Water paid. Large private baths. Price $995. KEYSTONE CO., 610 Grand st.

FOR SALE—HOTEL 28 ROOMS, BRICK BUILDing, corner, 7th and Hill. Clears $200 a month. Price $1750. Must be sold this week. P. LAHANIER, 607 S. Hill. Main 5367.

FOR SALE—14 ROOMS, RENT $40, GOOD BRICK building, all on one floor; price $1400. Eight rooms of nice furniture, housekeeping place, rent $25, $300 cash gets this. 424 W. 24TH ST.

FOR SALE—$1 REAL BUY IN VANDEN AT ONCE. 36-room hotel netting $800 per month. Will not let $1000 this winter. This is worth looking into. Price $6500, $2000 cash, balance to suit. Address T, box 457, TIMES BRANCH OFFICE.

FOR SALE—ROOMING-HOUSE, 10 ROOMS; RENT $35. BEAUTIFUL FURNISHINGS, all modern; cold water, Brick, fine income. Price $1050. See SHELDON, 601 Hibernian Bldg., 4th spring.

FOR SALE—$1000 CASH, QUICK ACTION; BOOMing, doing good business, splendid location. Furniture alone valued $2000; only $2200 some terms. Address T, box 457, TIMES BRANCH OFFICE.

FOR SALE—HOTEL DOING $700 MONTHLY; rent $150; fixtures all in good condition; lease over 3½ years; $9 month; good for $9000. See McCARTHY, 401 I. W. Hellman Bldg.

TO LET—18-ROOM ROOMING-HOUSE, $50 MO. Lease 2½ years. Furniture for sale. MISS FRANKLIN, 274 S. Main.

FOR SALE—45 ROOMS APT. IN HEART OF city, price $3500 clears $700 month. SCHARF-MAN & HOSTETTER, 244 Hill st.

FOR SALE—$13,000, ON TERMS, MODERN, very high-class downtown corner hotel, MR. BEAR, 507 Mason Bldg. Telephone 60171.

FOR SALE — MODERN HOTEL, BIG MONEY maker. Price $5000. Owner, 610 GRAND.

FOR SALE—$2200; 41-ROOM APT.-HOUSE, CLOSE in. 858 S. HILL. Bdwy. 1551.

FOR SALE—$1250, 27-ROOM HOTEL, BARGAIN. Cheap rent. BDWY. 1551.

HOTELS, ROOMING-HOUSES—For Sale, Exchange, Lease, Wanted.

For Sale.

FOR SALE—
THE CENTURY INVESTMENT COMPANY.
Hotels, Apartments and Leases.
Exclusive Agents, Titles Guaranteed.
Bdwy. 3926, 902 Merchants' Nat. Bank Bldg.
We have for sale the most beautifully furnished apartment house in Los Angeles. About 60 rooms, 50 apartments, beautiful new brick building. Finest location in city; better furnished than the Alexandria Hotel; no expense spared; solid Mahogany furniture; new baby grand piano, must be seen to be appreciated; clearing now about $600; will clean $750 month next winter; call for full particulars and price.
THE CENTURY INVESTMENT CO.

130-room apartment house. Fine close-in west side location, walking distance, every room beautifully furnished; newly painted and decorated, all baths and toilets private (white enamel); new carpets; large ground floor lobby; beautifully furnished; automatic elevator; 7 year lease; cash clear $1000 per month. Call for price and terms.
THE CENTURY INVESTMENT CO.,

58-room apartment house, rent $250. 4 years' lease, fine corner location, close in, west side, new brick building, carpeted and furnished; rent clearing over $300 month; $5800 cash will handle.
THE CENTURY INVESTMENT CO.

80-room hotel, 40 private baths, on west side near Broadway; big store. Rent $500 month, long lease, automatic elevator; ground floor lobby; well furnished. Price $15,000. Income over $1500 per month; must be sold at once. Price now $10,500; part cash.
THE CENTURY INVESTMENT CO.

78-room apartment house, 33 apartments, fully furnished and rented at its prices; rent $400 per month, 6 years' lease, located on west side, close to Robinson's Store. Price $10,500, some terms.
THE CENTURY INVESTMENT CO.

75-room apartments, west side, brick, close in, 3 blocks, 29 singles, nice lobby, steam heat, all modern and long lease at $325 month. Good income $1100 and up. This is making big money and can be bought for $8500, part cash, balance terms.

68-room apt., close-in, corner, all modern, fine furniture, and a big money-maker, 5-year lease, at $340 month. Tenants pay gas, elec. and laundry. Price $6200, $2300 cash, balance to suit.

80-room hotel, west side, corner, brick, all modern, 24 rooms to private baths. Elegant furniture and equipments, al newly tinted and thoroughly renovated, his is one of the finest buildings of its class in California. Located close to Burger's. Aug. big transient business; if you want an elegant, up-to-the-minute place see this, we are exclusive agents. Price $8500 cash and small mortgage.

60-room apartment, west side, close in, all modern, long lease at $300 month, clearing big money. Elegant furniture and the price only $6750. Some terms.

50-room hotel, corner brick, close to Alexandria. Hotel good furniture and lease for 5 years, at $250 month, clearing $200 and up every month. Price $5000, $2000 cash, balance terms to suit.

48-room hotel, making big money, long lease at $125 month. Price $2200.

35 rooms, hotel, close to 9th and Spring, always full and shows big net income. Rent less than $4 room. Price $2500.

20-room hotel, west side close to Ramburger's, long lease, rent $125 month. 2 rooms now bringing $87 month. This is a snap for some one. Price $1500.

22-room hotel, close to 5th and Hill sts. Rent $75 month. Price $1500.

12 rooms, close to 10th and Broadway. Rent $45 month. Price $1350.

9 rooms, close to 11th and Main st. Price $850.

5 rooms, close to 6th and Broadway, fine furniture, good income. Price $750.

5 rooms, west side, rent only $14 month. Price $300.

AMERICAN INVESTMENT CO.
940 S. Broadway. Phone 62051.

FOR SALE—
OGDEN REALTY.
61499. 907 S. HILL. Room 625. Bet. Chr. 1989.
"WE SELL WHERE OTHERS FAIL."
Pretty brick apartments, 5 rooms and bath; hot water in every room; garage and furniture for $3250. Rent $35. Every lease. Price $2600. You will like this one.

34-room hotel; busiest street in city; rent $50, lease, income around $200. Price $3000. Can arrange terms.

25-room corner brick apartment-house, makes a very good home and good income. Price only $1100, 3 years' lease. Extra well furnished; price $2000, some terms.

42-room corner brick apartments, new carpets and furniture like new. Clears $240 mo. Rent $200, lease. Price, $5000, terms. It's a bargain.

42-room exclusive West Side hotel, steam heat, reference baths, showcase, attractive lobby. Price $6500, terms.

63-room apartment-house, walking distance, rent, $1000 month. Price $25,000, $10,000 cash, terms. We don't want to tell you any more. We want you to see it and you'll better be pleased. Don't delay.

135-room, close-in West Side apartment, all modern, convenient hall, large lobby, etc. Rent $500 month. Price $11,000.

YOU KNOW THAT GOOD BUYS ARE GETTING SCARCE. IF ANY ALL-KNOCK APPEAL TO YOU DON'T HESITATE, BUT CALL AND MAKE AN APPOINTMENT. SATISFIED CLIENTS ARE OUR REFERENCE. "THERE IS A REASON."

FOR SALE—
HOTEL
FURNITURE AND LEASE.

West Side corner, SIX BLOCKS FROM 7TH AND BROADWAY. High-class building, fine location. Lease FIVE TO TEN YEARS. Favorite business. $1000 per month approximate net income. THE PRICE IS RIGHT. One-half cash will handle.

A REAL OPPORTUNITY.

See MR. BRIDWELL or MR. HARGROVE,
Room 607,
Sixth Floor L. A. Pacific Savings Bk. Bldg.
Sixth at Spring. Subey, 9078.

FOR SALE—
Modern flat building, four 4-room flat building with 2-room cottage in rear, in furnished home, Hollywood blvd., and center of Hollywood, best investment today. Price $15,000. Terms.

Fine 10-room, modern residence, 2½-story, Wilshire district, cement basement, 3 garages; fruit trees.

Everything in hotels and apt.-houses, reserved for big buys in furniture and lease.

SEE US.
BETH CURTIS, Hotel Brokerage,
1828 Washington Bldg.
60277.

FOR SALE—
$200 buys 6 rooms clearing $30 month. $600 9 rooms, clears $50 net; nice place. $1000 10 rooms, clears $60 net; nice place. $1100 Rent $30, 20 rooms; big bargain. $1500 28 rooms, $100 per mo. clear. $1500 17 rooms, close in. Main, rent $35; snap. $1500 10 rooms, close in. Auto Park.
GOLDEN WEST. 483 So. Spring. Room 601.

FOR SALE—$4500, FINE TRANSIENT HOTEL. This place will clear you $400 month. 40 rooms, fine furniture, nice lobby; will show you.
$2250—20 rooms, splendid place, nice lobby, piano; rent $50 mo. Bath.
$1000—16 rooms, center of city, clears $100 month; always full. Grab this.
$1000—20 rooms, clears $100 month; always full. Rent $125. Price $2200. Terms. Notice the rent.
$1000—45 rooms, clears $200 month; always full and waiting for.
PACIFIC REALTY CO. 730 S. Hill st.

FOR SALE—$7500, FURNITURE AND LEASE of 3-story brick hotel, 50 rooms. This furniture is worth double this amount. Note; is full, doing a big business. Don't let this opportunity pass.
FRED W. PEARSON—Sole Agent,
239 American Bank Bldg. 15058.

FOR SALE OR EXCHANGE—HAVE TWO (GOOD) hotels at Standard Park. Lots to Rent (one-third cash). Will exchange for automobiles, value $800. Will trade for rooming-house, small business or what have you? Address owner, M, box 225, TIMES BRANCH OFFICE.

FOR SALE—INN ON BOULEVARD, 30 MILES from Los Angeles; 16 rooms; 2½ acres; family orchard, fine stock, everything in first class condition. Always doing good business. Reason for leaving ranch. Further particulars write 326 S. Flower st. Phone 15467. HARRY DWORSKY.

FOR SALE—
Close to 7th and Figueroa; lovely 11-room place and sheds for 2 autos besides lots of room for parking, rent $40 month, clears $125 month. Fine clean and good furnishings. KEYSTONE CO., 610 Grand st.

FOR SALE—FURNITURE AND LEASES OF 2 brick hotels, one of 40, one of 80 rooms, cost of 72 rooms; rent $400 and $450 per month, including storerooms.
JOHN J. SHOENHAIR CO.,
Phone 71028. 500 West 3d, corner Hope.

FOR SALE—BY OWNER, $3700; JUST THE FIN-est little hotel in Los Angeles, 32 rooms, fully furnished, brick building, West Side, Near 9th and Olive. Nicely furnished, hot and cold running water, housekeeping rooms, etc. Rent $150. No agents. Address O, box 256, TIMES OFFICE.

FOR SALE—
Close to 7th and Hope sts., 15 rooms, nicely furnished. Rent $50 month. Water paid. Large private baths. Price $995. KEYSTONE CO., 610 Grand st.

FOR SALE—HOTEL 28 ROOMS, BRICK BUILDing, corner, 7th and Hill. Clears $200 a month. Price $1750. Must be sold this week. P. LAHANIER, 607 S. Hill. Main 5367.

FOR SALE—14 ROOMS, RENT $40, GOOD BRICK building, all on one floor; price $1400. Eight rooms of nice furniture, housekeeping place, rent $25, $300 cash gets this. 424 W. 24TH ST.

FOR SALE—$1 REAL BUY IN VANDEN AT ONCE. 36-room hotel netting $800 per month. Will not let $1000 this winter. This is worth looking into. Price $6500, $2000 cash, balance to suit. Address T, box 457, TIMES BRANCH OFFICE.

FOR SALE—ROOMING-HOUSE, 10 ROOMS; RENT $35. BEAUTIFUL FURNISHINGS, all modern; cold water, Brick, fine income. Price $1050. See SHELDON, 601 Hibernian Bldg., 4th spring.

FOR SALE—$1000 CASH, QUICK ACTION; BOOMing, doing good business, splendid location. Furniture alone valued $2000; only $2200 some terms. Address T, box 457, TIMES BRANCH OFFICE.

FOR SALE—HOTEL DOING $700 MONTHLY; rent $150; fixtures all in good condition; lease over 3½ years; $9 month; good for $9000. See McCARTHY, 401 I. W. Hellman Bldg.

TO LET—18-ROOM ROOMING-HOUSE, $50 MO. Lease 2½ years. Furniture for sale. MISS FRANKLIN, 274 S. Main.

FOR SALE—45 ROOMS APT. IN HEART OF city, price $3500 clears $700 month. SCHARF-MAN & HOSTETTER, 244 Hill st.

FOR SALE—$13,000, ON TERMS, MODERN, very high-class downtown corner hotel, MR. BEAR, 507 Mason Bldg. Telephone 60171.

FOR SALE — MODERN HOTEL, BIG MONEY maker. Price $5000. Owner, 610 GRAND.

FOR SALE—$2200; 41-ROOM APT.-HOUSE, CLOSE in. 858 S. HILL. Bdwy. 1551.

FOR SALE—$1250, 27-ROOM HOTEL, BARGAIN. Cheap rent. BDWY. 1551.

HOTELS, ROOMING-HOUSES—For Sale, Exchange, Lease, Wanted.

For Exchange.

FOR EXCHANGE—
Three-story brick hotel, 80 rooms, fine lobby, steam heat and running water in every room; lot 41x165 and very close in. Perfect condition and is furnished. Would easily bring in from $10,000 to $12,000 per month. Interest any clear Southern California property to $35,000; flat loan $25,000. Would lease at $450 per month. Exclusive agent, A. C. ADDISON, 546 Title Insurance Bldg. 15962.

FOR EXCHANGE—
CLIFF-LAST BEACH HOTEL, FURNISHED, splendidly located, handsome income cafe included; owner retiring; will accept house or land for part. 1000 other new exchanges. For full information communicate with
WESTERN LAND SYNDICATE,
635 H. W. Hellman Bldg. Main 3263.

FOR EXCHANGE — NEW, BEAUTIFULLY FURnished 80-room hotel at Riverside, large, close-in corner, price $35,000 encumbrance; special ranch for part. MRS. McCARTHY, 907 Chamber of Commerce Bldg.

FOR SALE OR EXCHANGE—80 ROOM HOTEL near Westlake Park, leased $800 per month. Terms, consider city business or orange ranch. HOUD CO., Bdwy. 1125.

Wanted.

WANTED—TO BUY LEASE AND FURNITURE of flat or house for subrenting close in; give phone number. Address F, box

alty Liners.

BUSINESS CHANCES— Of Many Kinds.

EVERYTHING IN LOS ANGELES IS FOR SALE.

After careful investigation we offer the following businesses for sale at prices that are not inflated and can guarantee daily sales and clear titles.

Bakery, doing $110 to $175 daily. Good lease, downtown location. We recommend this and can sell on reasonable terms. Sale price, $3000.

Confectionery, one is on downtown principal automobile street and doing better than $50 daily business. Another good buy is located at Westlake Park and has four nice living-rooms. Daily business averages $40.

Vulcanizing and Auto Accessory Store, downtown location. Last month's business $850. Owner wants $2000 cash and it's worth it.

Good Drug Stores are scarce.

We have two that will merit your careful investigation.

Manufacturing Businesses.

If you want to buy wholesale or half interest in a good business call and see us.

Most of the above can be handled with a reasonable payment down and small monthly payments. If you are looking for a good business, see us and we will place you to your satisfaction.

We have numerous places not advertised that we can guarantee.

GUARANTY INVESTMENT CO.
420 SECURITY BLDG. PHONE 66204.

BUY AND SELL OIL LEASES IN TEXAS AROUND drilling oil wells. Quick sales, big money. Buy is worth the money. No capital required, nor experience necessary. We direct you. Texas oil leases in path of production have proven gold mines for agents and investors. Everybody wants chance for a gusher. Write quick for full details, car offer to agents. Great demand for our leases. Have sold thousands of acres. Big excitement. Fund assured for drilling. Write today. Address PECOS VALLEY CO., 1141½ N. Robinson st., Chisholm, Okla.

CONFECTIONERY— $4000.

Good clean, up-to-date store, in excellent location, will direct you $500 clear to anybody. Only $35. Long lease. Will stand any kind of investigation and compare with places selling for considerably more.

R. H. HALL REALTY CO., 721 Black Bldg., 4th and Hill.

TEXAS OIL—

I own, and offer for sale, well-located lease in the North Texas fields. Should you contemplate expanding a company, and prefer refreshing, yet satisfactory, I will furnish the leases, with small payment down, the balance monthly; can look after drilling the well. References, any bank or reputable merchant here.

JAMES T. CUMLEY,
WICHITA FALLS, TEX.

WE BUY FOR CASH—

Stocks of goods and merchandise
and fixtures.
GOLLOMER & FASCH CO.,
136-138 N. Spring st., Los Angeles.
Phone 12712.

FOR SALE—IF DRUGS AND MEDICINE ARE your line and you are looking for a remedy for the blood, we have a business established, trade mark registered; shipping to all parts of the country. Owing to mining interests can't take care of business; will sell for $2500; $1000 cash means business, address BOX 200 E. Broadway, Anaheim, and we will arrange to meet you. This will bear the strictest investigation.

WANTED—PARTNER FOR WELL-ESTABLISHED MANUFACTURING BUSINESS, PAYING 200 PER CENT WILL SELL HALF INTEREST IN THE SAME FOR $2500; BOOKS WILL BE OPENED TO YOU; SHOWING ALL PAST BUSINESS AND FUTURE POSSIBILITIES. APPLY FOR ADDRESS NO BOX 430, TIMES BRANCH OFFICE.

GENUINE AND INVOICE STOCK, PURCHASES GROCery and grocery store in prosperous town, close to Los Angeles Harbor, daily business average $120. Strictly cash, good opportunity for industrious man. Modern fixtures. Address BUSINESS INVESTMENT CO., 511 Delta Bldg., 426 S. Spring.

WHOLESALE MANUFACTURER WISHES TO RETIRE and offers active man controlling interest in old-established, legitimate business, clearing over $8000 per year; demand doubly exceeds capacity; will stand closest investigation; $10,000 required.
UNITED SALES CO. 419 Wright & Callender Bldg.

CIGAR STAND, GOOD STOCK, RENT $30. $250. Clear stand in office building, rent $20. $650. Cigars and drinks, clear $10 day ..... $750. Cigar stand, clear $6 day ..... $250. Cigar stand, clear $6 day ..... $750. Cigars, fountain, clears $30 week ..... $1000. Clear little gem ..... $11 DELTA BLDG. 426 S. Spring st. BUSINESS INV. CO.

GARAGE BUSINESS FOR SALE—CENTRALLY located in wholesale district, long lease and low rent; space 90x180 feet, store room for 100 cars; monthly income $500; can be run full; equipped. Price reasonable. No agents. See MR. HOBART, 628 Story Bldg., city.

CALIFORNIA OILFIELDS ARE BEING RAPIDLY acquired by large companies. An geologist and home located section adjoining land cleared for drilling; stock of drilling tools, etc., on the inside and know what I have. Will sell interest in my land reasonable. Address S, box 845, TIMES BRANCH OFFICE.

WANTED—PARTY WITH $2500 OR ALL OF $25000 to take interest in an oil company, charter issued. Party furnishing can be treated liberally. Company owns 80 acres proven oil land; wells now drilling adjacent. Address T, box 302, TIMES BRANCH OFFICE.

FOR SALE—HOME COOKING PLACE, CHEAP rent, complete for business. Call at once, 1216 S. 8TH ST.

OIL STATION, OWNER, $2100 CASH, CLEARING over $300 per month; fullest investigation. Address R, box 200, TIMES BRANCH OFFICE.

WANTED—PARTNER FOR WELL-ESTABLISHED MANUFACTURING BUSINESS, PAYING 200 PER CENT WILL SELL HALF INTEREST IN THE SAME FOR $2500; BOOKS WILL BE OPENED TO YOU; SHOWING ALL PAST BUSINESS AND FUTURE POSSIBILITIES. APPLY FOR ADDRESS NO BOX 430, TIMES BRANCH OFFICE.

WITH PROMINENT LEADERS WHO I AM NOW ORGANIZING A NEW PRODUCING CORPORATION IN FINANCING THE LARGEST AND RICHEST PACIFIC COAST OIL PROPERTY. A HALF MILLION DOLLARS IS ALREADY SUBSCRIBED. IF YOU WISH TO GET CONNECTED WITH THIS BIG THING IN ANY BRANCH OR DEPARTMENT, WRITE QUICK. I NEED EXECUTIVE, PLAYERS, WRITERS AND MEN WHO HAVE AN OPPORTUNITY TO GET ON THE GROUND FLOOR OF THE GREATEST FILM CORPORATION IN THE WEST. WRITE ME AT ONCE. ADDRESS N, BOX 202, TIMES BRANCH OFFICE.

CONFECTIONERY. THIS IS A NEW one and is located in a country town near Ocean View cars from Los Angeles; is a real money-maker. The equipment is complete and will stand the closest investigation. Price, $1500. Terms, $500 cash, balance to suit. Address R. H. HALL REALTY CO., 721 Black Bldg., 4th and Hill.

HARDWARE AND PLUMBING BUSINESS.

Locally growing town in Southern California; stock will invoice $5000. Furniture and fixtures, $1000. Long lease. Will stand any kind of investigation and compare with places selling for considerably more.

R. H. HALL REALTY CO., 721 Black Bldg., 4th and Hill.

A BOOK AND STATIONERY STORE you could have sold this a dozen times over and have wanted to give terms on it, but owner wants the money and will take $4500. This store has a valuable corner and a large trade; the rent is low, the lease is large and bright and the fixtures are the best; the only one in the town and the stock is all clean and up-to-date. Invoices the stock in all clean and up-to-date. Invoices the stock in all clean and up-to-date. Invoices the stock in all clean and taking everything into consideration it is a snap at the price. Don't delay, but call at once to drive you out and show it to you. Don't delay, but call at once to drive you out and show it to you. Don't delay, but call at once to drive you out and show it to you

Realty Liners.

PARTNERS—Wanted.

WANTED — HELPER, $3000 BUYS INTEREST business handling manufacturers' supplies, clears $600 to $700 mo. 650 S. BROADWAY, room 301.

WANTED—LADY PARTNER TO BUY A HOTEL. Light house. Address M, box 191, TIMES OFFICE.

BUSINESS CHANCES—Wanted.

A WESTERN GENTLEMAN OF GOOD FINANCIAL standing wishes to buy a good paying business. Address M, box 112, TIMES OFFICE.

I WANT TO CHANGE MY LINE OF BUSINESS. I have been an engineer for years and an overseer with years of experience as an employer. I WANT TO CHANGE MY LINE OF BUSINESS. I have a few suits of office to rent and living rooms at a high-class apartment. If you have a proposition that requires a real executive with ability to do things and a business that is clean and honorable, my office with services are at your disposal. Address M, box 83, TIMES OFFICE.

WANTED—AUTOMOBILE BUSINESS OF ANY kind. We specialize in selling businesses in the automobile line and have cash buyers waiting. No matter what kind or how large or small your place is, we will sell it within 5 days. Particulars furnished free of charge to you. No expense without publicity at our command. Phone 61800 our representative will call and explain our offer. Small stock-in-trade exchanged for real estate. BELLAMAY INVESTMENT CO., 601-2-3 Laughlin Bldg., 315 S. Broadway.

WANTED—A GOING BUSINESS.

Will consider a one-half interest or all. Have the money. Will invest from $10,000 to $30,000. Can get cash. What manufacturing or wholesale. We are acting as this man's exclusive agent. We have a number of other splendid buyers with similar amounts. We pay fee, quick action. All dealings will be strictly confidential.

R. L. CROCKETT, 604 Union Oil Bldg. Phone 61462.

MR. MERCHANT—

Do you want a stock reduction, settle close out or money-raising sale? Conducted by a specialist of the largest and originators of sales. Will stock 100 lines or small. Let us call and explain. Advice without any obligation on your part. R. C. SAUER CO., Station D, Los Angeles. Phone 29595.

WANTED — BUSINESS MAN HAVING "PEP," ability and $7000 cash (maybe more) wants established business that can be increased. Might consider partnership. Must say line can be offered. No schemes, oil or mines. Appointments personally and phone, which will be held confidential. Stranger here. Highest credentials. Principals only. Address S, box 201, TIMES BRANCH OFFICE.

WANTED—WE SELL YOUR BUSINESS QUICKLY. No difference what it may be or where it is. Twenty years' experience. J. M. BENEDICT, INV. CO., 322 Merchants' Nat. Bank Bldg. Phone 2870.

WANTED—WILL INVEST $5000 TO $7500 WITH services in doing first-class business; experienced office man and manager; reasonable salary expected. 12 years' residence. No. 1, box 19, TIMES OFFICE.

WANTED—AUTOMOBILE BUSINESS OF ANY kind. We specialize in selling businesses in the automobile line and have cash buyers waiting. No matter what kind or how large or small your place is, we will sell it within 5 days. Particulars furnished free of charge to you. No expense without publicity at our command. Phone 61800 our representative will call and explain our offer. Small stock-in-trade exchanged for real estate. BELLAMAY INVESTMENT CO., 601-2-3 Laughlin Bldg., 315 S. Broadway.

WANTED—A GOING BUSINESS.

Will consider a one-half interest or all. Have the money. Will invest from $10,000 to $30,000. Can get cash. What manufacturing or wholesale. We are acting as this man's exclusive agent. We have a number of other splendid buyers with similar amounts. We pay fee, quick action. All dealings will be strictly confidential.

R. L. CROCKETT, 604 Union Oil Bldg. Phone 61462.

MR. MERCHANT—

Do you want a stock reduction, settle close out or money-raising sale? Conducted by a specialist of the largest and originators of sales. Will stock 100 lines or small. Let us call and explain. Advice without any obligation on your part. R. C. SAUER CO., Station D, Los Angeles. Phone 29595.

WANTED — BUSINESS MAN HAVING "PEP," ability and $7000 cash (maybe more) wants established business that can be increased. Might consider partnership. Must say line can be offered. No schemes, oil or mines. Appointments personally and phone, which will be held confidential. Stranger here. Highest credentials. Principals only. Address S, box 201, TIMES BRANCH OFFICE.

WANTED—WE SELL YOUR BUSINESS QUICKLY. No difference what it may be or where it is. Twenty years' experience. J. M. BENEDICT, INV. CO., 322 Merchants' Nat. Bank Bldg. Phone 2870.

WANTED—WILL INVEST $5000 TO $7500 WITH services in doing first-class business; experienced office man and manager; reasonable salary expected. 12 years' residence. No. 1, box 19, TIMES OFFICE.

WANTED — MAN, 28 YEARS OLD, 8 YEARS' experience as attorney in L. A., wants position with business manufacturing concern; can prepare patents in readiness for issue; can furnish best of references in connection. Address S, box 207, TIMES BRANCH OFFICE.

WANTED—IF YOU WANT TO BUY OR SELL A business give us details; we do all the advertising, call on customers, collect accounts, etc. Investigation solicited. CAMPBELL & CO., 317 Lissner Bldg.

WANTED—TENANT FOR NEW STORE BUILDING; central location; ideal for MEAT MARKET, JEWELRY STORE or electrical work. 1000 S. MAIN ST., Los Angeles, Cal.

WANTED—REPUTABLE AND RESPONSIBLE CHEMIST to manufacture and market a new and meritorious line of two good patents in auto accessory line. Will consider outright purchase or royalty proposition. Address M, box 1, TIMES BRANCH OFFICE, P. O. box 126, City.

WANTED—TO BUY DRUG STORE. CASH. ADDRESS BOX 141, EAST LAS VEGAS, N. M.

WANTED—INTEREST IN ESTABLISHED BUSINESS where few thousand dollars and services will assure good income. Address S, box 202, TIMES BRANCH OFFICE.

WANTED—EASTERN BUSINESS MAN SEEKS POSITION, will invest small amount in paying business; will work principals only. Address O, box 1, TIMES OFFICE.

WANTED—LADY HAVING $1200 TO INVEST IN an agency with gentleman having large experience in the business. Meet by appointment only. MRS. MICK, 600 Alvarado Street Bldg.

WANTED—GROCERY OR CONFECTIONERY, NOT over $1500, with not less than 3 rooms; give full particulars. Address O, box 16, TIMES OFFICE.

WANTED—FROM OWNER, GOOD PAYING BUSINESS; must be cheap. Address O, box 17, TIMES OFFICE.

FOR SALE—HAIRDRESSING PARLOR, FULLY equipped, well established; will sell at a bargain if taken at once. 302 WEST 7TH.

WANTED — CASH GROCERY PROPOSITION, centrally located. Address P, box 686, TIMES BRANCH OFFICE.

WANTED—TO BUY GOOD LOCATED GROCERY; must be cheap for cash. Address S, box 206, TIMES OFFICE.

WANTED—MANUFACTURING JEWELER TO MANUFACTURE; will furnish capital and patents. Address A. B., 919 W. VERNON AVE.

WANTED—PARTNER, AUTO MECHANIC, TO BUY half interest in garage, repair shop, oil station, or both; new location. Address M, box 14, TIMES OFFICE.

WANTED—PAYING BUSINESS, LOS ANGELES OR nearby town, $2000 to $3000 cash. Address M, box 1, TIMES OFFICE.

WANTED—PARTNER WITH $1000 TO $2000 TO buy half interest in old established business. J. BROWN, 321 W. 12th St., Los Angeles.

WANTED—TO RENT OR LEASE A FEW ROOMS SUITABLE for light manufacturing; must be cheap. Address P, box 687, TIMES BRANCH OFFICE.

WANTED—SMALL BOOK OF WITH SERVICES FOR cash. Address S, box 203, TIMES BRANCH OFFICE.

WANTED—HAVE $3000 WITH SERVICES FOR half interest in good business. Address S, box 204, TIMES BRANCH OFFICE.

WANTED—GOOD MACHINIST WANTS INTEREST in small machine shop. Address O, box 20, TIMES OFFICE.

WANTED—WILL BUY $5000 INTEREST IN GOOD paying business; will work. Address O, box 19, TIMES OFFICE.

WANTED—TO BUY A PROMISSORY NOTE OF $1000 or more, secured by real estate. Address O, box 18, TIMES OFFICE.

WANTED—TO BUY, FROM OWNER, ONLY A paying grocery or confectionery business for cash. Address O, box 21, TIMES OFFICE.

WANTED—SMALL CASH GROCERY, GOOD LOCATION, state price. Address S, box 198, TIMES OFFICE.

WANTED—SOMEONE PAYING $200 OR OVER per month. Have to invest $3000 and services. No agents. Address O, box 8, TIMES OFFICE.

WANTED—TO BUY OR LEASE MOTION PICTURE theater in good town. Person only. Address N, box 207, TIMES OFFICE.

WANTED—YOUR BUSINESS LISTED WITH US. We will sell it quickly and cheaply for cash. Call 308 DELTA BLDG. or phone 61784.

WANTED—MAIL ORDER SPECIALTY BUSINESS. Address P. O. BOX 1666, Los Angeles, Cal.

I HAVE $5 TO $1000 TO INVEST IN BUSINESS that will bear investigation. Address O, box 24, TIMES OFFICE.

WANTED—$500 TO INVEST WITH SERVICES in orderly American. Full particulars. Address O, box 16, TIMES OFFICE.

WANTED—SMALL BUSINESS CITY OR BRANCH. Particulars. Address O, box 81, TIMES OFFICE.

WANTED—A GROCERY STORE, ANY SIZE, ANY where. Must be cash or easy pay; state all. Address O, box 15, TIMES OFFICE.

WANTED—HAVE $1000 TO FIND TO INVEST; must be a winner; make and bear closest of investigation. No agents need answer. Address N, box 24, TIMES OFFICE.

WANTED—HAVE $700 AND SERVICES TO invest in some legal business. Address JOHN H. GARNER, 325 No. Dillon St., L. A.

WANTED—WILL VERY SOON HAVE $10,000 AND SERVICES, to invest in some legitimate business or partnership; any legitimate business or partnership, any place. Address N, box 177, TIMES OFFICE.

WANTED TO DEAL WITH PROPRIETOR OR BUILDER having full charge, erecting modern dwelling to cost from $2500 to $3000. Address S, box 208, TIMES BRANCH OFFICE.

WANTED—SMALL OFFICE AND MERCHANDISE, or other line or lots or tract deals. Box RUSSELL & WAKEMAN, 604 Van Nuys Bldg. Main 8400.

WANTED — EXPERIENCED BUSINESS MAN WANTS INVESTMENT $10,000 OR $20,000 IN RELIABLE MANUFACTURING OR WHOLESALE business. Address P, box 685, TIMES BRANCH OFFICE.

WANTED — ESTABLISHED MANUFACTURING or wholesale business for developing product. Give; about $15,000 to $20,000 fully. Address M, box 240, TIMES OFFICE.

WANTED—FOR CASH, GENERAL MERCHANDISE, clothing, or goods, groceries, hardware, and shelf hardware. Address Box 1, Route 1, Box 1, Monrovia, Cal.

HAVE $1000 TO PAY DOWN ON A GOOD BUSINESS. Address P, box 684, TIMES BRANCH OFFICE.

WANTED—AUTOMOBILE GARAGE PROPOSITION. Address M, box 214 TIMES OFFICE.

WANTED—WE HAVE HUNDREDS BUYERS FOR any established business. Call 308 GRANT BLDG.

WANTED — DRY GOODS AND FURNISHINGS, about $2000. Private party. Address M, box 201, TIMES OFFICE.

WANTED—TO LEASE EQUIPPED DAIRY ON shares or might buy on monthly payments. Two years experience and best references. Address S, TIMES OFFICE, SANTA ANA, CALIF.

WANTED—AUTO PAINT SHOP FROM OWNER or interest. Address M, box 218, TIMES OFFICE.

U.S.C. READY TO START CLASSES.

Opens Tomorrow with Large Student Enrollment.

Bishop Leonard will Preach at the Chapel Service.

President Announces Faculty Committee Members.

With twenty-five new members of the faculty and a student body that probably will number 2400 the University of Southern California will open for studies tomorrow. The semester will be inaugurated with the first chapel assembly tomorrow morning at 11:40 o'clock when Bishop Leonard will be the speaker. The new instructors were introduced at the first meeting of the faculty by Dr. George Finley Bovard, president of the university. All of them come from large eastern educational institutions.

The indications are that the university will have a record enrollment of students this year. Registration during the last week showed 800 students for the college of Liberal Arts. This includes a large freshman class. The total enrollment for the college was expected to reach 1200 before the opening. Other registrations reported were: College of Law, 200; College of Dentistry, 225; College of Physicians and Surgeons, 125; College of Music, 175; College of Oratory, 35.

COMMITTEE MEMBERS.

Dr. Bovard announced the following members of the faculty for the university standing committees for the coming year:

Graduate council: Dr. Rockwell D. Hunt, chairman; Prof. J. H. Montgomery, secretary; Prof. Paul Arnold, Emory S. Bogardus, James M. Dixon, Edgar Von Finnerlin, Ralph T. Flewelling, Allison Gaw, Clarence V. Gilliland, John G. Hill, W. Franklin Jones, Roy Malcolm, Arthur W. Nye, Festus E. Owen, Samuel Rittenhouse, Lawrence M. Riddle, Felipe M. de Setien, Laird J. Stabler.

Credentials: Albert B. Ulrey, chairman; J. H. Montgomery, secretary; Lawrence T. Lowrey, Roy E. Schuiz, Leroy E. Weatherby, Hugh C. Willett, Paul S. Wood.

Engineering: Charles W. Lawrence, J. F. Wilson, Gilbert E. Bailey, Clarence W. Cook, Allan E. Sedgwick, Laird J. Stabler, Arthur C. Weatherhead.

Fraternities: J. H. Montgomery, Myrtle E. Biles, W. Franklin Jones, Mrs. P. S. Wood, W. T. Gilliland.

Debate and oratory: Anthony F. Blanks, Thomas A. Berkebile, Paul S. Wood.

Library: Roy Malcolm, chairman; Charlotte M. Brown, secretary; Kenneth M. Bissell, James Main Dixon, Andrew C. Life.

Student publications: Festus Owen, chairman; Marc N. Goodnow, Exra Healy, Leroy Weatherby.

Competitive athletics: Ralph La Porte, chairman; Henry W. Bruce, secretary; Oliver J. Marston, Clarence Rainwater, Hugh C. Willett.

Associated women students: Myrtle Emily Biles, chairman; Catherine Fearn, Della T. Earley, Mrs. Irene Wood.

Y.W.C.A.: Margaret Borthwick, chairman; Ruth M. Brown, Candis Nelson, Welcome Tilroe and Elizabeth York.

Assembly: John G. Hill, chairman; J. H. Montgomery, secretary; Ralph T. Flewelling, Clarence V. Gilliland and Exra E. Healy.

Schedule: Paul Arnold, chairman; J. H. Montgomery.

Military affairs: Col. Sutherland, chairman; Ralph La Porte and Hugh C. Willett.

Y.M.C.A.: John G. Hill, William T. Gilliland, Ralph La Porte, J. W. McGinnis.

High School: Hugh C. Willett, chairman; Howard L. Lunt, Welcome Tilroe.

Rhodes Scholarship: Howard L. Lunt.

NAMES A COMMITTEE TO AID ACTORS' FUND.

MAYOR WANTS MEMBERS TO PLAN BENEFITS FOR THE STAGE MEMORIAL DAY.

The national memorial day for the Actors' Fund of America will be held Friday, December 5, in all the leading cities and communities of the United States, for the purpose of raising funds to provide for the destitute, and disabled among the people of the theaters. This drive has received the endorsement of nearly all "the leading men of the East, among whom are John D. Rockefeller, Jr., William G. McAdoo, Gen. John J. Pershing, Felix M. Warburg, Henry P. Davison, president of the American Red Cross, and George W. Perkins, president of the Finance Committee of the National Y.M.C.A.

Los Angeles has been asked to co-operate, and Mayor Snyder appointed the following as a committee to take up the matter of arrangements for holding the benefit entertainments at the various theaters in Los Angeles on that date:

Louis M. Cole, Walter H. Fleet, W. W. Mines, Herbert L. Cowan, Joseph M. Schenck, Harry Pollock, D. Ralli, Mrs. Michael Connell, Mrs. Harry Culver, Mrs. Harry Raymond, H. Hamburger, Mrs. Harry Hamburger, Mrs. Arnold Hamburger, Mrs. Lee Gerard, Mrs. Harry Culver, Mrs. Harry Chandler, Mrs. Harry Dunkinson, Mrs. Harry Crocker, Mrs. Harry Lombard

News
Refining Company
Operations.
WS.
ports the purchase of a 40-acre lease in Butler
on this acreage.
Kansas, acquired from the White Eagle Oil &
by the Borealis Oil and Gas Company. The
ct up exceptionally valuable acreage. However, a
ximity of the locations above mentioned.
Butler County, owned by the Continental Oil and
g wells on this property are maintaining a steady
ortune in Kansas it is predicted that at least six
Gas Company will be drilled in Kansas.
Operations.
WS.
interest or individual drilling operations of at
be interested in the Company's development, that
aracter are now in progress of negotiation, Mr.
e now en route to Texas to confer on these matters.
ny is now en route to Homer, Louisiana, to in-
the Company's Claiborne Parish acreage. The
ity in Claiborne Parish by the Standard Oil Com-
mittee.
WS.
ding stock of the Continental Oil and Refining
Refining Company, is planning a trip of inspec-
directors will be added by the Continental Oil
of the executive body of the Company, since they
and are now at the head of large enterprises in
Borchers
ESTMENTS
Suite 608-10 Trust & Savings Bldg.
Wire Service with
Francisco, New York
and Other Markets
and Efficient Service
W. COOTE
and Bond Broker,
Stock Exchange,
Members Honolulu Stock Exchange,
Main 8117.
GAR
SECURITIES
wide summary of the sugar
ies together with a com-
analysis of the leading
issues, appears in Market
ter 122—now ready. Because
increased popularity of the
ocks this edition of our
ation should prove of espe-
terest.
OUS PLAYERS—
SKY.
popular security—the first
ring picture corporation to be
ed on the N. Y. Exchange—is
ussed with keen interest.
ter 109 furnishes a
interesting account of this
CLAIR
NSOLIDATED
important article containing
ments of the recent Sinclair
appears in Market Bulletin
LIFORNIA DELTA
RMS.
mining news relative to the in-
ral showings in this issue ap-
ars in Market Bulletin 102.
OCIATED OIL.
clear portrait of the article ap-
ring in Market Bulletin 107 re-
how Associated Oil might throw
ht on the cause for the increased
ivity of this issue.
ket Bulletin 102
a number of other securities. A
of this interesting publication will
on upon request.
Wire Service with
Francisco, New York
and Other Markets
ngeles Office 651 Story Bldg. Phone 32201
Francisco Office 303 West Third St. 62551
Efficient Service
W. COOTE
and Bond Broker,
Members Los Angeles Stock Exchange,
San Francisco Stock Exchange.
Suite 608 Hellman Building.
Long Beach, Calif.
Main 8117.
J. L. Karns Says
"No matter where the Standard Oil Company is drilling I would advise my best friends to buy acreage near their holdings."
Here is Your Opportunity
BUY an oil lease in the New Mexico oil fields in the locality where the Standard Oil Company, The Carter Oil Company, The Ohio Oil Company, The Empire Oil and Gas Company, The Cosden Oil Company, The Cities Oil and Gas Company are either drilling or preparing to drill. The Ohio Oil Company is now over 1600 feet and nearing the oil sands.
From a few dollars invested in oil acreage profits amounting to thousands of dollars have been made. The purchase of oil lands possesses the greatest possibilities of any investment in the world today. Geologists say New Mexico fields will rival the Ranger Wonder Pool. Now is the time to buy an oil lease—before prices are sent soaring by the bringing in of a big gusher.
We were fortunate in securing 640 acres in the middle of the field which we will sell for $5.00 an acre in ten, twenty or forty-acre blocks.
Clip and send in the coupon below
J. L. Karns,
244-245 I. W. Hellman Bldg.,
Los Angeles, California.
Please reserve for me ..... acres of your property, for which I am inclosing herewith $..... as payment. Please send deed for the lease to me by registered mail.
Name .....
City .....
State .....
Signed .....
These leases are all free of commercial leases. We guarantee the title.
J. L. KARNS,
Licensed Broker
244-245 I. W. Hellman Bldg.
Los Angeles, California
Unlisted Securities
ALLIED PETROLEUM CORPORATION
BELL OF MONTEBELLO
RICHFIELD-YORBA
LAKE VIEW NO. 2
HALE-McLEOD
TRUE OIL
TROJAN OIL
CALIFORNIA-TEXAS OIL CO.
We buy, sell and quote prices on unlisted securities.
J. C. BURCH & COMPANY
STOCK AND BOND BROKERS
619 South Spring, Bldg.
Wyoming Oil News
Leading and oldest oil journal of its kind. Prints reliable, authentic news of oil fields on the ground in Wyoming, Utah, Montana and Colorado. Tells about Texas, Wyoming, Big Indian, Tampico, Mexico, Gulf Coast, Wind River, Panuco, Mexico, & Gulf, Glenrock and other fields. Gives accurate, statistical information about Texas, Wyoming, Big Indian, Tampico

FOOD AND SHELTER

NOTHING is more essential to life than Food and Shelter; so necessary in fact, that **productive land and homes** constitute the most desirable class of security.

Loans on such classes of property are the best form of investment. Such loans must be made, however, in accordance with the technicalities of the law and the dictates of sound experience. Good business judgment must be exercised in protecting the security pledged against adverse claims, and tact and discretion are necessary in the matter of collections.

We have had long experience and lend our own funds and are equipped to properly handle every phase of the mortgage business. Our loans are all carefully selected and we guarantee their payment unconditionally.

We offer them in the form of First Mortgage Certificates to all investors who require safety and a security that will not fluctuate in value.

Our Certificates are issued in any amount not less than $500 and for any period from two to five years. They are free of all California State, County and Municipal taxation.

MORTGAGE GUARANTEE COMPANY

James H. Adams, President.

Paid Capital and Surplus, $3,000,000.00
626 S. Spring Street, Los Angeles.
Home 10707. Main 6507.

RAISE THE WAGES OF YOUR INVESTED CAPITAL

To secure largest possible returns WITH SAFETY is the desire of everyone with money invested or money to invest.

Safety is the Key Note, but an adequate return is equally important, with most of us today.

We Can Point the Way

whereby you can secure 7% and absolute safety with a speculative opportunity, which should increase the total return on your investment to highly spectacular figures. 7% Being Sure and Guaranteed, the return over and above the 7% while being problematical and speculative is as conservative and sure as any industrial stock, common or preferred.

We would appreciate an opportunity of telling you more about this investment. Send coupon for full particulars.

ROBERT MARSH & CO., Inc.
Securities
Municipal, Public Utility and Industrial Bonds
200 MARSH-STRONG BLDG.
LOS ANGELES, CAL.

Phones: 10173. Pico 2412.

MAIL THIS COUPON TODAY

ROBERT MARSH & CO., INC.
Marsh-Strong Bldg., Los Angeles.

Gentlemen: Send me circular on investment mentioned above that will pay me 7% SURE, and an opportunity of participating in the profits that may increase the 7% to considerably larger figures. If I am convinced that my investment is safe and your estimate of the excess earnings are conservative, I will be willing to consider an investment with you. It is understood that this does not obligate me in any way.

Home Service Company

Cumulative First Preferred Stock, Paying 8% Per Annum, Quarterly. And it has never missed a dividend.

The books will close September 30th. Subscribe now and receive that $2.00 per share in dividends, about October 20, and thus will receive 10% on your investment in next 13 months.

Price of Preferred Stock is $100 per share, which includes one share of common given as a bonus. This is absolutely the last block of stock to be sold by which you will receive the common stock as a bonus.

We are doing the largest summer business that was ever known in Los Angeles. We must expand is the reason for the remarkable offer.

R. B. MORRIS
809 Central Bldg.
Broadway 6173.

—THINK—

Willys Corporation 8% Cumulative First Pfd. Stock
$100.00 and Interest
ARONSON & COMPANY,
Herman W. Hellman Bldg.

Big Profits in MOVING PICTURES
Great Opportunity offered to investors by
OAKLEY SUPER-QUALITY PRODUCTIONS, INC.
529 West Eighth Street, L. A.

R. H. MOULTON & COMPANY
Specialize Exclusively in Government and Municipal Bonds.
Government Department is equipped to buy and sell all Liberty Loan and Victory Loan Issues.
60227. 400 Title Insurance Bldg. Main 260.

E. L. McCORMACK & CO. Bonds and Stocks
410 Van Nuys Building. Member L. A. Stock Exchange.
Phone Pico 656.

Wm. R. Staats Co. DEALERS IN MUNICIPAL AND CORPORATION **BONDS**
ALSO EXECUTE COMMISSION ORDERS IN LISTED SECURITIES
SAN FRANCISCO Los Angeles, 105 W. Fourth St. PASADENA

Second Financial Page

NEW YORK STOCK EXCHANGE

[BY A. P. NIGHT WIRE.]

NEW YORK, Sept. 27.—Wall street expressed today its strengthening belief in an early settlement of the steel strike by heavy purchases of leading stocks, most of which rose to highest price of the week.

As a group, steels led the list, United States Steel making a gain of two points and Bethlehem, which rivaled it in point of activity, rose seven points. Crucible steel was the central feature, however, its extreme advance to the new high level of .217 being accomplished at the further expense of the shorts. Crucible made a net gain of 11½ points or a total of 26% since Thursday's final quotation.

Motors and allied specialities were next in speculative favor, almost a score of those issues finishing at gains of two to four points, equipments making improvement.

Sugar once more featured the food division, rising two to ten points and shippings rose two to seven points, the strongest issues being Atlantic Gulf, United Fruit and American International.

Recent favorites, notably tobacco and oil, moved uncertainly, while leather, textiles and rails embraced the less active, but firm to strong stocks, maximum prices in many instances being registered at the close. Sales amounted to 775,000 shares.

The bank statement reported an increase of almost $72,000,000 in actual reserves, canceling last week's record deficit and leaving a moderate excess.

Buying of Liberty issues was again the feature of the bond market, the list as a whole reflecting the strength of stocks. Total sales, par value, aggregated $6,400,000.

Old United States 2's gained ½ and the 4's 1-4 on call during the week.

FINANCIAL AND TRADE REVIEW.

(Continued from Previous Page.)

scattered trading, but with prices slightly up.

Industrials were strong, but showed little activity. California Delta Farms sold to 62.50. Union Sugar was stronger and in demand at 48.62½. Goodyear, preferred, gained a quarter of a point over the preceding day and sold at 99.75. Small lots of L.A.I., changed hands at 89 cents, 87 being bid at the close.

Mines were unusually quiet, only scattering sales being registered in the Oatmans at prices practically unchanged from the level of the preceding day. Richmond declined to 48 cents under pressure of selling orders. Tom Reed sold up to 1.73½.

Liberty Bonds were in good demand at steady prices. The market as a whole held up remarkably well through a quiet week, the total volume of business approximating $750,000.

Bank clearings for the day were $7,706,409.36, an increase of $2,755.21 over the corresponding day a year ago.

Who's Who.

The Mission Baking Powder Company is an industrial concern which is doing much to put the Pacific Coast on the trade map and is one of the growing manufacturing plants of Los Angeles. Headed by Neal P. Olsen, the Mission is preparing to give its older eastern contemporaries a run for their money. In three years the sales have increased, according to a statement made by the president, 400 per cent., and Mr. Olsen does not hesitate to say that he sees for the product of his company a great future.

Mr. Olsen points out the fact that the Pacific Coast States consume 6,000,000 pounds of baking powder every year, the bulk of which is, at the present time, shipped in by eastern manufacturers. He argues that because Coast manufacturers buy ingredients in bulk and are able to take advantage of low freight rates they can secure a better quality for less money.

The Mission brand takes its name by virtue of the principle of purity for which the early missions of California were founded, as well as for the geographical significance. It is essentially a home product, owned and controlled by local people. Los Angeles, as Mr. Olsen sees it, is destined to be the manufacturing metropolis of the Pacific Coast, and he consistently urges the investment of local capital in local industries that this desirable end may be hastened.

All of the stock of the company is common, and all stockholders will participate equally in proportion to the amount they hold in the profit and management of the affairs of the company.

New Oil Field—Maybe.

Is there or is there not an oil deposit of commercial volume underlying Fish Lake Valley, Esmeralda county, Nevada? That is a question which is agitating several Los Angeles people at the present time, and the answer to which is being eagerly awaited by those who have pre-empted every inch of available land in the zone of probability.

The valley lies forty miles from Tonopah, Coledale being the nearest railroad station. F. W. Remey, a Los Angeles geologist, explored the valley thoroughly and returned with samples of the formation, which, when tested, were found to have a high percentage of oil. Mrs. Bessie Miller, who came from Pennsylvania ten years ago, where she was actively interested in oil, explored Fish Lake Valley at the time of her arrival in the West and, believing that it bore indications of oil, filed claims on a large part of the land. She was unable to interest any of the oil companies, however, and until recently no interest has been taken in the valley. J. F. Clark, a Los Angeles attorney, says he has mineral rights on 15,000 acres of the land, obtained two years ago, at a time when the demand by the government for potash was active. Mr. Clark claims that, in addition to the investigation made by Mr. Remey, government geologists have thoroughly explored the land and submitted favorable reports. Mrs. Miller, who is in the valley representing both her interests and those of Mr. Clark, has arranged for the drilling of the first well with a standard outfit which is now on the ground.

Coffee Stays Up.

S. M. Newmark, local manager of Newmark Bros., wholesale dealers in coffee and tea, predicts no reduction in the price of coffee until after the Brazilian crops are in, which will be in April or May of next year. In June of this year, says Mr. Newmark, green coffee was selling around 10 and 11 cents per pound. Owing to the fact that the Brazilian crops of this year were greatly reduced by frosts, prices for green coffee trebled in price to the roaster, selling during the early part of this months at 30 cents a pound. As far as possible wholesale dealers kept the price of roasted coffee down, feeling that it would be impossible to raise the price of roasted coffee in the same ratio as the price of green coffee had risen. Had this condition continued, the wholesalers would have been forced to increase their prices, but during the latter part of this month green coffee declined in price to 25 cents per pound and roasted coffee remains at the same price level. This price, says Mr. Newmark, probably will hold until the next Brazilian crop is harvested and put on the market, in the spring of 1920. Present indications point to a good crop, and if Brazilian growers refrain from holding the product for high prices coffee probably will come down in price. There are no indications of a fall in price in the near future, however, declares Mr. Newmark.

Farm Loan Bonds.

The importance attached to the exemption of farm loan bonds is shown by the great array of legal talent which has been retained to uphold the validity of the Federal land bank and joint stock land bank bonds when the issue is joined in the Federal court at Kansas City. The holders of Federal land bank bonds will be represented by former Chief Justice Charles E. Hughes. The United States has instructed the District Attorney at Kansas City to appear and defend. The joint stock loan banks will be represented by former Atty.-Gen. Wickersham, and by William Gibbs McAdoo, while parties who desire to continue the tax exemption will have legal representation almost as notable.

Business Notes

Public school children in San Francisco have saved and invested in Thrift, War Savings and penny stamps $22,695.55 in less than two months. The number of individual purchasers was 51,359, more than half the total number of pupils.

Henry Ford and his son Edsel have completed the acquisition of all the stock in the Ford Motor Company, and are now in absolute control.

At the present rate of progress it is expected that the San Diego and Arizona Railway will be ready for operation between San Diego and El Centro by the latter part of November, and soon thereafter through service to Chicago will be established.

It is reported that the United States Sugar Equalization Board, which started with a capital of $5,000,000 will close this year with a profit of $25,000,000 or 500 per cent.

Last week Frank Hervey Pettingell president of the Los Angeles Stock Exchange had more applicants for membership than during any similar period this year. There is now a considerable waiting list and the current price of seats has gone up about $650.

There has recently been a revival of the move to erect a big office building on a South Spring street street site to be known as the Stock Exchange Building and which will provide adaquate quarters for the growing activities of the local exchange.

The Japanese Supreme Court has recently handed down an opinion which protects in that country a registered American trade-mark, thereby helping to safeguard large foreign interests in that country.

At the end of the current bond-purchasing year, May 9, the aggregate purchase of Liberty Bonds in the market for account of the sinking fund may exceed $1,000,000,000.

Consumption of sugar in the United States for the first seven months of this year was 362,000 tons greater than during the corresponding period last year. This represents an increased per capita consumption of one pound per month.

"Life Income Free from Tax."

A deposit with the AETNA LIFE INSURANCE COMPANY of $5000 by a man aged 65 will produce a guaranteed annual income of $576.05. At age 70 the annual income is $692.50. At age 75 the annual income is $819.05, and at age 80 the annual income is $969. If you buy an annuity you will live longer. Convert your bonds and mortgages into cash and buy yourself an income for life free from all taxes. J. J. MUMA, Manager, Aetna Life Insurance Co., fourth floor, Merchants' National Bank Bldg., Los Angeles.

PIONEER HOUSE
E.F. Hutton & Co.
MEMBERS
New York Stock Exchange
New York Cotton Exchange
Chicago Board of Trade
118 West Fourth Street
Home Phone 10306, Sunset Main 3170
Hotel Alexandria
Home Phone F3610, Sunset Main 8989
Pasadena—Hotel Maryland
Tel. Fair Oaks 61
Through Wires to Chicago and New York Without Relay.

WE SPECIALIZE IN HIGH GRADE SECURITIES AND
B-O-N-D-S
At prices to yield 6% and 7%. Tax-Exempt. Denominations $100, $500, $1000.
ROBERT MARSH & CO.,
200 Marsh-Strong Building.
10175—Pico 2412.

Windsor Square
Wilshire's
Highest Class — Lowest Priced
Residence Property.
R. A. ROWAN & CO.
200 Title Insurance Bldg.

Much Excitement Created During Recent Development
Continental Oil & Refining Company

The recent added developments which have been pending for the past ninety days and which are now coming to a successful head is creating unusual interest among investors at this time.
We cannot over-emphasize the fact that the following information will mean a great deal and will tend to have a material effect on both the market value for the stock as well as an increase in dividend returns.

This information just received will no doubt receive a very unusual welcome more especially when considering that the company was already earning approximately 100 per cent. on the stock outstanding, with only 1200 barrels daily production.

Advices just received state that the Continental Oil & Refining Co.'s Borealis Well No. 1 will do better than 2000 barrels.

New Properties being acquired by Continental Oil & Refining Co. upon which there is assured a profit of approximately $1,000,000.00 in about 60 days to the Continental Oil & Refining Co., has five wells with four more locations available. Its potential production should run 8000 barrels daily.

This new added development places Continental Oil & Refining Co. among First Rank of the Producing class.

The tremendous large earnings in proportion to the small amount of stock outstanding should not be lost sight of at this moment.

We wish again to call attention to an important factor regarding the Company's drilling campaign which is conducted through the Borealis Oil & Gas Co. of Wichita, Kansas, which is a subsidiary company to the Continental Oil & Refining Co., controlled through stock ownership.

The President of the Borealis Oil & Gas Co. is Mr. L. L. Marcell who is also president of the White Eagle Oil & Refining Co., which is one of the largest independent oil companies operating in the Mid-Continental Field. This company being a complete cycle in the oil industry, including producing, refining and marketing.

The success of the Continental Oil & Refining Co. is due to having a man of such wide experience in charge of their drilling operations.

We are sincere in stating that we believe an investment in the shares of Continental Oil & Refining Co. will result in a handsome profit in due course both in dividend returns and market value.

From present indications and contemplated developments in the Continental Oil & Refining Co. we would not be surprised to see this stock within a reasonable time selling as high as $5.00 per share.

Present Price $2.00—Subject to Change

Wm. Cheadle Borchers
BONDS AND INVESTMENTS
Phone Bdwy. 161 Los Angeles, Cal. Suite 608-10 Trust & Savings Bldg.

We buy all issues of
LIBERTY BONDS
at highest market prices.
We pay special prices for ...
LARGE AMOUNTS
It will pay you to see us.
We rank W. & S.
AMERICAN SECURITIES COMPANY,
328 Story Bldg. Price 3204.
202 West Third St. 62651.

STOCKS
Sold on partial payment plan — 1-3 deposit. Mail orders filled
EDWIN KENNEDY & CO
Security Bldg., Los Angeles.
Members Los Angeles and San Francisco Stock Exchanges.

Aldrich Investment Company
208-204 I. W. Hellman Bldg.
Los Angeles, Calif.
Phone 61868.

ANDREWS & CO.,
INVESTMENT SECURITIES.
A real financial service for large or small investors.
300 Merritt Bldg., 8th and Broadway.

STOCKS & BONDS
L. S. ESTLE
Member L. A. Stock Exchange
63813. 480 I. W. Hellman Bldg.

OIL LEASES
OIL RIVER BASIN
NEW MEXICO
AT $3 PER ACRE.
Phone, call or write for full information.
Phones 62353—61761.
W. A. STUART
725 Merchants National Bank Bldg.

Buy Home Service Company Preferred Stock Paying 8%
Has Never Missed a Dividend
R. B. MORRIS
809 Central Bldg. Broadway 6173

BUSINESS ORGANIZATION
We assist attorneys to organize corporations in Delaware, Arizona, Nevada, California, all other States and Canada. Common law companies. Export trade associations.
Modern Organization Company
304 South Broadway.
Los Angeles, California.

BEATTY OIL COMPANY
Owns leases in three fields—Richfield, Eagle Rock and Ventura County. Write for prospectus and full particulars.
S. W. BEATTY, Licensed Broker.
1009 California Bldg., Los Angeles.
Phone 14084.

TEXAS MAP FREE



Our 50c large, colored Oil Development map of Texas Oil Fields sent Free—the entire state of Texas isn't as oil field—don't be misled—our map shows the big fields. Any map of any particular field also Free.
Six months subscription of the Ranger Oil News sent to anyone interested free.
DUNBAR & CO.,
Publishers
El Paso, Texas

Allied Oil Corporation
Dividend No. 4
A quarterly dividend of 3% on the capital stock of this Corporation has been declared, payable on Oct. 10, 1919, to stockholders on record at the close of business, Sept. 25, 1919.
JOHN F. HANSEN,
Secretary.

OILS
We Specialize in Listed and Unlisted Stocks. We offer a limited amount of
JADE OIL
CALIFORNIA SAVINGS BANK
FRANK OIL
Our Free Information Bureau will gladly serve you when Buying or Selling. See
William C. Bramham
INVESTMENT BROKER
302 I. W. Hellman Bldg.
Telephone 60706.

Legal.

TO THE STOCKHOLDERS OF THE TIMES-MIRROR COMPANY: The annual meeting of the Stockholders of The Times-Mirror Company will be held at the office of said corporation, The Times Building, Broadway at First Street, in the City of Los Angeles, California, on the 7th day of October, 1919, at 2:00 o'clock p.m., for the election of Directors for the ensuing year and the transaction of such other business as may come before the meeting.
MARIAN OTIS CHANDLER,
Secretary The Times-Mirror Company.

HOLLAND LAND COMPANY
Second Mortgage 25 Year Gold Bonds.
NOTICE OF PAYMENT OF SECOND MORTGAGE INTEREST CERTIFICATE NO. 1.
Notice is hereby given that by Resolution adopted at a meeting of the Board of Directors of the Holland Land Company on September 2, 1919, Second Mortgage Interest Certificate No. 1 in the sum of $20, being interest for the period from March 1, 1917, to July 1, 1917, is declared to be now payable out of the surplus net earnings and income of the company at the following places upon presentation and surrender of said certificate:
ANGLO-CALIFORNIA TRUST COMPANY, San Francisco.
LOS ANGELES TRUST & SAVINGS BANK, Los Angeles.
HOLLAND LAND COMPANY.
By A. J. Ottem, Secretary.

MEADE COMPANY
639 Merchants National Bank Bldg.
Phone 64617 Los Angeles
414 HOBART BUILDING SAN FRANCISCO
Stocks Bonds Investments
Offer for Sale:
7500 SHARES OF THE COMMON CAPITAL STOCK OF THE
Golden State Lubricating Company.
Par Value, $10.00 per share.
Manufacturing high grade Lubricating Greases and Oils.
Price $10.00 Per Share.
NO PROMOTION STOCK.
The high quality of this product, already in successful manufacture, its efficiency, economy and durability, low cost of production, and competent business management of the Company, assures the investor of a big rate of return on his investment.
Full information and demonstration of the product at the office of the Company.
Stock issued under permit of Corporation Commission of California.

We are offering a limited block of the
Keystone Iron & Steel Works
Capital Stock at Par.
Money to be used to complete plant now building at Vernon. This is a "Class A" investment in an old established business.
No Bonds or Mortgage-Indebtedness.
For Complete Data, Call or Address—
E. L. McCORMACK & CO.
410 Van Nuys Building,
Los Angeles, Calif.
Member Los Angeles Stock Exchange.

LOGAN & BRYAN
Members New York Stock Exchange, New York Curb Exchange, Chicago Board of Trade.
210 WEST SEVENTH STREET
L. N. STOTT, Resident Partner. DEWITT HARLOW, Mgr.

Securities of Merit
may be purchased through us under the terms of our "CUMULATIVE SAVING" (Partial Payment) Plan. Leaflet on request.
RAYMOND & DALGLEISH
Dealers in Bonds and Stocks
19 South Marengo Avenue.
Phone, 8500 Colorado Pasadena

WRITE OR CALL FOR INFORMATION CONCERNING
UNION OIL CO. OF DELAWARE CAPITAL STOCK
PATCHOGUE-PLYMOUTH MILLS COR. 8% Cum. Pfd.
Merrill, Lynch & Co.
MEMBERS NEW YORK, CHICAGO, DETROIT STOCK EXCHANGES
216 VAN NUYS BLDG. PHONE 60111

cent Development Company

past ninety days and which are investors at this time. will mean a great deal and will as well as an increase in divi-

welcome more especially when 00 per cent. on the stock out-

fining Co.'s Borealis Well

ning Co. upon which there bout 60 days to the Con- e locations available. Its

among First Rank of the Pro-

f stock outstanding should not

Company's drilling campaign Kansas, which is a subsidiary tock ownership.

is also president of the White l companies operating in the e oil industry, including pro-

a man of such wide experience

of Continental Oil & Refining rns and market value.

ntinental Oil & Refining Co., selling as high as $5.00 per

Change

rs

Suite 608-10 Trust & Savings Bldg.

E COMPANY

chants National Bank Bldg.

Los Angeles
NG SAN FRANCISCO

Bonds Investments

Offer for Sale:

THE COMMON CAPITAL STOCK OF THE
te Lubricating Company.
Value, $10.00 per share.

gh grade Lubricating Greases and Oils.

$10.00 Per Share.

O PROMOTION STOCK.

product, already in successful manufacture, in ursibility, low cost of production, and competent the Company, assures the investor of a high estment.

monstration of the project at the offices of the

nit of Corporation Commission of California.

fering a limited block of the

ron & Steel Works...

Capital Stock at Par.

complete plant now building at Vernon. nvestment in an old established business.

ge-Indebtedness.

Call or Address—

CORMACK & CO.

Van Nuys Building,
os Angeles, Calif.
Los Angeles Stock Exchange.

N & BRYAN

Stock Exchange, New York Cotton e, Chicago Board of Trade.

T SEVENTH STREET

Partner. DEWITT HARLOW, Mgr.

ties of Merit

us under the terms of our "CUMULATIVE Payment) Plan. Leaflet on request.

ND & DALGLEISH

re in Bonds and Stocks uth Marengo Avenue. Pasadena, Cal.

FOR INFORMATION CONCERNING
DELAWARE CAPITAL STOCK
OUTH MILLS COR. 8% Cum. Pref.

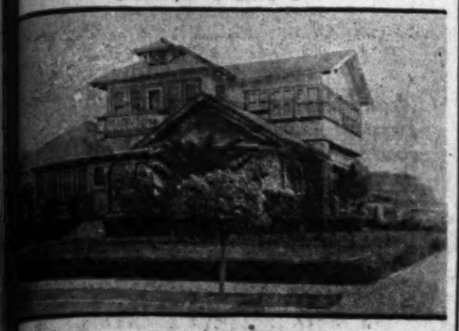
, Lynch & Co.

CHICAGO, DETROIT STOCK EXCHANGES
PHONE 6878

Beautiful Eight-Room House

Formerly held at $12,500.00. Now offered for QUICK SALE at

$10,000.00



Something Different

Exceptionally well built for owner's home.

large rooms, numerous closets, two baths, cellar, furnace, auto- water heater. Two rooms are glassed for sleeping porches covered floors throughout. Living-room and lower hall finished in Philippine mahogany. Dining-room finished in select quartered English oak. Five sleeping-rooms in white enamel. A beautiful rose- pergola extends from the house to the large garage. Lot, 52½x137, north and west exposure affording an unobstructed view of the

short time, because owners need money, the PRICE OF THE HOUSE WITHOUT THE FURNISHINGS HAS BEEN PLACED AT $10,000, one- cash, balance to suit buyer.

can be had completely and elegantly furnished, with mahogany (piano only reserved,) ready for immediate occupancy, the sum of $12,250.00.

SHOWN BY APPOINTMENT TODAY. PHONE WEST 3233.

ED McDERMOTT
4566 West 16th Street
See This Early — It Will Be Sold Soon at This Price.

Texas Leases
AT WHOLESALE PRICES
$4 Per Acre

The entire Southwestern part of Texas is being looked upon by experienced oil producers as the coming center of production. Near- every county has a number of deep tests now being driven— have reached BEYOND the 2000-FOOT MARK and a real gusher expected at any time. Indications are that when development has gone a little further, leases will double in price and maybe more higher. We cannot hope to deliver leases at the above for a very long time.

However, until further notice we will sell you a 40-acre lease in any counties you may select from a total of 15 different coun- at the above price of $4.00 per acre.

McCulloch, Val Verde, Kinney, Culberson, Brewster, Terrell, Ector and Webb Counties are having a very active play and "the behind for" may happen at any time. A 40-acre lease in these 8 counties for a total outlay of $159@00 may make from one to sev- al fortunes for those fortunate enough to buy at present prices.

We quote you from yesterday's telegram from our Texas con- ction: "Great activity in McCulloch County; you must wire your ers quick—deep tests on survey 42 down 580 feet." Place your er now for a minimum of 40 acres in 5 counties out of 15— ll for map showing the 15 counties and locations.

We also have a miscellaneous assortment of leases and fees large bodies from 50c to $25@ per acre.

TEXAS LAND LEASING CO.
1326 Washington Bldg. Phone 64244

Active Dividend Securities

are preparing for early distribution a comprehensive market In this edition a number of attractive issues will be given comment. Included will be a complete history of the Con- al Oil & Refining Company, Cadet Hosiery Company, Her- Petroleum Company, Municipal Bonds and other issues.

Write, call or phone for

Market Comment No. 1

maintain a complete up-to-date Information and Statistical Bu- This service is cheerfully given without charge or obligation mail it freely.

WM. CHEADLE BORCHERS
BONDS AND INVESTMENTS.
Suite 608-10 Trust & Savings Bldg.,
Broadway 161. Los Angeles, Cal.

ANK OIL STOCK at Par $1.00

of their extensive properties in proven territory — the ve and business-like way in which they are developing, this a very attractive purchase.

CUT THIS OUT AND MAIL YOUR ORDER TO US
A. Stuart, Licensed Broker,
Merchants National Bank Bldg.,
Angeles, Cal.
hereby subscribe for ..... shares FRANK OIL STOCK $1.00 per share and enclose herewith $..... in payment same.

Name .....
Street .....
City and State .....

H. CRARY & CO.

MEMBERS CHICAGO BOARD OF TRADE
Stocks, Bonds, Grain, Cotton
DIRECT PRIVATE LEASED WIRE.
119 W. Fourth St., Los Angeles. Main 7559.

STEVENS, PAGE & STERLING
STOCKS AND BONDS
PRIVATE WIRES TO NEW YORK.
James E. Page
Main 3070 410 Van Nuys Bldg. P. C. Sterling

Third Financial Page

CITRUS REVIEW FOR WEEK.

As a result of the shortage of refrigerator cars, shipments of Valencias were again decreased this week. A total of 345 cars were sent to eastern markets as against 448 cars the previous week. The cutting down of supplies for eastern markets has strengthened the demand and quotations have been advanced 25 cents per box the past week.

F.o.b. California quotations are now on a basis of $5 per box on Orange county Valencias and $4.75 from other districts. A good business is reported on this basis.

Latest estimates place the remaining supply of Valencias at between 2500 and 3000 cars. At the corresponding time last season there were only 500 cars of Valencias remaining for shipment.

Growers report new crop navels sizing on rapidly, but it is too early for anything definite.

It is generally believed that the crop will be later than last year because of the dry season.

Latest advices from Florida are that the new crop of oranges in that State promises to be later in maturing this season and it will be well along in November before shipments begin to go forward in considerable volume.

Porto Rico oranges are in light supply. Prices in eastern market range from $2 to $2.50 per box. The fruit is green and generally undesirable.

LEMONS.

The shortage of refrigerator cars cut lemon shipments down to 76 cars the past week and has stimulated the demand throughout the entire eastern country.

F.o.b. California quotations are on a basis of $6 to $6.50 per box.

The market is strong with a tendency toward higher prices.

There are on hand and available for sale within the next thirty days, 85,000 boxes foreign lemons.

CALIFORNIA CITRUS SHIPMENTS.
SOUTHERN CALIFORNIA.

	—Cars— Oranges.	Lemons.
September 13	56	5
September 19	63	10
September 20-21	60	13
September 22	49	13
September 23	61	11
September 24	56	19
Total for last seven days	345	76
Total for the season from November 1	82,858	9,112
Total to same date last season	13,748	5,500

STOCK QUOTATIONS IN NEW YORK CITY.

[Furnished by Logan & Bryan, Members New York and Boston Stock Exchanges, Van Nuys Bldg., Los Angeles.]

NEW YORK, Sept. 27.—Following are the closing prices, sales, and high and low quotations today:

Sales.	Stocks—	High.	Low.	Closing Bid.
900	Alas Tire	93½	93	93
100	Alaska Juneau	3	3	3
200	Atlantic Coast Line	95	94	95
5,700	Atlantic Gulf & W. I.	163	161¾	163¼
3,400	Allis Chalmers	47¾	46	47
200	Allis Chalmers pfd.			95¾
500	Alloy Steel	52¾	51¾	51¾
400	Am. Agr. Chemical	98	93¾	95½
2,900	Am. Beet Sugar	93	92¼	92¾
2,100	Am. Car & Fdy. Co.	135¾	132	132¾
20,000	Am. Can Co.	90¾	89¼	89½
100	Am. Cotton Oil	97	97	96
200	Am. Drug Syndicate	11	10¾	10¾
1,200	Am. Hide & Leather	26	25¾	25¾
1,900	Am. Hide & L. pfd.	127¼	126¾	127
9,000	Am. Int'l Corp.	101¾	99	101¼
1,400	Am. Linseed	90¾	90	90
12,000	Am. Locomotive	108¾	107¼	108¾
3,900	Am. Steel Foundry	41¾	40¾	41¾
2,100	Am. Smelt. & Ref. Co.	72	71¾	72
1,000	Am. Sugar	139¾	138¾	139¼
1,900	Am. Sumatra Tobacco	99¾	96¼	96¼
100	Am. Snuff	136	136	135
1,100	Am. Tel. & Tel. Co.	99¾	99¼	99¾
1,800	Am. Tobacco Co.	256¾	254	254
2,200	Am. Woolen	114	112	112
200	Am. Woolen pfd.	106¾	106¼	106¼
900	Am. Zinc & Lead	24¾	24	24
100	Am. Zinc & Lead pfd.			80
100	Associated Oil	64½	64½	64¼
200	Anaconda	69¾	69¼	69¼
300	A. T. & Santa Fe	89¾	89¼	89¼
300	A. T. & Santa Fe pfd.	80	80	80
21,500	Atlantic, Gulf & W. I.	120	118	120
100	Baltimore & Ohio	46¾	46¾	46¾
100	Balt. & Ohio pfd.			49¾
900	Bethlehem Steel com.	106½	105¾	106¼
72,800	Bethlehem Steel "B"	101	97¾	101¼
100	Butte & Superior Cop.	37	37	37
900	Brooklyn R. T.	20¾	20¾	20¾
200	Cal. Packing	97½	97½	97½
4,000	Cal. Petroleum Co.	19¾	19¼	19¾
300	Canadian Pacific	151	150¾	151
4,900	Central Leather	101¾	101	101
9,300	Chino Copper	38¾	38¼	38¼
2,400	Chandler Motors	292	290	285
4,400	Chile Copper	28¾	28¼	28¼
600	Chino Copper	38¾	38¼	38¼
100	C. & O. R. W.	104¾	104¾	104¾
100	C. G. W. pfd.			104¾
1,500	C. & N. W.			97
700	C. M. & St. Paul	48	41¾	42¾
100	C. M. & St. Paul pfd.	65	65	65
1,000	Colo. Fuel & Iron	46	44¾	45¼
400	Columbia Gas	61¾	61¼	61¼
1,600	Consolidated Gas	92	92	91½
900	Cont'l Can com.	95¾	95¼	95¼
10,500	Corn Products	88¾	87¾	87¾
500	Corn Products pfd.			107¼
19,600	Crucible Steel com.	71	70¼	70¾
17,200	Cuba Cane Sugar	20¾	20¼	20¼
2,300	Cuba Cane Sugar pfd.	83	82¼	82¼
100	Delaware & Hudson			104
1,600	D. & R. G. pfd.	17	16¾	17
900	Erie	15¾	15¾	15¾
100	Erie 1st pfd.			25
200	Federal M. & S. com.			13
600	Gaston Williams	20¾	20¼	20¼
600	General Electric	167	166¼	166¾
18,700	General Motors com.	254½	250	253¼
5,700	Goodrich Rubber Co.	83	80¾	81¾
200	Goodrich Rubber pfd.	104¾	104	104¾
700	Great Northern pfd.	88	86¾	86¾
200	Greene Cananea	42¾	42¼	42¼
2,400	Great No. Ore Ctfs.	46¾	45¾	45¾
600	Gulf States Steel	64	63¼	63¼
1,100	Hazell Barlow pfd.			90
100	Illinois Central	90	90	90¼
100	Inspiration Copper Co.	60¾	60	60¼
12,300	Industrial Alcohol	140¾	139	139¾
1,100	Int'l Harvester com.	102	100	100
1,300	Int'l Harvester pfd.	26¾	25¾	25¾
4,100	Int'l Paper	61¾	60¾	61
700	Int'l Mer. Marine com.			54¾
500	Inter-Met. Corp. pfd.	17	17	17
1,400	Int'l Marine pfd.	71	67¼	67
4,000	Kelly Springfield com.	114¾	112¾	113¾
8,800	K. C. Southern	19¾	19¾	19
1,900	Kennecott Copper	33¾	33	33¼
4,000	Kelly Springfield pfd.	141¾	139¼	140
8,800	Keystone Tire Co.	69¾	68¾	69
2,000	Lackawanna Steel	91	89¾	89¾
500	Lee Tire	84¾	84	84
100	Lehigh Valley			64
300	Liggett & Myers	265¾	265	264
1,000	Loriliard Tobacco Co.	205	200	200½
1,800	Maxwell Motors	46¾	44¾	45
100	Do. 1st pfd.	68¾	68¾	68¾
1,300	Do. 2nd pfd.	37¾	37¼	37¼
10,700	Mex. Petroleum Co.	200¾	197¾	198¾
300	Miami Copper Co.	30	30	30
1,800	Midvale Steel	52¾	51	51¾
100	M. K. & Texas			21¾
100	M. K. & Texas pfd.			17
2,800	Missouri Pacific	24½	24	24
1,900	National Lead	84¾	83¾	84
800	National Enamel	77¾	77¼	77¾
100	Nevada Con.	17	17	17¼
2,900	N. Y. Air Brake	135¾	134¼	134¾
2,900	N. Y. Central	74	73¾	73¾
2,600	N. Y., N. H. & H.	37¾	36¾	37
400	N. Y. Ont. & W.	20	20	20
500	Norfolk & Western			96¾
100	Northern Pacific	86¾	86¼	86¼
20,000	Ohio City Gas	55	52¾	54¾
2,000	Ohio Cities Gas	10¾	10¼	10¼
500	Ontario Silver	7¾	7¾	7¾
200	Pacific Mail	43	42¾	42¾
5,000	Pacific Tel. & Tel. com.	114¾	114¼	114
700	Penn. R. R. Co.	42	42¼	42¼
1,000	Philadelphia Co.	34¾	34¼	34¼
25,000	Pittsburgh Coal	65	62	64½
500	Pierce Oil	21¾	21¾	21¾
1,000	Pittsburgh Coal	90¾	90	90
100	Pitts. & W. Va. com.			58
1,500	Pressed Steel Car	64¾	64	64¼
5,000	Pond Creek	27¾	27¼	27¼
200	Ray Consolidated	13¾	13¾	13¾
1,000	Ry. Steel Springs Co.	80¾	79¾	79¾
1,300	Reading	79¾	79¼	79¼
9,600	Republic I. & S.	85	82	82¾
4,100	Rock Island	28	27¾	27¾
100	Rock Island 7th			44¼
200	Rock Island 8th	44¼	44¼	44¼
12,000	Royal Dutch, N. Y.	101¾	101¼	101¼
400	Rumely com			34¾
400	Rumely Motors	18¾	18¼	18¾
200	Saxon Motors	9¾	9¾	9¾
200	Seaboard Air Line			17¾
200	Seaboard A. L. pfd.			17¾
200	Sears-Roebuck Co.	97	97	97
20,300	Sinclair Oil	69¾	68¾	69
100	Slattuck Corner	13¾	13¾	13¾
400	S. L. & S. F. com.	20¾	20	20
7,800	Southern Pacific	102¾	100¾	101¾
100	Southern Railway	26	26	26
2,200	Studebaker com.	119¾	117¾	119¾
700	Tennessee Copper	13	12¾	12¾
1,000	Texas Co.	275	269	274
3,200	Texas Pacific	51¾	50¾	51¼
1,800	Tobacco Products	107¾	101¾	102¾
4,900	Transcontinental Oil	58	55¾	56¾
600	Union Pacific	132¾	132¾	132¾
100	Union Pacific pfd.			82¾
100	U. S. Cast Iron Pipe	20¾	20¾	20¾
3,700	U. S. Cement	60	59¾	59¾
4,000	United Fruit Products	88¾	88¾	88
5,000	United Fruit	106¼	105¾	106¼
400	U. S. R. & F. pfd.	34	33¾	33¾
6,300	U. S. Rubber	118¾	115¾	118
100	Do. 1st pfd.	116	116	116
85,100	U. S. Steel Cor.	109¾	104¼	109¾
500	U. S. Steel Cor. pfd.	114	114	114
2,500	U. S. Smelting	71¾	71¼	69
700	Va.-Car. Chemical Co.	80	79¾	80
600	Western Union			82½
5,800	Westinghouse	56	54¾	55¾
100	Western Pacific com.			20
2,600	W. & L. E.	17½	17	17
9,500	White Motors	69¾	69¾	69¾
12,600	Willys Overland	84	83¼	83¾
900	Willys Co. pfd.	91	91¼	91
300	Wilson Co. pfd.			90
800	Woolworth	115	114	115
6,000	Studebaker	80	78½	80
2,000	Pan-American	57¾	57¼	57¼
400	South Pacific	175	174	174
2,000	Mexican Petroleum	115¾	114	114
2,500	Famous Players	103½	102	103¾

300	Caddo Oil	34¾	34½	34¾
19,100	Retail Stores	110¾	108¾	109¾
100	Pacific Gas com.	67	67	67

BONDS

$ 277,000	Liberty 3½s	100.06	100.02	100.02
60,000	Do. 1st 4s			95.30
500,000	Do. 2nd 4s	94.44	94.32	94.32
34,000	Do. 1st 4¼s	97.50	97.30	97.40
155,000	Do. 2nd 4¼s	94.50	94.30	94.44
1,150,000	Do. 3d 4½s	96.52	96.40	96.40
2,750,000	Do. 4th 4¼s	94.48	94.42	94.44
765,000	Victory 4¾s	99.94	99.86	99.90
200,000	Victory 3¾s	99.94	99.90	99.90

Total sales of stocks—Saturday, 768,400 shares; for week, 3,585,900 shares.
Total sales of bonds—Saturday, $6,712,000; for week, $12,470,000.

WEEK-END TRADING WELL DISTRIBUTED.

MARKET HAS STRONG TONE IN SYMPATHY WITH TREND IN THE EAST.

[EXCLUSIVE DISPATCH.]

CHICAGO, Sept. 27.—Trading in local stocks for the week-end was of good proportions and fairly well distributed over the list. The market presented a strong tone in sympathy with the trend of the eastern markets. Sears-Roebuck rose 5 points, Stewart-Warner gaining 4 to 128¾, closing fractionally lower at 127¾. In the packers' issues Swift International shares were advancing ¾, National Leather continued strong on a gain of ¾.

Sales.	Stocks—	High.	Low.	Previous Close.	Closing Bid.
870	Armour pfd.	105¾	105¼	105¼	105¼
75	Booth Fisheries	17¾	17¾	17¾	17¾
200	C., C. & C. Rys. pfd.				13
120	Chi. Pneu. Tool	79	78¾	79	78¾
100	Chi. Rys. Sec.	5¾	5¾	5¾	5¾
45	Cudahy	107	106¾	107	107
30	Com. Edison	108	107½	107	108
100	Cont'l Motors	11¾	11¾	11¾	11¾
100	Great Lakes	55	55	56½	56½
100	Hup. Motors	11¾	11	11¾	10¾
100	Holland Sugar	17¾	17¾	18	17¾
450	Libby	27	26¾	27	27
125	Libby pfd.	91¾	90	91½	91
100	Mitchell Motors	44	44	44	45
2,100	Nat. Leather	19¾	19¼	19¾	19
900	Nav Motors	31¾	31¼	31	30¾
200	Sears-Roebuck	205	203	205	200
200	Shaw	165	165	165	162
850	Stewart-W.	129¾	127¾	127¾	127¾
1,047	Swift Rights	18	17¾	18	18
1,100	Swift Int'l	35¾	35	35¾	35¾
2,745	Swift & Co.	127½	125	127¾	126½
200	Thompson	43	42¾	43	42¾
2,150	Union C. & C.	50¾	49¾	50¾	50
300	Wahl	20¾	20	20	20
25	Wrigley	78¾	78½	78¾	78

DECLINE OF 21 POINTS IN COTTON MARKET.

STRIKE ON ENGLISH RAILWAYS, WEATHER RESPONSIBLE FOR SETBACK.

[EXCLUSIVE DISPATCH.]

NEW YORK, Sept. 27.—Cotton market opened steady, a decline of 12 to 21 points, reflecting the loss almost immediately. Southern selling orders on the call in connection with the strike on the English railways, favorable weather and week-end realizing were responsible for the initial setback. The list eased again after the first 15 minutes on future profit taking and at 10:15 o'clock was about 10 to 15 points under yesterday's close. The market showed continued activity but very irregular fluctuations after the big advance of yesterday. There was naturally a good deal of realizing for over the week-end and considerable southern selling with prices opening at a decline of 12 to 21 points. December sold off to 32.50 cents, or 40 points from yesterday's high level.

	Open.	High.	Low.	Close.	Previous close.
October	33.80	33.96	33.13	33.13	33.75
December	32.50	32.45	32.26	32.48	32.76
January	32.00	32.09	32.49	32.46	32.80
March	32.40	32.60	32.40	32.40	32.90
May	32.87	32.15	32.72	32.73	33.03
July	32.75	32.75	32.65	32.65	32.90

NEW YORK, Sept. 27.—The local market for spot cotton was steady off 25 points to 32.00 cents for middling upland, sales, none.

Southern spot markets were: Galveston, 25 cents; New Orleans, 32.00 cents; Savannah, 31.91 cents; Augusta, 32.25 cents; Memphis, 32 cents; Houston, 34.75 cents; Little Rock, 32.25 cents.

FOREIGN EXCHANGE: COMPARATIVE RATES.

[EXCLUSIVE DISPATCH.]

NEW YORK, Sept. 27.—Today's foreign exchange quotations:

	Checks.	Cables.	Normal.
London, sterling	4.15¼	4.16¼	4.86½
Paris, francs	9.09	9.00	5.1812
Italy, lire	6.97	6.96	5.1812
Belgium, francs	8.32	8.30	5.1812
Switzerland, francs	5.52	5.50	5.1812
Finland, markkaa	5.65	5.70	5.1812
Greece, drachmas	18.50	18.60	5.1812
Holland, florins	37 13/16	38 1/16	40.19
Sweden, kronen	24.75	24.50	26.70
Norway, kronen	22.40	22.10	26.70
Denmark, kronen	21.90	22.10	26.70
Germany, marks	4.50	4.75	23.821
Austria, crowns	1.50	1.75	20.292
Spain, pesetas	19.20	19.40	19.25
Argentina, paper	43.75	43.50	42.45
Brazil, paper	26.50	26.75	32.44
Hongkong	83.25	83.00	43.90
Shanghai	135.00	135.25	62.10
Yokahama	51.25	51.50	49.486
Manila	49.25	49.50	50.00

SAVANNAH NAVAL STORES.

[BY A. P. NIGHT WIRE.]

SAVANNAH, Sept. 27.—Turpentine steady, 1.54¼@1.56½; sales, 150; receipts, 282; shipments, 1378; stock, 8991.

Rosin steady; sales, 250; receipts, 1023; shipments, 10,280; stock, 40,527.

Quote B, 15.50; D, E, 16.00; F, 16.25; G, H, 16.70; I, 18.20; K, 18.85; M, 19.80; N, 20.80; WG, 21.30; WW, 22.05.

SAN FRANCISCO OIL STOCKS.

[BY A. P. NIGHT WIRE.]

SAN FRANCISCO, Sept. 27.—Oil stocks: Caribou, 2.25 bid; Claremont, 3.50 bid; Del Rey, 10 bid; M. J. and M. Con., 20 bid; North American Oil Con., 1.75 bid; Palmer Union, 70 S; Palmer Union preferred, 29@31.

WEEKLY REVIEW OF WALL STREET.

[BY A. P. NIGHT WIRE.]

NEW YORK, Sept. 27.—The steel strike dwarfed all other developments of the week in the stock market, but the upward course of prices in the later dealings indicated strong hopes that normal conditions soon would be restored.

Shares of the many manufacturing concerns dependent upon stability in the steel trade maintained a firm tone, with several sensational advances in specialties.

Metals reflected a moderate revival of speculative interest, although trade conditions, indicated by the poor earnings of the American Smelting Company and lower prices for refined copper, were not encouraging.

Rails were again the one important group to show little animation.

Industrial unrest retarded new financing, the one large offering consisting of American Telephone notes amounting to $50,000,000 taken by a prominent banking syndicate. Several foreign loans and commercial credits are reported nearing consummation.

General domestic trade as reported by the mercantile agencies continues to be adversely influenced by strike disorders, these having already caused cancellation of orders and in other ways checked commercial expansion.

Private wire coast to coast
INVESTIGATE
Both the Eastern and local security markets at present offer many interesting opportunities for investment, which it is felt will greatly appreciate in value within a comparatively short time. Investigation of these securities should be made. Our statistical department is in a position to furnish late data as to earnings and standing of these companies.
At present there is considerable demand for Associated Oil, and other oil securities; also sugar stocks and eastern industrials.
A. H. WOOLLACOTT CO.
STOCKS—BONDS—GRAIN—COTTON
Members Los Angeles-San Francisco Stock Exchanges.
228-262 I. W. Hellman Bldg.
Phone Main 44.

Oil Wealth Is Gushing Forth In New Richfield District

The Richfield-Oil District, Orange County, has produced two more Great Gushers since the bringing in of the famous "Chapman Gusher," March 11th. The production of these new wells runs into the thousands of barrels per day.

These latest tremendous producers are in line with the "Chapman Gusher" and the Beatty Oil and Development Co. lease.

Beatty Oil and Development Company

Incorporated Under California Laws

California Permit
No. 7 101
Authorizes Stock to Be Sold in Calif.

Here Is an Opportunity Worthy of Your Consideration

Beatty Oil and Development Co. Is the Only Company at the Present Time Advertising an Opportunity to Invest in This New Oil Field.

Capital $850,000

THREE OIL LEASES IN THIS COMPANY
All stock sold gives you an interest in these three fields.

TEN ACRES IN RICHFIELD GUSHER DISTRICT
Near three gushers belonging to the Union and Standard Oil Companies and adjoining property of Richfield Ybrba Oil Company, where drilling is to commence at once. This land is surrounded by land held under lease by the big oil companies.

THREE HUNDRED ACRES NEAR LOS ANGELES
This oil property, discovered and located by W. R. Stephens, is situated within seven miles of the business district of Los Angeles on the Eagle Rock City car line and is expected to develop wells of the gusher type.

ONE THOUSAND ACRES IN VENTURA COUNTY
Some of the largest oil seepages in Ventura County are located on this property. Shallow territory with good indications.

Par Value, $1.00 Non-assessable Now Selling Per Share
50 cts

FAMOUS GUSHER FIELD
On March 11th, 1919, the Union Oil Company brought in the famous Chapman Gusher. The output of this well at the present time stands at approximately 1,000,000 feet of gas and 4750 barrels of oil daily. At the present writing the largest oil corporations are sinking about forty wells in this new field.

TODAY — SEE FOR YOURSELF — TODAY

Let us take you out to these oil fields, whe re you can investigate first hand and decide for yourself the merits of this offer. Our cars leave the office for the fields at 1 o'clock daily.

For Prospectus and Full Information Apply to

S. W. BEATTY Los Angeles, California
1009 California Bldg.,
Phones: 14034 and 61524. Office Open Evenings Till 8:30 P. M.

PLANING MILL FOR SALE

One of the best known Planing Mills in large California city. Doing very profitable business—house furnishings, ship work, etc. Will sell entire plant or one-half interest. Failing health makes sale necessary.

Address
F. W. McNULTY,
58 Sutter St., San Francisco

The activities of
ROYAL DUTCH PETROLEUM
Are discussed in Stock Market Digest No. 69, recently issued.

WILSON, LACKEY & COMPANY
Stock & Bond Brokers
Orders Executed All Exchanges.
414 I. W. Hellman Bldg.,
Los Angeles. Main 2751.
"Quick, Satisfactory Service"

SILVER

Over thirty million ounces of silver per annum are consumed in moving pictures. The world demand for silver constantly increases, but the production decreases.

Silver advanced to $1.18⅜ per ounce last week. With the British pound sterling at par in New York, the market price for silver would read $1.38 per ounce, or about nine cents higher than coinage value on a 16 to 1 basis.

I have a mine in Arizona with a splendid showing to make a big producer of high grade smelting ore. Want a business man with $10,000 to associate himself with me in handling the property. Think it is an opportunity for profit in the ratio of 10 to 1. Address N, box 295, TIMES OFFICE.

Tampico and Tuxpan Oil Fields Map
(Cloth Print)

Only up-to-date map of its kind in existence. Compiled at very great expense.

Copyrighted. Accurate to the inch. Size, 40x53 inches, approx. 15 sq. ft.

Shows all cities, villages, ranches or settlements, railroads, producing wells, drilling wells, abandoned wells, tank farms, pipe lines. Scale, one inch equal to four miles.

Price, $25.00

All Maps Sent C.O.D., Subject to Inspection.

Wire or write.
LEVI S. DAVIS, M. E.
530-531 First National Bank Bldg., El Paso, Texas.

200% Profit

During the past eleven years clients following the Babson Long Swing Method of Speculation have made a profit of over 200%, or *about 20% a year.* These figures represent an average *of all recommendations* including disappointments.

BABSON'S

Reports will enable you to *increase your invested* capital at a similar rate without the risk and worry involved in ordinary speculation.

A copy of recent Bulletins and full details of the Babson Method of Speculation will be sent to investors *gratis.*

Write on your letterhead for
Bulletin 7606
Babson's Statistical Organization
Wellesley Hills, Mass.
Largest Organization of Its Character in the World

J. J. DORAN COMPANY

205-6 Citizens Nat. Bank Bldg.
Pico 513 15983

STOCKS and BONDS

Members L. A. Stock Exchange.

San Fernando Gas & Oil Co., Inc.

California Corporation Permit No. 1519.

Capital Stock, $50,000 Par Value, $1.00 Share

Drilling well No. 1 down 660 feet; expect to strike paying oil sands at 1000 to 1350 feet. Located in oldest proven oil producing field in California, 28 miles north of Los Angeles, about 600 feet from producing well.

Here is your opportunity to make an investment where the possibilities are good.

MAIL ORDERS ACCEPTED.

Call at Our Office at Once—Do It Now!

1000 Marsh-Strong Bldg.
Ninth and Main Sts.

Stock Market Digest No. 70

To be issued October 2nd, will discuss in detail the following active securities:

Willys Corp. — Norfolk & Western Bonds
Consolidated Royalty — Midwest Refining
Commonwealth Pet. — Petroleum Corp. of Amer.
California Pet. — Union Oil (Del.)
California Packing — Union Oil (Cal.)

This and subsequent issues published every two weeks, mailed free upon receipt of name and address.

WILSON, LACKEY & COMPANY
Stock & Bond Brokers.
Orders Executed all Exchanges.
414 I. W. Hellman Bldg.,
Los Angeles. Main 2751.
"Quick, Satisfactory Service."

TEXAS OIL LEASES

GUARANTEED ON STRUCTURE by report of W. J. OTTLEY, Geologist and Petroleum Engineer.

Unusual opportunities in five-year commercial oil and gas leases. These leases are surrounded by wells now being drilled by the following companies: Humble Oil Company, Kepley & Bright Company, Gulf Humble Company, Texas Cushing Company, Fort Phantom Hill Company, Empire Oil & Gas Company Texas Company, Kramer, Codman & McKinley Company, Sinclair Company.

THE WELL ON ADJOINING LOT IS NOW DOWN 1900 FEET WITH

One Life-size reason This Cord Tire Sells on sight



Actual size cross section of 5-inch Firestone Cord—new standard oversize—in comparison with old standard.

Much more material —much greater air capacity—thicker tread.

Compare cross sections at your dealer's.

The New Standard Oversize Cord Tire with extra heavy Non-Skid Tread

This is called "the Firestone year" in the tire business because Firestone has accomplished so many things that mean better tire service and more mileage per dollar.

The illustration above shows what Firestone has done for users of cord tires, for instance.

The Firestone Cord is built to the largest size established by the industry.

It is so much bigger than usual standards that there is no comparison. Dealers everywhere say "it sells on sight."

And it is just as big in service as it is in size.

The mileage adjustment basis on this tire has been raised to 8,000 miles, but that is still only a starting point—a minimum from which to begin to figure your extra mileage.

Examine the new non-skid tread. Note the extra volume of rubber and the quality of it. The unusual thickness of tread and toughness of rubber means extra mileage.

More fine rubber combined with greater air capacity gives this tire added resiliency. This means fullest comfort. It means more car protection. It means less drag on the engine. It means less gasoline per mile.

The new non-skid design is another superior feature. It *does* prevent skid or spinning of wheels. Yet it has no suction to retard speed, waste power or create noise. For the same reasons this tire makes steering easy and true.

Put this tire on every wheel. You will save tire money, your gasoline will go farther, you will be more comfortable, confident and safe. There is a Firestone dealer near you.

This is the Firestone Year

Automobile News

The Pink Sheet—Sporting Section.

Los Angeles Sunday Times

Part VI: 12 Pages

VOL. XXXVIII. SUNDAY MORNING, SEPTEMBER 28, 1919. IN THE VAN | First in all Automobile. First in Sporting News.

FIRST BALL GAME OF WORLD'S SERIES WEDNESDAY; WHITE SOX VS. REDS.



Standing Up for the National League in the World Series.

The Cincinnati Reds, who will tackle the White Sox of the American League, beginning Wednesday, October 1, in a desperate clash to determine the champions of the world in baseball. Here they are: (1) Pat Moran, manager; (2) Hod Eller, pitcher; (3) Jimmy Ring, pitcher; (4) Walter Reuther, pitcher; (5) Ray Fisher, pitcher; (6) Slim Sallee, pitcher; (7) Adolfo Luque, pitcher; (8) Rube Bressler, pitcher; (9) Ivy Wingo, catcher; (10) Bill Rariden, catcher; (11) Jake Daubert, first base; (12) Morrie Rath, second base; (13) Billy Kopf, shortstop; (14) Heinie Groh, third base; (15) L. (Red) Smith, infielder; (16) Hank Schreiber, infielder; (17) Sherwood Magee, outfielder; (18) Eddie Roush, outfielder; (19) Earle Neale, outfielder.

...E OF SPEED ... QUAD NO SNAP.

... Territory to be Covered Every Day.

... Majority of Accidents on Road Crossings.

... More Brake and Less ... as Safety Measure.

... FRANK HARLAN, ... Motorcycle Squad, Los Angeles Police Department.

"... speed squad hasn't got ... job in the world. Considering the large number of automobiles, motorcycles and trucks used in Angeles and the large territory covered by the speed officers have their hands full ... holidays and all the ... time. And considering ... of the work and the ... size of the squad I consider the situation has been well ...

"... present time we have seven motorcycle officers and one ... One of these officers, J. ..., was crippled a couple of ... in an accident and has not ... to ride. He is now serving ... speeders who fail to ...

"... AND NIGHT.

"... riders are divided into ... one working days and ... These men ride in pairs ... all of the city including ... Palms, the San Fernando ... far west as Calabasas and ... far north as the Newhall ... will be readily seen, therefore, ... officers cannot spend ... on any one street.

"... has recently allowed us ... speed officers, which will ... pair on duty all the time ... four. A great many more ... be used to advantage in ... the various sections of the ...

"... the majority of automobile ... usually try to live up to the ... speed regulations but ... anyone violates one of the ... at one time or another. ... men who are continually ... the laws are the ones we ... for and they are sure to ... up sooner or later.

"... OFFENDERS.

"... speeders we have to ... with are boys under twenty ... drivers. Many of the latter ... learned just enough to ... start, step on the foot throttle ... the horn and have not ... long enough to realize ... connected with this com- ...

"... very little trouble with ... licensed drivers or with professional drivers. I know ... men who ten years ago ... speed demons and who ... as careful and considerate ... They all admit the fast ... pay. When you see a driver ... down Broadway or waking ... with an open cut-out you ... he's a new one at the ... same. The better and experienced motorists don't do it that way.

Most accidents in the city are caused by drivers speeding up to a crossing and trying to bluff the other fellow out of the right of way, and by drivers turning without giving the proper signal or giving it too late. If everyone would look back before starting to turn, a great many accidents in this city would be stopped. Using their horn instead of their brake is another thing that motorists ought to get away from.

ON THE BOULEVARDS.

Most accidents on the boulevards are caused by drivers attempting to pass a car without being sure that the road ahead is clear. If a machine is coming in the opposite direction there is a smash and usually a bad one. Hugging the center of the road is responsible for smashed fenders daily. Glaring headlights at night are always a danger and we are going to start arrests for this offense at once.

The worst nuisance we have to contend with and the one for which there is the least excuse is the cut-out or open muffler. Boys on motorcycles and would-be sports with some old car cut down to look like a racer are the ones we are gunning for.

There are other drivers who think they can't get up a hill without opening the muffler. They believe more noise, more power. I have actually had them tell me that it is necessary to have the cut-out open in order to pull the grade. They all know it is a violation of the law but when they are arrested they either plead ignorance or get very indignant because we don't get everybody else instead of them.

TRUCK PROBLEM.

The truck problem is a hard one. Apartment house owners are continually sending in complaints about trucks hauling heavy loads by their places with mufflers open to the great annoyance of their tenants. These complaints usually come from the hilly districts along the route taken by contractors' trucks hauling from some excavation. Now heavy trucks make a great deal of noise even with muffler closed, especially on a hill which they have to pull on low gear. We try routing them another way and then we get a kick from the landlords along that route. That's why I say the truck problem is a hard one.

As a whole the motorists of Los Angeles drive carefully and pay strict attention to the laws. But there are some who are continually breaking the ordinances and who are always causing trouble and those are the ones we are trying to get.

PREPARE FOR FIRES IN ANGELES FOREST.

NO TIME TO BE LOST IN GETTING SUITABLE HIGHWAYS THROUGH RESERVE.

With no tears for the unfortunate past, but with an eye cocked toward the future, road builders of Southern California are considering mountain highway development.

Officials of the Forest Reserve service stated yesterday that if there had been roads in the Angeles forest the fires which raged there could have been stopped in their early stages.

NO HIGHWAYS.

But there were no highways reaching up into the Arroyo Seco nor to the strategic points from which the flames could have been conquered, despite the fact that motorists, through the Automobile Club of Southern California, have been urging the building of mountain roads for several years.

It is not a question of "locking the stable after the flivver has been stolen," say club officials, in strenuously endeavoring to secure funds now for an Angeles reserve road, even if more than 160,000 acres of watershed has been burned off, for the need of a serviceable route into the reserve is only emphasized and not done away with because the fire has come and gone.

If motor trucks, laden with men and supplies, could have tooled into the areas where the fires were first discovered, there would have been no gigantic loss. It would have been the motor-driven vehicle which would hae averted the catastrophe.

FACILITIES LACKING.

Fire fighters, during the recent holocaust, were tired before they ever reached the fire lines, say the authorities, from the long hike on account of there being no roads, and later became exhausted from long waits for supplies, which had to be taken in on pack animals. Furthermore, there are not enough pack

(Continued on Second Page.)

PLAYERS IN WORLD SERIES.

Thumb-nail Sketches of Baseball Stars on Teams of White Sox and Reds.

[BY A. P. NIGHT WIRE.]

CHICAGO, Sept. 27.—With close to fifty players from which to select the teams which will meet for the premier baseball struggle of the year, the Cincinnati Nationals and the Chicago Americans are certain to be represented on the diamond by combinations which will uphold the high-class standard of play which has marked the world series of recent seasons. A complete list of the eligible players of the two competing clubs, with their physical statistics, follow:

"KID" GLEASON.

William "Kid" Gleason, manager of the Chicago White Sox, has been in major-league baseball thirty-three years. He was born at Camden, N. J., October 26, 1865, and began his baseball career in 1886 at Williamsport, Pa. While James Callahan was manager of the Chicago American League team, Gleason was assistant manager and coach, and after Callahan was replaced by Clarence Rowland in 1917, Gleason continued with the club as aide to Rowland, and it was said that much of the success of the White Sox that season was attributable to the work of Gleason.

The next season, 1918, Gleason stepped out of baseball, and went into business in Philadelphia, where he and Otto Knabe, of the Chicago Nationals, are partners. Before the present season was started, Charles A. Comiskey, owner of the White Sox, decided upon a change of manager and Gleason was re-engaged.

Although Gleason is old enough to be father of a majority of his players, he is as active and handy with boxing gloves as any man on the team, not excepting Kerr, who is a pugilist far above the average.

Urban "Red" Faber, who was "discovered" by Clarence Rowland before he became manager of the White Sox in 1917, has been more or less of a disappointment this season. He joined the army at the Great Lakes last fall after the season closed, and since returning to the club he has not been able to put the same snap in that ball which enabled him to make such a wonderful showing against the New York Giants when the White Sox defeated them for the world's title in 1917. However, Manager Gleason has faith in Faber, and he may take part in the coming series. Faber was born in Cascade, Iowa, September 6, 1888. He is 6 feet tall and weighs 178 pounds. Faber is not married and makes his home in Cascade.

Claude Williams is one of the best, if not the best, left-handed pitchers in the American League. He is another of Gleason's aces. He was born March 9, 1896, at Augusta, Mo., and broke into baseball at Nashville, Tenn., in 1912. This is Williams's fourth year in major league baseball always as a member of the White Sox. He bats right handed. He is married and resides in Springfield, Mo. He is 5 feet, 8½ inches tall and weighs 160 pounds.

Richard Kerr, pitcher, has developed into one of the best left-hand pitchers in the league. Kerr was born twenty-six years ago at St. Louis. He was obtained by the Chicago club from Milwaukee. He broke into professional baseball in 1909 as a member of the Paragould, Ark., team. "Dick" bats and throws left handed. He is married and lives in Paris, Tex. He weighs 160 pounds and is 5 feet, 8 inches tall.

Grover Loudermilk, pitcher, was born in Sandborn, Ind., January 15, 1894. Loudermilk has had a varied career since starting professional baseball at Madison, Ill., in 1916. He is playing his first year with Chicago. Loudermilk weighs 170 pounds and is 6 feet, 2 inches tall. He bats and throws right handed. He is said to possess a great assortment of curves, but his big fault has been wildness. Under Gleason's instruction, he has overcome this failing to a certain extent. His home is in Odin, Ill. Loudermilk is not married.

Arnold "Chick" Gandil is the regular first baseman. He was born in St. Paul, Minn., January 15, 1890, and started baseball as a profession

(Continued on Ninth Page.)

FIRE DEPARTMENT HAS SUGGESTIONS.

VIOLATION OF TRAFFIC ORDINANCES BY MOTORISTS SOURCE OF DANGER.

Fire fighting in Los Angeles is "rummed up" by the continuous violation of the city traffic ordinance by automobile owners here, according to a communication submitted by the fire department to the Automobile Club of Southern California, asking for co-operation.

Motorists failing to stop upon the approach of fire apparatus, running over stretched hose lines and chasing engines, are not only endangering their own lives, but more particularly the lives of the men on the fire engines and trucks, according to Charles B. Casey, acting chief engineer of the department.

DANGER ENOUGH.

It is pointed out to the Automobile Club that the lives of firemen are placed in jeopardy from the time they leave the engine-house, responding to an alarm of fire until they return to quarters.

Delay in reaching fires, because of the carelessness of motorists in stopping or getting out of the way of the engines, causes thousands of dollars in loss every month, as well as loss in damaged apparatus. This carelessness has increased every week here, says the department, and the Automobile Club has been called upon to check it as far as possible.

When fire apparatus is approaching a fire, automobiles crowd in behind the engines and very often prevent second or third alarm companies getting to a fire hydrant without delay. The Auto Club asks all automobile owners to be particularly careful to refrain from doing this, as it is extremely important that all routes to a fire be left open for the fighting apparatus.

SAFETY FIRST.

Again "safety first" is the keynote which the club is sounding in behalf of the men who are in a position to avert disaster by their bravery during conflagrations.

The fire department itself has issued a broadside to all employees, calling upon them to secure data in cases where motorists violate the traffic ordinance by failing to stop upon the approach of apparatus for the purpose of prosecution. A report is called for where firemen observe any such violation.

Names and addresses of motorists who drive over firs or chemical hose when the same is being used to fight a fire will also be secured. These reports will be secured and turned in, regardless of whether damage is being done or not.

CO-OPERATING.

"Unless the situation had reached the breaking point, I am satisfied that the fire department of Los Angeles would not have called the club's attention to the matter," stated Secretary Mitchell yesterday, "and for that reason, all club members are co-operating to preserve the necessary 'safety first' rules.

"When the engine bells and whistles are heard, no matter in what direction, every automobile within hearing is required to draw up to the curb at once and ascertain whether or not the apparatus is coming in the direction of the car. If it is, then that machine must remain stationary at the curb until the engines or trucks have gone by.

"Swinging in behind the first truck which passes only gives ground for an accident, as other apparatus is usually close behind. It is apparent that prosecutions are going to follow further violations of the rules governing conduct during a run to a fire and for that reason the Automobile Club calls upon every local and visiting automobile owner to observe to the letter the traffic rules in this case."

JACK FRENCH IS VISITOR IN CITY.

Jack French, district sales representative for Dodge Brothers, was a visitor in Los Angeles last week at the headquarters of the Albertson Motor Company, and while here took occasion to inspect the progress on the huge new building that is in process of erection at Sixteenth and Figueroa streets for the local Dodge representatives.

PRODUCTION IS STILL NORMAL.

Steel Strike Fails to Slow up Motor Car Industry.

Sufficient Stocks on Hand to Last Through Emergency.

New Cars on Market Create Decided Interest.

[EXCLUSIVE DISPATCH.]

DETROIT, Sept. 28.—Reports that 4000 Ford employees had been laid off, owing to the steel tie up, are branded as untrue by company heads. Emphatic denial that a single employee has been discharged was made by Frank L. Klingensmith, vice-president, when questioned concerning the rumor.

"We haven't discharged anybody and do not intend to," said Mr. Klingensmith. "A few men in the spring department were laid off for about two hours for readjustment of the stock one day this week. They were paid for their time just the same and returned to work again."

Mr. Klingensmith declined to say as to how the Ford company is fixed with regard to a supply of steel.

IN A QUANDARY.

Most of the larger Detroit automobile plants, however, are in a quandary as first results of the steel strike. It is a case of the manufacturers using up their stocks of raw material with little hope of obtaining any more in the immediate future, or curtailing production in an effort to keep the wheels of industry humming as long as possible, according to one authority.

To accept the first proposition is calculated to keep the big factory organizations intact for a limited time with the consequent limited retention in employment of thousands of workers. Also such a course will satisfy the dealers and public, who are clamoring for cars. To bow to the alternative would give employment to a limited number for an indefinite period, but it would bring a storm on the heads of makers, who, for many months, have been straining at production in order to appease as far as possible the apparently insatiable public appetite for automobiles.

DEFINITE STOCKS.

According to this authority, practically all the larger motor plants have definite stocks of raw material, sufficient to last several weeks or several months, either on hand or in transit. Several of these discounted the strike by laying in as large stocks as possible during the last month or six weeks. At any rate it is a certainty that the city's mammoth automobile establishments are straining every effort to get back to pre-war production and were not caught napping, and with conservation of material will be able to hold out a considerable time.

This situation exists, of course, only in plants which make most of the parts entering into their com-

(Continued on Third Page.)

Competitive events show that the Peerless Two Power Range Eight combines Power and Speed with Economy. This is the combination that all makers of automobiles strive to attain. The Peerless won first place in 1919 San Bernardino Hill climb — Won first place in 1918 and second place in 1919 Yosemite Economy Run.

SMITH BROTHERS
Distributors.
1616-24 S. Figueroa St.
Los Angeles

REO

Schools Save Money With "Speed Wagons"

In his annual report, the superintendent of schools of Fillmore, California, states that the REO Speed Wagon used for carrying pupils and teachers operated for $650 *less* than was estimated for the year.

The report also states that the REO cost *five cents less per passenger* than other makes of motor vehicles used.

Many other school districts in California are using REO Speed Wagons and effecting as great economies.

For quick delivery service and suburban stage work the REO records for economy and time saving are unequaled.

San Francisco, Sacramento, Oakland, Stockton, San Jose — MOTOR TRANSPORTATION — Los Angeles, San Diego, Bakersfield, Fresno
Earle C. Anthony, Inc.
Investigate Anthony Service

1000 South Hope Street.

LOOKS LIKE DEATH LEAP.

Miss De Villiers Ready to Step from an Airplane at Stampede.

It may never be done again. There are possibilities that it may not be done even once—successfully. For that reason the first attempt is to be perpetuated in films at the Stampede.

When Elsie de Villiers, the twenty-year-old miss, goes aloft to step off of an airplane at an altitude of 5000 feet, a second plane will be close by with two cameras and operators. They will follow as closely as possible and maneuver into position so they can get the start, at least, of the wild jump.

Whether the cameras will get anything more than the start is problematical for Miss Villiers calmly figures that she will drop like a rock for at least 500 feet before the parachute opens.

RIGHT WITH THEM.

In the Hun army shortly before peace was declared, the German aviators devised a way of leaving an airplane by parachute. The plan, in brief, was to strap themselves to the parachute and then let it trail out behind. As the rush of wind would catch it, the parachute would open and literally lift the aviator out of the plane. Ingenuous Yankee aviators have used the parachute but under special conditions.

Miss DeVilliers, who is the first young woman in the world to make such an attempt, declared yesterday that she would do nothing more than step off with a rope in her hand. This rope will be attached the parachute which will be carried in a conical receptacle beneath the airplane. The jerk of the rope as she plunges earthward toward Ascot Speedway is calculated to pull the parachute from its moorings.

"But Miss DeVilliers can not possibly fall straight down as from a balloon," said an army officer yesterday at the Arcadia Balloon School. "The speed of the machine will hurl her forward. I don't think that she can ever keep her head up. I would not be surprised to see her sent twirling, head over heels. It is a very hazardous thing that the young lady is attempting. I hope that she has success."

CALM ENOUGH.

Meantime, Miss DeVilliers is calmly preparing for the leap and "hoping for the best" as she expects to "step off" not only once, but three times at the Stampede which is to be held at Ascot Speedway October 10, 11 and 12. She says that she will alight within the speedway grounds although this would require some very skilfull maneuvering for at an elevation of 5000 feet Ascot would look as small as a tea cup.

The Stampede entry list is swelling rapidly. Entries have been received from Calgary, Pendleton, Cheyenne, Miles City, Bozeman, Boise and Walla Walla. In most instances entries have been made by the Chambers of Commerce, an indication that sectional pride is keen. The Stampede is regarded as deciding the cowboy champion of the year.



PUTTING RUMORS TO SLEEP.

[EXCLUSIVE DISPATCH.]

WASHINGTON, Sept. 27.—The War Department, announcing today that it had transferred or sold 19,078 motor vehicles to other departments of the government, and had sold yesterday at Camp Holabird, Md., fifty-eight motor cars, five trucks and eight motorcycles for $12,027, issued a statement, hoping to end forever the oft-recurrent rumor that it had hosts of cars waiting for the public at cheap prices.

"The selling of this equipment by the Motor Transport Corps," said an official statement, "is expected to put at rest finally the many reports of the sale of army trucks and Dodge cars at ridiculously cheap prices. This report had its origin in the operations of a certain self-styled officer who took orders for vehicles, with deposits from trusting citizens desirous of getting something for almost nothing. The police cut short his career, but not before the news of the wonderful generosity of the government had been well started on its journey through the country, and since then no amount of denial, official or unofficial, has been able to check its progress."

GUNNING FOR ROAD HOGS.

From a stranger in Los Angeles has come a criticism that concerns every driver of a motor car. The stranger is Clay Vance, of Mackay, Idaho, a prominent cattleman in that State and president of the Cattle raisers' association. He says that on the trip from his home town to Los Angeles, which was completed a few days ago, he did not encounter the species of "road hog" any place on the 1097-mile journey that he did when approaching this city. And Mr. Vance adds that "up in my country they would hang a fellow who drives like they do down here."

Mr. Vance is not as harsh in his criticism of what native motorists term "rotten" roads, however, as he is of some of the drivers. He was asked what kind of road conditions he encountered and was kind enough to say they were good. His itinerary included coming from Bakersfield by Mojave and the stretch of road in the vicinity of Mojave that is condemned by practically everyone who drives over it he spoke of as not being "very bad," although dusty.

The Idaho cattleman and four others made the drive to Los Angeles in a brand new Chandler touring car. It had been driven less than 100 miles before the start was made for this city. The run was made in exceptionally good time and although a bit of sand that penetrated to the carburetor gave some trouble there was nothing else about the car's performance that could be criticised. In fact, the owner was very strong in his praise of the Chandler.

LOUIS CHEVROLET IS IN THE GAME.

An announcement of importance to the motor industry and motorists is that made by the William Small Company—Indianapolis manufacturers of Monroe automobiles—of the appointment of Louis Chevrolet, famous race driver and designer of racing cars, to the position of consulting engineer.

In his new connection, Chevrolet will devote his efforts to engineering investigations and experiments in order to perfect the William Small Company policy of continuous advancement of their products.

MOTOR THIEVES UP AGAINST IT.

Federal Law will Check Many Illegal Deals.

Fine and Imprisonment to be Handed Out.

Senate Expected to Pass Bill in Near Future.

[EXCLUSIVE DISPATCH.]

WASHINGTON, Sept. 24.—Early and favorable action is expected in the Senate on the bill providing a punishment by fine or imprisonment or both for the transportation of stolen motor vehicles in thierstate or foreign commerce.

The bill, introduced by Representative Dyer of Missouri, was passed by the House of Representatives. It is to be knewn as the national motor vehicle theft act, the term "motor vehicle" including an "automobile, automobile truck, automobile wagon, motorcycle or any other self-propelled vehicle not designed for running on rails."

A fine not exceeding $5000 or imprisonment of not more than three years, or both, may under the terms of the bill be imposed for the wilful transportation across State lines of a stolen automobile, as well as for the reception and disposition of the machine, and "anyone violating the act may be punished in any district in or through which such motor vehicle has been transported or removed by such offenders."

"There has been and is now a most widespread demand for such a law," said Representative Dyer in urging the passage of the measure by the House. "State laws upon the subject have been inadequate to meet the evil. Thieves steal automobiles and taken them from one State to another and ofttimes have associates in the crime who receive and sell the stolen machines. The loss to the people of the United States by reason of this stealing amounts to hundreds of thousands of dollars every year. It is growing worse

STOLEN CARS.

"The total number of cars reported stolen in eighteen western and middle-western cities during 1918 was 22,278. The city of Detroit headed the list with 2627 cars stolen; Chicago, second, 2611; St. Louis, third, 2241. Kansas city led in the list of a total percentage of stolen cars not recovered, 46 per cent. St. Louis was second with 40 per cent. of stolen cars being lost absolutely.

"The following table submitted by Representative Dyer gives, in addition to the cities mentioned, the record of the other eighteen cities referred to:

	Stolen.	Recovered.
Chicago	2,611	1,564
St. Louis	2,241	1,344
Kansas City	1,146	688
Denver	997	697
Omaha	1,000	600
Columbus, O.	451	333
Cincinnati	745	521
San Francisco	1,272	1,018
Los Angeles	1,626	1,499
Oakland	808	808
Seattle	1,451	1,276
Portland	1,000	900
Salt Lake City	797	709
Detroit	2,627	1,584
Indianapolis	494	...
Oklahoma City	371	284
Cleveland	2,019	1,616

HUGE HARVESTS.

"With approximately 6,500,000 automobiles now in use in the United States, the total estimated value of which amounts to $7,800,000,000, Mr. Dyer said thieves found the automobile field one in which they can reap huge harvests. So actively have they worked that it is difficult for the owners of the cheaper cars to obtain theft insurance, which has risen 100 per cent. during the past year on this class of cars, due to the great loss sustained by insurance companies.

"Automobile thieves who make a specialty of this crime do not steal many of the high-priced cars," Mr. Dyer explained, "the reason being, of course, they are not so easily sold."

TRUCK HIGHWAYS FOR HEAVY LOADS.

SPECIAL CONSTRUCTION NECESSARY TO HANDLE CAPACITY LOADS ON BIG CARS.

The building of the truck highway between Los Angeles and the harbor is the first step in the solution of a very difficult problem faced by modern road builders, in the opinion of Walter H. Fisher, Haynes distributor for Southern California.

"There can be no question that constant and extremely heavy motor truck traffic demands a road of heavier construction than the ordinary type of paved road which we build," said Fisher last week. "In my opinion, we should build a few main trunk line roads such as the harbor boulevard, of extremely heavy construction, able to stand up under any sort of traffic.

"These roads would carry the bulk of the motor truck traffic, and trucks of any capacity would be allowed to use them. On the ordinary roads, truck weight could then be limited.

"In this way the expense of road building could be kept within a reasonable figure. It is manifestly impossible to build all our roads of a sufficiently heavy construction to accommodate the extremely heavy loads that the largest trucks carry. There is manifestly no defense of the proposition of letting a very few users of extremely heavy trucks ruin an investment of hundreds of thousands of dollars in roads that are amply strong enough to take care of the average traffic.

"The heavy trucks could thus be limited to certain heavily built roads. To reach points elsewhere, their loads could be transferred to trucks of less capacity."

BETTER CONDITIONS DUE TO AUTO TRUCKS.

Co-operation of the government is a reality now that the real value of interurban lines of motor trucks is realised, for the farmer and for the city dweller. Motor trucks are going to be a great factor, according to Arthur T. Murray, president of the Bethlehem Motors Corporation, Allentown, Pa., in developing city pride and in bettering living conditions, both in the city and in the country.

CARLISLE

CORD TIRES

The CARLISLE is an amazing tire with carcass constructed of continuous strands of sturdy rope.

The breaking resistance of a single strand is 235 lbs.

The CARLISLE rope strands are unbroken and uncut. They are impregnated with rubber and no two touch. Consequently there can be no internal friction.

The CARLISLE cord tires are made on special machines, the like of which cannot be used for making any other tires.

The CARLISLE is the tire for you.

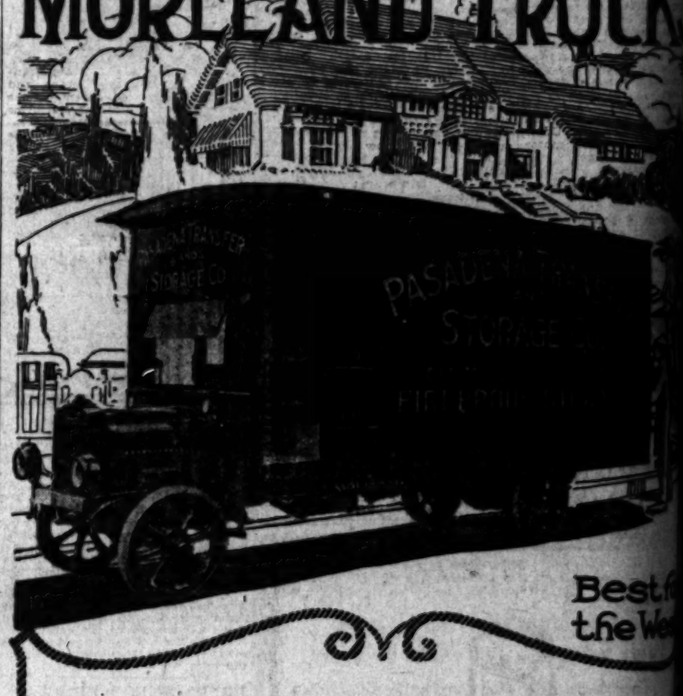
GEORGE GRABE

Distributor

1111 West Pico

556-859 Main 318

MORELAND TRUCK



Best f the We

Transfer, van and storage companies find Moreland equipment indispensable. There are numerous van and storage concerns using Morelands becausethey are built to work year-in-and-year-out.

Moreland trucks save time between loading and unloading because they carry capacity loads at a speed reasonable to the size of the truck. Hills and rough roads are of no consequence because Morelands are ruggedly built and will stand more punishment.

Transfer, van and storage work demands punctual transportation service. The Pasadena Transfer Company has three Morelands, all giving utmost satisfaction and working every day.

Moreland Trucks are built to work under unusual conditions, regardless of the nature of the work.

Moreland Motor Truck Company

General Offices, Factory and Sales Dept.,

1701 North Main Street, Los Angeles, California.

TIRES BARGAINS TIRES

STANDARD MAKES

These tires are all new, fresh goods and NOT retreaded, or so-called rebuilt tires.

	Fish Tread Seconds Guaranteed	First Non-Skid Standard Guaranteed	Tubes Guaranteed Grey
28x3	....	$10.75	$2.05
30x3	$ 9.20	10.95	2.05
30x3½	11.50	13.50	2.50
32x3½	12.85	15.85	2.70
31x4	16.30	20.65	3.15
32x4	16.60	21.15	3.25
33x4	17.30	22.00	3.35
34x4	17.80	22.50	3.45
36x4	....	26.60	...
34x4½	24.00	30.35	4.20
35x4½	25.00	31.65	4.30
36x4½	25.45	32.20	4.45
37x4½	....	35.75	5.10
35x5	28.70	36.15	5.25
37x5	30.25	38.30	5.40

NON-SKID FIRSTS

6000 Miles Guaranteed

30x3½	$17.85
32x3½	19.95
32x4	27.95
33x4	29.00
34x4	29.85
35x4½	39.65
37x5	49.75

All other sizes in proportion.

Automobile Tire Co.

Sixth and Olive Sts.

Los Angeles

63737 Bdwy. 4049.

Long Beach Branch, 20 American Ave.

H. A. Demarest, Coast Manager.

San Francisco, Oakland, Seattle

Fresno San Diego

Prices subject to change without notice. Goods Shipped C.O.D., Express or Parcel Post. Money Refunded on Goods Returned to Us Intact Within Ten Days.

The Oldest Automobile Tire Jobbing Concern in the United States and the Largest in the World.

Open Sundays and Evenings

PREPARE FOR FIRES IN ANGELES FOREST.

(Continued from First Page.)

animals to supply the men fighting forest fires.

The question of mountain road building for Southern California brings to light the fact that of the funds available for forest road work in this State, 80 per cent. have been apportioned to regions lying north of San Francisco. This statement is made on good authority by the consulting engineer of the automobile club, J. B. Lippincott.

Twenty per cent. of forest reserve road funds, then, have been apportioned by the Secretary of Agriculture and the forest service for use in the great reserves of the southern part of the State.

GETTING BUSY.

United States Senator James Phelan has been called upon by telegram to get busy and stir the officials in Washington to some action in seeing that a specific fund is appropriated to save Southern California forests from total devastation. Senator Phelan, according to Mr. Lippincott, has already interested himself in the Angeles reserve project, being concerned in the securing of $31,000 for the road already, which, however, is not a drop in a bucket.

Telegrams have been sent to the Senator and the Secretary of Agriculture by the automobile club and other organizations showing the hopelessness of trying to protect $100,000,000 in ranches and homes with no roads leading into the watersheds.

With $3,000,000 needed to complete the circuit of highway through the Angeles forest, only approximately $417,000 is available from State, county and municipal sources. Of this sum the government, through the Forest Reserve Department, has appropriated $21,000.

So great is the economic need of such a mountain road, as shown by the forest fire menace, that officials are not even pointing the great advantages of developing the route from a touring and scenic standpoint, in itself is incontrovertible.

TREASURES NOTE FROM PRESIDENT.

Al G. Faulkner, State distributor for the Marmon, is treasuring a note he received early last week on White House stationery. It carried the following message: "The President and Mrs. Wilson wish to thank you for the courtesies you extended to them during their stay in Los Angeles and also for the beautiful roses."

Faulkner furnished the big Marmon that carried the President during his stay here, and saw that its equipment included a huge bouquet of roses which Mrs. Wilson carried during the parade. He prizes the Presidential note of appreciation very highly.



A Sensation—A Cleveland.

Miss Mildred Powell and her new Cleveland six, several of which appeared in the salesrooms of the W. P. Herbert Company last week and were immediately surrounded and carried off by enthusiastic owners. Above, Don Smith showing the clean-cut lines of the power plant. Unusually wide doors on the new car afford comfortable entrance to both the front and rear compartments.

STUNT FLYING IS TOO MUCH.

Commercial aviation as a means to quick transportation in connection with business requirements is a wonderful advancement but when it comes to doing the fancy stunts that aviators appear to delight in and that make spectators gasp with astonishment is an altogether different proposition, in the opinion of Don Smith, general manager for the W. P. Herbert Company, distributors for the Cleveland six.

URGENT CALL.

An urgent business transaction required Mr. Smith's presence in Brawley. Profiting by the experience of Glenn Calkins, who came to Los Angeles from Riverside by airplane to sign his contract as a Cleveland dealer, Mr. Smith drove to Riverside with the intention of making the rest of the Brawley trip by plane. Lieut. Payne, a friend, agreed that it would be an excellent demonstration and it was not long until they were under way.

"Straight flying was a wonderful sensation," as Mr. Smith describes it, "and I like it very much." But that just about lets him out. As they approached Palms Springs it could be seen that there was a considerable throng of people about and Lieut. Payne decided to put on an exhibition of fancy work. They went into a loop, the side slip, the tail spin and other gyrations, but the falling leaf took all of the exhilaration out of it for Mr. Smith. A peculiar feeling of sickness overtook him and landing was made at Calipatria. The rest of the trip Mr. Smith made by train.

RLISLE

ORD TIRES

ARLISLE is an amaz-
ire with carcass con-
cted of continuous
ds of sturdy rope.

reaking resistance of a sin-
rand is 235 lbs.

RLISLE rope strands are
ken and uncut. They are
gnated with rubber and no
ouch. Consequently there
e no internal friction.

ARLISLE cord tires are
on special machines, the
f which cannot be used for
g any other tires.

RLISLE is the tire for you.

ORGE GRABE
Distributor
1111 West Pico
Main 3196



orage companies find
pensable. There are
concerns using More-
to work year-in-and-

time between loading
y carry capacity loads
e size of the truck.
of no consequence
ggedly built and will

orage work demands
vice. The Pasadena
ee Morelands, all giv-
working every day.

built to work under
ess of the nature of

uck Company
nd Sales Dept.,
Angeles, California.

OR CARAVAN TOUR SOUTH.

Dealers to Combine Northern Fleet.

Truck Demonstration Staged Here.

Needed for Construction of Highways.

California's initial big transportation movement will October 4. In conjunction a fleet of trucks which the trip from Oakland and to Los Angeles, the motor caravan will wend over the sundry highways edwards within a radius of miles of this city. The of the jaunt is purely edu-

the motor-truck dealers which have held a "ship by demonstration, while recent- composed of govern- completed a highly-sat- transcontinental journey, the interest Uncle taking in the present and possibilities of the motor

THE SOUTH.

view of further enlighten- public as to the broad scope motor transport, the motor- Los Angeles have a tour which will cover productive regions of California. The trip will days, inclusively, a little being spent at the River-

ing to the majority of the who have signified their in- participating in the move- more than two truck from will undoubtedly be and this combined num- ated by the northern will prove a sight such as been seen in Southern before, as far as motor is concerned. An es- Los Angeles will welcome trucks at San Fer- ornia. Having al- made for the entertain- the visitors.

GREAT INTEREST.

to the proposed mo- demonstration, Roy D. general sales manager of Motor Truck Com- d as follows: "Never be history of motor trans- has interest waxed so the present, for the peo- ally speaking, have awak- realization that the mo- motor is a necessity rather luxury.

substantial proof of the past, reference might be to the two times that Uncle called upon the motor in an emergency, the the pursuit of Villa into mountain passes of Mex- trucks were never seen of before, and the second, the recent European struc- on the part enacted by the made it possible to stout defensive sys- the Germans.

the man power of the United States was somewhat taxed during the absence of the boys who fought 'over there,' the motor truck not only proved its adaptability to the short haul, but also to lengthy trips. At that time, the inadequacy of the railroads was clearly proven, and now, with the increase of business which calls for increased transportation facilities, the motor truck is firmly established in the realm of transportation.

CLOSE TOUCH.

"Motor transportation companies are found in every part of the United States. Sections of country which heretofore were rarely heard from because of being off the main line of a railroad, have been brought closer to the city. The farmer who was only able to ship to market once or twice a week now has his products in the market every day. In addition, motor trucks deliver commodities to farmers and those people who reside in suburban districts on regular daily schedules, thus enabling them to come in closer contact with the business activities of community.

"Extensive utilization of the motor truck works for the construction of new and better roadways. It is a known fact that the status of a community is largely based upon the highways and the quality of the roads that pass through it. Thus, with the expansion of motor transportation, more work is provided for all, farm products find a daily market, while the city business man is enabled to place his commodities more readily in the homes of the farm folk and suburban dwellers. The scope of the motor truck is unlimited and should be encouraged to the utmost."

Relative to the expansion of the motor truck the West must mark time with the East. Around Indianapolis, Cincinnati, Omaha and St. Joseph, Mo., advancement has been very rapid, unloading platforms and many other installations necessary for the promulgation of the motor transportation idea having been in use for a number of months. In one city a few months ago, according to word received here, more than 575 motor trucks waited from midnight until late next morning to get to the unloading chutes. This difficulty has now been remedied and the same number of trucks are easily handled in a few hours.

Because of the good roads that abound in this State, motor transportation will continue to expand as long as legislative action does not interfere, for the people of this State are cognizant of its great importance to the community as a whole.



Shipping Them Away via Water.

One of a large fleet of Moreland distillate-burning trucks being shipped to the Pacific Northwest. The trucks are being put to the heaviest duty in the lumber camps.

PERFORMANCE COUNTS

Around the World By Mack Truck

Capt. A. E. Ritchey, commanded Co. E, 5th Engineers, U.S.A., that crossed the continent with the first Motor Transport Convoy, using Mack AC trucks.

Capt. Ritchey says:

The Mack Bull Dogs got mixed up in something like 60-odd bridges and a great many culverts. In one day we broke up something like 16 regular bridges, and when I say we I mean the engineers who had the five Macks, and yet on the entire trip we broke but one front spring. In all my experience with motor trucks I have never seen equipment stand up under the hard use, and I might say necessary abuse, that these Macks did from North Platte to the Coast. There is not a member of the whole company but who has acquired a sort of sentimental fondness for the old Bull Dogs by reason of what they did and the way they did it.

We were all overloaded and whenever there was anything hard to do the Macks got the job. We helped everybody and received very little help ourselves. In fact we did not need it.

Give me the kind of roads that trucks should run over and I would consider it a real pleasure taking a fleet of Bull Dogs around the world.

International-Mack Corp.
1032 South Olive St.

MACK

GASOLINE PLAYS BIG PART IN RACE.

Comparatively few race goers among the thousands that are thrilled at the great speedway and road races in America appreciate the importance of "gas" and its bearing on the outcome of the contest. Gasoline is just gasoline to them and the race driver fills up and is away on his mad dash for victory.

Few know that nearly every driver has his favorite brand of gasoline and that the fluid that is well adapted for ordinary road driving wouldn't do at all for use in a racing car.

An interesting illustration of this fact was given by Roscoe Sarles, the brilliant young California driver, who came East to open his campaign at Indianapolis last spring. For his special use the Richfield Gasoline Company, of Los Angeles, forwarded 150 one gallon cans by express, each can being packed individually to comply with the express shipping requirements. This supply was sufficient for the season.

MISSIONARY WORK AHEAD FOR CONVOY.

Conclusive demonstrations of the superiority of motor trucks over horse-drawn methods of transportation have been made repeatedly in connection with the motor truck development tour that has been covering the States of Illinois, Kentucky, Tennessee, Mississippi, Louisiana, Arkansas, Missouri, Kansas, Nebraska and Iowa.

While the same opportunities will not be given the Southern California truck tour that will leave Los Angeles next month, it is the belief of the participants that there may be some chance for truck missionary work, according to W. O. Gates, of the Gates-Kelley Automotive Company, entrants of Jumbo-All-American and Smith trucks in the run.

TRUCK OWNERS ATTENTION!

Save time and labor, equip your truck with an Eiseman Impulse Starter.

Electric Equipment Co.
1240 S. Hope Street.
AUTOMOTIVE ELECTRICIANS

SUNDAY AUTOS

STOPPING WASTE OF PERISHABLE FOODS.

MOTOR TRUCKS AND RAPID DELIVERY EFFECT BIG SAVING IN FOODSTUFFS.

It was estimated by the national Food Administration last year that about one-half of the perishable food products of the country went to waste because of the lack of transportation facilities. This information, was given wide publication through the press and the result has been a nation-wide demand for trucks that has literally swamped the factories, according to O. R. Fuller of the White Auto Company, Southern California distributor of the White truck.

"Data gathered by the White factory through its branches and agencies shows by convincing figures that the farmer and the rancher have come to a realization that the truck is a necessity if they would market all that they raise and hit the market at its best. The man with a truck can haul his beans and his grain and other material to the warehouse or to town in one-third the time it takes his neighbor with horses and wagon," said Fuller.

GOOD OIL PAYS ON LONG EXCURSIONS.

PROTECTION TO VARIOUS PARTS OF MOTOR WELL WORTH EXTRA COST.

While in many parts of the country, especially in the East and Middle West, motorists are putting their cars in the garages, jacking up the wheels and tucking them safely away for the winter, and then looking expectantly at the bob sleigh rusting there in the barn, a silent warning of snows, in California the best motoring season is just beginning.

When the sun loses a little of its vigor and the cool breezes of fall and winter begin to freshen the motorists, it is then that they begin to think of the year's vacation, according to L. H. Johnson, president of the Panama Lubricants Company, distributors for Pennzoil. And with the thoughts of a vacation come the thoughts of a motoring trip to some of California's show places.

It is on the road, on a tour, according to Mr. Johnson, that the motorists finds the difference between cheap oil and good oil. In ordinary running cheap oil will do after a fashion, but usually in a long run the cheap oil breaks down quickly. Good oil pays for the slight difference in price by protecting the wearing parts of the machine. That is why, Mr. Johnson says, the motorist should be willing to pay a little more to get something more than just oil—to get good oil.

SLACK SEASON IS DIFFICULT TO FIND.

USUAL PERIOD OF QUIET IS RUSHING THIS YEAR AT TERRIFIC GAIT.

P. H. Stortz, formerly salesmanager of the Pacific Rubber Company, distributor of Horseshoe pneumatic and Polack solid tires, for California and Arizona, was entertained last week by members of the selling organization of that concern, before leaving for San Francisco, where he is now manager of the new branch opened at 150 Mission street.

"This time was chosen for the opening our northern branch, because usually business in this line is lighter than during the summer or winter. It is between seasons. This year is an exception however. Although many tourists have returned to their homes with the conclusion of the vacation period, almost as many are arriving. We have found that there has been little diminution in the demand for both Horsehoe and Polack tires. Unless all signs fail, the volume of business that practically all lines of business will enjoy this winter in Southern California, should break all records," said Stortz.

ALLEY PARKING IS PROHIBITED.

All downtown alleys in this city will henceforth be closed to "parking," according to an announcement served the Automobile Club of Southern California from the local traffic bureau.

There is a city ordinance which states "there will be no parking in any alley in the city of Los Angeles," but some motorists have been getting away with it.

From now on, warns the Auto Club, all cars parked in any alley here will be "tagged" and the owners will pay a fine for the offense, so don't park even for a minute in an alley.

PRODUCTION IS STILL NORMAL.

(Continued from First Page.)

pleted product. Those which are dependent largely on parts and accessory makers are bound to be hard hit, for the reason that many of the accessory makers do not buy in large quantities and pursue a sort of hand to mouth purchasing policy. Manufacturers whose product is made up largely of parts made outside their factories are now busy checking up to see where they stand and they hope by the end of the week to know definitely how long they can continue operations.

STILL AT IT.

Several of the larger auto plants who are dependent on others for fabricated parts are not likely to cease production as long as their own stocks hold out, it is said. They will continue to turn out cars and ship them without complete equipment if necessary, sending the missing parts to branch factories and dealers at a later period.

Reports from Grand Rapids, Jackson, Flint, Pontiac, Lansing, and Muskegon, other Michigan centers of the automobile and accessory industry are to the effect that production is proceeding merrily despite the steel strike and that there are no indications of immediate shut down for lack of material.

Details of the the new motor car which is to be manufactured in Indianapolis by D. McCall White are awaited with interest by the trade. Mr. White is acknowledged to be one of the foremost automobile engineers in the world. He designed the original Cadillac eight engine. Associated with Mr. White in his new enterprise is E. C. Howard, who, for twelve years was one of the big men in the Cadillac Motor Car Company. While nothing definite is being given out, it is reported that the new car probably will be an eight, possibly a twelve, and that it will retail around $5000.

ALL GUESSING.

Guessing the details of the Lincoln Motor Company's forthcoming car is again rampant in automobile circles. The company's formal announcement is expected almost any day now. Contrary to popular prediction, it is hinted the new vehicle will be a lightweight car.

Rumors that the Packard Motor Car Company will discontinue the manufacture of its twin-six models when the new Packard six is launched are entirely unfounded according to officials of the company, who assert that the twin-six will never be abandoned. It will be some months before the new car—the six—will be ready for the market.

In an effort to alleviate the increasing seriousness of the automobile freight car shortage, the Detroit committee of the National Automobile Chamber of Commerce, in conjunction with the Detroit Freight District Traffic Committee, has taken steps to assure a closer and more accurate apportionment of the cars among the motor car factories.

EQUITABLE BASIS.

It was decided that the most equitable basis for the apportionment would be that of each factory's production in relation to the total production for the district. Effective immediately, the apportionments will be made on production figures supplied by the factories each month instead of every four months, as was the case during past shortages.

E. N. Hodges, traffic manager of the Hupp Motor Car Corporation, and chairman of the Detroit District Committee of the National Automobile Chamber of Commerce, who was chiefly instrumental in obtaining the improved methods of apportioning automobile freight cars, holds forth a gloomy outlook for the coming winter.

"The new method of apportioning freight cars will assure more fairness in the distribution of the cars, but it will not increase the total number of cars available for this district," he said. "It looks as if the coming winter will be a bad one from our standpoint, and we may expect to see a great many cars sent out over the highways under their own power."

PERFORMS WELL ON MOUNTAIN GRADES.

All motor cars look good in the showrooms, and they all perform well on smooth boulevards, but when they get down to real action on a rocky mountain road then is the time the discerning motorist is able to tell the car that is honestly built for real work.

This is why G. R. Keith, secretary and treasurer of the Standard Steel Automotive Corporation, is so enthusiastic about the Standard eight, since his return from a month's vacation in California mountains. He is back again at his office in the Standard Steel showrooms.

CADILLAC FILLS NOVEL PLACE IN INDUSTRY.

A power plant for digging ditches and a portable home for six workmen, are two novel uses of the Cadillac motor car, originated by Art Eversull of Stuart, Ia.

Mr. Eversull is a drainage expert. In laying underground tiling on farm lands the old system of hand digging lacked the necessary element of speed. A modern ditch digger was purchased, and a "31" Cadillac engine was installed as power.

Studebaker

BIG-SIX

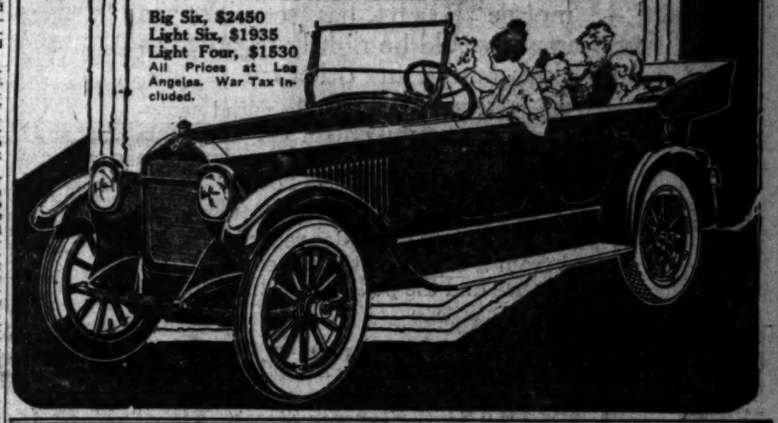
ITS big, beautifully designed seven-passenger body alone makes it one of the most desirable cars of its type. It is not only roomy, but exceptionally comfortable, as well.

The construction combines highly perfected 60-horsepower motor; 126-inch wheelbase; hand-buffed genuine leather upholstery laid in parallel French plaits; circassian walnut-finished instrument board upon which are mounted silver-faced speedometer, ammeter and jeweled 8-day clock. Glove box and convenient extension tonneau lamp are also provided.

The only car at its price equipped with cord tires

Maxwell & Hoffman, Inc.
STUDEBAKER DISTRIBUTORS
60439 1047 So. Grand Ave. Main 3840

Big Six, $2450
Light Six, $1935
Light Four, $1530
All Prices at Los Angeles. War Tax Included.



Garford

MOTOR TRUCKS FOR EVERY PURPOSE

THOSE who know Garfords *expect* more from Garfords, because they *respect* the organization which is behind them.

"Users Know"



Garford Motor Truck Co., Inc.
1431 SOUTH LOS ANGELES ST.
Telephone Main 3383. Los Angeles, Cal.

GEEVER & WATERS
NASH & JEFFERY
REPAIR SHOP
Broadway 3741
1230 SOUTH FLOWER STREET

ALL KINDS OF
JOB PRINTING
By the TIMES-MIRROR
Printing and Binding House
Orders Delivered as Promised

CROSSES HIGHEST DIVIDE.

When L. B. Netzley of Glendora, arrived at Raton, N. M. for the crossing of the continental divide recently he was told that the pass through the mountains was impossible to automobile traffic. He saw cars stuck in the mud that had remained there for several days because their owners had given up in the effort and had proceeded to the nearest town to await the coming of better weather conditions. It had rained and a light snow had fallen but the Californian had been driving his new 1920 model Apperson touring car thousands of miles without being compelled to stop and he was determined to continue at Raton.

The situation was such that it required a careful survey and after looking the road over afoot Mr. Netzley announced that he had owned five Apperson cars and none of them ever got stuck and he did not believe his new one would either.

There were other motor tourists who had not his same courage and they gathered around expecting to see him fail to make good or probably meet with disaster. "I just slipped into low gear, went into it slowly and pulled right on through. I did not try any rushing tactics as to spin the wheels would lose traction and cause the car to wallow deep into the mud and the whole thing was easy," Mr. Netzley told Harris M. Hanshue, manager of the Los Angeles Apperson branch.

When Mr. Netzley reached Los Angeles his 1920 Apperson showed it had been driven 3400 miles. The owner accepted delivery of the car at the factory and starting at Kokomo drove east to the Atlantic seaboard, then turned back for home. He says he encountered about everything there was to offer in variaties of touring conditions but without particular incident until Raton was reached.

BOX TO DRAW.

[BY A. P. NIGHT WIRE.]

BALTIMORE, Sept. 19. — Joe Lynch of New York fought twelve fast rounds here tonight against Frankie Mason of Fort Wayne, with the honors even. The referee was critized when he called the bout a draw. Mason had a shade the better of it in the third and fourth rounds but after this Lynch rained home right crosses time and again with telling effect and from the fifth to the eleventh round had the advantage.

THE SMARTEST CAR OF 1920

Oldsmobile 8

THE sales record that the new Oldsmobile Eight has set since its appearance would be rightly regarded as marvelous were it any other car.

But, because it is the Oldsmobile, with twenty-one years of successful motor car manufacturing experience behind it, the immense popularity of the new eight is not to be wondered at.

It is merely the sort of a sales record to be expected from a car with the appearance, the performance and the pedigree of the Oldsmobile Eight.

J. W. LEAVITT & CO.
Distributors
1150 South Figueroa Street
BRANCHES:
San Francisco—Los Angeles—San Diego



Samson quality is based on

—a splendidly equipped factory organization.

—Veteran tire men who have the experience and ability to carry out our policies.

—the use of the best materials that the world affords.

—a rigid test of every tire by merciless trained inspectors.

Samson Tires are built with the precision, uniformity and structural balance that absolutely make a quality tire.

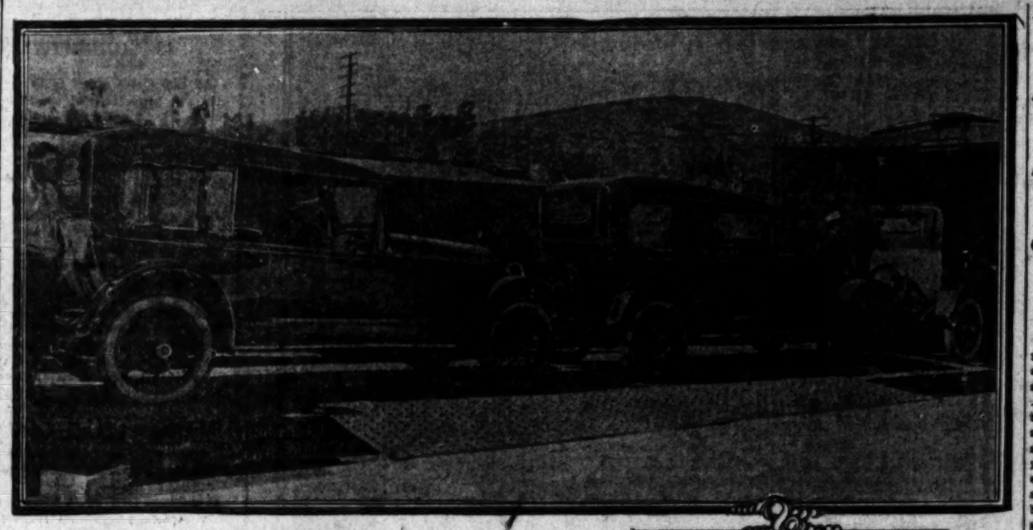
SAMSON TIRE AND RUBBER CORP.
Compton, California.

Samson Service Station,
Pico and Grand.



—the tire that's made in California.

SAMSON TIRES



First Shipment of Los Angeles-made Motor Cars.

To Miss Jane Morgan fell the honor of driving three Leach Power Plus Six cars aboard a freight car at River Station the past week. The machines were constructed in the local factory and are being shipped to Ranger, Tex.

FIRST SHIPMENT EN ROUTE.

Industrially speaking, an event of epochal significance was the shipment last week of the first Los Angeles-made automobiles, when a carload of Leach Power Plus sixes was made up at the Southern Pacific's river station for Ranger, Tex.

The management, sales organization and factory forces of the Leach Biltwell Motor Company celebrated the event as signalizing the first of regular weekly shipments by the plant. Cars are now being allotted, according to M. A. Leach, president of the company, in the order in which dealers have placed their orders.

"Notwithstanding the pronounced demand, which has developed right at home for the Leach Power Plus sizes, we expect to be able to satisfy in part, at least, the outside demand," Mr. Leach said.

"We have orders now from as far East as Oklahoma and as far north as Vancouver. These, our representatives inform us, are but the forerunner of a business, which without the facilities our new factory will give us would more than tax the capacity of our present plant.

"However, we expect within less than six months to be operating the first unit of the proposed new factory of the Leach Biltwell Motor Company, when the company will be in a position to expand even into the export trade."

To Miss Jane Morgan fell the honor of piloting the new Leach sport models to the Southern Pacific's freight house for transport to the town of Ranger, Tex., which boasts more millionaires to the square mile than any community of like size in the entire country.

TO START RACING SEASON.

Fastest Cars and Drivers in the World Promised for Local Speedway.

The 1920 motor racing season will officially open on the new Los Angeles speedway at Beverly Hills next Washington's Birthday. The Los Angeles contest will be the first of the season which the A.A.A. will recognize as a major racing event, and which will count in the scoring system to be kept next year by the national racing board to determine the speedway championship of America. All of the high officials of the Three A are keenly interested in the new Los Angeles speedway project, and all have given their promise to be present at the opening race in February.

SUPPORT PROMISED.

These are some of the high lights of the report brought back to Los Angeles last week by Al G. Faulkner, prominent motor-car dealer of this city, and who is likewise a director in the new speedway enterprise, after a trip to New York City, where he was in conference with Richard Kennerdell, chairman of the A.A.A. contest board, and other prominent racing men. Faulkner reports that every possible support has been promised the Los Angeles track by the men in whose hands the direction of the sport lies and they assured him they would do everything in their power to see that the races on the Los Angeles track should assume a national importance second to none in the United States.

Just prior to leaving New York Faulkner gave a luncheon at the Waldorf which was attended by Sinsabaugh, editor of Motor Life; F. A. Croselmire of the contest board, and J. M. Dansiger of Los Angeles. On this occasion Kennerdell gave Faulkner the details of the proposed speedway championship contest that will be determined at the end of next season's races by the standing of the drivers who have won in the various events. Points will be awarded only in the speedway events that are judged of major importance by the contest board, and the Los Angeles race next February will be the first on the list. This will unquestionably serve to bring the entire field of the fastest pilots in the world to Los Angeles next February, for in addition to a highly-prized trophy cup, it is probable that a cash prize of not less than $10,000 will be awarded to the speedway champion at the end of the season.

"Mr. Kennerdell told Mr. Dansiger and myself that the contest board looked to Los Angeles to establish a prestige for their contests on the new speedway second to none in America," said Mr. Faulkner last week. "You will have a new track of the most modern character," he told us after hearing our plans. 'You are located in America's greatest playground, with thousands of visitors seeking amusement. Los Angeles has been famous for the motor races held there since the days of the first Santa Monica contests. You have more people interested in automobiles than perhaps any other State in the Union. We are thoroughly confident of the ability of the new speedway association to make its races big-league affairs of the highest order and any co-operation that we can give you will be yours for the asking.'

MANY ENTRIES.

"We were more than delighted at the reception which our plans for the speedway received among all the prominent eastern racing men. We were promised co-operation everywhere in the matter of securing entries of both American and foreign cars. There is not the slightest doubt that the first race on the new track will see by far the fastest field of cars assembled on an American track."

If further inducement to bring the best drivers in America and Europe here next February were needed, it came in the shape of an announcement by Manager A. M. Young of the speedway association, to the effect that the prize money offered by the association for the opening race will be $25,000. In addition to this, there will be the customary prizes offered by tire companies, accessory men, etc., so that the February race will offer far more inducement in the way of money rewards than has ever been offered on the Pacific Coast before.

Just how the prize money will be divided has not yet been announced, nor can it be until the entry blanks for the first race have been approved by the contest board. The blanks have already been prepared by Manager Young and are now in the hands of the contest board for its approval.

SUDDEN BRAKING IS HARMFUL TO TIRES.

LOCKING WHEELS IS WORST PRACTICE ON SLATE FOR WEARING OUT CASINGS.

Thousands of tires are destroyed each year by severe and sudden application of the brakes. One application often scrapes and grinds the tread rubber off entirely and renders the casing beyond repair. Some valuable hints on brake application are offered by the Diamond Rubber Company, who have instituted a more mileage campaign for tire users.

Both new and experienced drivers are guilty of the misuse of foot and emergency brakes. Locking the wheels will not, in all instances, immediately halt the car; the momentum and weight very often cause the rear wheels to slide along a considerable distance and gouge off the tread rubber until the fabric is bared and ruptured. However, if the damage has not been too great the owner may still save his tire by giving it early attention to protect the fabric from decay and weakening effect of moisture, and to prevent dirt from working under the rubber. The inside of the casing should be carefully inspected and any threads or plies of fabric broken from the strain should be repaired.

Quick, sharp turns or fast driving at curves usually causes rear wheels to slide and skid sideways. This practice will wear off the tread rubber rapidly and is extremely harmful to the fabric body of the tire because of the abnormal stress and strain.

HIGHEST SPEED NOT ALWAYS ON BOARDS.

A performance which indicates that the attainment of high speed in automobile races is not limited the contests held on specially-constructed speedways is the one that has just been accomplished by O. W. Smith of Thomasville, Ga. In a Cadillac car equipped with Goodyear cord tires, Smith won the free-for-all 100-mile race held at Pablo Beach, Labor Day, at a speed of 85 miles an hour.

REDUCING THEFTS UP TO CONFERENCE.

Ways and means of reducing automobile thefts will be the subject of a conference of American motor car manufacturers during the New York automobile show, according to George M. Dickson, president of the National Motor Car and Vehicle Corporation of Indianapolis.

The meeting will be held to consider a plan submitted by George Oliver, chief clerk of the magistrate's court of the city of New York, for the co-operation of automobile manufacturers with police departments and detective bureaus throughout the country for the checking of automobile thievery.

PLEASURE CAR IS USED FOR TRUCKING.

CARRIES TON LOAD EACH DAY AND IS GOOD AS NEW AT END OF YEAR.

To date the pleasure car has had the reputation of being the frivolous member of the automobile family—called upon only to contribute to the pleasure jaunts of its owner—never considered where real work was needed, until a San Gabriel farmer discovered a potential truck in his Nelson pleasure car.

Changing a passenger car into a one-ton truck without ever lifting the top was effected by E. A. Chubbuck, the San Gabriel farmer referred to above, with his Nelson car—and the remarkable part of his performance is that, after a year of service, his car is not only running, but is in the best of condition, and not one cent has been expended upon repairs.

Mr. Chubbuck has attached a trailer to his Nelson in which he carries 1400 pounds of milk twice each day to Los Angeles. In addition to the heavy load on the trailer, Mr. Chubbuck also places on each trip a load of nearly 1000 pounds of fruit and vegetables to be brought to the Los Angeles market. The combined load makes a good ton to be drawn twice each day from San Gabriel to Los Angeles.

The heavy work put on the Nelson car has caused no ill effects to the machine. It performs its dual duties, both as a pleasure car and truck, remarkably well, according to Mr. Chubbuck, exceeding in its performance the records of cars used only for pleasure. Mr. Chubbuck obtains, according to the details he related to Frank Nelson, distributor in Southern California for Nelson cars, more than 25 miles on a gallon of gasoline and 300 miles on a quart of oil. He has had no trouble, even, with the tires of the car.

SYSTEMATIC USE OF TRUCKS IS NEEDED.

EFFICIENT ORGANIZATION SOLVES MANY MOTOR VEHICLE PROBLEMS.

Systematic organization of motor-truck express lines already in operation and intelligent inauguration of new routes will afford at least a partial solution to the present living problem, according to men prominent in industry and commerce.

Lack of adequate transportation is one of the chief reasons offered for the present crisis. In many cities, government and State officials are investigating food waste, which, according to the commission men, may be traced directly to transportation delays.

There are numerous instances of commission firms having been indicted for the wholesale disposal of foodstuffs, which, the commission men claim, were delivered by railroads in unsalable condition.

Efficient organization of the motor-truck lines in various communities with the idea of eliminating the possibility of idle trucks and light return loads will go far toward solving this transportation problem and reducing transportation costs, in the opinion of many who have given this phase of the matter careful consideration.

"To obtain maximum returns from motor-truck transportation, the numerous lines now operating should be systematically organized," according to E. A. Williams, Jr., president of the Garford Motor Truck Company, who has devoted considerable time to the study of the transportation problem.

"Without a unity of purpose there is a capacity waste in every community. This naturally results in a loss of tonnage and increased costs. It has been said that 70 per cent. of the motor trucks operating in the United States during 1918 traveled empty one way. From these figures it was estimated there was a capacity waste of 282,500,000 tons during the year.

"With the establishment of highway transportation commissions in the various States and the organization of transportation bureaus in many of our cities this tonnage waste is being eliminated. In several cities the haulage concerns have formed associations and have established central offices from which the motor-truck transportation activities of that particular community are directed. These associations are affiliating with associations in near-by cities in order to further decrease the possibility of idle trucks and light return loads and to increase the general efficiency of the service."

MEN IN THE MAKING IS LATEST FILM.

"Men in the Making" is the practical title of a three-reel moving picture film just completed by the Goodyear Tire and Rubber Company, featuring the activities of the Boy Scouts of America.

SOMETHING NEW IN TRUCK RUNS.

MACHINES ARE TURNED INTO TRAILERS IN ORDER TO SPEED DELIVERY.

Something new in the annals of truck drive-aways was undertaken last week by a host of G.M.C. dealers from Hooper, Neb., when six drivers started with twelve G.M.C. trucks overland from the G.M.C. factory at Pontiac.

The front wheels were removed from three of the trucks and the front axle was placed on wooden stringers at the rear of another model of the same type and weight. The rear wheels of one model rested on the ground and the front was fastened to the rear axle of the other truck with a swivel, so that it could turn. This virtually made a two-wheel trailer out of the rear truck.

The long journey to Hooper was made in six days' actual running time without a mishap to any of the trucks. Anthony Tonbers, G.M.C. dealer at Hooper, upon arriving at his destination, wired the factory as follows: "Arrived here this morning in excellent shape. Could easily have made the trip in a day or two less by hard driving. The motors acted wonderfully well and we did not have the slightest bit of trouble. Our new method of truck transportation can be used without the slightest doubt of results."

AUTOMOBILES MUST OPERATE WITH EASE.

"Nowadays, as every roadway and city street is crowded to the utmost with motor vehicular traffic, the car that operates and handles with the greatest ease is the most popular," says John D. Mansfield, general manager of the Dort Motor Car Company.

"This is one reason why the Dort car has such an enthusiastic following. In traffic it handles with the least amount of exertion, it can be completely turned around in the ordinary street.

ROADS NEEDED TO STOP FIRE

Fighters Unable to Reach Scene of Trouble in Time

Blaze in San Gabriel Canyon Shows Urgent Need

Objections to "Scenic Roads" Now Out of Order

BY D. V. STERR,
Manager J. W. Leavitt & Co.

All week long the sky to the north of Los Angeles has been spread with the smoke of the serious mountain fires that Angeles reserve for the twenty-five years. Inestimable age has been wrought to the sheds of the great San Gabriel canyon and of the Tujunga, ering smoke columns have a message in the sky that be plain to every resident of Los Angeles county, viz.: the need of adequate system of roads through the canyons of our forest reserves.

Rangers returning from the less fight against the flames blaze in the East Fork of the Gabriel declared that if they had an adequate force of rangers at hand on the first day broke out, it could be easily extinguished. If a motor road had existed the rangers have permitted the running leads of fire-fighters to the the mouth of Cattle Canyon, is every probability the fire could have been controlled at outset. No such road exists and fire-fighters were compelled for miles above Pollock Pines. Their food had to be packed Equipment for them was The fighters were exhausted before they reached a point their work began. As a consequence the fire spread rapidly through the tinder-dry underbrush will take years to restore the beauty of the canyons of the Gabriel, and their value as "sponges" to conserve the winter rainfall.

Whenever a movement has been started in the past looking to the building of motor roads into certain opposition has been raised on the grounds that the "scenic roads" for the benefit of who have machines. It is the fact that the "fairest spot" Los Angeles county possesses something over 100,000 acres, son who lives in Southern California has an interest, direct or indirect, in the building of mountain roads. The whole people of Southern California have an adequate water supply and well-forested hills that preserve the rains of winter, the check dams that within ten years will restore the chaparral, greasewood and thorn, that the present fires have stripped over countless thousands of our mountain canyons.

Nature will in time heal the growth of trees and shrubs that present fire has destroyed, but in the time that work started on a road system that would prevent fire disasters of the future. Airplanes are all well and good in serving the outlying districts when once there is a fire there is nothing but a forest fire left and the ground does not get a chance.

And let nobody be deceived that in a scornful tone of voice that will be nothing left for the goodly portion of our mountain forest reserve for wood



"SAFETY FIRST!"

WITH a Columbia Storage Battery in the car your family is safe from the danger of a stalled motor.

Our Guarantee provides capacity at all times to definitely operate your car, and our Service Department is at your disposal to care for every necessity.

Safety—Guarantee—Service — All worth while "Arnold - Columbia" features.

Come and See Us *Now*

Harold L. Arnold

COLUMBIA STORAGE BATTERIES
1039 South Broadway Los Angeles
Branch at Santa Barbara
"Made in California—Always Fresh"

ROADS NEEDED TO STOP FIRE

Fighters Unable to Reach Scene of Trouble in Time.

Blaze in San Gabriel Canyon Shows Urgent Need.

Objections to "Scenic Road" Now Out of Order.

BY D. V. STARR,
Manager J. W. Leavin & Co.

All week long the sky in the north of Los Angeles has been covered with the smoke of the most serious mountain fires known in Los Angeles reserve for the past twenty-five years. Incalculable damage has been wrought to the watersheds of the great San Gabriel canyon and of the Tejunga. The towering smoke columns have written a message in the sky that should be plain to every resident of Los Angeles county, viz.: the need of an adequate system of mountain roads through the canyons of our national forest reserves.

Rangers returning from a hopeless fight against the fire in the blaze in the East Fork of the San Gabriel declared that if there had an adequate force of fighters at hand on the first day the fire broke out, it could have been easily extinguished. If an automobile road had existed that would have permitted the rushing of truck loads of fire-fighters to a point at the mouth of Cattle Canyon, there is every probability that the fire could have been controlled in short contest. No such road exists, and the fire-fighters were compelled to hike for miles above Follows Camp.

Their food had to be packed in. Equipment for them was lacking. The fighters were exhausted before they reached a point where their work began. As a consequence the fire spread and swept through the tinder-dry hills, and will take years to restore the beauty of the canyons of the San Gabriel, and their lost utility as "sponges" to conserve the winter rainfall.

"Whenever a movement has been started in the past looking toward the building of mountain roads, certain opposition has always been raised on the grounds that the "scenic roads" for the "favored few who have machines." Overlooking the fact that the "favored few" of Los Angeles county now number something over 100,000, every one of whom lives in Southern California has an interest, direct or indirect, in the building of these mountain roads. The whole people of Southern California demand that an adequate water supply be conserved, water supply depends on well-forested hills that will preserve the rains of winter, to feed the check dams that can be built. Ten years will replace the original chaparral, greasewood and sagebrush that the present fire has destroyed over countless acres of our mountain country.

Nature will in time restore the growth of trees and shrubs that the present fire has destroyed, but in the time that work started on a road system that will prevent future disasters of this character. Airplanes are all very well for observing the outbreak of fires, but when once they are under way nothing but a force of men on the ground does any good.

And let nobody say "scenic roads" in a scornful tone of voice. There will be nothing "scenic" about a goodly portion of our new forest reserves for some years to come.

TIONAL TIRE CORD BROKEN

Average Bettered by Forty-Fifty Per Cent.

Thousand Miles Recorded by Many Owners.

Weight of Cars and Perfect Balance Give Results.

...ing its best previous national record by more than 4500 miles, or nearly 50 per cent., and nearly doubling the best figures made for other makes of cars, the Franklin automobile has established another national record for tires. Figures proving a new national average of more than 20,000 miles to every set have been compiled as the result of a country-wide investigation recently concluded. The report of the new average has been received from the Franklin Automobile Company by the Franklin, Inc., the distributors for Southern California.

RESULTS OF TESTS.

"The results of this test," explains Mr. Franklin, "are based entirely upon reports submitted by owners and are the result of a great mass of data, after the elimination of all special cases not backed up by the actual odometer readings of the owners' drivers of the cars. The scattered reports to the factory offices during the compilation of the records show that certain cars have been used far in excess of 30,000 miles, but as these cases, in nearly every case, were reported by individual tire dealers and by the owners themselves these cars were not included in the tire averages.

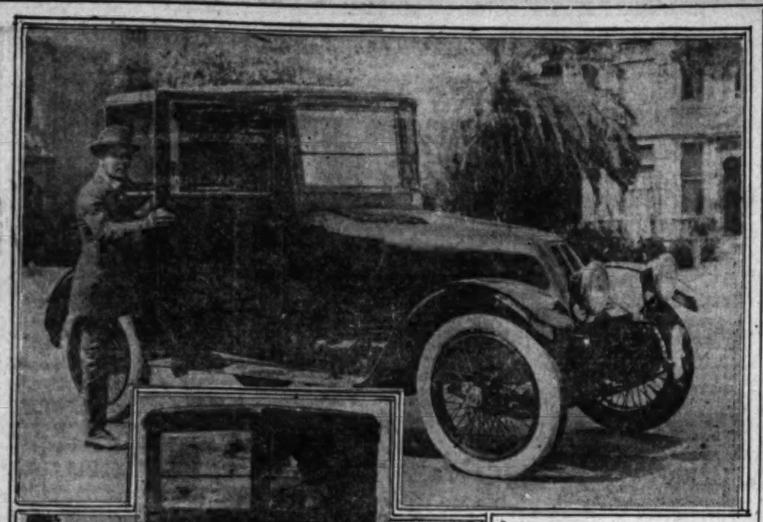
"The figures covered every type of touring car of the present series, open and enclosed. Every section of the country was represented and the varying effects of climatic and topographic conditions and their influence was obtained. Southern California owners ranked among the users of the entire country in the mileage they get from tires. More than 5 per cent. of the tires were discarded because they were worn out. Many of the tires exceeded the 20,000 mile mark and better than 10 per cent. covered 15,000 miles and were still in use on the cars.

"As proof that luck as an element in punctures is merely incidental, the figures reveal that of all the cars reported there was an average of 630 punctures in 5,260,683 miles, or to put the result in a different manner, each set of tires ran 4,141.2 miles before a puncture was recorded.

INTERESTING.

"One of the most interesting facts disclosed was that less than one-half of Franklin owners ever carry spare tires and then, in the majority of cases, only when the tires are nearing the end of their long period of serviceability.

"Countless additional facts of tire usage of various models prove that Franklin scientific lightweight principles are correct in giving long tire life. The Franklin light total weight, light unsprung weight and shock absorbing qualities of construction again receive national vindication."



That New Franklin Brougham

Which is the height of luxury in the way of four-passenger inclosed vehicles. Ralph Hamlin has been receiving a good many cars during the past couple of weeks, but outstanding orders have kept his salesroom floor looking like a dance hall all the time.

WANT TO PURCHASE OLDEST COLE CAR.

ORIGINAL OWNER STILL USING IT EVERY DAY AND HATES TO SELL.

Even though they are distributors of the Cole line of aero eight cars, Davidson, House & Meyer are in the market for a Cole, and, although the firm is receiving regular carload shipments of Coles, the particular one it is after seems farther away than ever.

The Cole they want is the first one ever built, which, though having been driven over 90,000 miles in its eleven years of use, is still in the hands of its original purchaser, P. K. Wilson of Jacksonville, Fla.

THE OLDEST COLE.

"We would like to have it in our salesrooms here," H. L. Perkins, sales manager of Davidson, House & Meyer, said, "for several reasons. One is that the original Cole unmistakably shows how the 'aeroline' lines originated with the Cole, which features it today."

"But do you think," Perkins added, "that the Florida man will part with his old Cole? Not so you could notice it. I wrote him a letter and here is what he replied:

"'We use the old Cole every day and it can be depended on for a good hard drive each time it goes out of the garage. The fact is, I need it in my business, for one of my salesmen uses it regularly every day. To me, one of the marvels of this old car's performance is the remarkably high gasoline mileage I get from it. My average is consistently from fourteen to fifteen miles to the gallon. The original magneto and carburetor are still doing efficient work. Practically all of the original parts are in the car. Even the original muffler is still muffling.'"

Perkins hasn't despaired altogether of getting hold of the car and he is trying to get the consent of the firm members of Davidson, House & Meyer to a trip in person to Florida to negotiate for it.

WEARS SMILE THAT REFUSES TO SLIP.

W. J. Hartman, general manager of the newly-opened western branch of the Advance Rubber Company at 721 South Olive street, is wearing a smile that won't come off since two carloads of the Advance Top Notch tires arrived in town. This shipment has been expected every day for nearly a month, but owing to the recent railroad strike arrived over three weeks late.

Mr. Hartman says: "We have been swamped with orders from dealers throughout the West for the new Top Notch casings and at last we are able to make deliveries on all sizes as this shipment gives us a complete stock of all odd and standard sizes."

BUSINESS DINNER FOR TIRE EXPERTS.

SERVICE EMPHASIZED AS MOST VITAL FACTOR IN WHOLE GAME.

Miller tire dealers in Los Angeles city and county were the guests of the Miller Tire Sales Company, at a business dinner given by this aggressive concern at the City Club last Wednesday night. More than sixty dealers were present and after the dinner, the remainder of the evening was given over to sales and service discussion.

The occasion brought out the fact that the Miller tire organization in Los Angeles is a remarkably strong and aggressive one and that the perfect co-ordination of the sales and the service departments, is essential to success, no matter how superior the tire may be.

"Service is one of the most important features of the automobile tire business and in order that purchasers in our territory may secure this conveniently and to which they are entitled, we have established a large number of dealers who will take prompt and efficient care of their requirements. Every dealer at the dinner was brimming over with enthusiasm. Miller tires are now being used by a majority of the large transportation companies, with which the tire cost per mile is an important feature," said L. S. Utler, manager of the Miller Tire Sales Company and who presided.

GUARANTEES ON ROAD TO DISCARD.

Concerning the discussion of the subject of mileage guarantee for motor tires that has now become a national issue among manufacturers, one of the most prominent men in the entire industry has made the statement that he believes there is not a tire producer in the country who will be guaranteeing tires on the mileage basis two years hence. A number will not wait that long, but some will be more or less delayed because of sales that now are being made under the guarantee plan and will have to be backed up.

J. B. Wood, distributor for Hewitt tires and tubes, is of the opinion that the public will not be hard to convince of the justice in the discontinuance of the mileage guarantee.

CARLOAD OF TIRES AND ALL ONE SIZE.

UNUSUAL SHIPMENT KNOCKS PINS FROM LOCAD CASING MERCHANT.

Receipt of a carload of tires the past week by Hawley, King & Co., distributors of Globe handmade, wrapped tread cord and fabric tires, occasioned one of the biggest surprises which H. H. Anderson, manager of the tire department, has yet encountered in his career in the tire business.

"Not that the receipt of a carload of tires surprises us," he remarked, "but to get a whole carload of one size, and those in 30x3½, knocked me off my pins for a minute.

"It only serves to illustrate how the company, which has but recently doubled the capacity of its plant at Trenton, N. J., is doing things They wired me from the factory that they were sending out some Ford-size tires. And they ship a carload."

Anderson accepted the situation philosophically, not to say joyously, because of the numerous requests which have been received from the large number of dealers they are supplying.

FAST CAR NEEDS SPEEDY BRAKES.

"Have you ever watched a fast boxer 'pull' his wallop when mixing it with an inferior training partner?" The speaker was Edgar Apperson, well-known pioneer motor-car manufacturer of Kokomo. "It's one of the best illustrations I know of the way the Apperson eight takes the risk out of speed. A good boxer has the speed of his blow so well under control that he can slow a terrific swipe down to harmlessness in a few inches. The Apperson eight actually brakes to a dead stop from forty miles an hour in four seconds—forty years."

RUSH DELIVERIES BY AIR ROUTE.

The real efficiency of rushed deliveries of merchandise by airplane was convincingly demonstrated by Edward Hubbard, Seattle aviator, recently when he carried a shipment of automobile tires from Seattle to Everett, delivering the tires within less than forty-five minutes after the order had been placed by telephone.

L. A. Warford, publicity director in Seattle for the Diamond Rubber Company, Inc., arranged with Aviator Hubbard for the delivery.

YUMA OUT FOR BETTER ROADS.

Taxpayers to Vote on Large Bond Issues.

New Highways to Connect Many Parts of County.

Yuma-to-Mohawk Route as Desert Alternate.

[SPECIAL CORRESPONDENCE.]

YUMA (Ariz.) Sept. 24.—If the recommendations of its highway commission be approved by the taxpayers, Yuma county will spend on the improvement of its roads the sum of $1,200,000, this in addition to $150,000 from the Federal government and the State. That a bond issue for the major sum is popular was shown at a street dance given in Yuma Saturday night under the auspices of the County Commercial Club, especially to secure funds for the campaign.

The county in area is one of the largest in Arizona, but is one of the lesser in the points of population and property valuation. Mainly desert, it is settled most thickly around Yuma, eastward along the Gila River Valley and along the line of the Arizona and California Railroad, in the northern part of the county. It is proposed to build a road of high class eastward from Yuma to Mohawk, from which point will branch roads toward Ajo and Phoenix.

The former is to connect with a thoroughfare planned by Pima county, giving an alternative way through the desert for through travel. It is expected the State will complete the road from Mohawk to a point near Agua Caliente, giving direct access to Phoenix over a route now almost impassable at points. A new thoroughfare is planned to Quartzsite, Bouse and Swansea, to the north, with a crossroad along the Arizona and California Railroad from Parker eastward to the county line. In addition, excellent highways are to be built to connect the settlements of the Yuma Valley.

REPUBLIC'S NEW EXPORT MANAGER.

Republic Motor Truck Company, Inc., of Alma, Mich., announces the appointment of Vernon E. Bush as manager of the export sales division.

Mr. Bush was for more than ten years engaged in the automotive field, handling tractors, general farm equipment and automotive products for export. For the past three years he was sales promotion manager (foreign department) of the White Motor Company, with headquarters in New York City. For seven years previous to that connection Mr. Bush was assistant general sales manager of the Advance Rumely Company of La Porte, Ind.

Freedom *from the* "Mire" *of* High Prices



Western Giant Spark Plugs — Give strongest possible spark. Guaranteed for the life of your car! Set of four with extra porcelain $3.85

Crown Fenders — Make your Ford look like new Set Complete, $19.75

Lighting Batteries — We can save you money on a guaranteed battery. $15.75 to $19.50

Electric Light Bulbs — Full line — all sizes, all prices.

Driving Gloves — Very large selection, warm and durable— $1.50 to $5 Ladies' Gloves $4.00

Atwater-Kent Ignition Systems for Fords. The best ignition system at a very low price.

No more shabby cars! No more doing without!

The "Western Auto's" chain of 11 stores and enormous volume of business puts auto accessory and supply prices within reach of every motorist.

Paint up your car—replace worn parts—doll it up with all the little comforts that make for easy riding, comfort and economy, and save from 20% to 50% on practically everything by trading at "Western Auto."

Send for our free complete catalogue.

Store open 7 a.m. to 6 p.m. Saturday till 9 p.m.

Whistler Air Gauge — Saves 60% on tires. Prevents over or under inflation. Set of four..... $4.00

Dayton Wire Wheels for Ford and 490 Chevrolet gives your car distinction. Set of five. Black... $60 White... $65



Top Dressing — Shine Brite Top Dressing, softens, preserves, waterproofs tops, cushions, etc. Pints, 50c; Quarts, 95c.

Auto Robes — Warm robes feel good these cool evenings. All colors and patterns. $6.75 to $17.00



One Man Tops — Up or down in a jiffy, firm and rigid. $26.50 to $38.25

WESTERN AUTO SUPPLY AGENCY
911 TO 915 SO. GRAND AVE. LOS ANGELES, CAL.
Other Stores in Kansas City, Denver, Phoenix, Seattle, Chicago, Dallas, San Francisco, Sacramento, Fresno, Oakland

An Antique for Aunty.

The hostess rushed forward in a fluster as the elder but distinguished Miss Woodby Young entered.

"How do you do?" she gushed. "Do take this chair; it is really quite comfortable for an antique!"—[Blighty, London.

Quality Circulation---

That accounts for the overwhelming lead of THE TIMES In Advertising



Test No. 6

Continuous Operation

Accidents will happen—and some repairs are inevitable. Select a truck so standardized that parts may be secured instantly, so that your truck will never be out of service longer than necessary.

—Instant Service—

The Gary Truck is of standard units throughout. When accidents do happen, repairs are available at all points. In addition to this, the Gary policy requires that every Gary distributor carry a complete line of parts. Thus the Gary is never out of service because of an inability to make replacements or repairs.

THE 10-TEST TRUCK

Gary South Coast Agency
1212 So. Olive Street Los Angeles



"SAFETY FIRST!"

...TH a Columbia Storage Battery in the car your ... is safe from the danger ...alled motor.

...Guarantee provides ca... at all times to definitely ...e your car, and our Serv... partment is at your dis... to care for every neces...

...Guarantee—Service — All ...while "Arnold - Columbia"

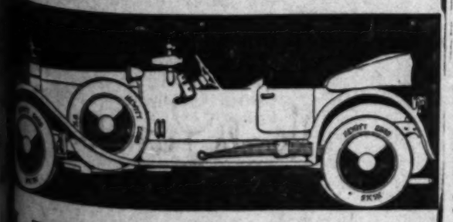
...ome and See Us Now

Arnold L. Arnold.

...UMBIA STORAGE BATTERIES
...th Broadway Los Angeles
...Branch at Santa Barbara
...de in California—Always Fresh"

HEWITT TIRES

are always used when excellence is the car owner's supreme consideration.



J. B. WOOD TIRE CO.
927 South Hill Street

MILLER TIRE SERVICE

—an all important feature of our organization—

Service efficiency is absolutely necessary in the tire business, for without it, no matter how good the tire may be, there are dissatisfied customers. So that the great number of Miller Geared-to-the-Road tire users in our territory may have service that is 100% efficient, we have appointed the following dealers:

LIST OF DEALERS

CITY DEALERS		OUT-OF-TOWN DEALERS	
Abednour, A. J.	488 Macy Street	Alhambra	Hodson & Young
Arcouit Hardware Co.	642 North Main	Arcadia	Arcadia Garage
Aunger & Roemer	2108 Sunset Boulevard	Bell	L. & T. Garage
Bear Stage Tire & Vulcanizing Co.	1306 Sunset Boulevard	Burbank	Nicholson & Noel
Bennett Tire & Rubber Co.	1000 South Broadway	Calabasas	Oak Garage
Brown & Butler	1233 South Hill	Downey	E. M. Goldthwaite
California Tire & Vulcanizing Co.	116 East Third	El Monte	Frank Adams Estate
Coffer & Weid	1300 South Flower	El Segundo	Fred Turner
Colburn, T. L.	607 South Olive	Gardena	Woodruff & Speers
Cosnlar, Harry	1930 Pasadena Avenue	Glendale	White Service Station
Crenshaw Supply Station	Crenshaw and Pico	Hollywood	Grant Tire Co.
Darwin, C. A.	622 South Figueroa	Inglewood	Roundhouse Garage
Hammar, S. R.	1129 South Main	La Habra	Missouri Garage
Hicks & Johnson	5501 South Main	Lankershim	Lyon's Auto Shop
Hiner, Bert	220 West Ninth	Moneta	Wm. Kirby
Hughes, A. C.	748-50-52 South Hope	Montebello	Vawter's Service Station
Huntington Rubber Co.	108 East Eighth	Newhall	Lankin Garage
Hutchinson Tire & Service Co.	Western and Washington	Ocean Park	Crescent Tire Works
Johnson's Auto Repair Shop	1810 West Washington	Owensmouth	Owensmouth Garage
Kawai Auto Sales Co.	116 North San Pedro	Pasadena	Goodell & Mead
King, W. J.	510 East Fifth	Redondo	Sunset Garage
Mattice, Roy, Tire and Vulcanizing	1239 South Grand Avenue	San Fernando	Sheldon's Garage
Monroe Service Co., Al	881 South Main	San Gabriel	Dendanville Bros.
Moffett Tire and Vulcanizing Co.	Pico and Main Streets	Santa Monica	General Garage
Murrietta Garage	614 East Fourth Street	Saugus	Saugus Garage
Myers Tire Co.	Ninth and Hill Streets	Sawtelle	Crescent Auto Shop
New Acme Garage	2007 North Main	Sierra Madre	Sierra Madre Garage
Newert, Carl	530 West Ninth Street	South Pasadena	South Pasadena Garage
Safety Vulcanizing Co.	218 East Seventh Street	Torrance	Zuver Bros.
Sanborn Auto Tire Co.	4025 Sunset Boulevard	Van Nuys	Reliance Auto Shop
Sims, H. R.	1734 South Main	Venice	Bay Cities Speedway Garage
S. & O. Auto Tire Co.	220 East First	Whittier	Greenleaf Garage
Sunset Vulcanizing Co.	Sunset and Figueroa		
Sunset Vulcanizing Co.	First and Los Angeles		
Thomas, O. M., Vulcanizing Works	Forty-seventh and Vermont		
Tire Trading Co. of L. A.	Eighth and Olive		
White Auto Company	1800 South Figueroa		
White Tire Company	301 East Seventh Street		

MILLER TIRE SALES COMPANY

831 South Olive St.

Tel. 65241

BATTERIES ON TIME PAYMENTS



With unqualified insurance of at least 18 months' service without any repair expense whatsoever

Many motorists through lack of sufficent ready money are oftentimes forced to buy an inferior battery or resort to a rebuilt article. They know it is foolish to do so, but prefer to do it rather than borrow money or ask favors.

It is to do away with just this necessity that we have inaugurated our new time payment plan, enabling every motorist in this territory to get a Willard Threaded Rubber Battery and put the transaction on a purely impersonal business basis.

Willard Threaded Rubber Batteries sold by us mean longer service—no repair expense whatsoever for at least 18 months—they mean less battery grief in every way.

Threaded Rubber insulation is the answer and no other battery made (no exceptions) has it because it is fully protected by U. S. patents.

Willard Threaded Rubber Batteries with the 18 months' insurance are for sale — cash or terms — at any of the following places:

Alhambra Auto Electric Co., 122 W. Main St., Alhambra, Cal.
Acme Auto Electric Works, Third and Western Ave., Los Angeles, Cal.
Desert Battery and Ignition Works, Gardena, Cal.
A. P. Richmond Battery Service Station, 517 Sylvan St., Van Nuys, Cal.
Norton & Norton, North Broadway and Solano St., Los Angeles, Cal.
L. A. Duncan, Pico and Harvard Sts., Los Angeles, Cal.
Hollywood Auto Electric Co., 6263 Hollywood Blvd., Hollywood, Cal.
C. D. Wilson, West Seventh and Alvarado, Los Angeles, Cal.
Vaughn-Schuler Co., 3314-3343 South Figueroa, Los Angeles, Cal.
Huntington Park Auto Electric Co., Huntington Park, Cal.
Ross Storage Battery Service Co., 7th and Center Sts., San Pedro, Cal.

A. J. Tobey
WESTERN AUTO ELECTRIC CORP.
PICO STREET AT HOPE

BRANCHES

Pasadena and Colorado, Pasadena, Cal.

East Seventh and Boyle, Los Angeles, Cal. — Colorado and Brand, Glendale, Cal.
Sunset and Everett St., Los Angeles, Cal. — Main and Moneta, Los Angeles, Cal.
Washington and Hoover St., Los Angeles, Cal. — Vermont and Santa Barbara, Los Angeles, Cal.

THREAD W RUBBER



You Can't Beat the Bargains That We Offer During Our Tire Sale

Tomorrow marks the opening of the greatest tire sale in the history of Los Angeles. We have been authorized to slash prices right and left. This means that you can buy high-grade guaranteed tires, factory blemish and overstock tires at startling reductions.

Look at These Prices—Discounts 25% to 50% From List

We have all sizes in fabrics, cords, plain treads, rib treads and non-skids

STRICTLY FIRST 4000 MILE GUARANTEED TIRES

30x3	Plain	$10.85
30x3	Non-skid	12.50
30x3½	Non-skid	14.50
32x3½	Non-skid	17.00
31x4	Non-skid	21.00
32x4	Non-skid	23.00
33x4	Non-skid	23.50
34x4	Non-skid	24.00
35x4½	Non-skid	34.50

Other Sizes Proportionately Priced.

High Class Standard Makes Blemished and Overstock Tires

30x3	Plain	$ 9.50
30x3	Non-skid	11.25
30x3	Rib Tread	10.50
30x3½	Plain Tread	11.75
30x3½	Rib Tread	12.50
30x3½	Non-skid	13.50
31x3¾	Non-skid	16.50
31x4	Rib Tread	18.75
31x4	Non-skid	19.50
32x4	Plain Tread	16.00
32x4	Non-skid	20.50
33x4	Rib Tread	21.00
34x4	Non-skid	22.00
33x5	Non-skid	24.00
35x5	Smooth Tread	25.00
35x5	Rib Tread	33.50
35x5	Non-skid	37.00
37x5	Non-skid	38.00

Come to the tire center of Los Angeles, Ninth and Hill Streets—it is the "Akron" of this city. You will save money and get better values.

Rubber City Clearance House Co.

Bdwy. 4818 — 860 So. Hill Street — Corner Ninth

LATEST RULING ON FORD CARS.

State Vehicle Department Interprets Law.

Not Necessary for All Fords to Have Batteries.

Elimination of Glare is First Move of Officials.

A flood of inquiries by Ford owners at the Los Angeles bureau of the State Motor Vehicle department as to the simplest and least expensive method of complying with the new headlight law has prompted a ruling by the department at Sacramento.

"The most recent ruling of the California Motor Vehicle Department states that it is not necessary for Ford cars to be equipped with a battery in order to meet the requirements of the law," B. L. Graves, manager of the Los Angeles branch of the Ford Motor Company, said, adding, "every Ford owner should read the ruling, which is as follows:

ELIMINATE GLARE.

"The attitude of the department is to carry out the intent of the Legislature to eliminate dangerous glare. Accordingly, we suggest that where a Ford owner does not desire to purchase a certified manufactured device, he can buy a Standard Rib glass, put in a 21 vacuum bulb or a 27 gas-filled type, tilt his lights four feet in 100, and rotate the rib glass 20 deg., clockwise, which is to the right of the perpendicular, 1½ inches.

"If a Ford owner desires to purchase a manufactured device, any of the certified devices that will permit of the use of a 21 candlepower vacuum or 27 gas-filled lamp will meet the requirements of the law as regards dangerous glare, inasmuch as there are no ten or twelve candlepower lamps available in the market, it will be impossible for owners using the plain glass to conform to the requirements of the headlight law, so Ford owners must use an approved device of some nature.

RIB GLASS.

"The approved home-made device best adapted to Ford cars is the Standard Rib glass, or any of the certified manufactured devices set forth in our list. Of course, there are certain manufactured devices in our table that cannot be used on Fords, these including lenses where the candlepower of the lamps permissible is less than 21 vacuum or 27 gas-filled type. This for the reason that these are the only two types of lamps that are on the market in the nine volt.

"We have gone into the reasons for our ruling on a previous occasion and it is not necessary to repeat them here. But we repeat again that the department's attitude is first to eliminate dangerous glare. After we have accomplished this, we will go into the other features of the act as to the minimum and maximum light; but to comply with the intent of the Legislature as regards dangerous glare, it will not be necessary under our rule for Ford cars to install batteries.

"However, if the owner desires to do so they will get better results, but the department will not and has not made such a rule."

FALLING THROUGH BRIDGES NO JOKE.

CROSS-COUNTRY MACKS HAVE HARD TIME WITH FRAGILE STRUCTURES.

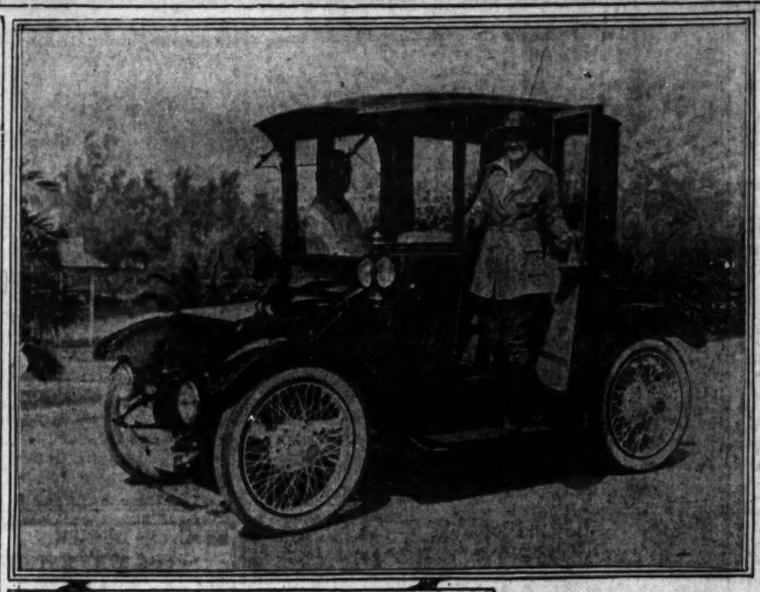
One of the most important developments of the recent United States Army Motor Transport Corps transcontinental convoy will come from placing before the country evidence of the actual need for permanently improved highways. The officers of the convoy have been convinced that the country's principal trunk lines must be so constructed that they can support any load and amount of traffic they may be called upon to do. Not only must the roads be built to stand up under heavy traffic but the bridges must be equally as strong. That approximately 100 bridges on the Lincoln highway, the country's best-known ocean-to-ocean route, should collapse under the weight of the army trucks was spoken of by officers as an unwarranted state of affairs.

Capt. A. E. Ritchey, who commanded Co. E, Fifth Engineers, the company that made the trip with five five and one-half-ton Mack trucks, was one of the officers most emphatic in his expression about the need for better roads and more substantial bridges. In a letter, a copy of which has been received by W. R. Stoner, manager of the International-Mack Corporation, distributors here for Mack trucks, Capt. Ritchey says:

"I have checked up the bridges the Mack trucks got mixed up in and I think we went into sixty odd, not including a great many culverts. In one day we broke up something like sixteen regular bridges and when I say we, I mean the engineers who had the five Macks and yet on the entire trip we broke but one front spring. In all my experience with motor trucks I have never seen equipment stand up under the hard use and I might say necessary abuse that these Macks did from North Platte to the Coast. There is not a member of the whole company but who has acquired a sort of sentimental fondness for the old bulldogs by reason of what they did and the way they did it."

FAST PROGRESS IN DIRIGIBLE FLYING.

Progress in dirigible instruction at Langley Field has been very advanced during the past two or three weeks. At the present time there is but one ship there, and this of the smaller type. However, it is expected that within a very short time, at least two or three more ships will be sent to Langley Field, and it is hoped that one of the lafter will be the latest French designed dirigible, built by the Zodiac Company for the American navy during the war. This ship has a volume of 215,000 cubic feet, and has a length of 286 feet.





The Final Word in Electric Cars.

One of the new Raulang machines just received by the Gaffney Motor Sales Company of this city. The same firm handles the Milburn light electric and the Owen Magnetic. G. R. Beach, sales manager, and who has been in the electric car game for twenty years, is showing one of the big battery units which furnish the motive power for the Raulang.

IMPROVING SOLID TIRES.

After a long period of experimentation, a new solid truck tire embodying two entirely new principles of construction is now being placed on the market by the United States Tire Company.

The two new principles involved in the manufacture of this tire are so radically different from all other existing methods of manufacture that they are attracting close attention from tire engineers, according to C. K. Whidden, manager of the solid truck tire department. Many improvements in solid tire manufacture have been made since the advent of the motor truck, but for none of them have the broad claims been made which are made for this new tire.

One of the claims made is that a method has been discovered of eliminating the "grain" in the rubber and thus greatly reducing splitting and cracking, one of the chief causes of trouble in solid tires. The other is that a long step forward has been made in solving the problem of preventing tires from separating from the tire bands.

With regard to this second claim, it is pointed out that it has been the custom until now to fasten the rubber tire to the steel base by means of dove-tailed grooves in the steel band. This union was mechanical, and served the purpose of holding the rubber on the band with a varying degree of success.

The United States Tire Company's laboratories have discovered a new process which enables them to form a chemical union between the steel and rubber and at last are able to announce that rubber can be vulcanized to steel, provided the steel is treated in the peculiar manner developed by their chemists. This feature will practically eliminate base separation, one of the most bothersome of all solid tire troubles.

The other important improvement embodied in the new tire relates to the rubber itself, and is the result of long study of rubber and rubber compounds.

CONCRETE ROADS GIVE HARD TEST.

CONSTANT RUNNING WITH HEAVY LOADS PUTS TIRES TO SEVERE STRAIN.

To every motorist, tire mileage is an important thing, but to A. R. Sanger of San Diego it is a vital, all-important factor in determining whether his month's business shall show a balance on the debit or credit side of the ledger. For Mr. Sanger operates passenger busses between San Diego and Camp Kearny, using several cars for this purpose.

To be able to make a profit on the passenger business that is handled, according to Mr. Sanger, both the automobile and the tires must give the best of service at all times and must be able to stand the wear, tear and grind of the concrete roads between the southern city and the camp. The requirements are necessarily difficult. The roads, while comparatively level, are of concrete and cause considerable grinding on the tires. In addition eight to ten passengers are hauled each trip and the heavy load makes an additional strain on the tires.

Even under such conditions Mason cord tires give excellent service, according to the tale told by Mr. Sanger on a visit last week to C. Fred Thompson of the C. Fred Thompson Tire Company, distributors for Mason tires in Southern California and Arizona. After numerous tests with many brands of tires, Mr. Sanger said, he decided to stick to Masons as the one best bet. While other tires showed a mileage of from 5000 to 7000 miles all that they were guaranteed for, the Mason tire did not stop at its guarantee but two tires on his machine went 19,000 and 14,000 respectively without retreading or half-soling. They are still on his car, and according to Mr. Sanger, even under hard conditions are good for several thousand more miles.

ALWAYS MANAGE TO FINISH RACE.

STOCK CARS USED SUCCESSFULLY BY MANY FAMOUS RACE DRIVERS.

"Hurling a roaring, flaming mass of machinery around a sun-baked brick oval at a speed of nearly a hundred miles an hour is a sport for some men, while it is a grim business proposition for others," said Harold L. Arnold, distributor of Hudson cars for Southern California and Arizona, today.

GRIM BUSINESS.

"But, in any case, it is a flirtation with death, in which the players stake their lives and hopes of winning a fortune on their own skill, courage, knowledge of their cars and the endurance of the cars themselves. So it is but natural that no class of men should know automobiles better than racing drivers.

"Therefore, the number of these men who use Hudsons is a notable tribute to the quality and endurance of the super-six. In every case they have bought their cars from stock, paying list price just like every other owner. And in their races they receive no assistance of any kind from the factory outside of the service which is given to any Hudson owner. They pay their own expenses of every kind, take care of their own cars and drive them as they please.

SUCCESSFUL.

"Notable among these Hudson owners are Ira Vail, Denny Hickey and Ora Haibe, all of whom had such implicit confidence in their Hudsons that they entered them in the recent 500-mile race at Indianapolis, competing against a score of specially-built foreign and American racing machines. Although every one of these Hudsons was at least two years old, they all justified this confidence by finishing the race, Vail coming in with the money.

"All of these performances go to show the esteem in which the men who know automobiles best hold the Hudson super-six."

ENTRIES MUSH BE RECEIVED ON TIME.

INSPECTION OF ROAD FOR EL PASO-PHOENIX RACE SHOWS IT IN GOOD CONDITION.

[SPECIAL CORRESPONDENCE.]

EL PASO, Sept. 25.—Entries for the El Paso-Phoenix road race, which starts here November 2, will be closed October 20, according to announcement today by Robert H. Rinehart, official referee of the race. No entry fees will be received after midnight of that date. Drawing for position will be held in the evening of October 22. This will determine the order in which the racers will leave El Paso.

Mr. Rhinehart, accompanied by C. H. Lester, returned last night from a two days' trip over the roads of New Mexico. In the two days they covered 200 miles of road, which they found were in very good condition as a general thing. One bad stretch of road west of Deming in Luna county was caused by lack of culverts in a graded road bed, resulting in a badly washed out bit of highway. Another stretch of road sixteen miles north of El Paso in New Mexico could be repaired by a couple of days' work with a truck and a four man crew Mr. Rinehart reported.

Fred Sherman of Deming, proprietor of a garage at that place, named chief officials of the race for that place. Mr. Sherman will appoint and have charge of the checkers and timers for Deming, and will have the handling of any matters which may come up for attention at that town.

During their trip Mr. Rhinehart and Mr. Lester received three applications for entry—one from Silver City, one from Lordsburg, and one from a rancher residing near Deming.

PLAN TO BOOST MONTH'S RE

Sales for First Few Days Indicate Easy Success.

September Thirteenth Big Day on the Sheet.

Sales Department Has Confidence in Goods Sold.

With over half a million of motor-car business in sight, an example, the sales force of Harold L. Arnold jumped into business the first day of September, the idea of beating the business record by 50 per cent they will unquestionably accomplish, as shown by the sales of the first twelve business days of the month, which totaled $437,[illegible].

On one day alone, September 13, $66,463 worth of automobiles were sold and delivered by the Harold L. Arnold. That represented the sale of five motor cars and one truck of the business day.

In the face of such a record that, the optimism of the Harold L. Arnold organization is unbounded along automobile row in the event fires of the past week can stop it—and from the car business. It is hoped by Arnold, that all other lines of the city will, by their own success roll along with the business until, like the proverbial snow ball, it will become a boost given it.

"The main thing," said Arnold, "in dealing with the public is to have such a line of goods that your service department can have most confidence in and the goods. That has long been my principle, and every man in the House of Arnold can put his personality into every car, knowing that the customer gets the product he sells and that sale with maximum dependable quality of which guarantees every purchaser of one of his cars."

WANT ALL EMPLOYES TO SPEAK ENGLISH

"Every foreign-born employe speaking English and to point out his first papers by 1921 is the aim of the Goodrich Rubber Company is to accomplish Americanization programme. The company has long known and recognized Americanization is one of the greatest factors in preventing unrest, Bolshevism, strikes and misunderstandings between employer and employe.

This company is making every effort to educate its employes to understand our institutions and living conditions, and to help them that just as long as they neglect to learn our language, the unlean surroundings of the un-American standard of living long will they fail to take full aspect of their American fellow-workmen.

INCREASED GASOLINE Service Station CAPACITY



is recognized as the only solution to ever increasing congestion, during the rush-hour period.

By the phrase "increased capacity" is meant the enlarging of the ground area or size of station building, nor even the underground storage.

THE CAPACITY OF A SERVICE STATION IS DETERMINED BY THE NUMBER OF AUTOMOBILES THAT CAN BE SERVED IN A GIVEN TIME DURING THE RUSH HOUR.

The service demanded today taxes the endurance of the operator to the limit. It has reached the point where it is impossible for the operator to attempt to give hand the smooth, efficient and evening service, those service stations using, that use the Boyle-Dayton Aerated Five Gallon Pump.

You increase your service station capacity or your capacity to serve, through the day you adopt the Boyle-Dayton Aerated Five Gallon Pump. When service is demanded, you have it instantly. If slower delivery is desired, the speed is automatically set. Instead of being compelled to remain at pump, slowly turning the handle, you can leave it, and attend to other cars. In this way you increase your own capacity to serve.

Let us show you how you can increase the capacity of your service station. Increased capacity means increased earnings.

Write for Bulletin 507; or phone 3549 for further information and demonstration.

THE BOYLE-DAYTON CO.
51st St. and Santa Fe Ave.
Los Angeles

PLAN TO BOOST MONTH'S RECO

Sales for First Few Days cate Easy Succes.

September Thirteenth Day on the Slate.

Sales Department has dence in Goods Sold.

With over half a million of motor-car business in Aug an example, the sales force of old L. Arnold jumped into ness the first day of Septembe the idea of beating the business record by 50 per cent they will unquestionably sho shown by the sales of the twelve business days of Sep which totaled $437,244.

On one day alone, Septem $66,442 worth of automobile sold and delivered by the Ha Arnold. That represents an a of five motor cars sold every of the business day.

In the face of such a bus that, the optimism enjoyed by Arnold organization is spr along automobile row like the est fires of the past week can stop it—and from the car business, it is hoped by Ar nold, that all other merchan the city will, by their enthu success roll along the hall of business until, like the prov snow ball, it will increase by boost given it.

"The main thing," said Ar nold, "in dealing with the b public is to have such a re line of goods that your sale service department can have t most confidence in selling principle, and every man in House of Arnold can put his personality into every sale knowing that the factory b the product he sells stands b that sale with maximum service dependable quality of ma which guarantees satisfacti every purchaser of our line of cars."

WANT ALL EMPLOYE TO SPEAK ENGL

"Every foreign-born wo speaking English and no man out his first papers by 1921," is the aim of the Goodyear Tire Rubber Company in its Am ization programme. This com has long known and recognized Americanization is one of the gr est factors in preventing bol unrest, Bolshevism, unrest and misunderstandings between ployer and employes.

This company is making gr fort to educate its alien wor to understand our language, toms and living conditions—a them that just so long as they lect to learn our language, th unisan surroundings and bec American standard of living long will they fail to attain spect of their American-born low-workmen.

SH BE VED ON TIME.

ROAD FOR EL X RACE SHOWS CONDITION.

...ONDENCE.] ...25.—Entries for ...enix road race, ... November 2, will ... 29, according to ...day by Robert H. ...referee of the ...es will be received ...that date. Draw- ...ill be held in the ... 25. This will de- ...r in which the ...l Paso.

...accompanied by ...rned last night ...trip over the roads ...In the two days ... miles of road, ...were in very good ...neral thing. One ...d west of Deming ...s caused by lack ...graded road bed, ...y washed out but ...ther stretch of ...e north of El ...ico could be re- ...e of days' work ...a four man crew ...ed. ...f Deming, pro- ...e at that place. ...e of the race for ...nerman will ap- ...charge of the ...ers for Deming. ...handling of any ...y come up for at- ...n:

...Mr. Rhinehart ...ceived three ap- ...y—one from Sil- ...Lordsburg, and ...er residing near

CREASED ASOLINE rvice Station APACITY

is recognized as the only solution to the ever increasing congestion, prevailing the rush-hour period.

By the phrase "increased capacity," is meant the enlarging of the ground or size of station building, nor adding the underground storage.

THE CAPACITY OF A SERVICE STATION IS DETERMINED BY THE NUMBER OF AUTOMOBILES THAT CAN BE SERVED IN A GIVEN TIME AT THE RUSH HOUR.

The service demanded today taxes the endurance of the operator to the limit. It has reached the point where it is folly for the operator to attempt to give long hand the smooth, efficient and easy running service, those service stations are going, that use the Boyle-Dayton Air Operated Five Gallon Pump.

You increase your service station capacity or your capacity to serve, threefold, when you adopt the Boyle-Dayton Air Operated Five Gallon Pump. Where speed is demanded, you have it instantly. If slow delivery is desired, the speed is automatically set. Instead of being compelled to remain at pump, slowly turning the handle, you can leave it, and start serving other cars. In this way you increase your own capacity to serve.

Let us show you how you can increase the capacity of your service station. Increased capacity means increased earnings.

Write for Bulletin 507; or phone South 3549 for further information and demonstration.

BOYLE-DAYTON CO.
st St. and Santa Fe Ave.
Los Angeles

G
TRADE MARK
The City of GOODRICH
Akron, Ohio

The Peak Standard of Tire Value— The More-Mileage Adjustment

Mutually satisfactory dealing between buyer and seller must be founded on established, or agreed standards.

Otherwise, the sale of a tire is like a man in a court where whim and prejudice may any instant be the law.

* * * * *

The sale of a Goodrich tire automatically certifies the tire's definite future service in the Goodrich More-Mileage Adjustment—6,000 Miles for Fabric Tires—8,000 Miles for Silvertown Cords.

This Goodrich Certification measures out to the buyer the least a Goodrich tire with proper usage will render him.

* * * * *

The performance of Goodrich Tires—as Goodrich users will enthusiastically bear witness—has been regularly in excess of the Certified Mileage.

Gauge the value of tires by comparison with Goodrich *More-Mileage* Adjustment, and your sense of thrift will select Goodrich Tires.

Buy Goodrich Tires from a Dealer

ADJUSTMENT
Fabrics - - - - 6,000 Miles
Silvertown Cords - 8,000 Miles

GOODRICH
TIRES
"BEST IN THE LONG RUN"



BIG PURSE FOR DESERT CLASSIC.

El Paso-Phoenix Race to be a Record-Breaker.

E. C. Bledsoe Named for Bisbee Control Station.

Trophy Cup will Keep Interest in Future Races.

[SPECIAL CORRESPONDENCE.]

EL PASO, Sept. 25.—Dr. Ed C. Bledsoe of Bisbee, one of the best known motor enthusiasts of Arizona, has been named the official representative of the Automotive Trades and Highways Department of the Chamber of Commerce of El Paso, in the coming road race from El Paso to Phoenix, and will have entire charge of the night control at Bisbee, where the racers will spend the night. Dr. Bledsoe's selection insures efficient handling of the racers at Bisbee when they make their morning start on the second day of the race.

SUCCEEDS HIM.

In previous races Joe Gray, secretary of the Bisbee Commercial Club, has always been in charge of the control, but Mr. Gray is at present in Honolulu, and Dr. Bledsoe is chosen to succeed him.

The coming event will be the third race to be run between El Paso and Phoenix, and in all probability it will be a record-breaker in every respect. Plans are already on foot to make it an annual affair, and it is probable that a trophy cup will be offered to stimulate interest in future events.

TO BOOST PURSE.

Several automobile loads of El Paso automobile men and race boosters will make the trip to Phoenix during the latter part of the month, and probably will be joined at Phoenix by a party of Phoenix men. The purpose of the trip will be to assist the cities en route to subscribe their end of the purse, and to advertise the race. Much interest is already manifest throughout the southwest, and when the racers pass over the course the road will be lined with sightseers and spectators throughout the greater part of its length.

MORE CASH.

Word was received today from the Warren District Auto Club at Bisbee guaranteeing $1000 toward the prize purse. This with the sums already raised by the Automotive Trades and Highway Department of the El Paso Chamber of Commerce and the State Fair Association of Arizona makes a total guarantee to date of $6000, with Phoenix, Douglas and Tucson yet to hear from. With the entry fees it is probable that the total purse will exceed $12,000, which compares very favorably with the $8100 and $7100 of former races.

VESPER STRONG FOR CALIFORNIA ROADS.

MAKES STATEMENT THAT PACIFIC COAST ROADS ARE FINEST IN THE WORLD.

[SPECIAL CORRESPONDENCE.]

ST. LOUIS (Mo.) Sept. 25.—"Highways mean automobiles and more automobiles," according to F. W. A. Vesper, president of the National Automobile Dealers' Association, who has just returned to St. Louis after a six weeks' trip on the west coast. Vesper visited Washington, Oregon and California while gone. Three thousand miles of Vesper's trip was made by automobile. The national president drove from North Yakima to Seattle, and then from San Francisco to Los Angeles and San Diego. The return from San Diego to San Francisco was made by automobile also, as the railroad strike in Southern California paralyzed railway traffic and forced Vesper's return to San Francisco after he already had his reservations eastward from Los Angeles.

"Never was the automobile's value as a carrier better demonstrated than in this California rail strike," Vesper declared. "There is a wonderful highway between Los Angeles and San Francisco. It takes two days to make the trip by automobile, driving steadily all the time. When the trains from Los Angeles were annuled thousands of persons were forced to travel by auto, truck and jitney bus. There was a continual procession of cars from Los Angeles to San Francisco and another stream back of Los Angeles residents marooned in the north.

"The Pacific Coast is positively made over highways. No finer roads exist in the world. Highways in turn mean automobiles, as evidenced by the fact that in Los Angeles alone there are 75,000 registered cars. One person of every four owns a car. And, it might be remarked, the other three will be found in the back seat.

"California makes a great appeal to the tourist trade. There are service stations and filling stations everywhere. The cities do everything to make the visitor feel at home. Each city has a free tourist parking reserve furnishing electric light, water and firewood free to the visitor.

"It is a common sight to see automobiles from a dozen different States camped in these parking places over night.

"Many of the highways are built entirely under the direction of the State highway department and with State money. As a result of my visit to Los Angeles, San Francisco and San Diego, California will correlate its expenditures with the Federal government; "match dollars" with the Federal highway fund. In this way a new $40,000,000 bond issue will in reality result in the expenditure of $80,000,000 for new roads.

"The dealers are highly prosperous on the Coast and while pinched on deliveries are taking advantage of the situation to interest themselves in association work."

Don't Know What's Coming.

His Wife: I love to watch the children at play. They seem so happy.

Her Husband: Why shouldn't they be happy? They don't owe a cent and they won't be married for years to come.—[St. Paul Dispatch.



A Real Exhibition of Class.

The new Jordan Silhouette which is refusing to take a back seat for anyone when it comes to swell lines, finish and equipment. W. L. Elbe, president of the Elbe Motor Company, distributors for Hollywood, Beverly Hills and Sherman, listening to the praises of Puss Halbriter, who recently became the proud father of one of these cars.

PROVE PESSIMISTS WRONG.

The plight of the feminine motorist, uninitiated in the fearful and wonderful intricacies of an automobile, when the engine refuses to work, has been the stock joke of humorists heretofore. But, according to Louise Gude, if all motor cars proved as dependable as the Stearns there would be nothing to joke about—and surely Miss Gude, who is a vocal teacher, with studios in the Majestic Building, and Miss Hazel Henderson, her assistant, speak with authority.

Deciding to take a vacation and rough it alone through the primeval spots of California, they started from Los Angeles, according to the story told to Lynn C. Buxton, Stearns distributor for Southern California, in a Stearns car, bound for Huntington Lake for a three weeks' motor tour. Their friends were skeptical. They doubted the ability of the two young ladies to repair the car, for they were sure that repairs must be made at some time during the trip. The driving was difficult. It was hot—dusty, and uncomfortable. Gloom dispensers reveled in dire forebodings.

But the young women started and returned on schedule time. The trip was perfect. There was no mishap.

"It was marvelous," according to Miss Gude, "the way we avoided trouble. We made the round trip to Huntington Lake, in Fresno county, without a mishap, even without a puncture. It was hard. The heat in some of the central counties was terrific. We sweltered—almost overcome by the heat, but the motor purred on without the slightest sign of being affected by the heat. We had one trip of thirty-six continuous miles up grade, and even then the motor did not heat. In the 1270-mile trip there were roads full of "chuck holes," sand, and other obstructions, but the Stearns overcame them all without even the necessity of changing a spark plug. One does not need assistance in taking care of a Stearns on a long trip—it takes care of itself."

MOTORS PERFECTED BY TESTS IN WAR.

HISPANO-SUIZA TYPE PROVES ITSELF AMONG THE BEST POWER PLANTS.

The perfection of the airplane motor and carburetor during the war has been a source of wonder to automobile manufacturers, who watched with amazement altitude and speed records being broken and rebroken. Only since the signing of the armistice have the inner workings of the powerful aircraft engines been revealed, showing a motor distinctive from other motors and a carburetor which will function at extremely high altitudes.

"The Hispano-Suiza motor," according to Frank Nelson, Southern California distributor for Nelson cars, "the some type that is used in Nelson cars, was used very extensively by British, French and American air fighters. Such well-known aces as Lieut. Fouck, Capt. Guynemeyer, Maj. Raoul Lufbury, Capt. Eddie Rickenbacker, Lieut. Nungesser and others. The Leoning plane, equipped with a 300-horse-power Hispano-Suiza motor, holds speed records with continuous speeds of 150 miles an hour. The altitude record was made with a Hispano-Suiza motor when it climbed to a height of 29,900 feet."

"The same type of motor is used in the Nelson car. In addition the Zenith carburetor is also used. That is the reason that the Nelson, the aerotype motor, can attain any altitude without showing the effect on the carburetor or on engine performance. No adjustments are necessary."

RECORD SET FOR TIRE CHANGING.

BIG RUSH IN SALE MAKES IT (NECESSARY TO SHOW DECIDED SPEED.

What is claimed as a record for tire changing was set up last week by Sugarman & Greenberg, who are conducting a sale of tires in a downtown location, when a touring car was completely shod in ten minutes.

This time, according to Joseph Greenberg, who is directing the sale, included the jacking up of all four wheels, the removal of the old casings and the placing of new tires on the rims.

"We are so rushed," Greenberg declared, "that we are obliged to move fast. The success of our sale of the salvaged stock of the B. F. Goodrich Company of Spokane has kept us on the jump every minute practically since we opened our doors in Los Angeles."

The sale, which opened on the Tuesday following Labor Day, has resulted in the clearance of thousands of tires for pleasure cars and trucks, both pneumatics and solid tires, not to mention tubes and bicycle tires.

SAFETY OF COUNTRY DEPENDS ON TRUCKS.

"The safety of our country depends on transportation. Railroads are so congested that they cannot carry all our food and other supplies. Farmers hesitate to produce to capacity fearing their produce cannot be marketed. Large quantities of farm produce which do not reach the market because of lack of transportation are wasted.

"Farmers cannot haul crops on the road and work on the farm at the same time," these statements from George D. Wilcox of the Commerce Motor Car Company, Detroit, Mich., sound arguments as to why rural motor express lines now in operation should be extended and new ones organized.

This Minus Ago.

Kickless beer.
Actorless theaters.
Meterless poetry.
Buyless money.—[New York Evening Post.

HALF SOLE TIRES GAINING IN FAVOR.

If organization growth is any indication of popularity, then Gates half soles are gaining favor in Los Angeles by leaps and bounds. Although the plant of H. D. Warfield, authorized agent for Los Angeles, has only been opened for a short time, another former Gates' man has joined the local colony. The newcomer, whose name is W. H. Huyler, formerly of Redlands, has been added to the city sales staff.

Mr. Huyler has for a number of years been connected with the Gates organization, and is thoroughly familiar with its policy. In his acquisition, Mr. Warfield believes he has made another valuable addition to the local staff.

With Mr. Huyler entering the local field for the Warfield organization, three valuable Gates men have invaded the local territory. Mr. Warfield, who heads the Warfield organization, first a consumer, became such a half sole fan that he joined the Gates organization; R. G. Henderson, general representative for the Denver factory, has his headquarters in Los Angeles.

A SPEEDOMETER MORGUE.

It wasn't long ago when the automotive industry was in its infancy that the first speedometer was placed upon the market. It made an immediate hit. At that time, before accessories became necessities, many men of an inventive frame of mind, decided that they could build better speedometers than were being built and set to work. The result is obvious. A few years later the market was cluttered with many brands of speedometers, all of which were expected to revolutionize the entire speedometer industry.

A silent monument to their failures is the dumping room for discarded speedometers which forms part of the shop and showrooms of Harry Ungar's Stewart Products Service Station.

These speedometers failed. Most of them were failures in their inception. Some of them were built by struggling inventors who placed in them their hopes of fame and fortune. Some were placed on the market with a great blare of advertising, their sponsors determined to put them over if the money they had for backing sufficed. It didn't. Some were built modestly and placed on the market in small numbers so that they might have a natural growth if they deserved it. Their sales never grew. Others were pawns for promoters and high finance gamblers—they made money for a few chosen ones, and then failed.

This junk heap has been collected by Mr. Ungar for the past few months. It has been made possible by the new Stewart policy of accepting on exchange basis all worn out, out-of-date, unmarketable speedometers, which at one time cluttered the market but which cannot now be even repaired as they are no longer being made.

LEX-SEDAN JUMPS INTO LIMELIGHT.

Important among the early fall announcements of all-season motor cars is that introducing the Lex-Sedan, an exclusive inclosed modal designed and built by the Lexington Motor Company of Connersville, Ind.

This new car is described as a decided innovation in closed car design. Its chief claim to distinction is that it has the appearance of being built in "one piece" or, as a single unit. For the first time, it is said, the body has been built for the top, reserving the former method of building the top to fit the body.



Polisher & Cleaner for old cars — Special for new cars

Do You Know How to Polish Your Car?

Bring it around and let us show you. A good polish properly applied preserves the finish. CRYSTAL-LAC is a good polish. Have you a new car with an expensive piano finish. Is it becoming slightly soiled? Brighten and preserve it with CRYSTAL-LAC "Special," prepared for new cars, bodies of cars, and for a "finisher." Mix a little water with CRYSTAL-LAC, and wipe, while wet, with a soft cloth. It will leave a hard finish, clear as a mirror. You will like it.

Crystal-lac Products Co.
518 West Ninth St.,
Los Angeles, Cal.
Main 1789.

ESSEX MOTOR CARS

This Will Help You

10,000 Owners Speak for Its Performance and Reliability

Decide for an Essex

What owners say of a car is a pretty good indication of its worth.

And when you add to that, the enthusiastic endorsements of thousands of moter-wise individuals the proof should be conclusive.

But the Essex has still another way of showing its value.

You Can Test It Yourself

Performance limitations have naturally grouped cars into classes. Certain cars may be depended upon for unlimited service. They know no frontiers of distance. They are dependable and require practically no attention.

But such cars are large and costly, costly to buy and to operate.

An exception is the Essex. Its performance qualities can be demonstrated at any time.

Take a ride with us to see how it can be driven just as easily, as fast and with as much certainty of endurance as any high-priced car with which you care to compare it.

Moderate Cost Due to Smaller Size

If the Essex were as large as the cars whose performance it matches, the price would have to be as high.

But because it has no useless length or useless weight, costly car quality in every detail is possible with proportionate saving in cost.

And by skill in design, and care in construction, the performance is just as satisfactory.

It is because of these qualities that the Essex is praised as it is.

Its Worth is Shown In Service Not Price

The strongest Essex boosters are those who have driven their cars the hardest.

It is so easy to handle—so lively and so comfortable that there is pleasure rather than work in driving it.

You may be undecided between the Essex and some other car of similar weight and price.

The two cars look bright and attractive on the sales floor.

The demonstration will give the Essex an advantage that everyone is glad to describe.

Then the thing for you to decide is how those two cars will compare after several months of service.

For answer, note the Essex cars in your neighborhood.

Take a ride in one whose speedometer registers long service.

Look out for performance. See if it still has the power to do the things it did when new. Is it quiet and rigid and in good condition?

Every Essex makes new friends.

It is what they are saying that is increasing the demand so much. You should speak for your car without delay.

Harold L. Arnold
Motor Car Merchant 7th and Grand Ave., L. A.
Branch at Santa Barbara.

(73)

HOOVER FOOD EXPERT HOME.

Finds Motor Car Great Help in Relief Work.

Transportation Situation in Rumania is Poor.

Trucks Needed as Railroads are Disorganized.

Feeding a single family of children is generally regarded as somewhat of a job these days, but a former Los Angeles physician has just returned to Los Angeles after superintending the job of supplying food for 200,000 children. As head of the relief commission appointed by Herbert Hoover to distribute food supplies in Rumania, Lieut.-Col. Frank C. Wiser, who has recently returned on furlough to his home at 161 South Normandie street in this city, fell heir to one of the most strenuous after-the-war jobs allotted to any American army officer. How well he fulfilled it, a decoration from the Queen of Rumania attests as the symbol of the gratitude of thousands of Rumanian mothers.

ENLISTED EARLY.

One of the very first Los Angeles physicians to enter the service, Col. Wiser left Los Angeles on March 24, 1917, as surgeon of the Seventh California Infantry. He was stationed at Camp Kearny for some time, and upon going overseas was assigned to the Sixth Army Corps, with headquarters at Toul, where he had charge of three field hospitals. He was in Paris in May of this year when the Rumanian food situation became so serious as to call for aid from the food commission which Hoover headed. A half million dollars was appropriated by the commission, and a million dollars by the Rumanian government. Shiploads of food were purchased and sent to the port of Constanza on the Black Sea, and Col. Wiser was appointed head of the commission in charge of its distribution.

Col. Wiser and his staff traveled by train from Paris to Rumania, but found railroad transportation there almost destroyed. They did not have to depend upon railroads, however, for they were supplied with nine Dodge touring cars likewise shipped into Constanza for their use. Between May 30 and July 22, Col. Wiser traveled over 5500 miles in his car. Other members of the commission traveled almost as far, and as a result of their labors 500 canteens were established and all local arrangements made in every village and hamlet in Rumania for the distribution of the needed food.

RUMANIA DISEASE RAVAGED.

"Conditions were very bad when we first arrived in Rumania," said Col. Wiser last week. "The typhus was very serious, and in many communities the children were so weak from starvation that they were ready victims of disease. There was only one physician for every 27,000 people, so it may be imagined that medical aid was not very easily secured.

"Rail transportation was so completely disorganized as a result of the ravages of war that it would have been utterly impossible for us to have organized our food distributing system if it had not been for our American automobiles. They played their part well, too. Rumanian roads are very rough, indeed, for the most part, yet in 5500 miles of travel in two months, the only mishap my Dodge suffered was one broken spring.

OX TEAMS FREQUENT.

"Transportation has relapsed to the crudest forms in Rumania today. Ox teams were a frequent sight on the road, and automobiles were rare, indeed. They are desperately in need of automobiles over there, and countless times I have seen men laboriously copy the Dodge address on the name plate of the car. I was offered over $3000 for the Dodge which I used, and the Queen of Rumania was eager to purchase the entire fleet when our work was finished. The Dodges were shipped on to Armenia, however, for use in relief work there. American cars are in high favor in Europe, and I know that Rumania would offer a wonderful market if it were possible to get machines there to fill the demand. The Standard Oil Company is rapidly getting its oil fields and refineries into working order again, and there is plenty of motor fuel and oil to be had. The refineries were destroyed before the German advance, but the wells were not harmed and are in production again.

"There was a good wheat crop in Rumania this year, but had to be harvested by hand, as the Germans had stolen every available piece of farm machinery. The supplies we were able to distribute helped tide over the period before the harvest. They consisted chiefly of beans, pork, flour, condensed milk, cocoa and sugar, and the food was cooked and distributed directly to the children at the canteens we established."





Two Methods of Transportation.

One, a Dodge car used by Lieut.-Col. Frank C. Wiser, Los Angeles physician, who had charge of distribution of food in Rumanian relief work this summer; the other, an ox cart, drawn by four husky oxen, the chief motive power to be found in Rumania just now.

IMPERIAL VALLEY GIVES FINAL TEST.

SAND AND CLIMATIC CONDITIONS PUT REAL PROBLEM TO EVERY MACHINE.

Motorists of Imperial Valley are somewhat peeved, and probably with more or less cause, according to the word brought back to Los Angeles by "Bill" Williams, wholesale sales manager of the Security Motor Corporation. Williams hastened to add, discussing the situation upon his return to the city last week, that the motor fans and others of Imperial Valley are not peeved at any one in particular, but at the motoring trade in general.

"It's this way," he said. "They have been reading with interest of the performance of various cars under varying conditions, and they feel like Imperial Valley has been slighted somewhat.

"We're interested in what cars will do down here, where climatic conditions are different from those almost anywhere else in the State and where sand is a factor with which every motorist must reckon, is what I heard from a number of persons. In other words, they do not feel that any car has been thoroughly tested out until it has been demonstrated satisfactorily in Imperial Valley."

Williams drove a Mitchell Victory six to El Centro at the request of Echols Brothers, Mitchell dealers there, and he put the Mitchell through a pace that he feels convinced everyone of the merits of the car.

"I found that the people of El Centro, Calexico, Holtville, and Brawley were thoroughly acquainted with the Mitchell's record in the Yosemite economy run, on Catalina Island and in the record-breaking Los Angeles-San Diego trip, and when they were given proof of how the Mitchell performed under the most adverse conditions to be found in Imperial Valley they evidenced renewed interest in it."

PRESIDENT SEES SINGLE "BAD ROAD."

ONLY ONE IN SIGHT HAD TO BE BUILT ESPECIALLY FOR TESTING PURPOSES.

The "bad road" at Eleventh and Hope streets, the construction of which has just been concluded has elicited comment in general from the automobile trade of the entire country.

This "bad road" illustrated to no less a personage than President Wilson, last week, what exceedingly good roads Southern California had. When the Presidential party passed Hope at Eleventh street a large sign board was presented for the President's perusal. This signboard read: "Mr. President: California roads are so good we were obliged to build this freak track to demonstrate the easy riding quality of the Overland four."

News of the construction of this "bad road" has spread to the automobile trade papers. East, West, North and South and inquiries have been received from nearly all of these trade papers for detailed description of this "bad road," which had to be built at a cost of hundreds of dollars to properly demonstrate the new Overland four model.

In replying to all these inquiries the publicity department of the Overland Los Angeles branch, has been careful to "boost Southern California by stating that the general condition of the roads in this section of the country was so uniformly good that a "bad road" had to be constructed in the heart of the city to properly show the easy riding qualities of Mr. John N. Willys's latest production.

Mr. A. R. Fernald, general manager of publicity for the Pacific Coast, western division, Manager Frank C. Rigby, treasurer, J. F. Thomson and Maj. M. S. Cooper were a few of the distinguished guests whom local Manager Wilson piloted over this interesting road yesterday.

British Officers May Wear "Mufti."

[A. P. FOREIGN CORRESPONDENCE.]

LONDON, Aug. 26.—An order has been promulgated permitting British army and naval officers, when off duty, to wear mufti, or civilian clothing.

HEALTHY GROWTH ALL OVER COUNTRY.

FACTORY ADDITIONS FAIL TO MEET INCREASING DEMANDS FOR AUTOMOBILES.

A steady, normal expansion of business unforced by artificial hastening is the most reliable and gratifying assurance of popularity, which holds excellent promise for the future.

Such has been the growth of the Paige Motor Car Company, according to A. E. Evans of the A. E. Evans Motor Car Company, distributors in Southern California for the Paige cars. He is in a position to know, since the gradual growth of the Paige popularity in Los Angeles has compelled him to build a new showroom and service station in which his company will be quartered within a short time.

But, in addition to a healthy growth in Los Angeles, the Paige is experiencing growth in other parts of the country. So great is it, in fact, that increased production has been found necessary, according to information received in a letter by "Bob" Evans from Harry M. Jewett, president of the Paige company. It says:

"We are expanding at a rapid rate and our schedule calls for many thousands of cars beyond our usual production. Our growth has been very substantial for the last four years. Through the war we acquired new buildings and many thousands of additional square feet of floor space. We also acquired much new machinery. Step by step, these manufacturing facilities have built up our organization and we have added a great many new men—expert mechanics, experienced engineers, trained testers, experimenters and the like."

DON C. HASTINGS LOOKS 'EM OVER.

MOTOR MANUFACTURERS REALIZING THAT CALIFORNIA IS REAL TESTING GROUND.

Don C. Hastings, son of the general manager of the Hupmobile Motor Car Company and consulting engineer with the same concern, is in Los Angeles and making his headquarters at Greer-Robbins, distributors of Hupmobiles for this State, Nevada and Arizona. This is Hasting's first visit to Southern California, but he declares it is not his last, by any means. In his opinion, motor-car manufacturers would do well to study conditions in California as far as these have to do with engine performance and general construction.

"Because a car gives a creditable performance in the mountains of Pennsylvania does not mean that it will do equally as well in the mountains of California. The climate is not the same; cars reach a far higher altitude, and the grades are much stiffer. The atmosphere of the desert areas cannot be compared with that of the East and any automotive engineer must know that such conditions have a certain effect on engine operation. Hastings believes that more manufacturers of cars are realizing that California is a testing ground that cannot be overlooked. "California and the Pacific Coast is such an extensive motor-car field that they cannot afford to," he declared. He added that the Hupmobile is built to meet conditions as they exist in this State, which fact, in his opinion, had much to do with the great popularity it enjoys.

MOTOR SLEDS TAKING ALASKA DOGS' JOBS.

[BY CABLE AND ASSOCIATED PRESS.]

KETCHIKAN (Alaska) Aug. 26.—Dog teams, which for years have pulled the mail sleds over winter Alaska snow trails, may be replaced by motors. A Seattle firm is reported building motor sleds designed to pull trailers over the winter roads.

Mail will be carried over some of the Alaska routes by the motor sleds this year.

Duly Tried.

"Have some aigs dis mornin', Jedge?" asked the ebony waiter, reported in the Yonkers Statesman. "Not this morning, Sam," replied the man of the bench, adjusting his spectacles preparatory to distinguishing the name of some dish on the menu from the fly-specks. "Ever try enny of our fresh boiled aigs, Jedge?" "Yes, indeed, Sam! and found 'em guilty."—[Unidentified.

A "Knock."

A medical journal prints an "awful knock" from a pupil during examination paper on germs and hygiene:

Question: Name some of the advantages of hospital clinics.

Answer: Clinics in large hospitals enable poor people to get medical attention and avoid infectious diseases.—[Unidentified.

MAKING PLANS FOR LONG DERBY.

The first transcontinental aerial Derby to be held under the auspices of the Aerial League of America, on the sanction of the Aero Club of America, as provided for under the rules of the International Aeronautic Federation, has been officially announced.

To make the first transcontinental aerial Derby the most important and extensive aeronautic contest ever held, Rear-Admiral Robert E. Peary, president of the Aerial League of America, has appointed a large committee of leading aeronautic authorities to draft the rules and set the dates for the Derby, the prizes for which are expected to exceed the total of $100,000.



"Exide" Battery Service

All Through the Year Perfect Battery Service

The battery that never says "No" when you press the starting button or switch on the lights—That's the kind of a battery you want in your car—it's the Exide.

And Kay & Burbank Exide Service with its exclusive cell test record card feature is the one that means more use out of your battery regardless of its make.

Come in—get a service card—it costs you nothing, but is worth a lot—Free to users of every make of battery.



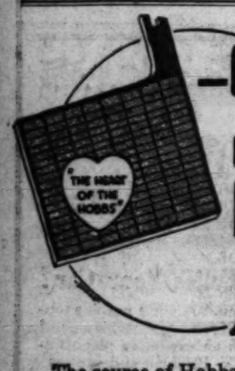
THE GIANT THAT LIVES IN A BOX

Kay & Burbank Co

Eleventh and Figueroa Sts.

210-212 No. Main St., Santa Ana. 155-171 S. Fair Oaks Ave., Pasadena.

Auto Electric Co., 232 G St., San Bernardino. Fourth and Locust Street, Long Beach.



—the battery with the long-lived plates!

The source of Hobbs 100% pep, power, kick and punch—the "secret" of the marvelous electrical energy that this innocent-looking box develops—is the Hobbs "wonder-plates."

The Hobbs hand-packed plate is a scientific triumph. It is building our reputation, downing competition, and making friends for us everywhere.

HOBBS BATTERIES

for every type of car, truck or tractor

Hobbs Storage Battery Company

Factory and General Offices

1231-35 So. Olive St., Los Angeles.

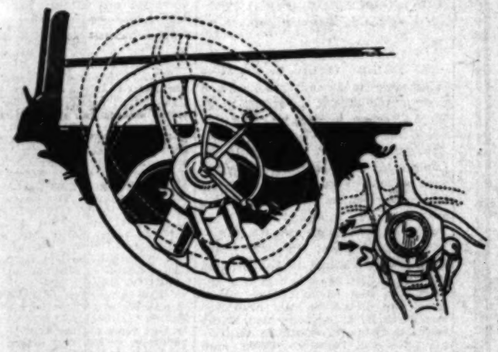


Hobbs Service Stations Everywhere

—there's one in your vicinity.

Demonstrating

For the First Time in the City of Los Angeles



The Monarch Auto Lock

As Near 100% Thief Proof As Any Lock So Far Devised

—Automobilists will hail with enthusiasm the appearance of this modern auto lock, which we believe is the most efficient auto lock that has ever appeared upon the market.

Officially Approved By the Underwriters Laboratories

Reduces Insurance 15%

—The Underwriters Laboratory has placed its official insigna upon the lock, which is

Built In As Part of the Steering Wheel

—When the Moparch Lock is attached to your car it is impossible to steer the machine, therefore, the car cannot be controlled.

Car Cannot Be Driven

Think of the Investment

—Of a steering wheel, with lock combined that will protect your car and lower your insurance.

—Remember it is not necessary to get out of the car to apply this lock—no inconvenience—just a turn of the key in the steering wheel.

—It adds to the appearance of the car.

—The lock has also been approved by various police departments; also the Auto Club of Southern California.

—In addition the price includes

An Adjustable Steering Wheel

—Which gives you additional room for getting in or out of the car—the wheel may be moved in and up out of the way at will.

The Lock Becomes A Safe-guard

—either in the city or country or wherever your car may be, for the car cannot be driven.

The Lock Will Be Specially Demonstrated On a New Haynes Car

Main Floor, Aisle 5

—The price of the steering wheel and the new Monarch lock, complete, as will be demonstrated, Monday, is $30.

—Basement Balcony.

ARTHUR LETTS

The Broadway Department Store

BROADWAY, FOURTH AND HILL.

True Smartness



The smartness of a motor car should extend beyond its mere outward appearance—it should include the mechanical make-up if it is to be called "True Smartness." The

Leach "Power Plus Six"

is in every sense, a smart car—mechanically it is correct — built of unusually recognized standard units—and on this the custom built body with its sliding glass windows and sliding curtains make it practical, yet smart in appearance.

A "Sport" and a "Speedster."

Leach-Biltwell Motor Co.

1035 S. Grand Avenue
808 W. Pico Street.
1014 S. Main Street.

Capable Live Dealers Can Secure Valuable Territory

is mornin', y waiter, re- Statesman. replied the djusting his distinguish- dish on the cks. "Ever boiled aign Sam; and identified.

A "Knock."

A medical journal prints this "awful knock" from a pupil's examination paper on sanitation and hygiene:

Question: Name some of the advantages of hospital clinics.

Answer: Clinics in large hospitals enable poor people to get free medical attention and many infectious diseases.—[Unidentified.



ade" Battery Service

ll Through the Year erfect Battery Service

e battery that never says "No" when you es the starting button or switch on the ts—That's the kind of a battery you t in your car—it's the Exide.

d Kay & Burbank Exide Service with its lusive cell test record card feature is the that means more use out of your bat regardless of its make.

ne in—get a service card—it costs you hing, but is worth a lot—Free to users very make of battery.

& Burbank Co.

Eleventh and Figueroa Sts.

712 No. Main St., Santa Ana. 158-171 S. Fair Oaks Ave., Pasadena.

Electric Co., 232 G St., San Bernardino.

Fourth and Locust Street, Long Beach.

ng

Los Angeles

Monarch to Lock

100% Thief Proof Lock So Far Devised

s will hail with enthusiasm e of this modern auto lock, ve is the most efficient auto ever appeared upon the

ers Laboratories

the lock, which is ng Wheel

approved by various police departments of Southern California. ncludes

djustable ing Wheel

ual room for getting in or out of the moved in and up out of the way at

ock Becomes fe-guard

try or wherever your car may be, for

monstrated r

demonstrated, Monday, is $30.

Store MILL

RTHERN CARS HIT THE ROAD.

Trucks on Way to Los Angeles.

Reception Planned All Along Valley Route.

Trip to be Made in Record-Breaking Time.

[EXCLUSIVE DISPATCH.]

FRANCISCO, Sept. 25.—big freight hauling trucks ing the first highway motor California motor truck dis- ed at this city this morn- ons for Los Angeles.

truck is loaded to its rated with merchandise for de- in Los Angeles. The train ach Los Angeles on Saturday, r, stopping at the various and towns en route. It will Los Angeles on the return trip lowing Monday, the same the Los Angeles commercial leaves on its tour of the n Southern California.

RETURN BY COAST.

ecure journey will be made of the Coast route and will fewest stop except for fuel and

bject of the trip is to pro- the good roads movement in rnia and elsewhere in the by a demonstration of what trucks operating in fleets accomplish where good road prevail. The truck deal- co-operated with Californ- ay-to-truck bureaus in pro- the convoy.

trucks camped last night at Ocher at night stops will ade at Modesto, Fresno, Visalia, rsfield, Bakersfield, San Fer- o. The convoy will spend Sun- at Fresno and will arrive in ngeles on Wednesday night ing through Thursday night. rangements have been made ations all along the line of Commercial associations, ng officials and city officials operating with the truck ng at the various places in ing welcomes for the visitors. trucks that will participate convoy, the distributors in ance and the kind of loads are as follows: Two-ton the White Company, load ounting tires; ton-and-a-half Western Motor Com- load of paper; three-and-a- Kissel, Western Motor load of paper; two-and-a- Service, Peacock Motor Company, machinery; four- Paige, Butler-Veitch Com- farm machinery; three-and-a- William L. Hughson-Com- farm machinery; three and a Federal, William L. Hugh- Company, Fordson tractors and Oil Company products; two- Garford, Garford Motor Truck Standard Oil products; one-and-a-half-ton Garford, Garford Truck Company, Pacific Coast one-ton International, In- Harvester Company, Supplement; three-and-a- Mack, International Mack grain; seven-and-a- Mack, International Mack grain; two-ton Nash, Pa- National Motor Company, three four; three-ton Pack- Hale C. Anthony Company, tires; three-ton Packard. C. Anthony Company, Com- truck.

PRODUCTION FOR NEXT SEASON.

thousand five hundred cars for 1920 is the pro- schedule of the Maibohm Company of Sandusky, O. is at a daily rate of twenty- which is well within the of the new Maibohm fac-



Discussing the Local Tire Situation.

Charles L. Peters, Southern California control manager for the Diamond Rubber Company, and William W. Weller of the Just-Cracked Company.

PLAYERS IN WORLD SERIES.

(Continued from First Page.)

in 1908 at Shreveport. He has been in the American League for nine years first with Chicago, which sold him later to Detroit. He then went to Washington and after the close of the season of the Cleveland club. At the start of the 1917 season, President Comiskey was responsible in failing to get Weaver to report to the club to play the initial part, and a deal was consummated whereby Weaver was sent to the White Sox owner purchased Gandil's contract from Cleveland. He is ranked as one of the best basemen in the league. He is a little better than the average at the bat. He throws and bats right handed. He is 5 feet, 7 inches and weighs 156 pounds. He is married and lives in Chicago.

Edward T. Collins, second base, is one of the leading ball players in the country. This will be his fifteenth season in the league. He entered the Columbia University via the Philadelphia Athletics in 1906 and was one of the stars of Connie Mack's $100,000 infield. Collins was sold to the Chicago club at the close of the 1918 season and refused to report. He would not get a chance to go overseas. After his discharge from the army he returned to baseball, continuing in the White Sox and this season was one of the first to report for spring training. He is 5 feet, 9 inches tall, weighs 164 pounds. He is married and lives in Lansdowne, Pa.

Charles A. "Swede" Risberg, shortstop, has played a great game for Chicago since joining the league in 1917. He was obtained from the Vernon, Cal., club of the Pacific Coast League. Risberg was one of the first professional baseball players in 1912. He is 5 feet tall and weighs 170 pounds, and for a big man is a fast and speedy runner. He possesses a powerful arm and a dangerous mark. Risberg was born May 11, 1891, at San Francisco, Cal. October 27, 1904, he married and lives in San Francisco.

John Collins, outfielder, is the veteran of the team. He has been in the major league for ten years. In 1908 he was with the Philadelphia Athletics club. Collins plays right or center field and also can play a good game at the first corner. Collins was born at Maiden, Mass., on October 2, 1887. He married Miss Agnes Lynch at Haverhill, Mass., in 1910. He bats and throws right handed. He is 5 feet, 11 inches tall, weighs 175 pounds, is married and lives in Pittsfield, Mass.

Harry Liebold is one of the shortest players in the league, as he is only 5 feet, 5 inches tall, and is called "Little Nemo." He weighs 154 pounds. Liebold was obtained by the Chicago club from the Cincinnati club five years ago, and has been in major league baseball for seven years. He was born at Buffalo, N. Y., February 17, 1890, and began his professional baseball at Milwaukee in 1911. He throws and bats from the left side. He is a fast man on the bases. He is married and lives in Detroit.

Edward Murphy, outfielder, came to Chicago five years ago from the Philadelphia Athletics. Murphy has been used very little in the outfield, as he is long with hitting. Manager Gleason has Murphy "warm out" a pitcher when at bat, and Murphy will connect for a hit. Murphy is a fast man on the bases. He has been in the American League eight years. He started his baseball work in 1911 with Scranton, Pa. He is 5 feet, 10 inches tall, and weighs 160 pounds. He was born October 7, 1890, at Hancock, N. Y. He bats left handed, throws right handed, and is one of the fastest men in the league on the bases. He is married and lives in Dickmore, Pa.

Ray C. Schalk, catcher, is one of the most important cogs in Gleason's machine. He is the best all-around catcher in the league, and has played in every game this season. Baseball critics declare him to be the best receiver in the American League. He was born at Harvel, Ill., August 12, 1892, is married, and lives at Litchfield, Ill. He is 5 feet 8 inches tall, four years and weighs 150 pounds. He bats and throws right handed.

Fred Lowe, catcher, is playing his fourth year with the Chicago American. He bats and throws right handed. Lowe was born March 13, 1891, at Unionville, Ill., where he now lives. He is married. In 1913 Lowe began playing baseball at Sacramento, Cal., and later went to the Vernon club of the Pacific Coast League, from which organization he was drafted by the Chicago club. Lowe weighs 150 pounds, and is five feet 11½ inches tall.

Joseph Jenkins, third catcher, also bats and throws right handed. Jenkins is not married. He was born October 13, 1894, at Wilkinsburg, Pa., and started his baseball career in 1913 with the Pittsburgh Federals. After playing with this club for three years, Jenkins had little opportunity to show his wares, but has been used considerably as a pinch hitter. Jenkins is a fast man on the bases. He is 5 feet, 10 inches tall, and weighs 175 pounds. His home is in Richford, Cal.

Fred McMullin, infielder, was born at Scammon, Kan., October 13, 1891, and came to the Chicago club four years ago from the Los Angeles club of the Pacific Coast League. At the start of the season, but when his batting began to show signs of weakening he was replaced by Risberg. McMullin is a fast man on the bases, and is a dangerous batter, and a reliable sacrifice hitter. He is a good fielder, and is fast on throws from third base. McMullin started baseball in 1912 at Seattle, Wash. He is 5 feet 10½ inches tall, weighs 170 pounds. He is married, and lives in Los Angeles. He bats and throws right handed.

Joseph Jackson is one of the greatest outfielders in the American League, and is rated among the leading batters in any circuit. He has a strong arm, and with it has made many runners attempting to score on hits or flies in his territory. Jackson bats left-handed, and throws right handed. Jackson was born July 16, 1887, at Greenville, S. C. He is 5 feet 11½ inches tall, weighs 175 pounds. He is married, and lives in Savannah, Ga.

Oscar Felsch, outfielder, who is the pride of Tris Speaker, as the leading outfielder of the American League, and who is said to be the equal of Speaker in the field, broke into baseball with the Chicago club. "Happy" Felsch, as he is called, started baseball management was with Fond du Lac, Wis., in 1912. He is 5 feet 10 inches tall, weighs 170 pounds, is married, and lives in Milwaukee, Wis., where he was born April 7, 1891.

J. J. Sullivan, alias "Lefty," is playing his first year with the Chicago White Sox. Sullivan started his career as a ball player at Wichita, Kan., in 1912. He bats and throws left-handed. Sullivan was born in Texas 28 years ago. He is married, and is 5 feet 9 inches tall, and weighs 175 pounds.

William James, the big pitcher, tallest member on the club, recently obtained from the Boston Nationals. James is 6 feet 4 inches tall, and weighs 210 pounds. He is single, and lives at Ann Arbor, Mich.

A. H. Wilkinson, youthful pitcher of the Chicago White Sox, recently was purchased from the Columbus club. Mr. Wilkinson's baseball association Wilkinson was born in 1894, at Canandaigua, N. Y., where he now lives. He bats and throws right-handed. He is 6 feet 1 inch tall, and weighs 170 pounds. Wilkinson broke into professional baseball in Cleveland in 1914.

Harvey McClellan, utility infielder, player in the Western League, and came to the Sox from Omaha club. He bats and throws right handed, is 20 years old, and weighs 165 pounds. He is 5 feet 8 inches tall, and is playing his first season with the White Sox. McClellan lives in Smithlan, Ky.

George Weaver, third base, has a reputation as a daring player. "Buck," as he is familiarly called by the players and fans, plays his position with a dashing spirit which is a big asset to the club. His type, which is there in all departments, keeps the other players on their toes. He was born August 18, 1891, at Shoel, Pa., and began playing in 1910 at Northampton, Mass. Eight years ago he joined the White Sox. Weaver bats and throws right-handed. He throws right-handed, but shifts at bat, sometimes hitting from the left side of the plate. Weaver is an exceptionally fast man on the bases, a clever runner, and one of the most dangerous pinch hitters in the league. He is 5 feet 10½ inches tall, weighs 165 pounds, is married, and lives in Chicago. For a time this season Weaver played second base, with Gleason, Risberg, Felsch, McMullin at third, but when Richard returned to the game, "Buck" took up the far corner position.

J. Watkins Mayer, pitcher, was obtained a few months ago via the waiver route from the Pittsburgh Nationals, and is playing his first year with the Chicago White Sox. He is a "side-arm" pitcher, and is about 30 years old, and weighs 185 pounds. He is 6 feet 1 inches tall, and bats and throws right-handed. His home is in Philadelphia.

CONCERNING THE CINCINNATI REDS.

[BY A. P. NIGHT WIRE.]

CINCINNATI, Sept. 27.—Patrick J. Moran, manager of the National League pennant winners, termed by Rel fans as the "Wonder Man," broke into professional baseball through the Eastern League. In 1909 he received his first major league contract when he was purchased by the Boston Nationals from Montreal. He caught for Boston five years and was released to the Chicago Cubs. He had little chance to work behind the bat for the club, both Kling and Archer being in their prime and doing the backstopping.

Moran in February, 1917, accepted a contract to manage the small Waterbury, Ct., team, but cancelled this contract to take one with Connellsville, a month later. He made another change the following month when he went back to the Cubs as coach. About this time the owner of the Cub machine began to be noticed in baseball and a great deal of credit is now being bestowed upon him for the shooting that club made in the succeeding four years. It is said that his coaching was mainly responsible for the good pitching done by Mamie Brown, Overall, Vaughn and Lavender.

Moran left Chicago in 1910 and went to the Philadelphia Nationals, where he again acted as coach to the pitchers. He was with Philadelphia when Eddie Murray and later Charles Dooin managed the team, succeeding the latter in 1915. He won the pennant that year, through the good work of Pfeffer, Alexander and Oatcher Killefer. After Alexander and Killefer had been sold to Chicago Nationals, Moran made a mighty successful showing with the Philadelphia team. He was released by that club last year and signed a contract with Manager McGraw of the New York Giants as coach for this season. He did not join that club this year, however, McGraw succeeding in his efforts to secure his contract to become manager of the Reds in place of Christy Mathewson, who had managed the club in 1918, and who was still in overseas duty with the American army.

Charles A. ("Chief") Bender, who will probably act as coach to the Reds' pitchers and adviser to Manager Moran, is the world's arrow, started baseball in the big leagues when Connie Mack signed him to a contract with the Athletics in 1903. He was with Mack for ten years, being the mainstay of the Philadelphia pitching staff.

Bender's record to date, in his big league career, is truly a remarkable one. His work and that of Eddie Plank stopped the great Cub machine in the world's series of 1910, the National League representatives winning only one game. Bender also took a prominent part in the 1911 series against New York, the American League champions again winning the world's championship.

When Mack broke up the athletic team after the crushing defeat by the Boston Braves in 1914, he released Bender. The Indian caught on with the National League team in the Quaker City, but was unconditionally released on March 17, 1917. He was declared ineligible to play in 1918.

Pitching, out of the ivy leagues this year, he went to Rochester in the Virginia League, handed its manager and sent the team to the top with his consistent winning of games.

Bender is in the fighting, hats and throws right handed and weighs about 170 pounds.

Henry Knight Groh, captain and third baseman of the National League champions, was born in Rochester, N. Y., on September 18, 1889 and resides in Cincinnati. In 1913 he was obtained from Rochester by the Reds in exchange for a trade of Groh, Allen and Detore for Arthur Fromme, and he has been with the Reds ever since. He was married in 1914 to Miss Irene Ryan and has been in baseball for four years. He is a right-handed batter and has batted .300 or better in each of the last three years. This season he has been the leading batter of the team, and has batted .300 or better in each of the last three years. This season he has been the leading batter of the team, and has been a consistent .300 hitter. This year he is captain of the team and has been a valuable asset to Manager Moran.

Ed Roush, the champion batter of the National League in 1917 and 1919, is a Hoosier, and was born in Oakland City, Ind., May 22, 1893. Last year Roush finished second in batting, being only a couple of points behind J. Wheat of Brooklyn. Roush is a natural fine hitter and a wonderful ground covering outfielder.

Sherwood Magee, outfielder, was born at Clarendon, Pa., August 6, 1884. He started playing baseball in 1906 at Allentown and was obtained by the Philadelphia Nationals from Montreal. He played in left field for the Phillies for eleven years and was with the National League in batting and fielding. In 1913 he was traded to the Boston Braves for Whitted and Dooin. He remained until 1917, when he was sold to Cincinnati by the waiver route. He was seriously ill in May and June of this year, but in spite of this has been playing well this season.

A. Earle Neale, outfielder, was born in Parkersburg, W. Va., November 6, 1894. He first played with the Altoona club in 1912, but finished that season with Canton in the Canadian League. He was next drafted by the Athletics, where he remained in London and from there went to Dayton and Toledo. He was with Toledo when purchased by Cincinnati. This is his fourth year as a regular fielder with the Reds and he has become a great favorite with the fans. Neale played left and center field until this season, when he took up the "sun field" in right and has been going well there. He is a fair hitter, a good hunter and a very fast runner.

Morris Rath, second baseman, was born December 28, 1887, in Marquette, Mich. He first played baseball with Fort Wayne, Wilmington, O., in 1908 and at Lynchburg, Va., in 1909 he was with Reading. He was purchased by the Philadelphia Athletics and played with them in 1910, going from there to the Cleveland and Baltimore clubs in 1911. He played with Baltimore in 1912 and with the Chicago White Sox in 1913. He was with Kansas City in 1914 and with Toronto in 1915-16-17. In 1918 and 1917 he played with Salt Lake City. Both was in the navy in 1918, joining the Reds this spring. He has played second base and is considered a fine fielder and is considered a top notcher in his position.

William Lawrence Kopf, shortstop, was born at Bristol, Ct., in 1893. He left Fordham College in 1912 and joined Cleveland, and was sent to Toledo, and the next year joined the Philadelphia Athletics, playing second base with them in 1914 and 1915. He was with Baltimore in 1916 coming to Cincinnati the next year and in 1918 played with Three River shipbuilding team and then went to the navy. Kopf has been playing wonderful ball all this season.

Jacob T. Daubert, first baseman, was born in Shamokin, Pa., April 17, 1885, and started his first baseball with the Shamokin club and joined Marion, Ind., the following year. In the spring of 1908 he went to Cleveland, but was sold to Toledo, and in 1909 was with Fort Worth. He went to Toledo and joined Brooklyn later in 1910, becoming that club's regular first baseman. After playing with Brooklyn for nine years, during which time he became famous as a fielder and a hitter, always batting in the .300 class, he was obtained last winter by the Reds, and is given much credit for steadying the Cincinnati infield.

Ivy B. Wingo, first string catcher, was born July 4, 1890, at Norcross, Ga., and started his baseball career with the Greenville (South Carolina) Association in 1909. Late the following year he was sold to the St. Louis Cardinals, where he was confined for four years and catched much here as a thrower and batter. In the winter of 1914 the Reds obtained Wingo in a trade for Gonzales. Wingo has been a steady and brilliant worker and this season is having a "big year," being ranked as one of the leading backstops of the league.

William A. Rariden, catcher, was born February 5, 1888, at Bedford, Ind., and broke into professional baseball twelve years ago with the Terre Haute (Ind.) State League club. After catching for three years there he was sold in August, 1909, to the Boston Nationals, where he remained for two years, when he was dropped to the Federal League in 1914 and played with Indianapolis and later with Newark. After the disbanding of the Federal League, Rariden was bought by the New York Giants, where he remained for the next three years, catching in the world's series of 1917 against the White Sox. Last winter the Reds obtained him in a trade for Hal Chase. He is behind the plate when left-handed pitchers are on the mound. He has been hitting hard.

Artemus Ward Allen, called "Dick," was born September 14, 1892, at Shall, Kan. At Wichita in 1910 he started his professional baseball career, and the next year was at Newton, Kan., joining the White Sox late that season. Minneapolis got him in 1912 and 1913, and the next two years he played with the Buffalo Federals. In 1916 Allen played with the Chicago Cubs and later with Peoria. He joined the Reds in 1918 and was sent to Providence to finish the season. For a brief time in 1919 he was back with the Reds, but went into the army early in August. He is considered a cracking good catcher, but owing to the high form displayed by Wingo and Rariden, is used as the third string catcher.

Henry F. Sallee, one of the veteran pitchers of Cincinnati, was born in Missouri, O., February 1, 1886. He began his baseball career with the Lexington (Ky.) club of the Cotton States League, in 1906, finishing the season with the Birmingham club of the Southern League. He remained with Birmingham for two seasons, being purchased in 1907 by the New York Americans. However, in May of that year he was released to New York to Williamsport, Pa. In the fall of 1907 he was drafted by the St. Louis Nationals and pitched for the Cardinals in 1908, 1909, 1910, 1911, 1912, he was sold to the New York Nationals. He had a great year in 1917, winning eighteen games and losing only seven, and was instrumental in bringing the pennant to New York that season. Last year Sallee decided to quit baseball and left New York in midseason. During the winter he was persuaded to play again and was obtained by the Reds. He had one of his best pitching years, and, in addition, has been a great help to Manager Moran in developing younger pitchers.

Horace A. Eller, the "ivy-ball" pitcher, was born at Mendon, Ill., July 5, 1894. He began playing baseball with the Champaign, Ill., club in 1913. The next spring he went to Evansville, Ind., and from there to Moline, Ill., where he played two years. In 1916 he went to Chicago White Sox on trial, but was returned to Moline late in April. He joined the army on the Mexican border, was reinstated to baseball in 1917 and played with Moline. In 1918 this is his third year with the Reds, and his best. In May he pitched a no-hit game against the Cardinals.

Ray L. Fisher, another veteran pitcher, was born in Middlebury, Vt., October 4, 1887. He played on the Middlebury College team, getting his first professional experience at Hartford in 1908 and 1909. In September of the latter year he was purchased by New York Americans and was a Yankee for ten years. In 1918 he went to the army. Last spring he came to the Reds in exchange for Pete Schneider. He is a consistent pitcher and fields his position well, and also is a good batsman.

James Ring, one of the best right-hand pitchers in the National League, was born in Brooklyn in 1897. In 1914 he was with Lowell in the New England League, and with the New York American league. He was with the New York Americans during 1915, 1916, and then was sent to Jersey City. In 1918 he was with Utica, joining the Reds in 1917, only to be sent to Buffalo. He started the season with Chattanooga in 1918, and was recalled to Cincinnati in June.

Walter Henry Reuther was born September 13, 1890, in San Francisco. He went to Pittsburgh in 1917, but was soon released to Los Angeles and finished the season with Sacramento. He was

LENSES SOLD BY CARLOAD.

Seven carloads of McKee lenses have been sold on the Pacific Coast—most of them in California—since the passage of the new automobile headlight laws, according to information given out by the McCoy Motor Supply Company in San Francisco this week. H. L. Anger of the McCoy company says: "We expect a great rush for law-complying lenses during the first few days of enforcement of the new California law. Always there are a great many who delay in complying with the law, just to see whether or not it will be enforced.

"From the instructions that have gone out to traffic officers, it is the intention of the State rigidly to enforce the provisions of the new law."

MORE RESILIENCY IN CORD CASINGS.

SPECIAL MACHINES AND EXTRA HEAVY STRANDS OF ROPE USED IN TIRES.

In the construction of cord tires one of the most important matters that must be given attention by the manufacturers is the machines. Some of these machines have been devised at a cost of many thousands of dollars. They are more accurate than would be possible by hand and the speed and precision at which they work render them next to indispensable. The high esteem with which cord tires are regarded by motorists is attributable chiefly to the efficiency of these machines.

"In the manufacture of Carlisle cord tires machines are used which cannot be used in manking any other kind of tires," said George Grabe, distributor for the Carlisle. "These machines are exclusive property and the claim is made they are infinitely more efficient than ordinary machines. There can be no other tires built like the Carlisle. Heavy continuous strands of rope are used in making the tires. Each is capable of 235 pounds stress and each is insulated with rubber and separated from contact with any other thereby abolishing internal friction."

Resiliency is another feature in which cord tires have the advantage over fabric types. There is a greater springiness in this type of tires and consequently they are better adapted for absorbing road shocks. This results in greater mileage.

Plans to Divert Yellowstone Lake.

[BY A. P. CORRESPONDENCE.]

BOISE (Idaho) Sept. 19.—Plans to divert water from Yellowstone Lake, in Yellowstone National Park, to the Snake River for irrigation purposes, have been submitted to Gov. Davis, by W. G. Swendsen, Idaho reclamation commissioner. Swendsen believes that the winter run-off could be brought by tunnel from the continental divide, which separates Idaho from the park, without interfering with the scenic beauty of the national playground. The plan probably will be referred to the Department of the Interior.



WHEN YOU *Break a Wheel* SEE US

Our wheels are the best that can be made. They are a Los Angeles product, combining select second growth hickory and skilled labor.

Cambria Springs

Strong where others are weak. No center bolts, no center breaks.



Our springs are made of chrome, vanadium and carbon steels in the way that our long experience has taught us is the best way.

They are of proven quality, protected by the famous Cambria patent.

CAMBRIA BUMPERS UNBREAKABLE Squeak and Rattle Proof.

FORGINGS General Repairing of Frames, Wheels and Springs.

Cambria Springs Co., Inc.
916 South Los Angeles St., Los Angeles, Cal.
Phones—60233; Main 1076.

Advance Special Tire Sale

People who have used the ADVANCE TOP NOTCH TIRES are enthusiastic in their praise of them. We have received many letters telling how they have been benefited by using our high grade hand build, wrapped tread casings.

Notice the Big Reduction in Prices We Offer You This Week

		REGULAR PRICES	SPECIAL SALE PRICES	
30x3	Non-skid	$17.05	$12.96	
30x3½	Non-skid	22.10	16.80	
32x3½	Non-skid	25.90	19.68	
34x3½	Non-skid	30.20	22.95	
31x4	Non-skid	33.90	25.76	
32x4	Non-skid	34.60	26.30	
33x4	Non-skid	36.10	27.20	
34x4	Non-skid	37.10	27.44	
35x4	Non-skid	38.10	28.97	
36x4	Non-skid	39.40	29.76	
34x4½	Non-skid	50.00	38.00	
35x4½	Non-skid	52.10	39.60	
36x4½	Non-skid	53.10	40.36	
37x4½	Non-skid	55.20	41.95	
35x5	Non-skid	57.35	43.59	
37x5	Non-skid	63.10	47.96	

GUARANTEED 6000 MILES

Buy the best and save the repair money you will inevitably lose if you buy cheaply made goods.

Mail in your order and goods will be shipped promptly with examination privileges. If not satisfactory, return within 15 days intact at our expense.

ADVANCE RUBBER COMPANY
721 So. Olive St. Los Angeles, Calif.
Phone 64847

TIRES AT DEALER'S PRICE

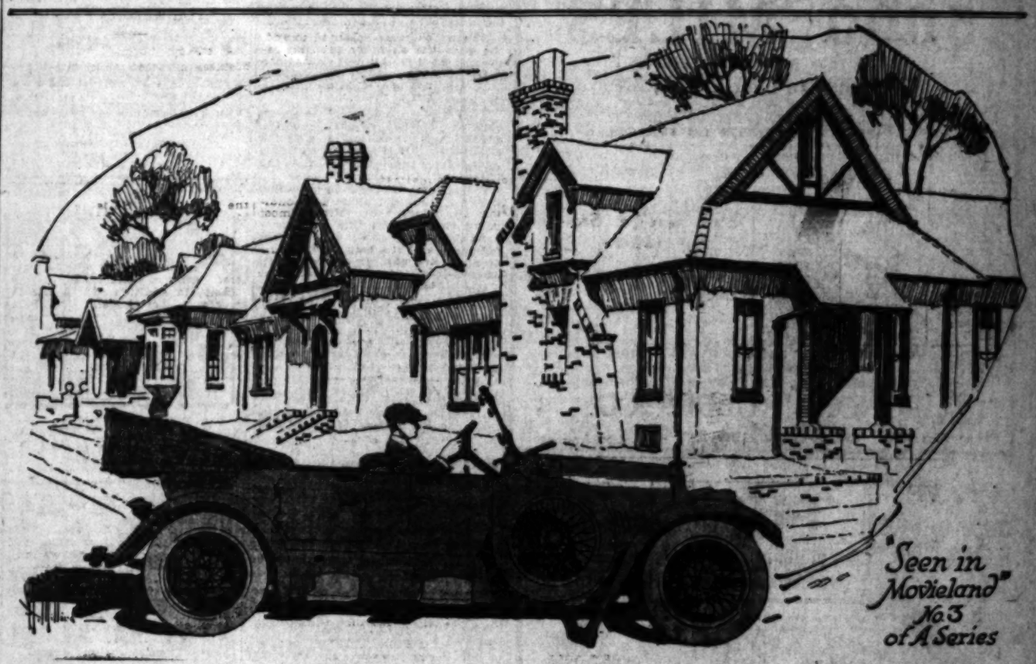
The retail tire dealer has to make a profit on the tires he sells.—We buy as wholesalers and sell to you at the same price that the dealer pays.

You save the dealers' profit—it's money in your pocket, so why go on paying the list prices?

Try our tires—they're bargains—some guaranteed from 4000 to 5000 miles, others factory blemish and factory overstock tires—cords, rib treads and non-skid.

We have yet to hear of a dissatisfied user of our tires—we know good tires—that's the answer—and that's the kind of tires you get here.





"Seen in Movieland" No. 3 of A Series

At the Chaplin Studios, Hollywood

The New Revere

Specifications

Duesenberg Racing Type Motor (speed 80 to 85 miles.) Cylinders Cast Enbloc, Bosch High-Tension Magneto, Four Speeds Forward and Reverse — Direct Drive on Fourth, Miller or Stromberg Carburetor, Wire Wheels, Cord Tires, 16-inch Brake Drums, 131-inch Wheelbase. Full set Hartford Shock Absorbers.

$4400 here—

makes an instant appeal to the motorist who requires a car that combines racy appearance with tremendous brute motive power.

The style of top and finish may be ordered according to individual preference.

Dowling & Fisher
REVERE MOTORS COMPANY OF CALIFORNIA
949 South Broadway.

BOWLING NOTES.

A large number of bowlers attended the joint meeting of the Southern California Bowling Association, Major Bowling League and Los Angeles Bowling Association held in the rooms of the Billiard Room Keepers' Association, 604 American Bank Building.

The meeting opened by the Classification Committee of the Los Angeles Association, Max Ames (chairman,) Harry Meek, Harry Shaffer, Alfred Mackenzie, Art Eldridge, J. Rawlins and O. Gregg, making up the board going into session. All of the bowlers whose names were presented for classification were acted upon, which run the total of bowlers classified by the committee up to 710.

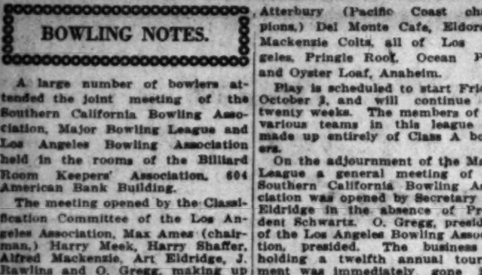
The committee received entries from the following teams: Fahrbury (Pacific Coast champions,) Del Monte Cafe, Eldorado, Mackenzie Colts, all of Los Angeles, Pringle Roof, Ocean Park and Oyster Loaf, Anaheim.

Play is scheduled to start Friday, October 3, and will continue for twenty weeks. The members of the various teams in this league are made up entirely of Class A bowlers.

On the adjournment of the Major League a general meeting of the Southern California Bowling Association was opened by Secretary Art Eldridge in the absence of President Schwartz. O. Gregg, president of the Los Angeles Bowling Association, presided. The business of holding a twelfth annual tournament was immediately gone into with the result that October 2 was set as the closing date for entries and October 9 to start play. At this point a recess was taken to permit Waldo T. Tupper, secretary of the Pacific Coast Bowling Association, who had come up from San Diego, to address the meeting.

Smartness from the Bentel Shops

The artisans of the BENTEL SHOPS build style as well as comfort into enclosed bodies. We will convert your open car into a Coupe, Sedan or Limousine



Geo. R. Bentel Co.
1015 So. Grand

5000 MILES
ABSOLUTELY FIRST QUALITY TIRES
GUARANTEED
NOT SECONDS, RETREADED OR REBUILT
LOWEST PRICES FOR FIRSTS ON THE COAST.

Size	Plain	Non-skid	Gray		Red
30x3	$ 9.95	$10.70	$2.30	TUBES	$2.55
30x3½	12.35	13.40	2.75		3.00
31x3½	12.95	14.25	2.80	GUARANTEED	3.10
32x3½	14.70	15.40	2.90		3.25
31x4	19.70	20.90	3.40		3.85
32x4	19.95	21.15	3.50		3.90
33x4	21.00	22.15	3.55		4.00
34x4	21.90	22.95	3.65		4.10
33x4½	26.75	27.60	4.25		4.70
34x4½	29.55	31.25	4.30		4.85
35x4½	31.35	32.45	4.45		4.95
36x4½	31.85	33.75	4.60	1 YEAR	5.20
35x5	36.10	39.45	5.30		5.80

OTHER SIZES AT PROPORTIONATE PRICES.
Prices Subject to Change Without Notice.
Goods Shipped C. O. D., With Privilege of Examination.
WONDER RUBBER CO.
Phone Pico 2676. 629 S. Olive St. Los Angeles.

SAVE 30% to 50%

TIRE BARGAINS
STANDARD MAKE

These tires are all new, fresh goods and NOT retreaded or re-soled rebuilt tires.

Size Standard Make	Plain Tread Guaranteed 5000 Miles Seconds Guaranteed	Tubes Guaranteed
30x3	$ 8.90	$2.25
30x3½	11.40	2.60
32x3½	13.00	2.75
31x4	17.00	3.50
32x4	17.50	3.60
33x4	16.00	3.70
34x4	17.75	3.80
34x4½	25.15	4.65
35x4½	26.13	4.75
36x4½	27.60	4.80
35x5	28.00	5.40
37x5	29.65	5.65

Prices Subject to Change Without Notice
Orders Shown in Proportion
Goods Shipped C.O.D. Anywhere, Returnable at Our Expense if Not Satisfied. Mail Us Your Order Today
TIRE CO. OF CAL. Inc.
8th and Olive, Los Angeles.
Main 3754
COAST LARGEST TIRE JOBBERS

SAVE 30% to 50%

BRANCHES
Los Angeles: 1018 South Broadway; 824 W. Pico
San Diego: 4th and B Streets; 1021 South Main
Bakersfield: Cor. 21st and Chester Avenue; San Bernardino: 611 Third Street; Long Beach: 209 Locust Ave.

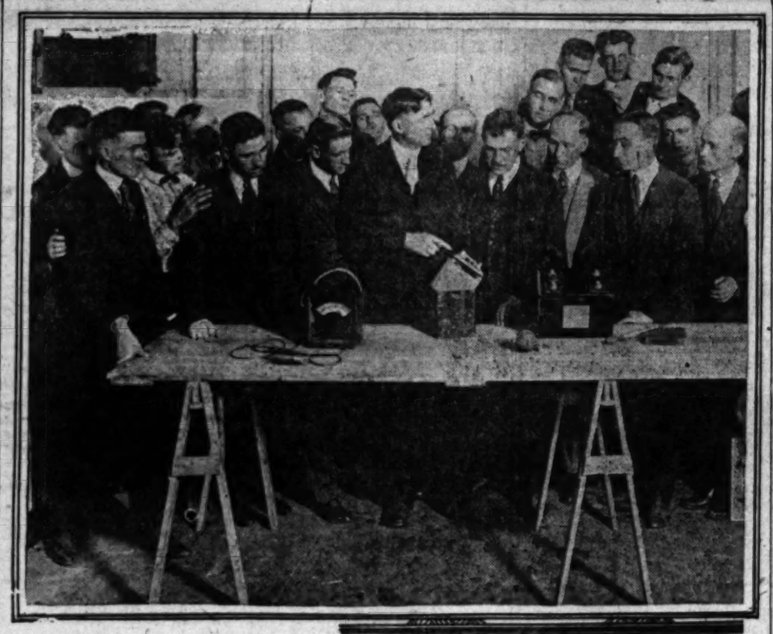
Times Directory of Automobile Accessories, etc.

Gray & Davis — Starting and Lighting Systems. Complete line of parts. Official service station permanently located. E. T. Hughes, 627 West Pico St. Pico 2582.

PUENTE OIL CO. — GASOLINE With the Punch — APEX MOTOR OILS

The All Red Tyrian Tire — TYRIAN SERVICE EVERYWHERE — B. F. WADE TIRE & RUBBER CO. — Main 5. — 813 W. Eighth St. — A1125

OLD TIRES MADE NEW — Prices range from $2.50 to $5.50 — TIRE CONSTRUCTION CO. — Pico and Olive. — Main 276. — A2040.



Battery "Clinic" Develops Interesting Data.

The Kay and Burbank Company staged an unusual party recently with the scene placed in an operating room and an Exide storage battery the patient. The construction of the battery was explained and some interesting discussions took place concerning the advantages and features of the various types of cell.

AMERICANS FIND MINE SWEEPING DIFFICULT.

ELECTRICAD ANTENNAE MAKE THE CLEARING OF THE NORTH SEA HAZARDOUS.

[A. P. FOREIGN CORRESPONDENCE.]

LONDON Aug. 20.—The American navy is having a tremendous task in sweeping the North Sea of the 56,000 electrical and highly sensitive mines they planted there. Explosion by electricity is the method now employed. Some were sunk very deep—as deep as a submarine could go.

Each mine was fitted with antennae suspended by floats so that the huge field was not only charged with mines, but had adso become a mass of sensitive feelers to explode them. Should a submarine come in contact with an antenna the mine a short distance away at the end of the antenna would explode.

The problem has been to explode the mines far enough away from the sweeper to insure safety and also to forestall the danger of the explosion of a mine causing another close to the ship to "go off."

The vessels in sweeping use special electric cables several hundred yards long. Operation of a system of electric appliances prevents the mines from exploding if the ship strikes an antenna, but when the electric wire touches the antenna it blows the mine up at a safe distance from the boat. Hundreds are being destroyed by this method.

Aside from the danger and tediousness of the task, bad weather is added to the hardships of the American sailors.

About seventy-five vessels are employed, the majority of them American. Sub-chasers help by rounding up drifting mines that have broken from their moorings and sinking or exploding the mine by firing a shot at it.

BIGAMY INCREASING IN UNITED KINGDOM.

REGISTRAR-GENERAL SAYS LAW FURNISHES LITTLE SECURITY.

[A. P. FOREIGN CORRESPONDENCE.]

LONDON, Aug. 20.—Increase in bigamous marriages throughout the United Kingdom, much more pronounced since the end of the war, is causing grave concern and there is a growing disposition to treat bigamy as a venial offense.

Sir Bernard Mallet, the registrar-general, is credited with the statement that English marriage laws afford less security against bigamy than the laws of almost any other civilized state. His department has prepared proposals for their amendment, but nothing has been done to carry them into effect. A new act of Parliament is necessary, and Sir Bernard suggests as a preliminary that some plan be outlined by which accurate information concerning the principals in a proposed marriage may be obtained by the competent authorities before the ceremony can be performed.

For marriage by license in England it is required that both parties make solemn declaration that they know of no impediment to their union, that they have resided for fifteen days in the district and, if they are minors, the consent of guardian or parents has been obtained. But no solemn declaration is required for such material particulars as name, condition as to marriage, age, rank and residence.

AUTHOR OF FAMOUS SONG IS A SUICIDE.

[A. P. FOREIGN CORRESPONDENCE.]

LILLE, Aug. 26.—The tragic death of Adolphe Degeyter, the composer of the "Internationale," who passed away here during the German occupation has just become known to the city. Degeyter, a man of strong character, laborious workingman, had written several songs which he and his brother-in-law used to sing. He made no pretension to being a musician but took great pleasure in playing the bugle. It was on this instrument that he played the famous air which he wrote to the words of Eugene Pottier's hymn and the first time he sang it was to some of his comrades in a cabaret here.

Then his wife died. His brother went to Paris and passed himself off as the author of the famous air.

The two misfortunes worked disastrously on Degeyter's mind. He began to drink heavily, and conceived for all music a dislike so strong that he would leave a cafe if anyone began to sing or play some musical instrument.

Then the Germans came. Degeyter suffered acutely from having to work for them on the town supply. When the typhus epidemic spread he was ordered to report at the military hospital and one day he failed to present himself. The "Kommandantur" issued a warrant for his arrest. In the evening he hanged himself.

He is buried in the cemetery near the hill here where a little wooden cross with the name "Adolph Degeyter" marks the grave of the author of the "Internationale."

WITH THE CHECKER PLAYERS.

NOTES AND PROBLEMS.

PUBLICATIONS IN THE REALM OF CHECKERS.

BY JOHN DOUGHERTY.

September 28, 1919.

Chess and Checker Headquarters, 716 Higgins Building. All chess and checker players invited to join. For further information, see or write the secretary, D. H. Bowes, at the clubrooms.

All communications intended for this department should be addressed to John Dougherty, The Times, Los Angeles, Cal.

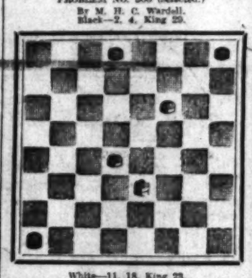
AMONG THE FANS.

The tournament mentioned a couple of weeks ago has been slow in getting started, but with good luck all arrangements should be completed in time for announcement in next issue.

The Eureka Checker Player seems to have made a "hit" with the local players, and if it takes half as well in other localities Mr. Jensen is sure to meet with success.

Several communications on hand concerning games, etc., will receive attention soon.

PROBLEM NO. 366 (Selected.)
By M. H. C. Wardell.
Black—2, 4, King 29.



White—11, 18, King 23.
White to play and win.

PROBLEM NO. 367 (Selected.)
By O. H. Richardson.
Black—5, Kings 4, 5.



White—11, 13, 20.
Black to play and win.

SOLUTIONS TO PROBLEMS.

PROBLEM NO. 364.
By William Jordan.

Black—Kings 7, 18, 22.
White—12, Kings 6, 31.
Black to play and win.

14-18*	21-26	26-19	10-15
8-4	32-27*	27-24*	11-16
15-11*			7-3
			B. wins

PROBLEM NO. 365.
By A. Cameron.

Black—7, Kings 11, 27.
White—6, 9, 23.
White to play and win.

8-3	10-14	11-16	27-23	14-17
7-10	5-7	26-22	23-18*	7-10
6-2				W. wins

CORRECTION TO GAME NO. 728.

Besides noting the same correction to game No. 728 as given in this column under date of August 17, F. Tuschhoff, London, Eng., sends the following:

Note "b" to No. 728 states the position is same as "Defense," colors reversed, but it should have been "Will-o'-the Wisp," colors reversed.

Var. 3 at third move White has two draw moves.

23-19-1	10-17	26-7	10-14	20-16
24-20	21-14	3-10	15-19	Drawn
28-24	17-13	7-14	24-28	
32-28	14-10	14-18	28-32	
20-16	6-15	18-23	32-28	
16-14	1-6	23-26	28-24	

VARIATION 1.

20-25	18-9	22-14	12-16	20-11
1-6	5-14	14-18	11-15	25-22
29-25	26-18	25-22	16-11	24-19
6-9	14-23	18-25	15-18	22-15
25-22	11-7	30-26	8-12	Drawn.

Var. 4 at fifth move, I first thought 16-12 would draw, but continue 10-17, 26-22, 11-15, 30-10, 7-14, 10-11, 17-22, 25-18, 22-25, and Black seems to win.

LOS ANGELES TIMES GAME, NO. 772.
"Edinburgh." 9-13, 24-19.

The following game is contributed by F. Tuschhoff, and is given to correct var. 2 of game No. 725 in "To editor" and H. Lieberman. This game was played in 1900 between the players given below.

Black—G. Sneddon.		White—Tuschhoff.	
9-13	5-9	7-16	2-7	10-26b
24-20	21-17	17-13a	28-24	24-19
11-15	11-16	10-17	4-8	31-27
8-11	16-20	13-9	31-27	19-10
15-18	18-23	9-5	8-11	26-19
22-15	27-18	21-14	32-28	29-25d

a—Seems to correct var. 2 of game 725 at 10th move, where 26-21 was played and only draw.

b—6-10, 15-18, etc., White wins.

c—6-10, 15-18, 10-17, 13-9, 7-11, 8-3, 11-15, 3-8, 2-6, 8-11, 17-21, 15-10, White wins.

d—Where is the draw, Mr. Lieberman?

LOS ANGELES TIMES GAME, NO. 773.
"Kelso." 10-15, 24-19.

The following analysis is by J. Jack, New York City, and is given to correct, counter to No. 27, page 548, of Vol. 4, Encyclopedia of Draughts.

10-15	11-18	15-22	26-17	22-25
24-20	25-22	28-24	21-14	30-26
15-24	8-11	16-19	4-11	29-25
28-19	4-8	14-17	11-15	25-22
6-10	8-15	9-14	17-10	26-24
22-17	22-17	17-13	6-11	10-7
1-6	15-22	23-18-1	19-15	7-3
17-14	26-17	13-17	15-19	3-15
6-10	12-16	18-14	11-16	W. wins
20-16	17-13	17-22	19-10	
10-17	11-15	5-11	16-20	
21-14	15-18a	27-24	25-21	

a—Corrects aforesaid book where 27-24 is played to a draw.

b—11-16, 8-11, 16-20, is a much easier win.

VARIATION 1.

8-4-2	10-15	16-24	17-22	23-16
1-6	15-19	7-10	26-17	12-19
11-7-3	21-14	10-15	22-25	24-15
32-28	6-9	15-24	29-22	W. wins
6-11	17-13	24-28	25-18	
4-8-19	9-14	14-17	22-25	
11-16	13-17	28-32	30-26	

VARIATION 2.

8-4-2	15-9	8-11	10-14	23-16
1-6	5-14	4-8	14-10	12-19
11-15	19-10	1-6	15-19	24-15
32-28	14-17	11-15	19-24	15-10
6-11	17-13	6-10	11-15	W. wins
17-10	26-30	15-19	24-28	
17-21	9-5	8-11	15-10	W. wins

VARIATION 3.

23-26	17-10	15-17	24-17	19-26
21-17	14-17	26-23	13-22	17-13
12-19	14-9			W. wins

VARIATION 4.

12-16	6-9	16-19	23-26	29-25
8-11	11-7	11-16	26-30	25-22
4-11-5	5-11	15-18	30-23	W. wins

VARIATION 5.

2-6	27-23	11-16	6-9	29-25
11-15	11-6	16-19	9-14	25-22
24-28	25-18	6-10	14-17	22-15
and then 11-7, White wins.				

VARIATION 6.

29-25	25-22	12-19	19-23-7	23-26
21-17	14-9	15-24	28-19	30-23
6-11	4-8	11-15	24-15	W. wins
32-27	19-16	12-8	11-15	

VARIATION 7.

12-27	9-14	6-10	7-10	19-24
11-24	14-9	1-6	15-19	24-15
10-26	11-7	10-15	10-15	W. wins

x—Seems to be the losing move; the following appears to draw:

6-9	11-15	4-8	12-19	4-8
5[1-26]-9	26-22	25-18	19-26	22-15
9-13	2-6	8-11	6-10	8-11
24-20	22-17	18-14	26-31	27-24
13-17	15-24	28-19	10-15	11-16
27-13-5	29-25	23-16	21-14	15-19
				Drawn

VARIATION 8.

29-25	22-17	17-13a	30-26	22-17
11-15	25-22	24-19	11-15	26-22
8-11	11-7	19-24	15-24	17-14
4-8	7-10	28-19	20-27	14-9
6-10	27-24	16-7	24-28	9-14
	8-11	7-10	16-20	5-9
				Drawn

VARIATION 9.

19-15c	25-22	29-25	25-22	22-18
8-19	7-10	5-14	15-24	14-23
24-15	14-7	25-18	28-19	18-14
2-6	6-10	6-9	8-14	10-26
				etc.
				Drawn

c—25-18, 16-23, 21-26, etc., seems to lead to an even game.

LOS ANGELES TIMES GAME, NO. 774.
"Bristol."

The following is also by J. Jack, and is given to correct Los Angeles Times Game, No. 762. Contributed by F. J. Lee.

11-16	8-14	11-18	13-16	16-19
24-20	25-22	28-25	26-23	22-17
16-19	6-13	8-11	16-19c	8-26
23-16	22-17	26-31	30-26d	31-27
12-19	4-8	6-10a	19-24	4-8
26-23	27-24	17-13	26-22e	Drawn
9-14	11-7	5-9	24-27	
18-9	24-15	32-27	31-24	

a—Mr. Lee gives this move to win.

b—This move forces the draw.

c and d—Only moves to draw if 18-22 at "c." White wins by 26-19, 16-12, 30-26, etc., and if at "c" 8-7 or 8-3 is played, 26-22, etc., White wins.

e—26-19, 15-24, 26-22, 16-19, 23-8, 3-12, 20-16, 12-19, drawn.

f—24-20 will also draw, but is not as forceful as the text.

CHESS.

CHESS GAME NO. 143—RUY LOUEL.
(Lifted from the Yorkshire Weekly Post.)

This game was played in a match between Leeds and Bradford (England.) Notes by Mr. Tatam.

White—F. D. Tatam.		Black—A. G. Conde.	
1—Kt-K4		P-K3	
2—Kt-KB3		Kt-QB3	
3—B-Kt5		Kt-B3	
4—P-Q4		P-Q3	
5—KtxP		P-KR3-a	
6—B(Kt5)-b		P-KR3	
7—B-Q3		PxKt	
8—Kt-QB3		B-K3	
9—Castles		Castles	
10—P-KB4		B-Kt3-c	
11—P-KB5		P-K Kt4	
12—B-Q2		Kt-B2	
13—Q-K2		B-Q2	
14—QR-K1-d		P-KR4	
15—P-B4		P-Q3 ch	
16—K-R1		P-Kt5	
17—Kt-K2		Kt-R3-e	
18—PxP		PxP	
19—P-Q5 ch		B(Kt3)-f	
20—K-Kt2		P-B7	
21—B-B4-h		R-Kt1	
22—B-B5		RxKt	
		Resigns-i	

a—Q-Q3 is usual when White continues P-KR, followed by P-KB4-67. For the same reason an attack at once by B—P-KR, PxP, 7—KtxP, B-Kt5 ch; 8—Kt3, Castles, but as customary when the position is only partly developed, Black has opportunities for counter attack.

b—Better than BxKt(3), the bishop being required in White's plan of attack. For the same reason Black should have replied BxKt.

c—If Kt-K2(5); 11—P-KR3, Kt-K4; 12—P-KB4, and White has strengthened his pawn center.

d—Time being the chief factor in the success of an attack, White does not waste a move in protecting the pawn. Also when he may gain another move by attacking the rook with the bishop whom at Kt2.

e—To prevent BxKt(ch.) and Q-Q3(ch.)

f—If P-KR4; 19—B-Kt4(ch.) P-Q4; 20—B-Kt3, and will win the exchange.

g—Black has overlooked that after P-Kt3, 20-KtxP, QxKt; 21—B-B3, he cannot take the bishop on account of R-Kt7(ch.)

h—Threatening Kt-Kt6(ch.) to which there would be no reply.

i—If R-Kt1; 23—RxP, RxB; 24—QxKt, and mate next move. Otherwise there is no means of staving off the mate at Kt7.

This Store Now Open All Day Saturday

Hamburger's
ESTABLISHED 1861
Home 10068— —PHONES— —Broadway 1168



A Complete Store for Father and Son

—Togs for the man—and togs for the boy—

—Hamburger's—a store for the men folk of the family—a store with many points of merit.

Convenient—located at the corner of Eighth and Hill Sts., with three unusually large entrances.

Economical—for it is built on Hamburger's policy of better values.

Fashionable—because the newest ideas in men's and boys' wear are sent here direct from New York.

Men's Wilshire Clothes

—From the best-known makers in the country Hamburger's selects the smartest suits and overcoats each season to be sold to the men of Los Angeles under our label of quality and style—"Wilshire Clothes."

—Come in and look over the new fall models tomorrow—prices 35.00 to 65.00.

Boys' "Wilshire, Jr." Clothes

—Like his father, the son can buy the newest, smartest and best at Hamburger's—"Wilshire Jr." clothes for boys have the service-giving, satisfying qualities that please. Boys' Knicker Suits, 8.95 to 23.50. Boys' Long Trouser Suits, 25.00 to 35.00.

Mr. Man—Your Fall Hat!

—Wants to be new—up to the minute in block, color and finish. Hamburger's Men's Store is showing a wonderful variety of the new felt hats that are going to be the features this season.

—Ask to see the John B. Stetson Feature Hat—style and quality combined—price, 8.00.

—Other hats for men—3.50, 4.00, 5.00 to 15.00.

—Hats and Caps for Boys of all ages.

Men's Wilshire Shoes, Too!

—Made expressly for Hamburger's by the Torrey Shoe Co.—manufacturers with a reputation for quality and style of over 50 years' standing.

—The Major—a new model representing the extreme in smart English lasts. In it is combined wearing quality with dressy appearance, not found in any line marked at or near this price—12.00. In soft mahogany tan calf, soft toe blucher model, flexible welt soles with rawhide slip sole.

—Other Wilshire Shoes for men—11.00 to 14.00.

—Boys' Shoes of Dependable Quality.

(Hamburger's Men's Store—Cor. Eighth & Hill Sts.—Main Floor, Monday)

...arities can be
...d before they
...d the small
...ed is amply re-
...attery service.
...ds as follows:
...discharges sul-
...e electrolytic
...orbed by the
...g the solution.
...olution comes out
...olution again.
...Therefore the
...gravity, of the
...e indicator of
...of the battery
...e hydrometer.
...orm of which
...nge. The more
...g are the fol-
...of the equal-
...nded for Ex-
...eek by show-

All Day Saturday

...rger's
1881
...—Broadway 1168

...Store for
...nd Son
...—and togs for
...store for the men
...—a store with
...t.
...e corner of Eighth and
...ally large entrances.
...ilt on Hamburger's

...newest ideas in men's
...here direct from

...ire Clothes
...s in the country Ham-
...uits and overcoats each
... Los Angeles under our
...ilshire Clothes."
...w fall models tomorrow

...Jr." Clothes
...uy the newest, smartest
...Vilshire Jr." clothes for
...atisfying qualities that
... 8.95 to 23.50. Boys'
...00.

...r Fall Hat!
...e in block, color and finish.
... a wonderful variety of the
... features this season.
...t—style and quality combined—
15.00.

...Shoes, Too!
...Tarrey Shoe Co.—manufacturers
...er 50 years' standing.
...e extreme in smart English lasts.
...y appearance, not found in any
... mahogany tan calf, soft toe blucher
...0.
...Hill Sts.—Main Floor, Monday)

...TIRES
...ve 40% to 50%
...fires we sell are
...NEW, carefully
...ead tires. Pos-
...y not retread-
..., remade or rebuilt
...prices are the low-
...for good, new tires.
...These Prices With Others.
...Size | Plain | Non Skid | Inner Tube
...30x3 | $8.35 | $9.50 | $1.80
...30x3½ | 10.50 | 12.25 | 2.15
...31x4 | 11.85 | 13.75 | 2.60
...32x4 | 14.25 | 16.75 | 2.80
...33x4 | 14.75 | 19.00 | 2.95
...34x4 | 17.00 | 19.50 | 3.15
...35x4½ | 17.25 | 19.95 | 3.35
...33x5 | 23.50 | 26.00 | 3.75
...34x5 | 23.95 | 27.00 | 3.85
...35x5 | 23.95 | 27.75 | 3.95
...36x5 | 24.50 | 28.40 | 4.25
...37x5 | 30.00 | 35.50 | 5.10
...ALL GUARANTEED ONE YEAR
...All other sizes in stock
...Orders Filled Promptly
...Subject to Examination.
...No Deposit Required
...OPEN ALL DAY SUNDAY
...ARCH TIRE CO.
...333 S. Olive Street
...Los Angeles, Cal.
...Phone Broadway 3189 F 6423

...PRACTICALLY
...ncture Proof
...ches of two tires and the
...ge of one tire vulcanized
...ll give you practically a
...proof tire, due to the great
...ed by many large corporations
...WE GUARANTEE

	Price	Tubes
	$ 7.00	$2.44
	8.00	2.51
	9.50	2.85
	12.00	3.10
	13.50	4.00
	13.75	4.10
	14.00	4.20
	15.00	4.35
	17.50	5.15
	18.50	5.30
	19.00	5.50
	22.50	6.65

...ORDERS $1 EXTRA
...Send 20% With Mail Orders.
...30,000 Satisfied Users.

...Construction Co.
...(Incorporated)
...333-37 So. Olive St.
...Los Angeles, Cal.
...215 E. 5th St., Opp. Rialto Bldg.
...Open Sunday, 8-12.
...Phone 60175

...D TO COUNT ...N STATISTICS.

...of Dope Have been ...in Other Games.

...of First Battle in ...has Advantage.

...ppear to Have Best of ...on the Mound.

...HARRY A. WILLIAMS.

...the flipped coin fell right ...Reds, and it was announced ...ning game of the world series ...to be played in Cincinnati, the ...pedestrians tore off three loud ...cheers for themselves, another ...for his ball team, and the third ...for their astute manager. Then ...ame in a "tiger" on general ...ment.

...Later, it was the consensus of ...opinion in the part of these ardent ...fans that Reds had won a ma-...jority advantage in the preliminary ...battle. Playing the first game in ...the city, they figured, was ...a big thing to a game won. And ...they still occupying that plane ...of optimism.

...Now this hardly would seem ...justified by the records. The ...home grounds does not seem to ...have such effect on a derby per-...centage. Of the fifteen series played ...for the world championship, ...winning games have been won ...by visiting teams. Yes, bo, eight ...times the home guard gone ...before the invaders. And seven ...times the visiting teams who ...battle territory taken the ...first opening game of one se-...ries and in the. That was in ...each clash between the Cubs and ...Athletics.

...A good start in the big base-...ball game is generally is symbolical ...of the finish. Eleven times the ...winning an initial victory ...has won the winner's end of ...the series, the only exceptions ...being the Pirates, the Giants and ...the Reds. Those clubs got away to ...a good start, and then finished in ...the first class. Here is the ...record of various contenders fared in ...the opening game and the series:

...ALL THE DOPE.

...Boston (1903)—Pittsburgh ...opening game and lost series ...after 5 games to 3.

...Philadelphia (1905)—New ...York won opening game and won ...from Athletics, 4 games to 1.

...Chicago (1906)—White Sox ...won opening game, and won series from ...Cubs, 4 games to 2.

...Chicago (1907)—First game ...went to the Cubs. Cubs beat De-...troit four games.

...Chicago (1908)—Chicago won ...opening game and won series from De-...troit, 4 games to 1.

...Pittsburgh (1909)—Pitts-burgh won first game from Detroit, and won series, 4 games to 3.

At Philadelphia (1910)—Athletics won first game from Chicago, and won series, 4 games to 1.

At New York (1911)—New York won first game from Athletics, and lost series, 4 games to 2.

At New York (1912)—Boston won first game from New York, and won series, 4 games to 3, one game being tied.

At New York (1913)—Athletics won first game from New York, and won series, 4 games to 1.

At Philadelphia (1914)—Boston won first game from Athletics, and won series in four straight games.

At Philadelphia (1915)—Phillies beat Boston in opening game, and lost series, 4 games to 1.

At Boston (1916)—Boston won opening game from Brooklyn, and won series, 4 games to 1.

At Chicago (1917)—Chicago won first game from New York, and won series, 4 games to 2.

At Chicago (1918)—Boston beat Cubs in opening game, and won series 4 games to 2.

That much for the more or less imaginary advantage to the team playing the first game on its own grounds, and the clearly established value of winning the opening contest. However, the value of an initial victory may not be as marked this year because the series is of greater duration than in the past, and a club getting away to a poor start will have more time in which to recover itself.

Getting away from these real or fictitious tactical advantages, and contemplating the possibilities of the near future in the light of the records of the immediate past, it is apparent to even the veriest baseball tyro that the White Sox have a more powerful and more efficient scoring machine than their Redville opponents, and probably would defeat them on a full season's play. Also, they have the advantage of having withstood the test of one world series.

But if information coming from the East is correct there is the possibility of a fatal weakness developing in the Chicago machine—meaning on the mound.

This weakness, if it develops, will arise from the heavy work to which the veteran Eddie Cicotte, and Lefty Williams have been subjected, and Gleason's lack of second-line pitchers of proven worth and dependability.

Frankly, the Sox flinging staff, under these conditions, seems to suffer in comparison with Moran's.

The burden of putting away the fag has fallen chiefly on Cicotte and Williams, who between them have won fifty games. Williams does not appear to have been affected by this, but it seems to have been a severe ordeal on Cicotte. Chance says that Cicotte showed absolutely nothing in the game which he saw him work, while Williams had a world of stuff. The youngster, Dicky Kerr, helped out with eleven wins and six defeats, and at times pitched sensational ball, but cannot absolutely be put down as a world series asset. Red Faber has been barely better than a .500 performer this season; James pitched at exactly that mark, and Lowdermilk fell below it.

So barring those surprises and phenomenae sometimes seen in a battle of this sort, in the preliminary analysis Gleason's staff narrows down to Cicotte and Williams, the heavers who won the championship in the American League, and the veteran in his thirty-fifth year is said to be badly worn.

Meantime, Moran has been able to distribute the burden among more boxmen. Five of his pitchers, Luque, Sallee, Reuther, Eller and Fisher have turned in seventy-five wins, and none of them have been worked with particular severity. Also, in turning in these wins, all of them have been close to or above the .700 mark. That is great pitching in any league. Moran's twirlers should go in fresh, with their full strength, and in fine shape for a nine-game series.

Even if Cicotte and Williams should win two games each, and neither of them is by any means immune to defeat, it would not mean the series for Chicago. In consenting to a long series, Gleason seems to have mapped out a big contract for himself. Of course, there is no means of forecasting how the Cincinnati pitchers will show up against American League hitting, but if the two leagues are as closely balanced as two majors are presumed to be, the National has a better chance of winning the championship than at any time since 1914, and solely because Moran appears to be more securely fortified in the box.

Here are some batting and pitching statistics on the two clubs:

BATTING.

CHICAGO.			CINCINNATI.		
			Roush, cf		
			Magee, lf		
			Daubert, 1b		
			Neale, rf		
			Groh, 3b		
			Kopf, ss		
			Fisher, p		
			Eller, p		
			Reuther, p		
			Sallee, p		
			Luque, p		
			Rariden, c		

PITCHING.

CINCINNATI	W.	L.	CHICAGO	W.	L.	P.
Luque	19	9	Williams	23	11	.676
Sallee	17	8	Cicotte	29	7	.806
Eller	17	8	Williams	23	11	.676
Reuther	14	8	Kerr	13	6	.684
Fisher	11	6	Faber	21	14	.600
Ring	1	0	Lowdermilk	8	5	.444
Brenton	1	0	Jones	1	0	1.000

BRITISH LIQUOR TRADE TO IMPROVE SALOONS.

[A. P. FOREIGN CORRESPONDENCE.]

LONDON, Aug 21.—Better public houses, an improved tone for saloons, is the newly announced policy of the British liquor trade.

Rear Admiral Sir Reginald Hall, a member of Parliament, who was recently elected to the directorate of one the leading brewing companies of the Kingdom, said that representatives of all sections of the trade had drawn up a bill embodying such principles as promotion of sobriety, restriction of drunkenness, reduction of the number of licenses where they are excessive and enlargement of premises so as to provide greater opportunities for social amenities.

"Recreation, including reading-rooms, facilities for writing, music and games should be provided," Admiral Hall said. The entry into the trade of those who would set up and maintain a high social standard should be encouraged to the exclusion of those who might bring discredit on the industry."



Flying Back to Riverside.

H. W. Nerney of the W. L. Hughson Company wishing Glenn A. Calkins, Ford dealer at Riverside, good luck on his trip back from Los Angeles by the air route.

AUTOMOBILE DEALER GOES UP IN THE AIR.

MAKES FLYING TRIP TO LOS ANGELES AND STOUTLY MAINTAINS HE LIKES IT.

Ford dealers do not get up in the air very often, but when they do they usually have a pretty good reason for it, as was instanced the past week in a flight by Glenn A. Calkins, Ford dealer at Riverside, to Los Angeles and return.

"How long will you be in your office?" Calkins phoned B. L. Graves, manager of the Los Angeles branch of the Ford Motor Company, Tuesday morning about 11 o'clock.

"Well, I am leaving tomorrow for a run up the State," Graves replied, but Calkins interrupted.

"I mean today. I want to see you this afternoon," the Riverside dealer cut in, to which Graves responded, "You'll have to hustle, because we close at 5 o'clock."

"I'll be over by 1," was the announcement by Calkins, as he hung up, and this called forth a comment by Graves to the effect that the Ford dealer would surely have to hump it.

The next thing Graves knew Calkins was calling up from the Chaplin airdrome, and this was but a few minutes after noon. Then it was that Calkins informed the branch manager here that he had made the trip over from Riverside in a Curtiss Lipiane.

SHEM HAD LIBRARIES.

Book Collecting Said to Be of Great Antiquity.

Book-collecting has the distinction of being the most antique of those human fads which have come down to modern times. Tradition has it that, before the flood, the relative literary standing of authors was discussed. Shem had libraries, and history tells of the brick-libraries of Nineveh and the rolls of Ramatan. Nehemiah was the founder of a library, and in Egypt one sees the site where once stood the bookroom of Rameses—"Hospital for the Soul."

The Romans counted books among the most treasured spoils of war. Lucullus was famous for the splendor of his private library. Seneca protested against the growing tendency to surround books with sumptuousness: "Our idle book-collectors," he declared, "know nothing but titles and bindings; their chests of cedar and ivory, and the bookcases that fill the bathroom, are nothing but fashionable furniture, and have nothing to do with learning." Lucian said, spitefully, to a famous collector of his time, "If books have made you what you are, I am sure that you ought of all things avoid them."

But there are book-collectors and book-collectors. We know those who possess and treasure volumes which are valuable only because of some excellence of binding; we know those who have libraries of really fine books which experts have gathered together for them, like any other "fashionable furniture," as Seneca styled it. But we also know those collectors to whom the value of the book lies in the beauty of the printed page, the purity of the paper, the artistic excellence of the binding—all of which, combined, enhance the meaning of the author's message, thus adequately set. To them each volume is an individuality, and to them they give an affectionate concern beyond that awarded to their ordinary material possessions.

Unfortunately, those who are able to appreciate are rarely able financially to gratify their desires; yet recent book-sales show that, with knowledge of values, books may be made a prince investment. It is an old saying that no price is too high for a really fine piece of old furniture; the same is true of a really rare book. The recent sale of Mr. H. Yates-Thompson's collection at Sotheby's, in London, gives tangible evidence of increasing values. The Book of Hours of Jeanne Queen of Navarre, purchased in 1847 by Lord Ashburnham for seventy guineas, and later by Mr. Yates-Thompson, with several other fine volumes, for £1000, in this sale brought £11,800; the "De Consolatione Philosophiae," which sold for £275 in the Didot sale in 1841, fetched £900; a Portuliani, purchased in Rome in 1826 for 22 scudi, brought £1300; the Aristotle which cost Lord Ashburnham £500 sold in 1897 for £900, now attained an auction value of £2900.

From which it would appear that, if knowledge of potential values be added to "knowledge of titles and bindings," Seneca can no longer rail at book-collectors and their "fashionable furniture."—[Christian Science Monitor.

DRIVES CAR FOR THE PRESIDENT.

Secret Service Men Block View of the Road.

Takes Party Through Residence District of City.

Wouldn't Have Missed Experience for Millions.

BY FRANK ALBRIGHT.

(Driver for the Al G. Fieldner Co., who drove Marmon 34 used by President and Mrs. Wilson during two-day visit in Los Angeles.)

I have driven a good many notable people about Los Angeles in the past, but when they told me I had been chosen to drive the President's personal car it gave me quite a thrill. It was an experience I would not have missed for anything, and yet it was a real relief when it was all over and Mr. Wilson had left for Reno.

There were never any two people who could be more appreciative, more kindly or more pleasant in their conversation. They talked with me very often during the two days, usually about the roads and how to get to places and they were very cordial in thanking me for my work, but the experience certainly was a trying one.

DIFFICULT WORK.

It was most difficult to drive through the great crowds with a secret service man standing on the running board on each side of me, the huge floral decorations on the windshield and hood and the necessity for great care everywhere which made the strain a tremendous one.

Friday, the day before the President's arrival, I went down to the Alexandria late in the evening and had a long talk with the secret service men. I suppose they sized me up pretty well and possibly they had looked me up even before that. They were very pleasant and assigned me Nos. 1 and 2 for the two Marmons, one for the President and Mrs. Wilson and the other for the secret service men, who followed us everywhere during the two days.

Saturday morning I took the car, which had been all dolled up with flowers, ribbons and a big eagle on the radiator, down to the Alexandria, arriving there about 9 o'clock. We left soon after for the Santa Fe depot, and the President left the train for the motor car at about 10 o'clock. We left the depot the minute the President and Mrs. Wilson entered the car, in order to avoid the crowds, and went right to the Alexandria. The President had recognized the car at once, remarking, "This is a Marmon, isn't it?"

IN THE PARADE.

It was very difficult driving during the parade which started at 12:30. I could hardly see ahead because of the decorations and the secret service men on either side shut off my view there. Besides we were compelled to crawl along very slowly on account of the crowds. When we got back to the Alexandria both the President and Mrs. Wilson shook hands with me and Mrs. Wilson told me if I had any friends I would like to introduce to the President he would be very glad to meet them, which I thought was very democratic and very considerate.

Saturday evening I took them out to the Shrine Auditorium and then back to the hotel after the ceremonies. Sunday morning I called for them at about 10:45 o'clock and took them to church and then late in the afternoon when they went for a quiet drive. This was the only time during their visit when the secret service men did not ride on the running board, but one of them sat by my side in the front seat all the time.

PLEASANT DRIVE.

We went out through the residence district, the President and Mrs. Wilson remarking frequently on the many beautiful homes we passed. Once the President asked me concerning the road to Venice, and another time how to get to Pasadena, but we did not have time to visit either place. The President seemed to have a little cold and talked very little, and then in a rather low tone of voice, Mrs. Wilson spoke to me very often during the trip and just before they left the Southern Pacific depot they both shook hands again with me and thanked me for the car, while the President pinned a carnation on my coat. I guess that carnation will be kept very carefully as long as I live.

Make The Tires Now On Your Car Last Until Spring

The motoring season is about at an end.

And your tires, more than likely, have given all the service you can safely demand of them.

Doubtless, right now, your greatest dread is the purchase of expensive tires—tires that will deteriorate during the winter months even though you make little use of your car.

But there is a way of avoiding this dreaded expenditure as the experience of over 750,000 motorists proves.

From 5,000 to 15,000 miles can be added to the tires now on your car, provided the fabric is still serviceable.



A new principle of construction, invented by Charles C. Gates, E. M., which incorporates your worn casing in a brand new factory-built tire gives you double fabric strength and double cushion resiliency as the illustration to the left clearly shows.

And at the beginning you save half what you would have to pay for new tires—because Gates Half-Sole Tires cost only half as much as ordinary tires of corresponding size—and are guaranteed puncture-proof besides.

Call on Your Nearest Dealer Listed Below:

LOS ANGELES: H. D. Warfield, 938 S. Main St.

CALIFORNIA
ALHAMBRA: The Tire Shop, 112 W. Main St.
ANAHEIM: Snyder & Tompkins, 207 E. Center St.
BAKERSFIELD: J. O. Mein, 811 19th St.
CHULA VISTA: R. J. Wharton, 3rd Ave., opp. Depot.
COALINGA: T. E. Bruce, 142 E. E St.
EL CENTRO: Imperial Sales Co., 125 N. 5th St.
FRESNO: Behre-Machen Tire Co., 1240 Van Ness St.
ESCONDIDO: Geo. E. Waring, 340 W. Grand Ave.
GLENDALE: Johnston Tire Co., 214 E. Broadway.
LONG BEACH: G. W. Corey, 221 E. Broadway.

CALIFORNIA
NATIONAL CITY: R. J. Wharton, 8th and National Ave.
OCEAN PARK: Imperial Sales Co., 179 Pier Ave.
ONTARIO: Cochran & Nichols, A and Fern Sts.
ORANGE: H. L. Bown Co., 140 N. Glassell St.
PASADENA: The Tire Store, 317 E. Colorado St.
PASO ROBLES: A. T. Fraser.
POMONA: H. G. Robison, 246 S. Thomas St.
REDLANDS: Tire Co., 19 W. Citrus St.
RIVERSIDE: International Rubber Sales Co., 774 W. 5th St.
SAN DIEGO: International Sales Co., 339 C St.
SAN BERNARDINO: Chas. N. Frost, 234 E St.

CALIFORNIA
SAN JACINTO: Fred L. Wing.
SAN LUIS OBISPO: San Luis Tire Co., Monterey St.
SAN PEDRO: Lawrence Tire Co., 434 5th St.
SANTA ANA: Philip Laux, 622-30 N. Main St.
SOLVANG: Buell Garage.
SANTA BARBARA: Louis F. Tripp, 16 West Anapamu.

ARIZONA
KINGMAN: The H. T. Basham Co.
OATMAN: F. S. Forney.
PHOENIX: Double Mileage Tire Co., 19-20 N. 2nd St.
PRESCOTT: A. E. Cage, 217-19 N. Cortez St.
SOMERTON: The "51" Tire & Auto Supply Co.

Dealers wishing to make inquiry concerning open territory should address the home office at Denver

GATES HALF SOLE TIRES
Registered U. S. Patent Office

MANUFACTURED BY THE GATES RUBBER COMPANY, DENVER, COLORADO

Gates Half-Sole Tires — Gates Tested Inner Tubes — Gates Fabric Tires

ONLY GATES SERVICE STATION IN THE CITY
Factory Experts only to do the work.
All Gates users are urged to come to new location.
WARFIELD TIRE SERVICE CO. 938 So. Main St., Phone 63365

REDONDO FOOTBALL TEAM LOOKS GOOD.

[SPECIAL CORRESPONDENCE.]

REDONDO BEACH, Sept. 25.—The return of several men who were in service during the war has strengthened the prospects in football for the local fans and much interest is being taken in the tryouts which were put under way Wednesday night. Coach Wilson is rounding his material up and some likely youngsters have been out both nights. Wiley will captain the team and according to present plans Kaseris, a veteran of the gridiron, will hold down the important position of quarter-back. McElliott is slated for center. Capt. Wiley will play right half-back.

The boys have formed a committee to get the field in shape for practice and with teams and implements have put in several hard days' work. Extra efforts will be made this next week as the first game scheduled will be played with Santa Monica on Saturday, October 4. The coach and captain are confident from the material on hand that Redondo Beach will be a factor in the coming football season.

WATT'S WORK GARRET TO BECOME MEMORIAL.

[A. P. FOREIGN CORRESPONDENCE.]

LONDON, Aug. 20.—The garret in which the engineering genius James Watt pursued his mechanical studies is to be removed intact if possible from its position on the top of Heathfield Hall at Handsworth, where Watt spent his last years, and re-erected in the central memorial building to be opened in Birmingham where the Watt centenary is to be held.

When Watt died the garret was locked up and remained unopened for about fifty years and even now it is still in exactly the same condition as when Watt worked in it.

The piece of iron Watt was last engaged in turning lies on the lathe. The ashes of his last fire, where Watt used to do his own cooking because of his wife's objection to seeing her husband "looking like a blacksmith", are still in the grate; the last lump of coal is in the scuttle. The Dutch oven is in its place over the stove and the frying pan in which he cooked his meals is hanging on its accustomed nail.

Where They Touch.

"Art and business have nothing in common," said the idealist.

"Oh, I don't know," replied the pork packer. "The value of a painting, like the value of a check, depends a great deal on whose name is at the bottom of it."—[Boston Transcript.

A Rural Punster.

"What a number of crows there are around," said the new country boarder who had been wakened by them. "Don't the caws annoy you?"

"The caws don't annoy me half as much as the effect," said the farmer whose corn was just coming up.—[Boston Transcript.

LARGEST WHEAT FARM.

Indian Lands Leased by One Man in Two States, 200,000 Acres.

One result of the government's effort to increase the production of wheat during the last two years has been the creation of the largest wheat farm in the world, some two hundred thousand acres of Indian lands in Montana and Wyoming. If this farm yields only twenty bushels per acre it will mean four million bushels of wheat added to the 1919 crop, which at the government price of $2.26 per bushel, would be worth $9,040,000.

There are two other remarkable things about the farm: In the first place it was conceived and is being managed by one man, Thomas D. Campbell, formerly a North Dakota farmer; in the second place, not a single horse will be in use on the property. Instead, huge tractors, the largest ever built, will do all the work of plowing, seeding and harvesting. They will also do it more quickly than has ever been done by the use of horses.

The farm has been divided into units of five thousand acres, and to each unit has been assigned one giant tractor, with a dozen held in general reserve in case of accident. Each unit also has its own group of permanent buildings modernly equipped, and is under the direct charge of a competent farm manager. Under this manager is a general foreman, who will see to hiring the help and getting the work done. But over all stands Mr. Campbell, who is constantly on the go from unit to unit, supervising the more important features of the entire job.

Before he could lease the Indian lands Mr. Campbell had to make arrangements with Secretary of the Interior Lane. He was actuated purely by patriotic motives—to help the government in its efforts to stimulate the food production. He stated frankly to Secretary Lane that he was willing to enroll with the dollar-a-year men if the government financed the project, and if he financed himself he only wanted a chance to break even. The latter was accepted by Secretary Lane.—[Robert H. Moulton in Scientific American.

WRESTLER REYNOLDS WANTS CHANCE HERE.

Jack Reynolds, world's champion welterweight wrestler, as he styles himself, has written out asking for a whack at our own hero, Walter Miller. Reynolds claims that the spotlight should be centered on himself, because he has defeated Matty Matuda, Pete Kautzki, Walter Keegan, George Roumas and one thousand others. If it's really a fact that he has defeated 1004 good wrestlers, he certainly ought to get a chance at Miller.

But if it takes as long to arrange a match as the Miller-Gotch contest has consumed, the sport-loving public of this day and age will never live to see it.



I'LL SELL YOU AT HALF

THIS announcement is addressed to the man or company who is considering the purchase of a truck selling at from $2000 to $3000.

We offer you the same load-capacity; approximately 35% more power; 25% to 50% more of it delivered to the wheels; 5-inch pressed steel channel frame; the famous Hotchkiss drive; wheelbase of 130 inches; loading space of 114 inches and every high-grade tuck feature you desire—at $1395!

Further than merely selling you at half, let us figure out the saving per trip, per day, per month, per year and per ton-mile that the All-American will effect in your hauling—your own particular problem!

Let curiosity tempt you to "find out what he's got" and telephone us today.

GATES-KELLEY AUTOMOTIVE CO.
Pico and Hill Sts. Telephone Broadway 4800

ALL-AMERICAN

THE Circulation of the Times is Growing Faster Than Ever.

DEPOT FORMALLY OPENED.

Popularity of the Union Stage Terminal Proved During First Week.

Following the formal opening of the union stage depot at East Fifth and South Los Angeles street, last Tuesday afternoon, regular service on the several lines operating out of the big terminal was put in effect. Any wrinkles that existed as a result of the consolidated service were quickly ironed out, and today operation is under way with 100 per cent. efficiency, according to W. H. Powell, president of the depot company.

CREDIT TO CITY.

Mayor M. P. Snyder, who delivered the opening address Tuesday afternoon, reviewed the progress made in Southern California in the automotive transportation field and predicted a great future for it. He praised the progressiveness and the public-spirited enterprise that caused those directly interested in the new terminal to make it a reality and declared it was a credit to Los Angeles. Later he "started" the first stages to leave the building. From 3 until 6 o'clock in the afternoon, the depot was thronged with sightseers. An orchestra furnished excellent music and the large modern waiting-room was appropriately decorated. Scores of prominent business men and public officials were among the visitors and they highly complimented the enterprise.

A notable feature of the event was the attendance of a score of representatives of the press from cities in the territory reached by the stage lines. These came from as far north as Bakersfield and as far south as San Diego. Virgil Brischi, president of the City Council of San Diego, Councilman Witzil, also of San Diego, and Sergt. Forbes, head of the license department of the police of that city, were among the visitors.

INFORMAL DINNER.

In the evening the visiting newspapermen, representatives of local newspapers and other visitors were the guests of the United Stage Depot, Inc., at an informal dinner given at the Los Angeles Athletic Club in the blue room, and at which O. R. Fuller, one of the leading spirits in the enterprise and prominent in Southern California's stage, automobile and truck field, presided.

Thomas Morgan of the United Stages, A. L. Hays of the Pickwick, Inc., C. F. Wren of the Pickwick, northern division, S. W. Mims of the Eldorado Stage Company, Inc., and W. H. Powell of the White Bus Line, which companies are all incorporators in the terminal, were present.

Short addresses, but each to the point, made by visiting members of the press, showed in a very convincing way, how important the stage service is to the smaller cities of Southern California. Were it not for this stage service, it would be difficult for thousands to travel from one point to another, because of shortage of other forms of transportation.

Figures compiled by the companies operating out of the depot, show that approximately 3,000,000 passengers were hauled by them during the last twelve months. In the matter of the long and the short haul, figures show that about 30 per cent. of the passengers carried are classified in the long haul.

Were it not for the United Stages which operate in the Imperial Valley as well as between San Diego and Los Angeles and Santa Barbara, that fruitful section would almost be isolated from the remainder of the State.

MISS "STEWART" ON WAY HERE.

To give Los Angeles motorists in general and Stewart Product fans in particular an optical feast as well as a mental treat, Miss Marilynn Miller, familiarly known to the readers of national periodicals as Miss Stewart Custombilt, is coming to Los Angeles, according to information received by Harry Ungar, manager of the Stewart Products service station.

Miss Miller, who is a shining light in "The Follies," has become nationally known as an advertising girl of the Stewart company, and has smiled from magazine pages on millions of approving readers. She will visit Mr. Ungar on a swing around the Stewart branches.

MAX WOLLERING LOOKS US OVER.

Production Chief on Long Tour of Inspection.

Says California is Best Motor Testing Ground.

Carl Breer Welcomed Back by His Many Friends.

California represents the entire climatic and road range. Nowhere in America may be found such variance of conditions as in this State. Therefore, California is to become the testing ground for the Studebaker Corporation.

That is the decision of Max Wollering, first vice-president of the Studebaker Corporation, and the big chief in charge of production. With a distinguished traveling party of Studebaker engineers, Mr. Wollering arrived in Los Angeles last week, after a transcontinental motor trip from Detroit. The purpose of the Studebaker expedition was to test out fuels and gain general knowledge of conditions to be met by Studebakers in the various sections.

IMPORTANT VISITORS.

Accompanying Mr. Wollering, who is one of the most important motor officials to visit Los Angeles in a year, are Carl Breer, research engineer; Vincent Link, designing engineer, and George Crist, of the testing laboratories. Mr. Breer is a native of Los Angeles, and his return to his home town was as happy for his many friends as for himself. Mr. Breer has gone ahead rapidly since his Los Angeles days and is doing a valiant work for the motorists in his researches, particularly in fuels.

Mr. Wollering has been identified with the motor-car industry since the first days. He was production man for Henry Ford when the capacity was sixty motors a day. Those were the days when the Ford plant was very small and the weighty conferences were held on a flight of steps among Ford, the Dodges and others identified with the manufacture of cars at that time.

"Ford was losing about $100 on every car that he made at that time," said Wollering. "Then Walter E. Flanders came into the organization and boosted the price and money came rolling in from that on."

UP THE LADDER.

Since those days, Mr. Wollering has gone on up the ladder until today he stands as one of the most important production officials in the country. His thorough-going methods are shown by the fact that he gets out in a Studebaker car and drives across the continent. He is welcomed in San Francisco by the Studebaker officials there and then was met at Bakersfield on his way down the valley by A. R. Carpenter, branch manager here, and Paul G. Hoffman, of Maxwell & Hoffman, Studebaker distributors. Wednesday R. D. Maxwell of Maxwell & Hoffman was host at a luncheon at the Los Angeles Athletic Club given in honor of the visitors.

"We are surprised but delighted by what we have found in California," said Mr. Wollering in telling of his trip. "We believe that the place to find out things is out on the road. And what we purpose to do now is make many trips to California. Nowhere else in the country is there such an ideal testing ground.

"The 'hills' of the East are puny compared to the mountain grades that a car must climb here. The altitude range is very great in a short mileage. The temperature, too, shows a decided variance.

"You have the splendid boulevards which, strangely enough, are very hard on motors. That is because they may be run at top touring speed for many miles without easing off a bit. This tests the cooling and the lubricating systems.

"We have been very much pleased with what we observed. The Studebaker models have passed up to our expectations in every manner, and I think that we gathered some valuable information in regard to the four models."

Mr. Wollering said that the strike would not affect Studebaker production for at least four months. He said that all of the branches were fortified with a supply of parts.

LARGE INCREASE IN MILLER SALES.

With an increase of approximately 56 per cent. in sales volume for the first seven months in 1919, as compared with the same period in 1918, the Miller Rubber Company of Akron, O., shows every indication of shattering all of its previous records when the totals are checked up at the end of this year.

Whereas the company did approximately $16,000,000 business in 1918, a $22,000,000 figure was set for 1919 and, judging from present indications, the latter mark will be passed easily.

PERPETUAL MOTION BOWLERS ISSUE

Establishing a new [illegible] Bowling record during a [illegible] non-stop run, four [illegible] men representing the [illegible] Company are now out with a challenge to any quartette from [illegible] studio for a 24-hour [illegible] offer a prize of $100 to the [illegible]

The men making the [illegible] Lucien Littlefield, Henry [illegible] Mr. Norris and a dark [illegible] identity is simply [illegible] made an average of 176 [illegible] four games. The enthusiasm [illegible] players enjoyed was [illegible] citement of the contest, [illegible] announce that "meals [illegible] eaten" during the challenge [illegible] to be played at the [illegible] Regent Bowling Parlors, [illegible] Hotel Hollywood.

SINGLE TIRE TEST FAILS OF PURPOSE.

COMPLETE SET OF TIRES ON CAR GIVE REAL IDEA OF SERVICE OBTAINED.

It is a peculiar thing, but a fact nevertheless, that each wheel on an automobile wears a tire out in a different way. One wheel will wear the tire all, another the tread, another develop other faults. Therefore, it stands to reason that, while the plan of testing out one tire on a motor car gives a good idea of the service to be expected from that particular brand of tire, the complete test is to equip all four wheels with the same kind of tire.

Such a test was put to Racine tires by Howard Seely of Los Angeles, according to a letter received by F. H. Osler, of the Osler-Racine Rubber Company, distributors for the Racine tires in Southern California, and the result is not only interesting but amazing.

In isolated instances, different brands of tires, and Racine tires, too, have made greater mileage than any of the four tires that were given tests on Mr. Seely's machine, but seldom is there found a tire which will give such consistently good service as he obtained from the four he put on his machine.

On the two front tires in the test, Mr. Seely received, by an accurate check, 20,065 miles and 20,010 miles, many times the distance that is guaranteed by tire concerns. On the rear tires he obtained 21,305 miles from one and 19,550 miles from another, another remarkable record for a set of tires.

PNEUMATICS HAVE STRONG ADVANTAGE.

CAREFUL TESTS SHOW DECIDED SUPERIORITY OF AIR-FILLED TIRES.

Tests made between trucks employing solid and pneumatic tires have always revealed a startling showing in favor of the ones equipped with the air-filled tires. A long comparison of repair costs by two large users of trucks in eastern cities showed a 70 per cent. lower cost of upkeep on the trucks that employed pneumatic tires. More recently, according to A. H. Wilson, sales manager for J. W. Leavitt & Co., State distributors for the Oldsmobile, a New York tire company conducted a lengthy trial to determine the relative economy of solid and pneumatic tires in truck service.

"Two trucks of identical size and make were operated for a distance of 3500 miles, with the same loads, and under exactly similar operating conditions," said Mr. Wilson last week. "A proved saving of 12½ per cent. in favor of the pneumatic tired truck was shown when the figures were compiled at the end of the test in both oil and gasoline consumption.

"On level running the saving in favor of pneumatic was even more marked, showing as high as 25 per cent. in some portions of the test. On hill work, however, the added size of the pneumatic gave the truck less power because the gear ratio was reduced, and compelled more gear work. If both trucks had been equipped with the same gear ratio, the saving in favor of the pneumatic tired truck would probably have been even more marked."

PICKS ALL-STAR NINE.

"Sporting Editor,
"Los Angeles Times:

"How is this for an all-star Pacific Coast League team? I defy even Harry Williams to pick a better one.

Player and club—	Position.	Batting
Fitzgerald, San Francisco	C.F.	.276
Hunter, Salt Lake	S.S.	.300
Crawford, Los Angeles	R.F.	.300
Fournier, Los Angeles	1B.	.330
Krug, Salt Lake	2B.	.307
Mitchell, Vernon	2B.	.282
Mussel, Vernon	3B.	.282
Koerner, Salt Lake	P.	.307
Brooks, Vernon	P.	.249
Hillefer, Los Angeles	Util.	.277
Fisher, Vernon	Util.	.281
Crandall, Los Angeles	P.	....
Piercy, Sacramento	P.	....
Finneran, Vernon	P.	....
Stroud, Salt Lake	P.	....
Scott, San Francisco	P.	....

"A. FAN."

TO FINISH MATCHES.

[BY A. P. NIGHT WIRE.]

BERKELEY, Sept. 26.—The California State tennis championship matches will be completed tomorrow and Sunday on the Berkeley Tennis Club courts, after an interval of a week since the preliminaries. Mixed doubles will be played tomorrow.



KISSEL

The Biggest Boosters for Kissel Trucks are Kissel Truck Owners.

In all kinds of service on the Pacific Coast, from the roughest mountain going to the desert sands and the paved highways—Kissel Trucks are making wonderful performance records.

¾, 1½, 2½, 3, 5-ton Models.

Western Motors Company
Individual Transportation
Oakland LOS ANGELES San Francisco
Eleventh and Flower Streets. Telephone 60388



Reality always surpasses imagination

IMPERIALES
MOUTHPIECE
CIGARETTES

leave nothing to your imagination. They're mild and rich, fragrant and cool. The fine tobacco, cooling mouthpiece and mais paper wrapping make them the real thing.

10 *for* 13c

The John Bollman Co. Branch
Manufacturers

There's a Touch of Tomorrow *in All That Cole Does Today*

The Vital Importance of What is to Be

THE Delphian oracle exercised its mighty influence over the ancient Greeks, not because it interpreted what had happened—but because it prophesied what was to come.

In this day and age, there's nothing more obsolete than yesterday's newspaper, but there's always a crowd around a bulletin board!

The world moves irresistibly forward—onward. There's no standing still. Those who do not progress fall behind.

What is to be—not what has been—commands our attention. Interest centers in the future—not in the past.

For ten years the career of the Cole has been characterized by big undertakings.

It was one of the first two American-built eight-cylinder cars. It was the first automobile to which the principles of *aerotype* construction were applied.

But, if the Cole company had stopped there—if it had not built a structure for future achievement on this foundation of past accomplishment, it could not have progressed.

Cole's Latest Creations Herald Future Progress

COLE contributions have been significant. Season after season, year after year, they have given the motoring world things that were new, original and a bit in advance of the times.

The *Aero*-EIGHT was the sponsor of a new fashion in motor cars. The open models came as a complete innovation in body designing and performance efficiency.

The new *Aero*-EIGHT all-season cars, which have just appeared, are, likewise, exclusively new and advanced conceptions. Their flush panel construction is an advantageous and pleasing departure in coach building.

Their restful comfort, their easy riding qualities, their wide range of performance is not to be compared with any previous attainment in the development of enclosed equipages.

The vacuum, full-vision windshield of the Tourosine and Toursedan, is a significant improvement.

The care and taste evidenced in the exterior finish, the selection of the velvety fabrics within, and the completeness and dignity of the minor refinements with which the *Aero*-EIGHT all-season cars are adorned, bespeak the fine workmanship they embody.

Inspired by a single aim—to anticipate the trend of the future and be the first to give it tangible expression—Cole is now universally recognized as the creator of advanced motor cars.

That is why—when a distinctively new type of car appears—the public anticipates finding the Cole nameplate on it.



Prompt Deliveries Assured—Prices Guaranteed Against Reduction in 1919

Davidson, House & Meyer
Show Room 1225 South Grand Avenue
Service Department 1210 South Hope Street

Cole Motor Car Company, Indianapolis, U.S.A.
Creators of Advanced Motor Cars

Copyrighted 1919, Cole Motor Car Company

officials in the
ng-going meth-
e fact that he
baker car and
ntinent. He is
ancisco by the
there and then
eld on his way
A. R. Carpenter,
e, and Paul G.
t & Hoffman,
ors. Wednes-
of Maxwell &
a luncheon at
etic Club given
tors.

but delighted
und in Califor-
ring in telling
lieve that the
e is out on the
purpose to do
rips to Califor-
the country is
testing ground.
East are puny
ountain grades
mb here. The
ry great in a
mperature, too,
nces.
plendid boule-
y enough, are
s. That is be-
n at top tour-
miles without
tests the cool-
g systems.
y much pleased
ed. The Rude-

baker models have performed
up to our expectation in every
ner, and I think that we have
ered some valuable information
regard to the fuel problem."

Mr. Woflering said that the
strike would not affect Stude
production for at least ninety
He said that all of the larger
were fortified with a surplus.

PERPETUAL MOTION BOWLERS ISSUE DE

Establishing a new endu
bowling record during a twelve-h
non-stop run, four motion-pict
men representing the Lasky Fe
Company are now out with a c
lenge to any quartette from any
studio for a 24-hour contest. Th
offer a prize of $100 to the win

The men making the record w
Lucien Littlefield, Henry Wo
Mr. Norris and a dark horse w
identity is simply "Bee," and
made an average of 176 in tw
four games. The only "hard"
players enjoyed was feasting as
citement of the contest, but th
announces that "meals will
eaten" during the challenge ga
to be played at the same place,
Regent Bowling Parlors, o
Hotel Hollywood.

Cole Does Today

e of

the future—

Cole has been

ican-built eight-
mobile to which
on were applied.

opped there—if
ure achievement
mplishment, it

ress

ashield of the
significant im-

in the exterior
fabrics within,
of the minor
EIGHT all-season
workmanship

anticipate the
first to give it
ow universally
ed motor cars.

y new type of
es finding the

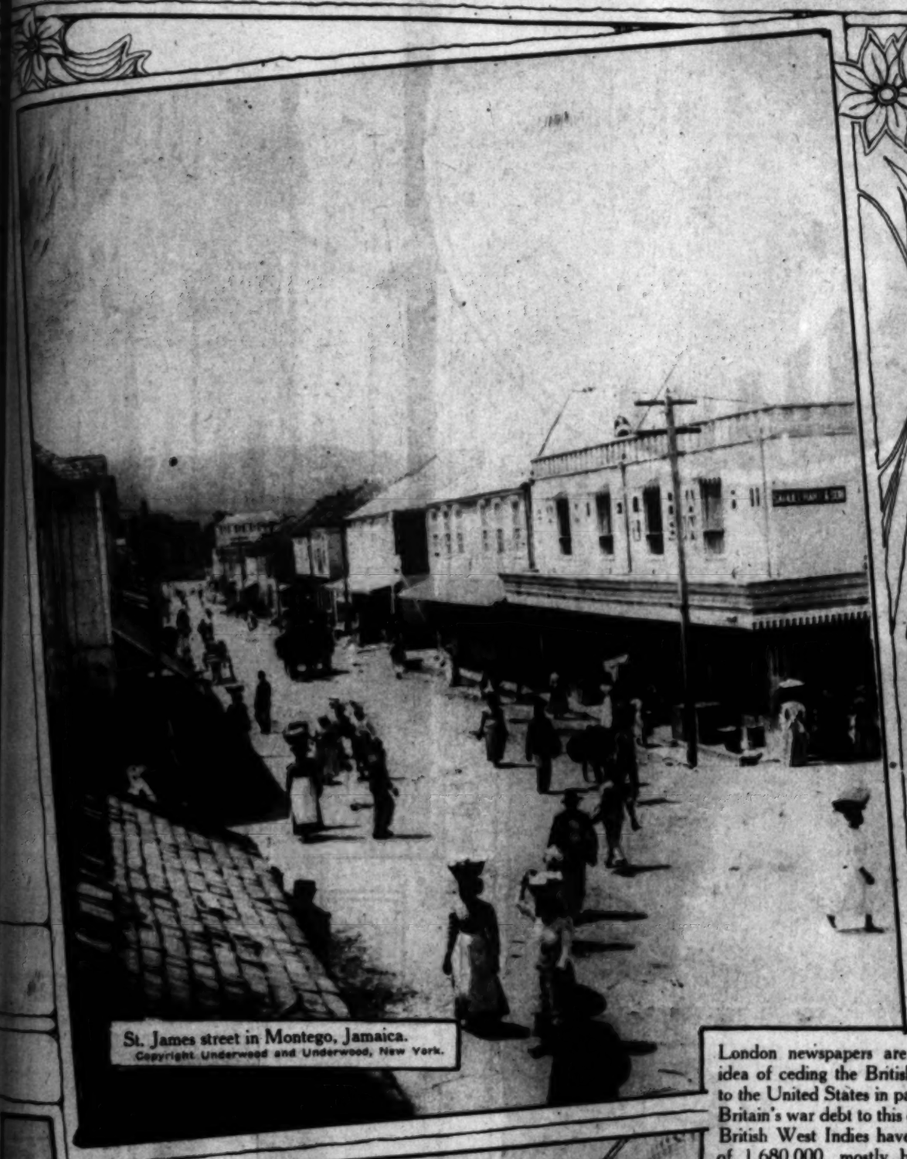
tion in 1919

U.S.A.

Los Angeles Sunday Times

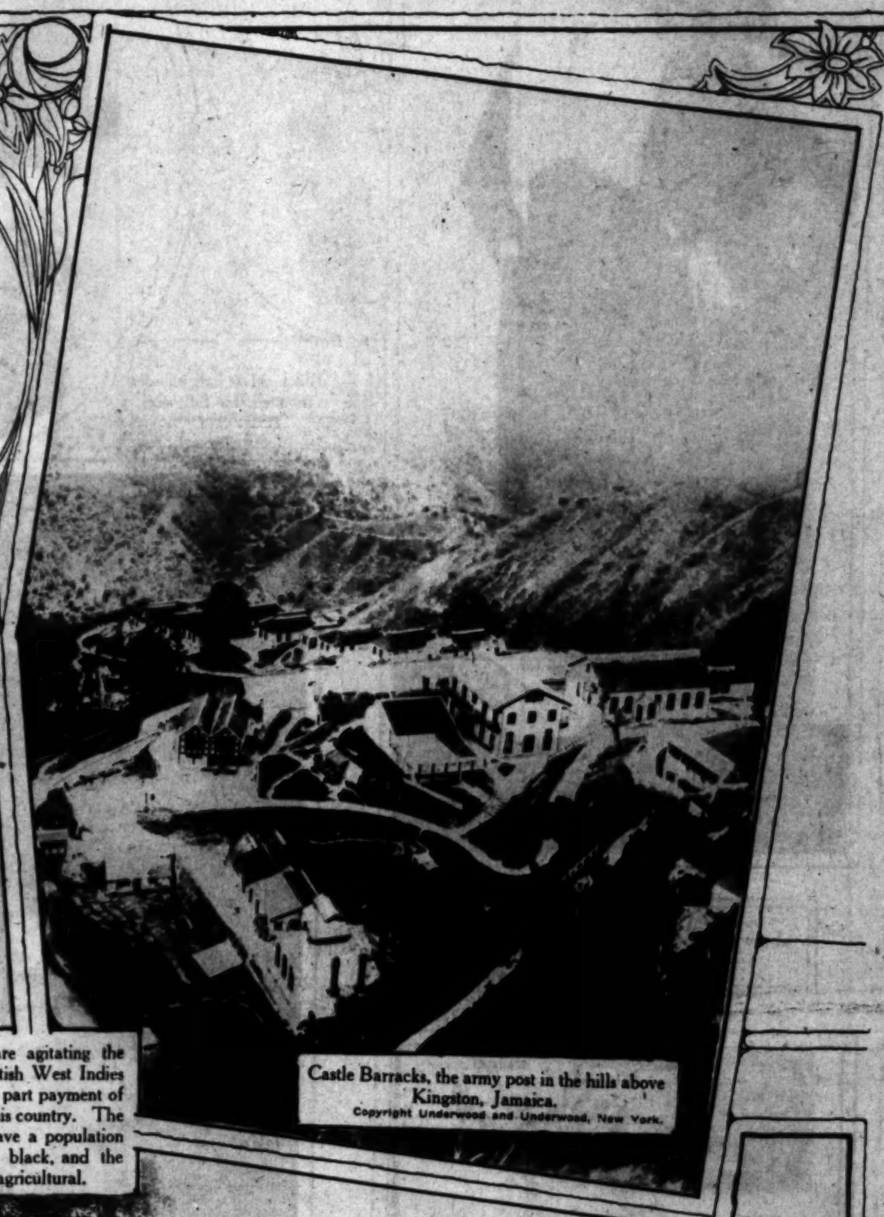
SUNDAY MORNING. SEPTEMBER 28, 1919. THE ONLY NEWSPAPER ROTOGRAVURE SECTION WEST OF THE ROCKIES LAST WORD IN MODERN PRINTING.

The British West Indies Which May Come into the Possession of the United States.



St. James street in Montego, Jamaica.
Copyright Underwood and Underwood, New York.

London newspapers are agitating the idea of ceding the British West Indies to the United States in part payment of Britain's war debt to this country. The British West Indies have a population of 1,680,000, mostly black, and the islands are all mainly agricultural.



Castle Barracks, the army post in the hills above Kingston, Jamaica.
Copyright Underwood and Underwood, New York.



Bridgetown, capital and metropolis of Barbadoes.
Copyright Underwood and Underwood, New York.



A sugar mill in Barbadoes, where the machinery is decades behind the times.
Copyright Underwood and Underwood, New York.

to the
tonight
chael L.
through
hanged

or Ed P.
bout his
who cut
or Smith
n. Later

umbered
, mostly
tonight.

ult of the
g hot, the
e lynching.
owed by a

on the top
effort to
windows

ould reach
ppeared to

were wound-

ding
nes by 15
the heat, a
mored back
e north side.
however, on
he heat had

PPEAL.
north end of
roman threw
nd appealed
There was
ots from the
the prisoner
lynch. Men
firemen an
xtension lad-
from which
t the sheriff
he prisoner,
roms victims
ds of specta-
. Meantime
y and extent.
ation had got
and a request
Department
t Crook and
Maj. Wales,
maha, began
readiness to
or the city.
are stationed

negroes on
the downtown
mber of them
rvously.
ALERS.
powerless to
which were
, which com-
area, over

e beating ad-
ored man.
ched to the
reatened to
banners. This
ay by armed

police depart-
und late this
could not be
Mayor Smith
home when
but later ap-
o the crowds
er of com-
on account of

et in a crowd
town gun and
is the police
vent for the
had reached
uring the sce-
a radius of
ing jammed.
were among
scene. Both
he crowd, one
dangerous in-

URED.
ers received

noon, Sheriff
number of
hich is on the
house. To his
al score uni-

rtain climbed
undertook to
to disperse,
and had con-
flicting him-
d getting into
ng.
water were

nd Page.)

What Fashion Says Will be Worn This Fall.



Of black duvetyn. The skirt is extremely narrow, and the coat has pockets in the front. The collar is of squirrel.
Copyright Western Newspaper Union.



Black velvet hat, paradise trimmed, for fall wear.
Copyright Western Newspaper Union.

Evening gown of pale blue Georgette, beaded with crystal beads and edged with ostrich feathers. A girdle of gold cloth ties in a loose knot.
Copyright Keystone View Co., N. Y.



Blue chiffon embroidered in gold thread and finished in fur.
Copyright Keystone View Co., N. Y.



Stunning afternoon wrap of green velour with trimming of extra deep fringe of same color.
Copyright Keystone View Co., N. Y.



Evening wrap of blue and silver brocade with collar, cuffs and bottom of back panel of fox fur.
Copyright Keystone View Co., N. Y.



Victory red tricolette with pockets, collar and cuffs of gray
Copyright Keystone View



n embroidered in gold thread and finished in fur.
Copyright Keystone View Co., N. Y.

ckets, collar and cuffs of gray angora.
Copyright Keystone View Co., N. Y.

Our Boys and Girls
PROFUSELY ILLUSTRATED.

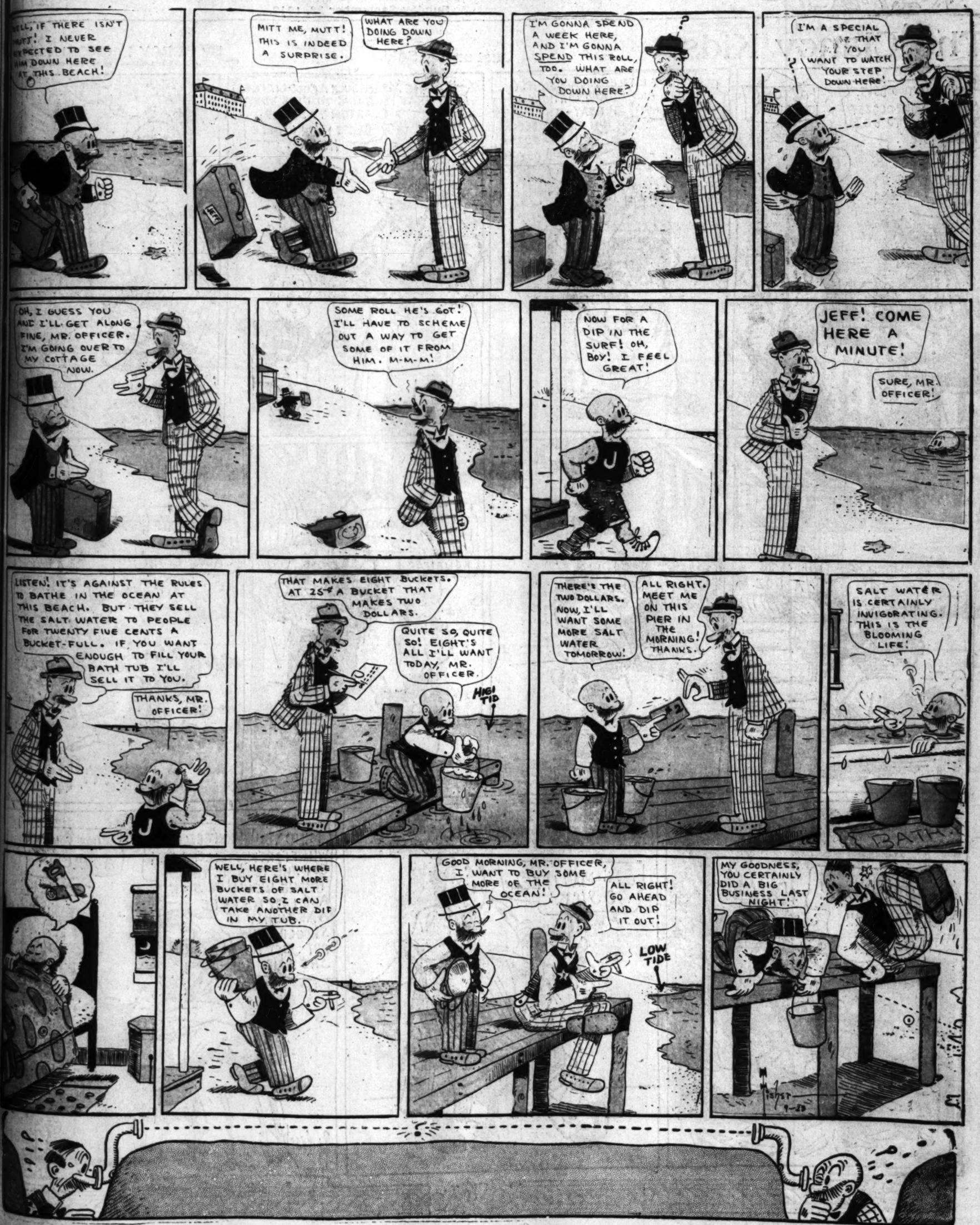
Los Angeles Sunday Times

Part VII—4 Pages
COMIC SECTION.

Sunday, September 28, 1919

MUTT AND JEFF—High Tide and Low Tide ❁ By BUD FISHER

(Copyright, 1919, by H. C. Fisher. Trade Mark Reg. U. S. Pat. Off.)



DEPOT

Popularit
Pr

Following the
the union stage
and South Los
Tuesday afterno
on the several lin
the big terminal
Any wrinkles th
sult of the consol
quickly ironed ou
tion is under wa
efficiency, acco
Powell, president
pany.

CREDIT

Mayor M. P. Sn
the opening add
noon, reviewed
in Southern Cali
motive transpor
predicted a great
praised the prog
public-spirited en
those directly int
terminal to mak
declared it was
gates. Later he
stages to leave
3 until 4 o'clock
the depot was th
seers. An orch
cellent music an
waiting-room
decorated. Sco
business men a
were among the
highly complime
prize.

A notable fea

K
Th
sel
Ov
In
cifi
mo
sar
Ki
del
West
Oakland
Eleventh
IN
leav
agin
rich
The
mou
wra
real
The Jo



COLOR SECTION



Sunday. September 28. 1919.

The Clancy Kids

Just as She Said.

By PERCY L. CROSBY

COPYRIGHT, 1919, BY THE McCLURE NEWSPAPER SYNDICATE.



COPYRIGHT, 1919, BY THE NEW YORK HERALD CO.
All Rights Reserved.



Wide Awake Willie

By Gene Byrnes

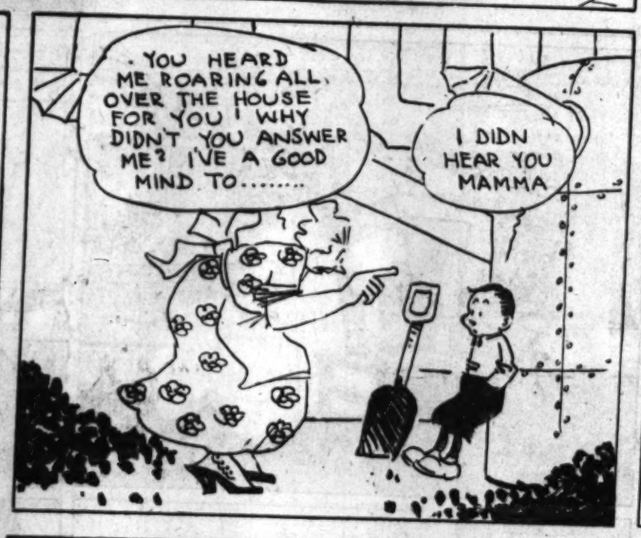






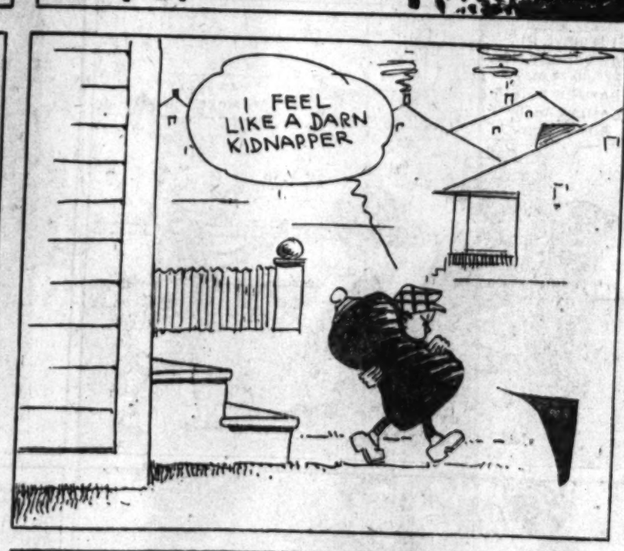








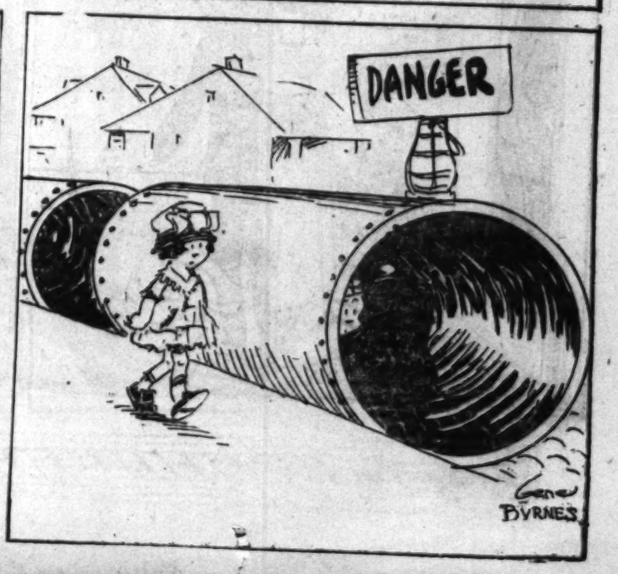










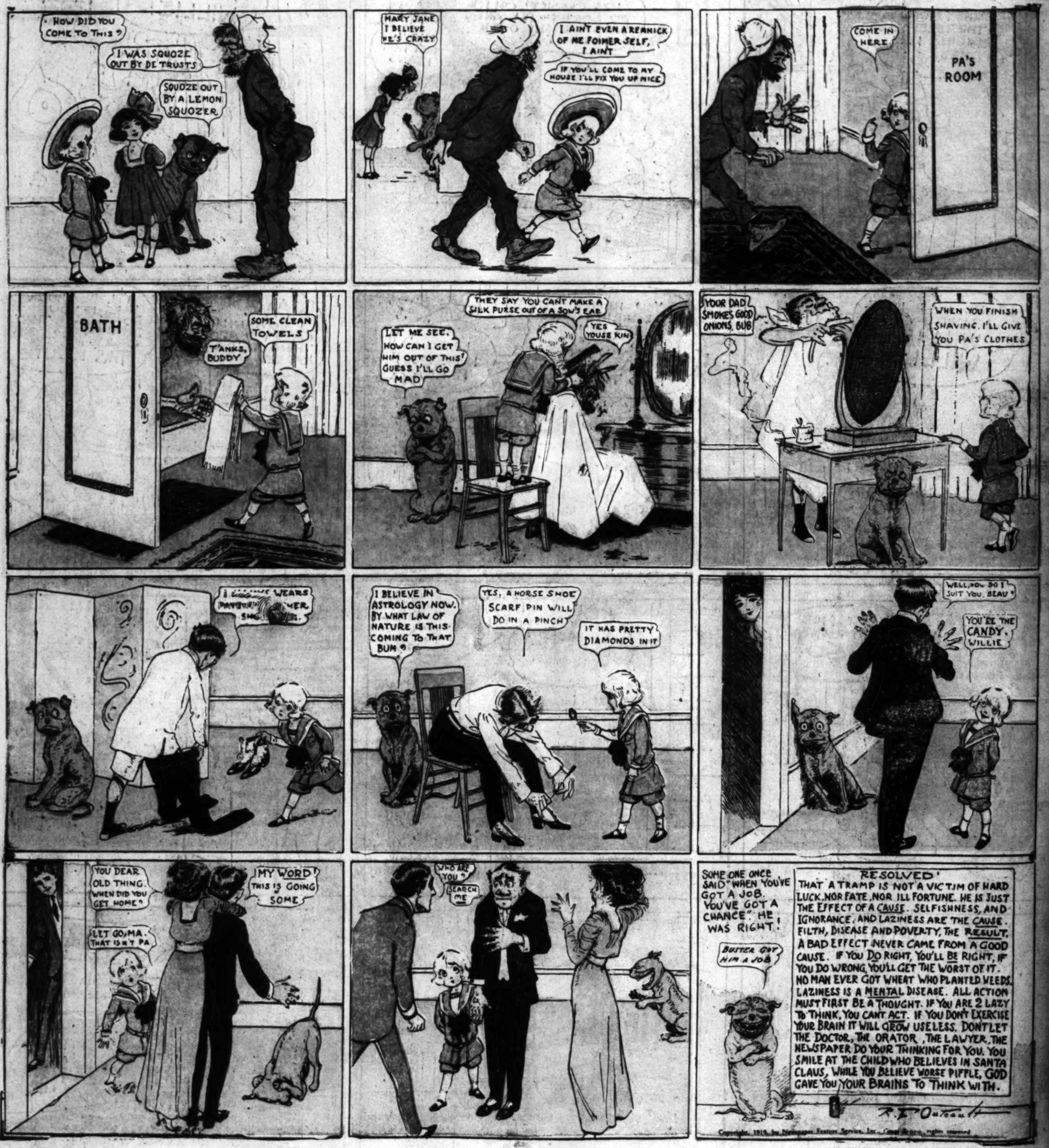


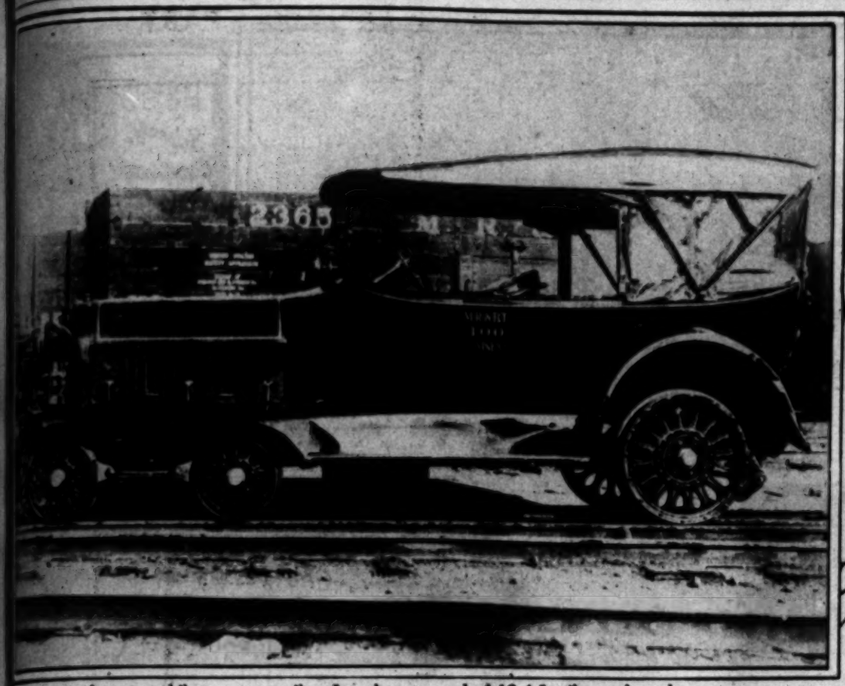
RCY L. CROSBY
THE McCLURE NEWSPAPER SYNDICATE.





Sure, a Friend in Need Is a Friend, Indeed!





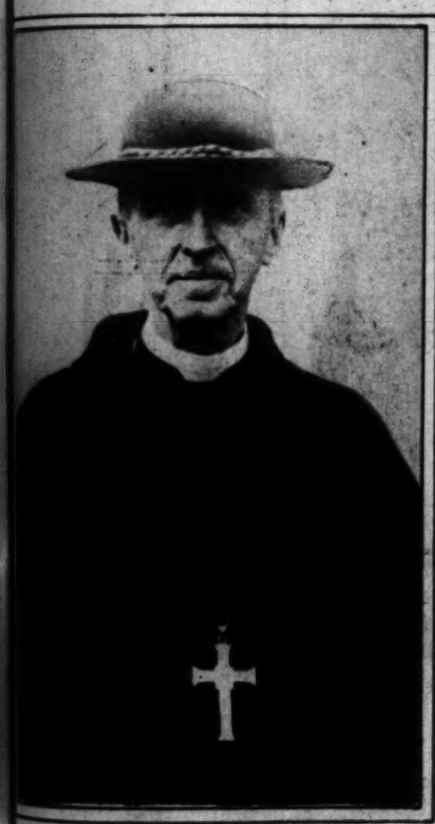
An automobile to run on rails. It makes a record of 12 4-5 miles to the gallon, and has tires of steel.

Copyright Keystone View Co., N. Y.



The Carusos, the famous Enrico himself and his wife and son.

Copyright Keystone View Co., N. Y.



Cardinal Mercier, the intrepid prelate of Belgium.

N. Y. H. Service.



an Arabian queen, but a French lady at the ville races. Will American women copy her costume?

Copyright Keystone View Co., N. Y.



THESE NUTS ARE MEAT AND DRINK TO THE ISLANDERS OF THE PACIFIC

"The Cow of Trees"

—from an Article in the Literary Digest

STEVENSON once called the coconut "the giraffe of trees." Intrinsically, it is "the cow of trees." In the South Seas, a coconut grove is as a herd of beef cattle to us. The metaphor of "the cow of trees," indeed, is apt. Mothers feed the expressed juice of the nut to infants for a day or two after birth, and instances are known of children who feed for eighteen months on nothing else than this rich, chalk-white, creamy fluid. Meat of the young nut is a delicious custard.

"THE cow of trees" provides the rich, fresh, wholesome source of Nucoa Nut Butter. And to "the cow of trees" belongs the credit for the low price of Nucoa—a "herd" of coconut trees costs nothing to feed!

Nucoa is a pure churning of nuts and milk—clean and kept so from beginning to end by the sanitary Nucoa print carton.

Instead of Cow Butter—

NUCOA

The Original Nut Butter

COSTS less because coconuts are more plentiful than cows. Serve Nucoa with pride in the satisfaction it gives you and the money it saves.

Branded "Oleomargarine" to comply with the Federal law of 1886. Nut butter was then unknown. Nucoa contains no animal fat. You buy it white and color it yourself in a minute. Capsules containing the same color as used in cow butter are free. Directions surround each print. We are denied the right to color Nucoa at the churn. Work with your Congressman against this discrimination.

Ask your Grocer for Nucoa fresh from his icebox to yours.

THE NUCOA BUTTER COMPANY
New York Chicago Detroit
San Francisco Los Angeles



Trade Mark Reg. U. S. Pat. Off.



DEPOT

Popularit... P...

Following the ... the union stage ... and South Los ... Tuesday afterno... on the several li... the big terminal ... Any wrinkles th... sult of the conso... quickly ironed ou... tion is under wa... efficiency, acco... Powell, president ... pany.

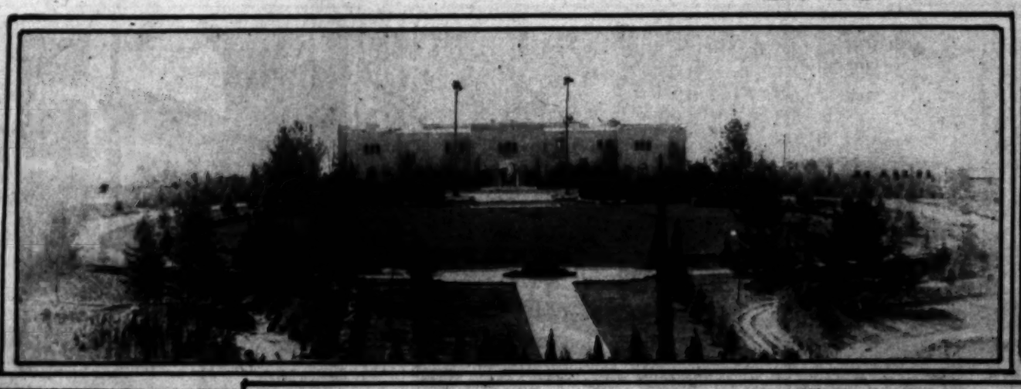
CREDIT

Mayor M. P. Sn... the opening add... noon, reviewed ... in Southern Cali... motive transpor... predicted a grea... praised the prog... public-spirited en... these directly int... terminal to mak... declared it was ... geles. Later he ... stages to leave ... 3 until 6 o'clock ... the depot was th... sserts. An orch... cellent music an... waiting-room ... decorated. Sco... business men a... were among the ... highly complime... prise.

A notable fea...



A "close-up" of the "man of the hour," Gen. John J. Pershing.
Copyright Western Newspaper Union



The Billings mansion at Montecito overlooking the ocean.



THE TISSUE FOOD Supreme

The Charm of a Beautiful Complexion Rests on Pure Blood

Mayer's Scientific Cut...

FOR SAGGING AND FLABBY CHINS



Alice Wunder FIRMOLA

FIRMOLA stimulates and revitalizes the relaxed tissues of the THROAT, NECK and BUST. It rejuvenates the skin of the neck, which usually becomes wrinkled, brown and leathery-looking early in life. As soon as FIRMOLA is applied it begins to act. It revivifies and builds up the atrophied muscles and tissues, thus restoring the youthful contour. The wrinkles vanish under and back of the ears, while the skin becomes soft, white and velvety.

NO MASSAGE.

FIRMOLA works while you sleep.

Cut This Send to Alice Wunder, Room 201 Pantages Theater Bldg., with $1.50 for sample jar.



The Perfect FleshReducer

Blanche Arral, Noted Opera Singer, Takes Off 34 Lbs. by Drinking Tea Prepared from Japanese herbs.

NO DRUGS — NOT IN-JURIOUS TO HEALTH —NO DIET—NO EXER-CISE

Boiled and used same as ordinary Tea. Also in Tablet Form. Send 2c Stamp for 48-Page Booklet.

This Firm Has No Agents. Arbel's Tea Tea Co. Dept. W, Room 611, 500 Fifth Ave., New York.



Here's Free Proof That You Can Hear!

The wonderful Improved Acousticon has now enabled more than 175,000 deaf people to hear. We are sure it will do the same for you; are so absolutely certain of it that we are eager to send you the

1919 Acousticon

For 10 Days' FREE TRIAL No Deposit—No Expense

There is nothing you will have to do but ask for your free trial. No money to pay, no red tape, no reservation to this offer. Our confidence in the present Acousticon is so complete that we will gladly take all the risk in proving beyond any doubt that

The Joy of Hearing Can Be Yours Again!

The 1919 Acousticon has improvements and patented features which cannot be duplicated, so no matter what you have ever tried, just ask for a free trial of the New Acousticon. You'll get it promptly, and if it doesn't make you hear, return it and you will owe us nothing—not one cent.

Dictograph Products Corporation
Successors to The General Acoustic Co.
1325 Security Bldg., Los Angeles.



There's Only One Way to secure a satin skin

"Apply Satin skin cream, then Satin skin powder."
(Ask your druggist for free samples.)

JC AMERICA'S BEST RIBBONS

SATIN DE LUXE
TROUSSEAU
SANKANAC
DEMOCRACY
LADY FAIR VIOLET

JOHNSON, COWDIN & CO.
261 to 305 Spring St., New York City

RADIO-ACTIVE FACE PAD

For Wrinkles, Double Chin, Headache, Throat Troubles and Goitre
This Pad has been tried and proven by leading physicians of Europe and America. Many in California testify to its merits. Price moderate. See Magazine Section Times for other Radio-healing appliances sold by Radium Appliance Sales Company.

527 Bradbury Bldg., 3rd & Broadway. Phone 64645.

West 526 Home 21626
TABBERT DYE WORKS
1223-27 W. Washington St.

Now is the time to have your fall clothes cleaned or dyed. We make a specialty of dyeing jerseys. Why not bring in and call for your garments and take advantage of the reduction in prices?

Parcels Post orders given prompt attention.

Tetlow's Pussywillow Talc de luxe

AN uncommonly good combination of powders scented with the elusive and exclusive Pussywillow odor.

The finest talc our seventy years' experience has taught us how to produce.

You'll admit there is an indescribable difference in favor of Pussywillow Talc de luxe the first time you use it. Obtainable at good stores in the new hand-fitting box that doesn't topple over on the dresser — 35 cents.

Other Pussywillow preparations are

Face Powder 50 cents
Face Powder Tablets 50 cents
Rouge 50 cents
Toilette Cream 50 cents

HENRY TETLOW CO.
ESTABLISHED 1849
Philadelphia, Pa.



Delightfully Different
Thirty five cents

SO-E-Z SNAPS

ON A CLINGING evening gown or snugly fitting tailored frock SO-E-Z snaps are infinitely important. Where it is essential that a fastener be invisible, SO-E-Z snaps lie flat against the garment. Where the entire effect of the gown depends upon the faithful service of each fastener, SO-E-Z snaps perform their duties perfectly; they stay closed until released.

And there's another very special exclusive SO-E-Z feature, a feature that cannot be found in any other fastener—the coined edge (patented) rounded inside and outside the large oblong holes so that the thread passes over an absolutely smooth surface, both inside and outside. No other fastener can have this feature, therefore, no other fastener can be as good.

Obtainable in all sizes, black or white, guaranteed rust-proof.

CONSOLIDATED AMERICAN FASTENER CO.'S INC.

A. L. CLARK & CO., INC., *Sole Distributors*
NEW YORK

Made in America! SO-E-Z snaps are 100% perfect and 100% American. Every card of SO-E-Z snap fasteners bears a garment protection guarantee.



10c
THE CARD OF 12

The Garden Beautiful in Southern California.

INFORMATION BOTH PRACTICAL AND SCIENTIFIC. BY ERNEST BRAUNTON.

OUR readers frequently complain of all lack in propagating valued or rare

FARM AND TRACTOR SECTION

Los Angeles Sunday Times

PROGRESS AND PRODUCTION

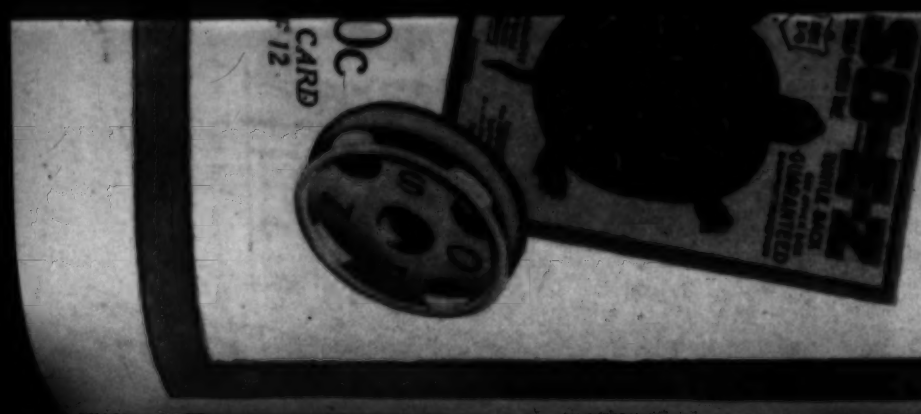
SUNDAY MORNING, SEPTEMBER 28, 1919.



THE TRACTOR SHOW FROM AN AIRPLANE.

The black strip back of each exhibitor's tent is ground that has been plowed in field demonstration work. Note the gigantic signs plowed across the unbroken stubble and set in the dark earth to catch the eye of sky voyagers from the near-by aviation field. This remarkable photograph was taken by W. A. Hughes from a Chaplin plane at an altitude of over a thousand feet.

The Demonstration in Rotogravure.



...e in America! SO-E-Z ...are 100% perfect and ...American. Every card of ...E-Z snap fasteners bears a ...ent protection guarantee.
E-Z
...ps

The Garden Beautiful in Southern California.

INFORMATION BOTH PRACTICAL AND SCIENTIFIC. BY ERNEST BRAUNTON.

OUR readers frequently complain of ill luck in propagating valued or rare plants by cuttings or "slips." They can successfully increase nearly all the more common plants, but with something really worth while they fail. Some fail with all. To these latter we would advise layering. A layer is a stem, branch or small part of a plant that is induced to root while still a part of the parent plant. Many plants root by layering naturally and nearly all such plants root readily from cuttings. Yet not all, and it is not best to assume that many of them do.

The common carnation is often, and to many, a baffling plant to root from cuttings, yet a very satisfactory one to layer. Take any fairly tender shoot that is not a flowering shoot and cut it half-way through three or four inches from the tip. Twist it once around so the twist will a little check the sap flow, scratch a little trench beside the parent plant, push the cut part down into it and cover with soil. Before covering with soil, it is well to bend a toothpick double, like a hairpin, and pin the stem down to the ground. If then the stem is springy and will not stay, bend a piece of wire into a gigantic hairpin and make it stay where you wish it. If you would have these baby plants readily established in pots, sink small pots about the parent plant to a level with the soil and bend the layers into them. When they have rooted, say in three months, anyone may safely cut through the remaining half of the stem and a new plant is born. Gardeners and nurserymen remove them sooner.

On plants taller than carnations, hardwood shrubs, cut from one-third to one-half through the stem or branch, bury this portion, stick in a stake and tie the end of branch into an upright position, as it will grow when a separate plant. An occasional examination will disclose when it has sufficiently rooted. In some heavy-barked species a ring of bark an inch or more long is entirely removed instead of the wood being cut partially through. When the branches are too far from the ground a bench on which a box or pots of soil is set must be placed beneath the shrub or tree. The same method is pursued in case of pot-plants which cannot be sunk into the soil or put outdoors. Some layering is done in mid-air by binding a ball of moss or Sphagnum at the point to be rooted but a damp atmosphere and care is needed for success. When the writer was a professional propagator he used to bury lengthwise in the sand of the propagating bench, stems of rare dracenas, etc. Every eye would send up a shoot and roots from below would go down into the sand. These were then cut into sections, the rooted and topped pieces an inch or two long were potted up and the remaining parts again placed in the sand, and so on until no more would sprout. This method is occasionally pursued out of doors and the writer has seen long willow branches, also of other trees, when covered with soil by winter's floods, send out hundreds of little trees in like manner. Roots form beneath each shoot, and even where there are no shoots. Cut off from the parent tree, either whole or in small sections; all parts are self-sustaining.

Individuals or Mass.

When one is planting the garden, or replanting, he should distinguish between two classes of plants and two purposes in planting. Choose with care those trees or shrubs to compose the frame of the garden, the massing material. None of these should be of "specimens" that are to be grown for individual beauty or effect. The frame should be of few kinds and a few of each kind, though but two or three. Do not have but one of a kind as though you were showing samples for a plant firm. Have two or three of each kind, always planted together. You will then have a solid basic or fundamental effect. You may have in these various sorts, foliage of various form and hue, also variety of form or habit of plants. It is pardonable to plant for immediate effect yet one must remember that full beauty often comes only with mature development. A skillful planter so arranges that later part of the plants may be removed to allow space for the others.

Wild Flowers of California.

Several persons have written to tell of the books on wild flowers in California because of an article stating one was badly needed. For the benefit of these good friends the writer wishes to state he has a copy (or has had) of every book published on plant life in California, some now forty years old, and therefore knows them all. "Parsons' Flora," about which several have written, is the best so far printed, but is not good enough and so incomplete as to cover but a small portion of the local flora. There is at least one, published since, that is better and one under way that will beat them all. We have several talented authors who could write such books but have not the means to publish them and publishers must be captured before these efforts can be launched. The writer has not looked for publishers, but if he knew where any were lying in wait for author victims, he might be tempted to write a book or two. One good botanical author now has part of the text and hundreds of illustrations on "Wild Flowers."



Entrance to Elsbery Reynolds place, North Pomona.



Female sago in bloom.



Aloe in Singleton Court.

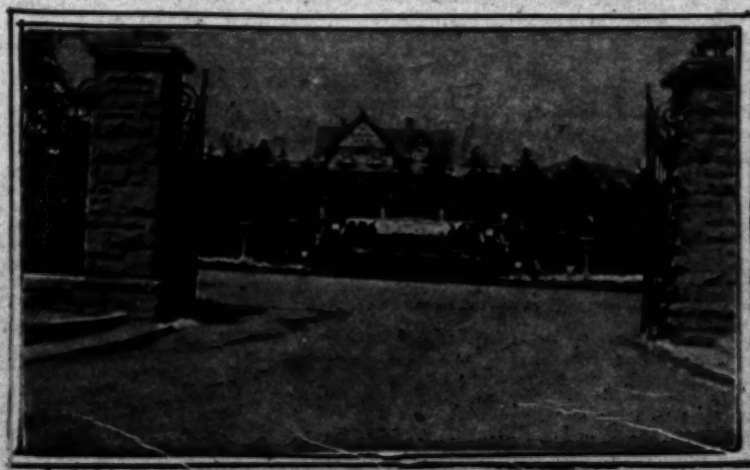
Wild Morning-glory.

"The writer always reads your page in Farm and Tractor Magazine first, being interested in a dilettante way (whatever that is) in all growing things, including dogs, kids and horses, in the order named, and derives a large amount of pleasure and profit from your articles. Is it within the scope of your department to call attention to the great and increasing menace of the wild morning-glory in the cultivated fields between Los Angeles and the beaches? Three years ago I estimated the area covered by this pest, as seen from the Santa Monica cars, from Vineyard Station to Gardner Junction, at about five acres combining the patches visible, and today, venture to assert that the area covered is in excess of 160 acres, all of it in the bean fields.

"The growers at Beverly Hills and in two fields on the Venice Short Line have made some effort at eradication by raking it up periodically, but not persistently, while other fields have been entirely neglected, thus spreading the pest from Venice to Lafayette Square near Vineyard Station. I have noticed that it only grows in cultivated ground like the bean fields, and have only seen one small patch about ten feet in diameter growing in stubble, from which it would seem that two or three years cropping to grain or hay might be a remedy, and would be pleased to have you take the matter up in your columns. Please throw a scare into the careless ones and encourage those who have made some effort to kill this pest; is there not some State board that has jurisdiction over matters of this kind, as well as bugs? Trusting you may be able to take the matter up.

"Sincerely yours, L.J.O."

Thorough cultivation once a week through one season will kill it, as such treatment will any plant, through want of breath, but no leaves must be allowed to form, for these are the lungs of plants. The once-a-week treatment must be complete and for all summer. Those most experienced with this pest have found this the best means of extermination.



Entrance to house of Arthur Letts, Hollywood.

Tchichatchewia.

And that is only its first name! It was found in Armenia and named in honor of Count Paul Tchichatchef. It is recommended as a plant for rockeries and we believe it well suited, for it has the "rockiest" name of any plant we know. All of which is merely preliminary to calling your attention to the fact that we have too few rockeries and far too few rock gardens; yet we have an abundance of high-class material suitable for planting in rock-work. In this climate we must aim at an alpine garden, so far as plants are concerned, but we are by no means dependent on alpine regions for the necessary plants for ideal rock gardens.

Suburban Entrances.

City gardens have little scope for landscape effects, and little room for imposing approaches. Even the modest footpath and steps leading up to the Reynolds place, as may be seen in our illustration, is far longer than a city lot. This place is at North Pomona, and Mr. Elsbery Reynolds, the owner, is best known as the publisher of Harold Bell Wright's books, author and publisher being old friends. Every part of this place has a charm all its own. The vehicle entrance we show is at Arthur Letts's fine home at East Hollywood; the house is to be seen in the background. This place is noted for its fine collection of plants, a veritable botanic garden. In fact it contains too many plants for good landscape effects. It is altogether the most interesting garden to professional plantsmen in the city of Los Angeles.

Female Sago in Bloom.

The Javanese sago palm, Cycas revoluta, is common in California and hundreds of plants here have bloomed. The photo we show was taken at Singleton Court nearly twenty years ago and at that time it was the finest plant in Los Angeles. The female blossom in size and form is like a large cabbage. The male cone closely resembles a huge pine cone and it is somewhat near the pines in relationship, though the plant looks much like a tree fern. They are curious plants and grew way back in time when very few plants of species now alive were in existence—pioneers of the vegetable kingdom.

Giant Aloe.

The large aloe plant we illustrate is the largest and handsomest specimen for its age known to the writer. It grew six inches in height of trunk each year so that when this photo was taken it was fourteen years old and seven feet high. It stands in Singleton Court and was planted from a small pot by the writer about eighteen years ago. No attempt has been made to determine its true name; it may be Aloe Hookeri. Whatever the species, its native home is at Cape of Good Hope or close by.

Everlasting Flowers.

We do not need the old-fashioned bouquets of everlasting flowers that decorate furniture and walls in wintry climes, but we do need these flowers in the garden for they are very showy at all times and none will complain of the shortness of their blooming period. Two genera are of the best—Helipterum and Helichrysum. Both do well in local gardens and some grow a half dozen species of each. Nearly every local flower show contains exhibits of these fascinating flowers.

Los Angeles Sunday Times
SUNDAY MORNING, SEPTEMBER 28, 1919.
FARM AND TRACTOR SECTION

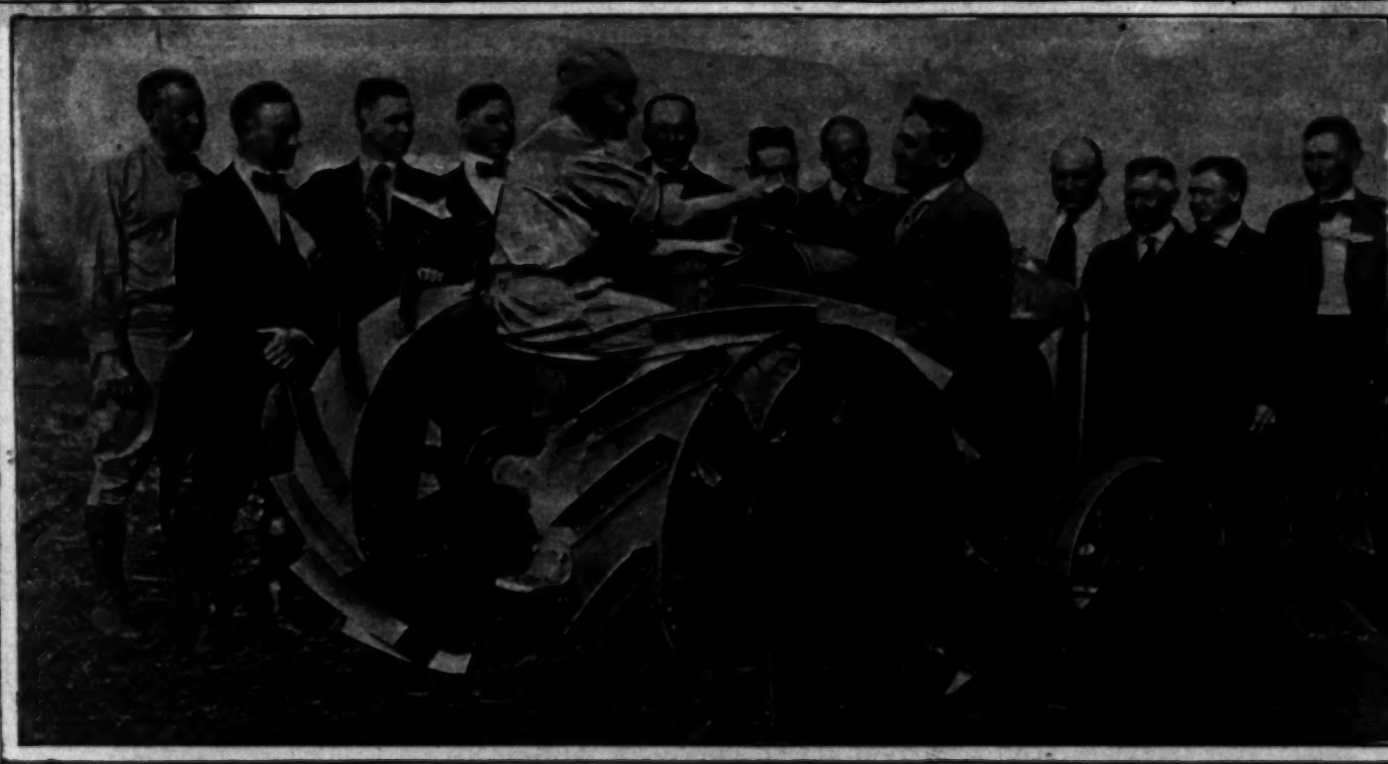
They Helped to Put the Tractor Demonstration Over.



Wallis tractor and Toro motor cultivator representatives at the show. Left to right: G. W. Fizell, P. S. Stover, E. H. Gerber, W. T. Clapper, president Toro Motor Cultivator Company; Douglas Boswell, Pacific Coast distributor for Wallis tractor and Toro motor cultivator; Bruce Mitchell, Southern California Wallis distributor; R. A. Jennings, W. L. Brock; C. Randall.



The Cletrac tractor exhibit was in good hands. Left to right: H. A. Fries; B. S. Swearingen, tractor sales manager for Smith Bros., Southern California Cletrac distributors; W. D. Krouse, Stanley W. Smith, president Smith Bros.; A. W. Crossman, California manager for Cleveland Tractor Co.; "Dad" Smith, Sylvester Jackson, C. M. Gilbrid, L. A. county sales manager for Smith Bros.; Jack Slagel.



At the Fordson headquarters. W. L. Hughson, Pacific Coast distributor for Ford cars and Fordson tractors, shaking hands with Miss Gertrude Latta, girl driver. Standing, left to right: Harry R. Lamster, advertising manager for Hughson organization; H. W. Nerney, manager Los Angeles Fordson agency; T. Lyell Puckett, Alhambra Fordson dealer; W. J. Haberfelt, Bakersfield Fordson dealer; O. R. Peterson, implement manager Southern California Fordson agencies; J. A. Nadeau, Los Angeles Fordson dealer; George Dunton, Anaheim Fordson dealer; B. M. Davis, Pacific Coast manaager Oliver Chilled Plow Works; H. G. Knapp, president Knapp Plow Company, San Jose; Fred Serviss, factory representative American Seeding Machine Company; A. H. Nelson, Escondido Fordson dealer.

Does Heavy Egg Production Lessen Staminn?

THE A. P. A. AT CHICAGO. BY HENRY W. KRUCKEBERG.

IN A GENERAL review of a late egg-laying contest held at Hawkesbury College, Australia, J. Hadlington calls attention to an appreciable decline in the progeny of heavy laying strains, which is beginning to tell in average high production. "It is feared," he says, "that the figures reflect to some extent a general decline in quality, and it will be well for the poultry farmer to ask himself the question: 'Have I secured as good development in my young stock as in previous years, and if not, why?' A broad analysis of the position will, I think, result in an almost unanimous conclusion that there is too great reliance on the factor of egg-laying capacity and pelvic measurements, and too little on the class of development secured in rearing the young."

In other words, excessive egg-laying is at the expense of other essential qualities in breeding stock, such as size, virility, stamina, prepotency, etc. You cannot fill in here without emptying there; what strengthens at one point, must necessarily weaken at another. In all things a due balance must be observed, if a perfect whole is to be maintained.

A. P. A. Membership.

Breeders and fanciers throughout the Southwest will be interested in the fact that the American Poultry Association at its Chicago meeting adopted a new constitution and by-laws which increase the life membership to $25, annual members to be admitted on an initiation fee of $5 and annual dues of $2. In the reports at hand it is not stated whether this appues only to new members, or whether the present membership (about 7000) is to be taxed an additional $15 to sustain its membership, the old life fee being but $10. If so, we are of the opinion that but few will "come through," after having been admitted to life membership for $10.

The Plymouth Rock Breed book, after some years in preparation, has finally been published. It is a volume of about 425 pages, rather freely illustrated, and sells for $3. Its companion, the Wyandotte Breed Book, is also in type, and will be on the market in the near future. The price of the Standard of Perfection was fixed by the Chicago meeting at $2.50 per copy. According to the roster, published by the American Poultry Journal, there were a few less than 100 delegates on the floor, which is a sad commentary on organized effort and the co-operative spirit of the approximately 7000 members. It looks very much like a rule of minorities in which the majority seems to have little or no interest.

The Importance of Buying.

The poultry literature of the day has much to say about marketing hen fruit and market poultry, breeding stock and day-old chicks; but very little on the importance of buying. Allowing for present conditions in the feed and general supplies market, it seems to us that intelligent buying is of as great importance as good salesmanship. Indeed, a good buy often means better profits. To buy poultry feeds in paper bags over the retail counter is to say the least unprofitable. In the first place the per pound rate is the highest retail price; to buy by hundredweight reduces the cost materially, while in ton lots there is a big saving over the retail price. But buying should also be done with discrimination as to quality. All feeds should be wholesome, palatable and nutritious, hence select pure grain, meal and animal foods—that which shows deleterious substances or any indication of taint should be avoided. If the quality of feed is inferior, undesirable results may be looked for in the prosperity of the flock, and a corresponding falling away of profitable receipts. Thousands of tons of poultry food are consumed annually in California and at prevailing prices it represents an annual turnover of thousands of dollars Hence the importance of quality, and the necessity of close discrimination on the part of poultry farm owners. Foods not up to certain known standards should not be tolerated even at reduced prices.

A Word to the Beginners.

If a beginner, and one can afford only a few pure-blooded fowl with which to form the nucleus of a flock, choose a year-old cock and two, three or four-year-old hens. The old hens and young sire are apt to throw males, and the few females will be elegant. Per contra, it is said by some that breeding from an old sire and a pullet will generally throw a preponderance of females. In selecting a trio, some breeders prefer a young sire, one old hen and a pullet. This may increase the number of pullets, but the blood is not so vigorous. An old hen is in established condition, and her eggs are stronger in every way than the eggs of a pullet. Nothing makes up to a chick what it failed to start with in the egg. Too much care cannot be taken with breeding stock. Indeed, it does not pay to start even with "average good" stock, expecting to improve it, when the best of strains are quite reasonable in price. If one is of the opinion that it is not good economy to spend reasonable money for a fine trio, then buy a setting of choice eggs, and allow a common broody hen to hatch them out for you, or secure a dozen or so day-old-chicks of recognized ancestry. The year following you ought to have a few fine fowl, and it is better to breed even from related birds, than to be always monkeying with a lot of scrubs. But in buying fine eggs, one can get two distinct strains. The eggs are marked, and when the chicks hatch they must also be marked by punching into the web of the feet; later on, of course, they can be legbanded and numbered. When grown, the males from one strain are intended to be bred to the females of the other, best to best. In this way one gets a splendid start by the second year. But the fellow who buys the trio, buys also the labor and experience of some caretaker upon the fowls



Poultry raising is an interesting occupation for children.

back a number of years, and by hatching their eggs, gets a numerous flock of good birds the second year.

A breeding pen of from five to seven birds is, however, the ideal start, and though it may cost a pretty piece of money, it is nevertheless a good investment, and among the knowing ones is usually observed.

Can Wheat be Dispensed With?

In reply to an inquiry for a feeding ration for poultry that would meet present economic conditions, Prof. M. E. Jaffa of the university says that wheat is not an essential to the prosperity of a flock of chickens. Here are his exact words:

"I do not think it necessary to feed hens wheat. It is true that they like rolled barley, but they will also eat it in its natural condition without any trouble, as we have often proved. If I were making up a mash I would not use middlings, or any of the corn products. I would use rice bran if I could get it; if not, some wheat bran, barley meal, cocoanut meal, first quality alfalfa meal, beef scrap and bone. For grain food I would use rolled barley or oats with some of the cheapest sorghums, and (if I could get it) 5 or 7 per cent. sunflower seed. I feel confident as to the nutritive value of the ration, and think it could be compounded cheaper than any other."

What do our practical poultrymen think about it?

Rhode Island Red and Ancona Show.

During the last week in August the Rhode Island Red and Ancona clubs held an open air fanciers' show on the home grounds of A. G. Goodacre at Compton. Pullets and cockerels of these popular breeds were shown. The Reds rather outnumbered the Anconas, though in both breeds the quality was excellent. The birds were cooped in the orchard, where the light and environment were ideal, and the weather superb, with a gentle ocean breeze prevailing, which rendered the temperature agreeable. Mr. Goodacre being a judge, fancier and breeder of wide reputation proved an ideal host, calling forth a splendid attendance and a fine display of young stock. After judges I. Dawson of British Columbia (Anconas) and Harold Walthew of Burbank (Rhode Island Reds) had made their awards, the assembled breeders and fanciers sat down to a basket luncheon, which was quite an affair. Later on a meeting of the Rhode Island Red Club was held which, though somewhat brief, was none the less interesting. J. J. Dean and E. A. Weaver presented handsome ribbons for the best novice Red male and female, both won by I. Heying of Anaheim. Mr. Walthew presented the ribbon for the champion Red of the show, won by A. G. Goodacre's first prize cockerel, who stood out by himself. Beginners in poultry culture showed up well and their entries were above the average. It was unanimously decided to make this fixture an annual affair. After a hearty vote of thanks had been extended to Mr. Goodacre for his hospitality and to Mr. Hocking for acting as secretary, and to the judges for giving their services, the show closed. The cooping in the hands of Mr. Fuchs was without reproach. In the Rhode Island Reds, the awards were as follows: Cockerels—First, A. G. Goodacre; second, A. G. Sly; third, A. G. Goodacre; fourth, Joseph Fowler; fifth, I. Heying. Special best novice Red male and female, I. I. Heying.

Put 'em on Dress Parade.

Beginning in October the Southern California fair season will open with the one at Riverside (October 7-11) and be succeeded by the shows at Los Angeles and San Diego, to be followed later by the winter poultry shows. All of which reminds us to admonish breeders and fanciers to make liberal entries. It is all very well to proclaim the quality of one's stock, but the actual test is to enter the competitive classes and let the judge pass on the birds—that, after all, is the real test of real quality. A win at the fairs possesses a commercial value which makes for sales; a win at the winter poultry shows does the same thing, only the competition is usually much keener, hence has a larger value, particularly among those of the poultry fraternity. The fellow who goes to the show and talks about the quality of his birds at home is anything but a sport.

Fall Buying of Fowls.

As a general proposition the fall of the year is a good time to buy stock. For the most part the breeding pens have been broken up and the birds given a rest; this condition leads breeders to offer some good matured breeders at nominal prices; it is also a period of the year when the pullets are culled down close to make room for the birds that are to be retained for the coming season, both as layers and breeders. It is also better that fowls be moved to new quarters before the fall laying commences, as it will accustom them to their new environment. Buys at this season of the year afford good prospects for those who are prepared to give their new acquisitions proper care and attention.

As in all other lines, the prices for good laying, foundation and exhibition has materially advanced during the past few years, and while the subject is more or less sensitive, hence a matter of individual bargaining and correspondence, there is nevertheless a certain standard to be observed. Exhibition specimens are in a class by themselves and may sell all the way from $30 to $200 per head, all depending on the show in which they are to compete and the amount of real sporting blood flowing in the veins of the purchaser. What may be styled good foundation stock will range all the way from $5 and up for females, and $10 and up for males. Males and females from good laying strains will bring not less than $5 for the former and $3 for the latter. The market for good stock has not been so strong for some years as it is at present, and we look for a scarcity this fall and winter.

Later on the day-old chick and egg for hatching season will again be with us. If people have the patience and "gumption" to bring up baby chicks and do their own hatching, this is a somewhat more economical way to break into the chicken business. Here, too, there is a noticeable advance in prices. Day-old chicks from good stock will probably command not less than 25 cents per head, and eggs for hatching not less than $3 per setting, with exhibition strains commanding as high as $15 per setting and day-old chicks $1 and up per head.

California Birds go Traveling.

It took the initiative and continuity of purpose of Southern California to do the handsome thing in the way of sending a carload of exhibition fowls to the State fair at Salem, Or., and the fair at Yakima, Wash. This exhibit of pure breds consisted of entries of Barred Rocks by Gill & Warrick of Glendale; Rhode Island Reds and Partridge Orpingtons by A. G. Goodacre of Compton; White Wyandottes by J. B. Janssen, Los Angeles; Single Comb White Leghorns by E. E. Emerson, Burbank; Anconas by W. H. Hocking, Los Angeles; Silver Seabright Bantams by J. J. Dean of Moneta, besides a number of others. That these birds will give a good account of themselves goes without saying. We believe the enterprise of their owners will result in an increase of patronage for each and everyone of them.

Can We Have One Here?

The educational exhibits at both the Boston and New York poultry shows this year will be under the supervision of Harry M. Lamon, in charge of poultry investigations, United States Department of Agriculture, who is now making up a programme that will be an important feature at each of these big annual poultry events. There will be afternoon and evening sessions on each day of the shows, and demonstrations in judging poultry, selecting nonlayers from layers, and other practical work with addresses by leading poultry breeders and experts. If such a thing is possible in New York and Boston why not in Los Angeles? Here is an opportunity for the Breeders' Association and the Los Angeles Poultry Fanciers' Show to add an educational function to both shows this winter that certainly would be worth while. Why not get busy and secure a like service for the poultry interests of this section?

Rice as a Feed for Fowls.

A correspondent writes for information as to the availability of rice as a grain food for poultry. Like all other feeding stuffs the price is a factor to consider. It finds some use in chick foods as a part of the ration, and if the price is right it may be used as a part of a regular balanced ration. Commercial rice has been husked and polished, losing therefore much of the protein it would otherwise possess; hence the grain with the hulls intact, known as paddy rice, is preferable. Rice is dificient in fat and mineral salts, but the starch content is high. Rice is often recommended because cheap; but we notice the market rules quite as stiff as for other grains. It makes a good fattening food boiled in milk, especially when, "topping off" chickens and ducks for the market. We believe rice in any form finds limited use as a poultry food in California.

In this connection it is interesting to note the formula advised by the University Davis farm for its use in the ration, which is as follows: Equal parts of barley, oats, milo and wheat. Paddy, or brown rice, with husks removed, rice screenings may be advantageously used in a laying ration, to the extent of not more than one-third, by weight, of the grain mixture, if such rice can be bought at low enough prices to more than compensate with common poultry grains. Now that rice is raised in large quantities in this State the lower-priced grades, the broken article, etc., should be readily obtained, especially in the localities where the grain is raised, at very reasonable prices.

Rabbit enthusiasts, mainly of Sacramento county, have organized the Northern California Rabbit Breeders' Association, with A. E. Summerville as president and Mrs. N. Gammon as secretary.



They Helped to Put the Tractor Demonstration Over.

FARM AND TRACTOR SECTION

Los Angeles Sunday Times

SUNDAY MORNING, SEPTEMBER 28, 1919.

FARM AND TRACTOR SECTION.

Devoted to the multiform agricultural interests of the great Southwest and issued every week with the world's biggest Sunday newspaper.

EDITED BY HAROLD M. FINLEY.

Communications from practical farmers, ranchers, stock raisers, poultrymen, gardeners and others engaged either in a large or small way in the vital work of food production are gladly received.

Good clear photographs of interesting farm and garden activities are always welcomed. The Los Angeles Times Farm and Tractor Section is the only farm journal in the west printing illustrations in the incomparable rotogravure process.

What Kind of Show?

THE fourth annual demonstration of the Traction Engine and Implement Dealers' Association of Southern California, which closed a week ago today, was worthy of a much larger attendance than found its way out to Melrose and Crescent avenues to see the great collection of modern farm machinery there assembled. At that, however, enough persons visited the demonstration to prove that Los Angeles is easily the best place in California in which to stage a tractor show. It is estimated that three or four times as many saw the Los Angeles show as attended the demonstration at Sacramento in the summer, and the interest upon the part of the farmers of the show territory was unquestionably much keener here. Nevertheless, the annual Los Angeles tractor show, like tractor shows almost everywhere, has ceased to be the drawing card it was at the start.

This waning of interest in tractor demonstrations may be attributed and is attributed by implement publications and many agricultural journals to a variety of causes. The principal reason probably is that farmers are so familiar with power farming and so accustomed to considering the tractor as an accepted fact in progressive agriculture that there is no longer the novelty there once was in seeing the modern steel horses at work. For another thing, the kind of shows that have been held has had something to do with the lack of attendance in the past year or two. The tractor demonstration as it started out and as it is still being held in most sections covers so much ground that it is a time-killing and body-exhausting task to take in one of them. Many farmers who have walked their legs off seeing one feel that they have had enough. Tractor shows have often been criticised, too, for their lack of variety and new interest. The visitor feels that when he has seen one he has seen them all.

As a matter of fact, this year's Los Angeles show was planned in such a way as to have interested a host of farmers who were tired of tractor demonstrations. In the first place the "still" features were emphasized as never before, machines and implements of every conceivable kind being shown in tents bunched closely together where a few steps would get a visitor from one to the other. These tent exhibits, too, were wonderfully interesting on account of the number of tractors shown in belt work and the many machines and implements that were "cut away" to show their workings.



Another kind of show that may come into

(CONTINUED ON PAGE TWENTY-THREE.)

FOURTH ANNUAL DEMONSTRATION OF GREAT EDUCATIONAL VALUE.

FARMERS who attended the fourth annual tractor demonstration given on the La Brea ranch September 16 to 21 saw an excellent exhibition of tractors, farm power machinery, implements and accessories. The primary purpose of the dealers exhibiting was to display and demonstrate the latest mechanical helps to greater production of farm crops. This purpose was successfully accomplished in ways calculated to impress the farm owners and lessees of Southern California who attended the show.

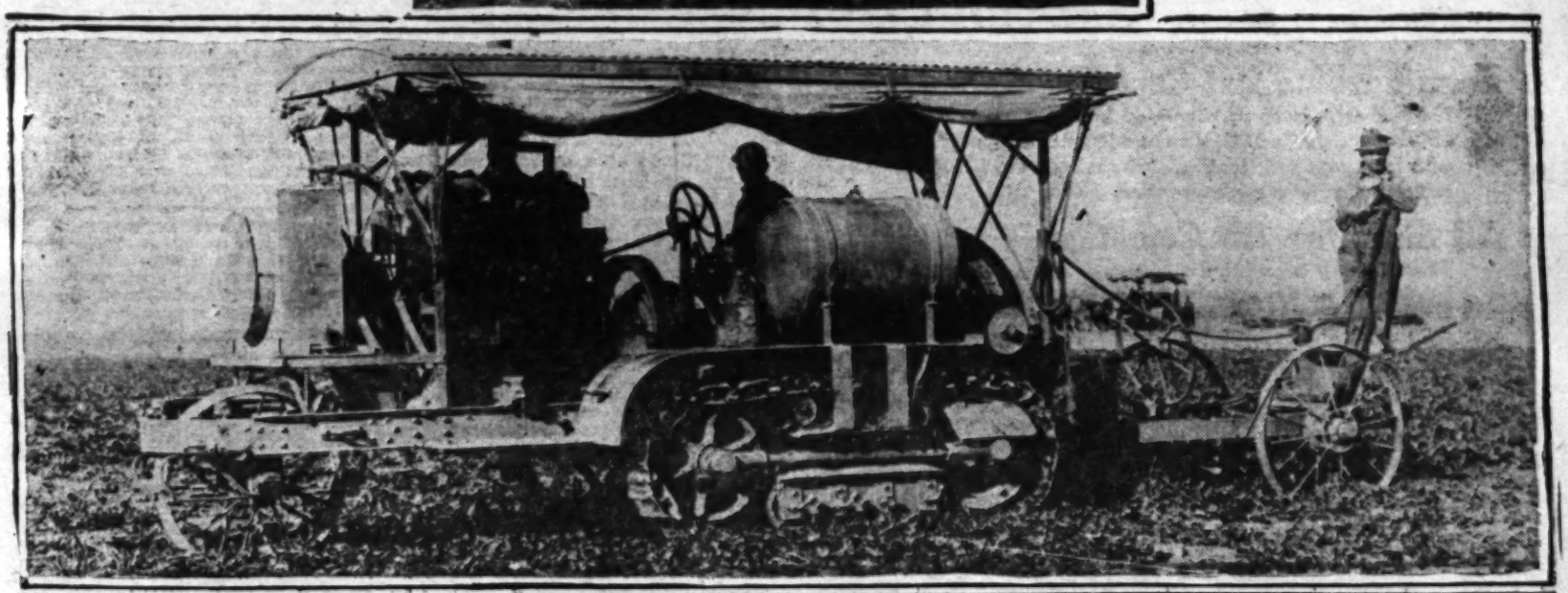
The unique plan of holding a combined "still" show and demonstration in the open was proven feasible by the interest displayed by visitors during the six days of the show. Dealers and their aides were busy much of the time in their tents explaining the operation and advantages of their machines and tools, while requests for demonstrations were numerous enough to keep the field men occupied in their respective demonstration plots. Substantial results in the way of sales were reported by a number of dealers, and the educational value of the show to the soil tillers who profited by it was great. Although the attendance was not large, exhibitors declare the interest displayed made up in part at least for the absence of crowds.

Eight tractors which had never before been exhibited in a joint dealers' demonstration were shown. Machines familiar to farmers in this section and which had undergone changes were exhibited for the first time. New sizes of established makes held the interest of visitors. Scores of new farm machines and implements made their bow to the public at this combined show. The hum of farm machines in operation was heard everywhere, and visitors gathered around feed cutters, silo fillers, hay balers, pumps throwing huge streams of water and numerous other agricultural labor-saving machines. The farmer's wife was interested, not only in motorized washing machines, milkers and lighting plants for the farm, but exhibited keen interest in the tractors and their operation.

Dealers did not wait for requests for operation of their tractors and other machines, as a rule. Some of them demonstrated the work of their tractors with various implements in preparing seed beds and cultivating an improvised orchard almost continuously during the six days.

Twenty-eight different makes of tractors were exhibited. They were the Allen, All-Work, Avery, Beeman, Bean, Best, Caterpillar, Cletrac, Fageol, Fordson, Heider, International, La Crosse, Little Bear, Merry Garden, Moline Universal, Samson, Sandusky, Bates Steel Mule, Stockton, Titan, Toro Motor Cultivator, Trundaar, Lambert Twin City, Union Yuba and Wallis. Close to 200 tractors in all were exhibited either in the still shows or in action. All were given a real test of their pulling power in the heavy adobe soil of the La Brea ranch land.

Each tractor exhibitor provided himself with a commodious tent and many had more than one canvas top in which to properly set out his wares and to demonstrate them. In these tents were attractively displayed the machines, working parts, cutaway models, charts and photographs. One exhibitor showed motion pictures of his tractor in actual work on farms. Tractors ran farm machines in many parts of the field. Besides plowing, cultivating, pulverizing, subsoil plowing and seeding demonstrations, tractors pulled huge land levellers.



The largest and smallest tractors at the 1919 demonstration.

A VERSATILE MACHINE.

The Community Manufacturing Company, Los Angeles, exhibited for the first time at a public demonstration its Los Angeles product, the 10-20 Allen Water Ballast tractor. Although many of these tractors are already in successful use on farms in California and other States, the first model of this tractor was not ready for the 1918 show. The Allen, without the removable ballast drums, intended to be filled with water or sand, pulled three twelve-inch plows ten inches deep through the heavy black adobe and then proceeded to prepare the seed-bed. The speed and continuously good performance of this tractor won praises from the visitors.

A NEW TRACTOR.

Another tractor shown in a demonstration for the first time in this section was the All-Work, shown by Leigh M. Railsbach, Southern California distributor. This machine, which is well and favorably known to farmers in the Middle West and East, is made by the Electric Wheel Company, Quincy, Ill. The machine develops fourteen horse power on the drawbar and twenty-eight on the belt. It is built low and is well adapted to Southern California conditions, particularly orchard work. This

(CONTINUED ON PAGE NINE.)

SEPTEMBER 28, 1919—PART II. 5

Does Heavy Egg Production Lessen Stamina?

THE A. P. A. AT CHICAGO. BY HENRY W. KRUCKEBERG.

IN A GENERAL review of a late egg-laying contest held at Hawkesbury College, Australia, J. Hadlington calls attention to an appreciable decline in the progeny of heavy laying strains, which is becoming more extensive, and if not checked, he says, "that the figures reflect to some extent a general decline in quality, and it will be well for the poultry farmer to ask himself the question: 'Have I secured as good development in my young stock as in previous years, and if not, why?' A broad analysis of the position will, I think, result in an almost unanimous conclusion that to tell in average high production, "it is necessary that the pullet should be hatched in the early spring months, and it will be well for the poultry farmer to remember that the pullet which is backward in its development, and which has not made a good growth during the first few months of its life, is not likely to develop into a profitable layer. Too much care cannot be taken with breeding stock. Indeed, it does not pay to start even with "average good" stock, expecting to improve it. When the best of strains are quite reasonable in price. If one is of the opinion that it is not good economy to spend reasonable money for a fine trio, then buy a setting of choice eggs, and allow a common broody hen to hatch them out for you, or secure a dozen or so day-old chicks of recognized ancestry. The year following you ought to have a few fine pens, and it is better to breed even from related birds, than to breed from birds which are not pure-bred. Later on the day-old chick and egg for hatching season will again be with us. If people have the patience and "Exemption" to

"DOLLING UP" THE EXHIBITION FOWL.

The beauty contest season for poultry is again at hand and fanciers who previously have fretted over egg record and feeding rations are now concerned with grooming their birds in their best bib and tucker and preparing them for inspection by judges at fairs and poultry shows.

Something besides external beauty and fine feathers is required to win in the show ring. Every fowl, whether young or mature, should be in first-class show condition when it enters the exhibition hall. The plumage should be the standard length for the breed, lustrous and plentiful, the head bright red in color, and the comb developed to the required size. The specimen should appear in handsome dress, good physical condition, and trained to exhibit his good qualities to advantage. Careful training imparts to a bird sufficient confidence to assume and hold desired poses under show-room conditions.

If possible, obtain exhibition coops similar to those used at the show you will attend. Cover the floor with short, clean straw, or a mixture of bran and straw for feathered-leg breeds. Two months before the show place in the coops at night the birds you intend to exhibit. Visit the coops as frequently as you can and handle the birds often. Carry them around under the arm, open their wings and examine the under-color, and accustom them to every movement of the judge. It is not advisable or necessary to keep the show birds confined in the training coops. A day at a time is sufficient; then allow them the run of the house for two or three days, and outdoor exercise if seasonable.

It is necessary to examine your show birds carefully at least ten weeks before the show. Remove all imperfect feathers in the hope that they will be replaced by feathers of standard color. Frequently a colored feather showing a little white along the edge of the web will molt out perfectly when the fowl is well fed on sour-milk mash, meat and grain. Never pluck a new feather—one in which the quill is filled with fluid—as it will invariably return partially white. A few days before the exhibition again examine your birds and pluck the imperfect feathers. It is quite a problem to determine the best procedure when there is foreign color in some of the large feathers on the wings or tail. If the color is a disqualification there is no justification for shipping the bird to the show. What is best to do will depend upon the quality of the specimen in other sections, and upon the amount of defective color in the wings. Usually these defects are repeated in the similar feathers of each wing.

Many exhibitors of white fowls bleach the plumage of their birds with peroxide of hydrogen and ammonia. They mix in a china bowl a solution of three parts of peroxide of hydrogen and one part of ammonia. A clean muslin cloth is dipped in the solution and the bird is wrapped in it. The muslin is next covered with oiled silk or some waterproof cloth to confine the fumes of the bleaching gas. The peroxide-ammonia solution can be sponged on the plumage or sprayed with an atomizer. The only advantage in wrapping the bird is to make the bleach more effective.

The shanks and feet of exhibition fowls must be absolutely clean and well polished. To overcome rough scales rub the legs twice daily with a cloth dipped in kerosene and a short time before the show wash them thoroughly. Use a good scouring soap, woolen cloth and warm rain water. Remove any old or rough scales, and also the dirt between the scales. The latter can be taken out with toothpicks. Dry the shanks and apply a solution of equal parts of sweet oil and alcohol. Then warm a woolen cloth and scrape a little beeswax on it. The warmth will melt the wax, and the shanks should then be polished with the waxed cloth.

Before shipping the birds to the exhibition apply the sweet oil and alcohol solution to the face and comb. If you are showing white birds, fill their plumage after washing and when thoroughly dry with equal parts of bran and rice flour. Some exhibitors use cornstarch, which is equally satisfactory. This prevents the plumage becoming soiled, and when the starch is shaken out at the show and the fowls are groomed, they apparently take a higher polish. However, your coops must have wooden or muslin tops and sides to prevent rain from coming in contact with the starched plumage. The final grooming is accomplished with a silk handkerchief, rubbing and polishing the feathers until the plumage has a high luster.



Makes Poultry Pay
Makes Your Hens Lay
Ask any reliable dealer, or write
GERMO MFG. CO., Los Angeles, Cal.

RAISING PIGEONS A SOURCE OF INCOME.

Many people can keep pigeons successfully as a side issue, although this requires constant oversight and careful attention to details. The greatest difficulties confronting the successful raiser of pigeons seem to be in securing good breeding stock and finding a good market for the produce of a small flock. Pigeons are a profitable source of income on general farms where they may secure much of their feed from the fields, provided they are not a nuisance and the loss by shooting and by hawks, owls, and cats is not large. They can also be raised successfully on farms where they are closely confined, provided the squabs can be marketed to good advantage.

Of the squab-raising varieties the Homer is considered the most popular variety. The habit of this bird of returning home if allowed freedom makes it necessary to confine pigeons purchased from other lofts. The Carneaux pigeon has recently become popular as a squab producer. This variety is somewhat larger than the Homer and it is stated is about as prolific. Several other varieties of pigeons larger than the Homer are used on a small scale in squab raising, especially in crossing with the Homer and Carneaux, to increase the size of squabs. The Runt is one of the largest, but is not as prolific or as good a breeder or feeder as the Homer.

Some of the other varieties reported used as squab breeders are the Dragoon, White Maltese, or hen pigeon, the White King, and the common pigeon.

ENCOURAGE LAYING HENS TO EXERCISE.

Close confinement without exercise is not conducive to the best results, although the feed provided may be the best, for idle hens soon grow too fat to lay. It is almost impossible to give laying hens which are confined too much exercise. The fowls may be encouraged to exercise in various ways, such as feeding corn on the cob, suspending caggabe heads, beets, etc., so that the birds have to jump for them, and scattering grain in the litter. The litter should be from four to eight inches deep, and may consist of straw (either cut or whole,) hay, leaves, buckwheat hulls, shredded corn fodder, or any convenient material of this nature. The hens should be kept hungry enough so that they will work diligently all day for the grain scattered in this litter, which should be removed whenever it becomes damp or soiled.

According to the Petaluma Poultry Journal, five men care for 33,000 head of poultry on the Corliss ranch in Sonoma county. This is made possible by labor-saving appliances and modern equipment throughout the plant.

SOME FIGURES ON POULTRY RAISING.

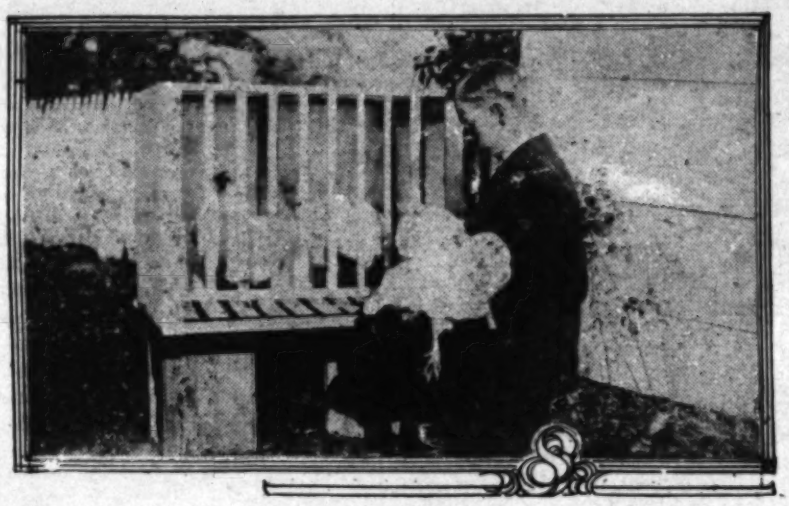
POMONA.—Anyone who contemplates going into the poultry business missed a fine lot of useful information in the talk given by H. W. Boone, residing between Pomona and Chino, to the Poultry Breeders' Association at a recent meeting held at the public library. Mr. Boone took as a subject "Poultry as a Business."

One of the points which Mr. Boone made in the beginning of his talk was that there has been very little authentic data available for the prospective poultryman for the reason that few have kept accurate account of expenses and receipts. Then, what data was to be found was unreliable, as there was such variation, due to the inaccuracy. Mr. Boone took a hypothetical case and illustrated what a family should do in case a decision was made to try poultry as a living, the whole family putting combined efforts in the undertaking.

Assuming that a family can live on $1500 per year, he gave figures for the minimum investment which should be made to realize that sum and have a small surplus as profit. He finds that by purchasing two and one-half acres of land and erecting a plain, small house, equipping the plant and paying expenses until it begins to yield returns, there is a total outlay of $5840. The following table will indicate his ideas:

Cost of two and one-half acres and house	$1500
Poultry houses	1150
Brooder and weaning equipment	600
Tools, etc.	200
Living expenses for ten months (when income starts)	1250
Cost of raising 1000 pullets to time of laying	1140
Total	$5840

Mr. Boone estimates the total income from a poultry ranch of the size indicated will be $4820 per year, which shows a net profit to the family, above living expenses, of $580. This is 10 per cent. on the investment, which is considered fair in agricultural or kindred lines.



Show birds should be trained in coops and handled frequently.

MEANING OF TRADE TERMS.

Every line of industry possesses a vocabulary peculiar to itself, to which the poultry business is no exception. To those in the trade these are of course perfectly understood; but to the general public they are largely a closed book. In the interest of specific knowledge we hereby give a few explanations of the more ordinary poultry terms:

A cockerel is a male bird less than a year old.

A cock is a male bird over a year old.

A pullet is a female bird less than a year old.

A hen is a female bird over a year old.

A yearling is generally one counted as having laid for twelve months.

A setting of eggs is thirteen, although many poultrymen have increased it to fifteen.

A broiler is a bird weighing two pounds or less and from six to twelve weeks old.

A spring chicken is a young bird weighing over two pounds.

A capon is the male bird deprived of its generative organs for the purpose of improving the weight and delicacy of its carcass.

A stewing chicken weighs about three pounds.

A roaster weighs four or more pounds.

A QUESTION OF ORDER.

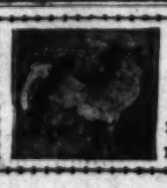
System is quite as important in the management of a poultry plant as it is in a bank or large mercantile establishment. A place for everything and everything in its place; a regular daily routine timed to the hour; a practical method of keeping accounts, showing a debit for every credit are some of the essentials which are too often neglected or but indifferently observed. The efficient manager is he who has his requisites and appliances all nicely arranged and classified, so that when nails or screws are wanted, when packing and shipping material is necessary, when correspondence has to be attended to and accounts liquidated and collected, he knows just where to find his material and also its economical handling. Every device and operation that will conserve time and labor, that enhances quality of product and an expeditious service, counts for success in every line of business, and in none more so than in the com-

TWO EGGS PER DAY.

We often hear of breeders extolling the laying capacity of their strains by the assertion that certain hens will now and then lay two eggs in a single day; which is not impossible, but beyond the mere statement that is about all the information such statements contain. The report of the poultry department of the Storrs (Ct.) agricultural experiment station says:

The most unusual incident of the week, and for that matter for any previous week, is the fact that a White Rock pullet, a Rhode Island Red and a White Leghorn all laid two eggs in one day, and strangely enough they were all laid late in the day, that is, from 5 to 5:30 o'clock in the afternoon. It has been more or less commonly believed that when a hen lays two eggs in a single day that one of these is produced early in the morning and the other in the late afternoon, but this is certainly not always the case. Sometimes the two eggs are laid within two or three minutes of each other.

The Agricultural Relief Committee of Great Britain has purchased within the last few weeks 3062 head of poultry, of which 1000 have been sent to Belgium and the remainder to France, in addition to which 6664 hatching eggs have been dispatched to the former country.


SINGLE COMB WHITE LEGHORNS
Line Bred and Trapnested for High Egg Production.
4 TO 5 MONTHS OLD BREEDING COCKERELS
NOW READY FOR DELIVERY
SPECIAL PRICES ON LOTS OF 6 OR MORE.
Breeding and Foundation Stock, Single Birds, Trios, Pens and Breeding Yards. Write for Free Illustrated Catalog.
RANCHO DEL MARTINO, Mrs. E. B. Martin, P. O. Box Z, DOWNEY, CAL.

Minorcas.
BLACK MINORCA GARDENS
FIRST PRIZE WINNERS
at Liberty Fair and Midwinter Show, Los Angeles. Choicest EGGS for HATCHING from our SUPERIOR STRAIN of big-type, heavy-laying BLACK MINORCAS.
AT SPECIALLY REDUCED PRICES
for remainder of season.
R. O. HAKELIER,
2111 S. Wilson Ave., Monterey Park, Alhambra, Cal.
Phone 167R, Pomona Line, Convent Station.

Rhode Islands
HARRISON'S REDS
Los Angeles Show winners for sixteen years. A choice line of young stock will be ready for October shipment. Bargains in breeding stock for immediate delivery.
J. L. HARRISON
759 North Lake Ave., Pasadena, Cal.

Various Breeds
Get Baby Chicks Now
Write for Free Booklet on Fall Chicks. See why they pay. Several varieties every week. Only Good, Strong Youngsters Shipped.
Stubbe Poultry Ranch and Hatchery
Box 67, Palo Alto, California.

FOR SALE—BABY CHICKS.
BOOKING FOR WINTER, SPRING DELIVERY. Most fall chicks already booked, yet hundreds open most weeks, reduced. Seven popular breeds clearing customers $5 yearly. Greatest profit next year and all found in strains like ours, laying 200-290 eggs scores of generations back. Half chicks go to former cpstomers. Doubling our 70,000 hatching capacity. Returned thousands of dollars for chicks we couldn't supply. FEW HUNDRED BREEDERS, laying, younger pullets going rapidly, 50c, $2.00 underpriced. Valuable circular with proof free. W. BEESON, N. Bonnie, Pasadena, Cal.

WE ARE HATCHING WHITE LEGHORN chicks from breeders that were hatched and raised from eggs bought direct from Walter Hogan. There are no better layers to be had. We have so many orders for these fine Leghorn chicks that we have had to discontinue hatching any other breed and use all our incubators on White Leghorns. LYON HATCHERY, one-half mile east of Harbor Boulevard, on Palm ave., Gardena, Cal.

DAY OLD CHIX—BARRED ROCKS, R. I. REDS, Orpingtons, Anconas, Black Minorcas, Buff, White and Brown Leghorns, also breeding cockerels. ENOCH CREWS, Seabright, Cal.

RABBIT REMEDIES AND SUPPLIES.
THE WELL-KNOWN GILMORE RABBIT FARM Remedies and supplies are carried by The Germain Seed Co., Sixth and Main Sts. They include Gilmore's Model Self-cleaning Hutch Plans, Mash Formula, Breeding Tone, Germicide Powder, Tanning Compound. Books: Cold, Ear-canker, Boil, Liver and other remedies. Ask for free folder.

FOR SALE—MISCELLANEOUS.
RAISE RABBITS — MOST PROFITABLE AND popular small animal in America. Big demand, clean, fascinating work — send 10c for copy of leading rabbit magazine and our rabbit book TNT. GILMORE'S RABBIT FARM, Santa Barbara, Cal.

EARLY TABLE GRAPES PROVING PROFITABLE IMPERIAL PRODUCT.

BY W. O. JOHNSON, IMPERIAL COUNTY FARM ADVISER.

L. CENTRO.—The raising of early table grapes presents one of the most attractive propositions to the farmer in the Imperial Valley. Land which has so high a water table that it will not grow alfalfa or good corn crops (three-quarters of an hour it should be removed. It allowed to lie it may spoil and would be very bad for the bone.

OLIVES WILL RUN BIG.

From present crop indications it would appear that olives will again run to large sizes this season.

A BRITISH RECORD.

The record price paid for a Shorthorn bull in Great Britain was realized recently at the Royal Agricultural Show at Cardiff, where the great male, Edgcote Hero, 2 years and 9 months old, was sold by A. J. Marshall of Bridgbank to a Scottish breeder.

Farm News of the Great Southwest

DOWN-TO-DATE REPORTS FROM TIMES CORRESPONDENTS.

YUCAIPA.—The Yucaipa packing house, where practically all the apples grown in this district are being handled, is now working with a big force. There will be over 100,000 boxes of choice or fancy apples packed at the house and probably close to 150,000. Because of the great demand for apples there will be no apples canned and few evaporated this year. The cull applies will be sold loose in boxes and taken to cities for distribution. The King David apples are now being handled, following the Gravensteins and the early varieties. There will be some King Davids to handle next week, as most of the growers have been piece-picking their trees, taking off the largest and ripest fruit to save the trees, which were heavily bent down under the load of apples. The Delicious, one of the largest crops of the valley, is now ready to be packed and picking of this apple has been started. In all probability there will be no apple show given in the valley this year because most of the growers are having to do more now than they can do. It is hard to get the labor needed for handling the crop in the short time and for that reason the apple show will be passed up for one year.

A PRODUCTIVE TREE.

WHITTIER.—To the horticultural experimenter no more promising field presents itself in the Southland than that of growing avocados. From a beginning about a decade ago avocado growing has just really entered the commercial stage. The search for new varieties still goes on and many seedlings give promise of commercial importance. An eight-year-old Mariotta type seedling on the Worsham ranch just east of the Whittier city limits was the center of much attention during the past season on account of the natural beauty of the tree, its symmetry and dense, dark-green foliage and also because of the number and quality of its fruit. Growing on a gentle southern slope, the trees seems in be in its native habitat. The fruit is medium size and ripens in January, February and March. Normally the fruit runs about twelve ounces, though many of them reached a pound in weight. At regular Los Angeles prices the owner received better than $400 for the 1919 crop.

HAS SEEDLESS FIG.

POMONA.—Comes now a boon to false teeth in the shape of a seedless fig. Who of those blessed with a set of "store teeth" will ever forget their first attempt to masticate a fig whose million (more or less) of little seeds persisted in getting up under the plate and taking all the pleasure out of the business? W. F. Bolinger, 1461 East Fifth avenue, is the man with the seedless fig. He not only claims he has figs without seeds, but he produces them. What is more, there is plenty of fig left in his variety after the seeds are gone. Mr. Bolinger states that the tree from which his seedless figs come was grown from a cutting which he got in Redlands from a seedless tree more than twenty years old. The owner of the ranch on which this parent tree stands has been there eight years and he says that, although the tree has had an abundance of fruit each season, he has yet to see a fig with seeds. Where the tree came from originally is not known. Mr. Bolinger has sent several specimens of the fruit to Prof. Wickson, formerly of the State Horticultural Bureau, and to Prof. Condit of the University of California. He received replies from both saying that they had never seen such a fig before and were unable to classify either the fruit or the tree. They pronounced it a freak tree, although Mr. Bolinger has a couple of hundred trees now growing from cuttings taken from the parent tree and has not found a seed in any of the figs from these. He says that they require more water than the other varieties of figs, but aside from that they respond to the usual care.

ORANGE GROVES PAY.

REDLANDS.—One of the greatest proofs of the soundness of the orange business and the profits to the grower is the fact that men who have been in the business the longest are slowly increasing their holdings, wanting from fifty to a hundred acres now instead of the ten or twenty they had a few years ago. These men, who have been through the worst years of the industry in the south, have found that their orange property has paid them a better return on their investment than any other holdings. In this district the Cochranes, the Clocks, the Arths, Lombards, Hubbards, Lyons Strait and other big growers are holding on to their good groves and buying more when a grove of the nature they want is offered. The past year had demonstrated that, taken over a period of years, the navel pays almost as well as the Valencia, although the navel tree will in all probability not have as large a crop as the Valencia or the seedling will have. The men who are adding to their holdings are men who have taken care of their groves, studied the soil and added to it the fertilizer or builder needed. Those who have quit the game are people who expected to take out of the grove and not put back, but it has been proven that this cannot be done. The groves that have been neglected have not borne paying crops for two or three years.

ORANGE PRUNING.

ALHAMBRA.—Under the auspices of the Pasadena-Lamanda Park Farm Bureau center citrus growers of this section recently enjoyed an orange pruning demonstration conducted by Farm Advisers Hodgson and Blanchard of the county office. Between seventy-five and one hundred interested growers turned out to witness the demonstration, which was held at the place of Mrs. A. A. Schoonover, 1118 South Garfield avenue. This being the first Farm Bureau activity in the Alhambra section, Mr. Hodgson gave a preliminary talk regarding the Farm Bureau as to its scope, its purpose, its organization and how it works. There was so much interest manifest that it is expected a new center will be formed in this section, a number of growers evincing a desire to join the organization. Old navel and Valencia trees were pruned after an interesting discussion by Mr. Hodgson on the principles underlying the pruning of fruit trees as uncovered by scientific researches during the past quarter of a century. The system he advocated in a nutshell consists of selection of buds for propaganda from the very best parent trees only, rigorous exclusion of all suckers and rank growing wood and keeping the trees moderately open to allow sunlight to penetrate and induce inside fruiting. He advised strongly against severe pruning and stated that one of the main objects for pruning old trees should be to distribute the response uniformly all over the tree rather than by localizing it at any one place by severe cutting. A number of requests for a scalybark control demonstration being made arrangements are now under way for a demonstration of this character for this section in October.

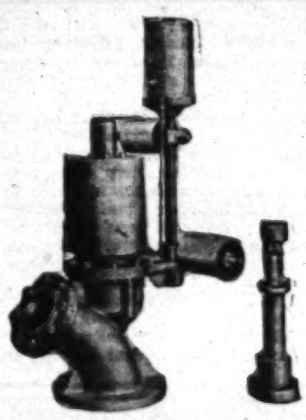
GOOD COMBINATION.

HOLTVILLE.—A new combination of live-stock ranching has been tried out recently by U. S. Kuffel, one of Imperial Valley's old time dairymen, who is farming 120 acres, directly west of Holtville three miles. This combination is a good sized flock of sheep with a small herd of milch cows. Mr. Kuffel has always been very successful with his cows, but until April, 1918, has never handled sheep. He then bought 450 ewes with lambs by their sides for $8000. Up to July 1, 1919, he has sold from these ewes, $8400 worth of lambs and wool and still has the original ewes. In addition, Mr. Kuffel has a herd of sixteen dairy cows, nine of which are first calf heifers. His cream checks for the past eight months have run from $234 to $248 a month. As eight of these cows are due to freshen early this fall and consequently are nearly dry, this shows that quality of his stock. He has a highly bred Holstein bull, closely related to the King of the Pontiacs. The brother of the sire of Mr. Kuffel's bull sold for $50,000. Mr. Kuffel says that the great advantage in running a herd of this size with sheep, is that it is small enough to be handled by the ranch owner and one boy, and does not require the employment of a special milker.

NEW WATER SYSTEM.

PERRIS.—At the Falfadale Ranch near this city has just been completed the first part of a new irrigation plant which displaces the old air-lift system and greatly increases the water supply. One of the new pumps, which is of the latest turbine centrifugal type, delivers over 500 feet per minute, using only sixty-nine horse-power. The other, a 125-foot pump of the same type, is lifting from a twelve-inch well over 700 gallons per minute, and using only forty-six horse-power. The Falfadale ranch is the property of H. H. Carver of the Brownberger Business College of Los Angeles, and consists of over 160 acres, with a fine herd of registered Duroc Jersey hogs.

The average farm implement is only about half worn out by use alone. The rest of the wear is due to rust and decay. Make the greatest possible profit out of machinery by using it continuously for profitable work until it is worn out.



YOUR WATER SUPPLY AT SMALL COST

Bean Turbine and Centrifugal Pumps—

For belt drive or direct connected to motor. Sturdy dependable pumps that will stay on the job day in and day out—with least care and trouble. All are built the BEAN way—assuring quality and performance.

All Sizes for All Conditions—

The safe way is to get the advice of our pump specialists. We have solved hundreds of pumping problems. Our advice may save you both money and trouble. Let us help you to select a pump adapted to your particular requirements. A postal will bring our complete pump catalog.

BEAN SPRAY PUMP CO.

San Jose, Cal.—Fresno

Los Angeles—131-133 N. Los Angeles St.



IRRIGATION SYSTEM

Neither Alfalfa nor Orchard cultivation can be conducted advantageously without an efficient Irrigation System. Now is the time to install your system, as all indications point to much higher prices in the very near future. Don't delay, but write today for literature and any information you may require on the subject of Irrigation. The advice of our experts is yours for the asking.

MARTIN IRON WORKS

"Originators of the Valve System of Irrigation."

1220 East 28th St., Los Angeles, Calif.

—Formerly Kellar, Thomason Co.

YOUR SOIL NEEDS

HUMUS AND NITROGEN BACTERIA MELILOTUS INDICA SUPPLIES BOTH

Now is the time to plant it. Buy your seed from

AGGELER & MUSSER SEED CO.

620 S. Spring St., Los Angeles, California.

Buy only Melilotus seed that has a quality tag on each sack. It protects you against the low germination seed so general on the market this season.

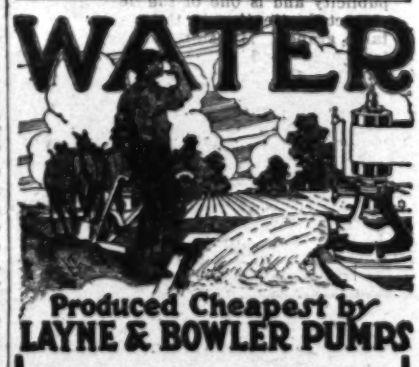
This seed is above 99% pure and above 90% germination.

HAUSER'S ORGANIC FERTILIZERS

Built for California Conditions.

Send for booklet, "FERTILIZER EFFICIENCY." Tells you why.

Los Angeles HAUSER PACKING COMPANY



WATER

Produced Cheapest by LAYNE & BOWLER PUMPS

For 10-inch wells or larger. Capacities 100 to 4500 gallons per minute. Ask for folder No. 40. LAYNE & BOWLER CORP., 900 Santa Fe Ave., Los Angeles.

Have You Seen the INTERNATIONAL DEHYDRATOR?

You are invited to inspect a REAL WORKING DEHYDRATING MACHINE.

GET YOUR ORDER IN.

We are now booking orders for next season's deliveries. Save all of your fruits and vegetables and get Dehydrated prices for them.

MAKE MORE DOLLARS.

Write for demonstration appointment.

The International Dehydrator

506 Chamber of Commerce Bldg., Los Angeles, Cal.

"TREE SERVICE"

Prompt, Efficient Service Rendered in FUMIGATING, SPRAYING, TRIMMING and TREE SURGERY.

ANT EXTERMINATION.

Licensed by Los Angeles County Horticultural Office and recommended by leading nurserymen.

OLIVER G. ROSS CO.

324 Wilcox Bldg., 2nd and Spring Sts. Los Angeles, Cal. Phone Bdwy. 3712.



THE NEED FOR THE COMPLETE UTILIZATION OF SKIM MILK.

BY ARTHUR L. DAHL.

IN THESE days of soaring prices and the crying need of people in all parts of the world for food, any means of saving existing food supplies is just as good as the discovery of new sources, but the others have their place in the popular esteem. One of the means suggested by food scientists for utilizing the great quantities of skim milk now wasted, is to combine a vegetable oil with the skim milk, in a proportion approximating whole milk, render the product non-perishable through condensation or evaporation, and present it to the housewife in a form convenient for use in her cooking operations. Today, she buys her fruits and her vegetables in cans, and if the by-products of our powdered supplies. We have learned to use and like ordinary condensed milk, and there is no reason why our surplus skim milk should not be saved and used in the same way.

NATIONAL DAIRY SHOW.

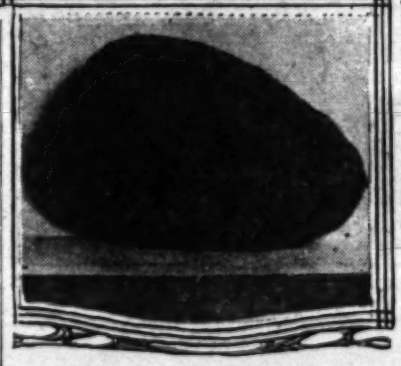
From its beginning the National Dairy Show has been a magnet, drawing to its exhibitions and associated conventions many Californians who are interested in dairying, the dairy cow and dairy products. Many of the best dairy cattle in the country have been shown at the National Dairy Show, and the dairymen of California have been among the most interested visitors. The Pacific Coast Dairy Show, which is to be held in Los Angeles in October, is the first of its kind to be held in the West. It is to be hoped that it will be followed by many others, and that it will be held annually in Outland Park, Eleventh and Maple.

TUBER MOTH MAY BE SERIOUS PEST.

Depredations of the potato tuber moth are showing up from time to time, and in some cases, plantings have shown a high percentage of infestation.

The moth, which is the adult stage of this pest, is about one-half inch long with wings decidedly gray in color. It lays eggs upon the leaves and stems of the growing plants or upon exposed tubers during the growing season, or, upon the tubers at digging time. The eggs are small, globular and pearly white.





The tuber moth did it.
Below, badly infested potato "alive" with tuber moth larvae, and, above, same potato sliced in half.

During the summer months, the eggs hatch out within fifteen days into caterpillars which feed upon the leaves and work within the stems and tubers in the field or upon the tubers when they are stored. The larva is white to slightly pink in color, with a black head. It is about three-fourths of an inch in length when full grown.

It is the larva of the tuber moth that does the most serious damage, which consists in making burrows through all parts of the tubers. The larva matures in from three to five weeks, when it spins cocoons in which to pupate. During the summer months, the pupal period occupies from fourteen to twenty days, while during the winter, it may require several months.

The adults which then hatch out are usually very abundant in the fall and often do very serious damage, especially to the potatoes which are dug early. The moths are night flyers, and if the tubers are exposed over night, the females lose no opportunity in depositing their many eggs, usually over all of them, making a serious infestation. The adults live only a few days.

There are several host plants of this pest, consisting of the cat-tail, egg plant, ground cherry, nightshade and tomatoes. All these host plants should be kept from growing in or around the potato fields. The potatoes should be planted deep and hilling should be practiced where this pest is troublesome, to prevent access to the tubers.

The potatoes should be dug as early as possible and never left in the field over night unless sacked.

In heavy infestations, soaking in water for thirty-six hours has been practiced as a disinfectant, but this is not to be generally recommended, as it is claimed by some shippers to ruin the potatoes.

Fumigation of infested tubers is perhaps the best method of treatment. Three ounces of potassium cyanide per 100 cubic feet of space is recommended to kill the larvae in infested potatoes, but sometimes does not kill all the young.

In the storage bins, one or two pounds of carbon bisulphide to every 1000 cubic feet of air space for forty-eight hours is usually sufficient to kill the eggs; fifteen to sixteen hours usually suffice to kill the larvae in the tubers. The fumigation will not injure the potatoes, according to various experiments.

In some cases, it is advisable to practice crop rotation, when grain, corn and forage crops are recommended. These rotations should not be for a period of less than five or six years.—[G. E. G.

IN POULTRY CIRCLES.

Henry Mumford, whom many fanciers will recall as a breeder and exhibitor of White Rocks and White Leghorns, returned recently from overseas service in Italy, and naturally has at once resumed his poultry operations on his ranch situated in Burbank.

From a New England correspondent we learn that Harry B. Daniels of St. Johnsbury, Vt., one of the oldest breeders of fancy poultry in the New England States, will leave in the early fall for his new home in Pasadena.

Are we to have two varieties of Brown Leghorns? One would think so from the fact that a petition will be presented at the next annual meeting of the American Poultry Association calling for a double standard, viz., one for dark matings and one for light. If this "gets by" we shall probably have a similar agitation, along the same lines, covering Barred Rocks.

The last monthly report of the Poultry Producers of Central California shows a decline in the number of eggs received. The report also shows that over 500,000 hens have been signed up to the new contract of the organization.

A good fattening mixture is made as follows: Cornmeal, three parts; ground oats, one part; bran, one part; crude tallow, one part; all parts by weight. The entire mess should be scalded and given for the first three meals of the day, with all the corn and wheat the fowls will consume at night.

The European telegraph announces the arrival of the American steamer Sun at Genoa a fortnight ago with 5,000,000 eggs for Switzerland in 12,000 boxes. These were dumped on the mole in a blazing sun, and, owing to the difficulty of transport, the whole cargo was allowed to spoil. This may be an incident influencing the H. C. of L.

Molting Time is Lost Time



Don't you let your hens lose any more time in molting than they have to. Not with eggs worth what they are today! You can bring hens through molting and back to laying again weeks quicker—and pullets to laying sooner and oftener—by giving them

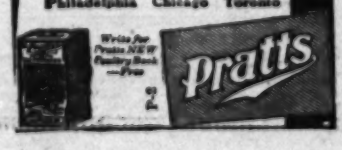
PRATTS
Poultry Regulator

Used by poultrymen everywhere, and for nearly fifty years, to make poultry healthier and more vigorous—to increase egg profits. You can't lose—

Your Money Back If YOU Are Not Satisfied

Sold by 60,000 Dealers. There's one near you.

PRATT FOOD COMPANY
Philadelphia Chicago Toronto



For your Protection Demand

Great Western Besgrade Poultry Mash

It is tagged showing analysis and ingredients

Besgrade Poultry Mash has always been made of quality products so we naturally welcome the new Commercial feed stuffs law. We are tagging our feeds now and not waiting until the law forces it.

This new law will enable every poultryman to know just what he is feeding, it will enable him to buy his feed more intelligently. It will automatically eliminate the many mixers of questionable feeds. You will know when you are paying too much for a poor feed, and when you are paying a fair price for good feeds, because—**you will know what is in the sack.**

And why not know what you are feeding RIGHT NOW? You can buy Great Western Besgrade Mash and know what is in the sack. Make it the standard for what you buy and make your next order be for Besgrade Mash.

If your dealer hasn't it, send us his name and we will see that you are supplied.

USE THE COUPON

GREAT WESTERN MILLING CO.,
950 McGarry St., Los Angeles.
Gentlemen—
Kindly send me pamphlet showing analysis and ingredients used in Besgrade Poultry Mash; also copy of New Feed Law.

Name .....

Address .....

F. & T.



SEMI-SOLID BUTTERMILK MAKES'EM GROW FAST

Feed your hogs and poultry SEMI-SOLID BUTTERMILK. It makes them healthy, and gets them to market earlier.

SEMI-SOLID BUTTERMILK is pure Creamery buttermilk, with nothing added, only the water is taken away. It is not modified by the addition of Sulphuric acid, or any other preservative. Its own NATURAL LACTIC ACID keeps it fresh.

WE GUARANTEE EVERY BARREL OF SEMI-SOLID BUTTERMILK.

We guarantee that SEMI-SOLID BUTTERMILK is pure and unadulterated, sterilized and pasteurized, it is a safe feed, and you will be satisfied with the results from feeding it.

SAVES GRAIN — SAVES TIME — SAVES MONEY

Saves GRAIN, because it balances the grain ration. Saves TIME, because hogs and poultry fatten quicker when fed on Semi-Solid Buttermilk. Saves MONEY, because you don't pay freight on the water content of the buttermilk, and you don't have to feed so much high-priced corn.



Semi-Solid Buttermilk Is Essential

FOR—BABY CHICKS: Raises every one, keeps them healthy and vigorous. No sickly or dead chicks. TRY IT.

FOR—LAYING HENS: Increases the egg production at an astonishing rate. Keep accurate account. TRY IT.

POULTRY FOR MARKET: Milk-fed chickens reach market first, with choice, white, firm flesh. TRY IT.

We know what Semi-Solid Buttermilk will do. Don't be skeptical, but try it, to be convinced.

Send your orders to
Dill-Crossett, Inc., 427 Laughlin Bldg., Los Angeles.
We will see that you are supplied.

ADDRESS: DILL-CROSSETT, Inc., 235 Pine St., Dep't. 38, San Francisco, Exclusive Distributors for the Pacific Coast.

Farm News of the Great Southwest
DOWN-TO-DATE REPORTS FROM TIMES CORRESPONDENTS.

YUCAIPA—The Yucaipa packing house, where practically all the apples grown in this district are being handled, is now working with a big force. There will be over 100,000 boxes of choice of fancy apples packed at the house and probably close to 150,000. Because of the great demand for apples there will be no apples canned and few evaporated this year. The cull apples will be sold loose in boxes and taken to cities for distribution. The Yucaipa packing house is one of the largest in this district and has been working for the past month. Manager Hall has been assisted by a force of from 30 to 40 men and women. The apples are graded and packed in boxes and crates. The fruit is carefully handled and packed in such a manner that it will reach the consumer in the best possible condition.

crops of the valley, is now ready to be packed and picking of this apple has been started. In all probability there will be no apple show given in the valley this year because most of the growers are having to do more now than they can do. It is hard to get the labor needed for handling the crop in the short time and for that reason the apple show will be passed up for one year.

HOLTVILLE.—A new combination of live-stock ranching has been tried out recently by U. S. Kutel, one of Imperial Valley's old time dairymen, who is farming 120 acres, directly west of Holtville three miles. The combination is a good sized

GOOD COMBINATION.

trate and induce lasting fruiting. He advised strongly against severe pruning and stated that one of the main objects for pruning old trees should be to distribute the response uniformly all over the tree rather than by localizing it at any one place by severe cutting. A number of requests for a scalybark control demonstration being made arrangements are now under way for a demonstration of this character for this section in October.

POMONA.—Comes now a boon to false

HAS SEEDLESS FIG.

merical importance. An eight-year-old Mission type seedling on the Worsham ranch just east of the Whittier city limits was the center of much attention during the past season on account of the natural bearing of the tree, its symmetry and dense, dark-green foliage and also because of the number and quality of its fruit. Growing on a gentle southern slope, the trees seems to be in its native habitat. The fruit is medium size and ripens in January, February and March. Normally the fruit runs about twelve ounces, though many of them reached a pound in weight. At regular Los Angeles prices the owner received better than $100 for the 1918 crop.

EARLY TABLE GRAPES PROVING PROFITABLE IMPERIAL PRODUCT.

BY W. O. JOHNSON, IMPERIAL COUNTY FARM ADVISER.

EL CENTRO.—The raising of early table grapes presents one of the most attractive propositions we have in Imperial county today. It has been known for several years that the Malagas and Thompson's Seedless ripen here from two weeks to a month earlier than in any other locality in the State, with perhaps the exception of the Coachella Valley where the grape acreage is small. Five years ago



Packing grapes in Imperial Valley.

grapes were yielding as well as at present, but few growers were unable to market them with any profit and, as a consequence, in 1913-1914 many vineyards were taken out.

At the El Centro Fruit and Produce Company's vineyard, two miles east of Holtville, the crop was harvested by turning in the hogs. Today we find an opportunity in an entirely different condition. Some of the same men who took out their vineyards then are replanting. E. H. Worley, north of McKim's bridge, is one of these.

There is no difference in the productivity of the vineyards, it is simply due to the fact that the marketing facilities have been very greatly improved. This year there are probably 500 acres in the valley, 400 of these in Malagas and 100 in Thompson's Seedless. The average yield was from four and one-half to five tons to the acre and the average profit $400 per acre.

AN AMAZING PROFIT.

The purchase by E. H. Morton of Fresno county of a forty-acre vineyard near the Meloland experiment station from Arkalin Bros. has been given considerable publicity and is one of the deals which has attracted attention to the growing of early table grapes. Mr. Morton bought this tract for $20,000 and within a few months sold the crop on the vines to an eastern dealer for $14,000.

One reason for increased interest in grapes is the heavier yield due to more careful irrigation and better pruning. On the Howard Jones ranch, three miles northeast of Holtville, there is a vineyard, part of which is nearly twelve years old. In 1918 its production was about three and one-half tons per acre. This ranch is leased for 1919 to F. Henry, a man who has practically grown up among the grapes of the San Joaquin Valley and who is probably more experienced in handling the vines than any man in Imperial county. Mr. Henry is a man not bound by old traditions, and his method of pruning is in direct opposition to the old recognized custom. Mr. Henry leaves much more wood on the vines, and as a consequence, after a few years of pruning by his methods the vines instead of being from one and one-half to two feet across the top, will be from two and one-half to three and one-half feet. Under his systematic pruning, this vineyard which yielded three and one-half tons per acre in 1918, yielded seven tons to the acre in 1919. Some of his Malaga vines produced four crates of twenty-four pounds each. One two and one-half-acre piece, with less than 1100 vines, netted $1413 on the vines. Mr. Henry is confident that by early summer pruning the ripening of Malagas can be advanced to July 15. It is to be hoped that other growers will adopt this improved method of pruning.

CHOICE OF LAND.

In choosing land for grapes, two things must be borne in mind: Light, sandy soils give earlier grapes and those of better quality with larger berries; on harder soils grapes are apt to be somewhat smaller in size as well as later, therefore, they will come into competition with the San Joaquin grapes. It is questionable on this account, whether year in and year out it will pay to grow grapes on hard soil in Imperial Valley.

The second important point to be observed in selecting one's soil is that there should be good underground drainage. Land which has so high a water table that it will not grow alfalfa or good corn crops should never be selected. The drainage ought to be of the best. For this reason land with a heavy fall or located near or on the bank of a river is generally excellent.

There is not much choice between Malagas and Thompson's Seedless for commercial purposes and it is well to plant half of each. Thompson's Seedless come on first and by the time they are ripe and off the vines, the Malagas are ready to pack. It is best to plant your vineyard in February or in the early spring. Put the Thompson's in 6x12 feet apart and Malagas 8x10. If possible, plant your rows so as to irrigate east and west and put Thompson's Seedless on trellis. On trellis they are from 30 to 50 per cent. more productive than when on stakes, however, if land will not irrigate east and west, put Thompson's Seedless on stakes on account of excessive rays of the sun.

CUTTING HARD TO GET.

It is almost impossible to procure rooted cuttings from the San Joaquin Valley. First, because in anticipation of the prohibition movement, the vineyards there did not set out many cuttings for this year and, second, because this county is quarantined against the larger part of the San Joaquin Valley because of the diseases prevalent among vines there. In order to get cuttings ready to plant in March, put them in the ground in January. A skillful grape man can get rooted cuttings in two months and when these are planted about 80 per cent. of them will live.

COOLING PLANT NEEDED.

The man who has done as much, if not more, than any other to advance the early grape industry in Imperial is George Johnston of Etiwanda, who has been contracting for and shipping grapes from the valley for a number of years, and largely through his efforts the shipping facilities have been greatly improved. According to Mr. Johnston grape growing in Imperial Valley was formerly discredited because the growers did not specialize on grapes but raised them as a side issue and often turned them over to the hired man, hence did not themselves acquire a proper knowledge of grape culture. Second, grapes were shipped f.o.b. Imperial Valley, hence packing was hasty and the grapes did not arrive in good condition at the destination, and Imperial Valley was blamed.

The greatest need of Imperial Valley, according to Mr. Johnston, is a pre-cooling plant such as almost all the coast districts possess. Pre-cooling puts a cool, dry blast through the entire car and takes all moisture and gas out of the grapes or other fruit, and the grapes stand shipping much better. It also saves ice, allows heavier shipping, allows lower rates and insures almost perfect condition of grapes at destination. Grapes are now being sent almost entirely by express at the cost of $1.16 per crate; by freight the cost is 51 cents a crate. Even the loss in time in sending by freight and the condition of the grapes upon arrival at destination, however, does not justify the difference in cost of shipping. If a pre-cooling plant were put in, grapes could be shipped by freight and the growers could receive a much greater profit. I look forward to a very great increase in grape acreage in Imperial Valley, and believe that in ten or twelve years Imperial Valley will be almost as well known for its early grapes as it is today for its early cantaloupes.

The question may be asked, "What are the diseases to which grapes are subject here?" As yet we know of very few. A little stem mildew and sour berry have been found, but probably the Black Beetle which in the spring eats out the buds, and the California Oriole, which eats the ripened grapes, have so far proven the most troublesome.

The rancher with small capital will inquire how long after planting will his vineyard prove profitable. It may be answered that at the end of three years the yield will pay expenses of his labor and Thompson's Seedless will produce from fifty to 100 pounds per vine after the third year.

PORRIDGE FOR POULTRY.

Table scraps and kitchen waste are best prepared for feeding by running them through an ordinary meat grinder. After the material has been put through the grinder it is usually a rather moist mass, and it is well to mix with it corn meal, bran, or other ground grain until the whole mass assumes a crumbly condition. The usual method is to feed the table scraps at noon or at night, or at both times, as may be desired, in a trough or on a board. All should be fed that the hens will eat up clean, and if any of the material is left after one-half or three-quarters of an hour it should be removed. If allowed to lie it may spoil and would be very bad for the hens.

OLIVES WILL RUN BIG.

From present crop indications it would appear that olives will again run to large sizes this season.

A BRITISH RECORD.

The record price paid for a Shorthorn bull in Great Britain was realised recently at the Royal Agricultural Show at Cardiff, where the great male, Edgcote Hero, 2 years and 9 months old, was sold by A. J. Marshall of Bridgbank to a Scottish breeder.

WE HELP YOU MAKE MONEY

when we sell you a

UTILITY SPRAYER



NO. 10. KNAPSACK

You can spray, whitewash or kalsomine, or can use the heavy creosote disinfectants with this sprayer. The Utility nozzle will handle the different liquids with equal success.

The care you give your trees bushes or vines, or attention to pens, sheds or runs, will result in increased returns.

Get One Today

Join the ranks of successful growers now using



No. 40 Portable outfit. Furnished with or without pressure tank, as desired. Especially adapted for whitewashing and disinfecting.

THE UTILITY SPRAYERS

SOLD BY

AGGELER & MUSSER SEED CO.

620 South Spring St., Los Angeles.

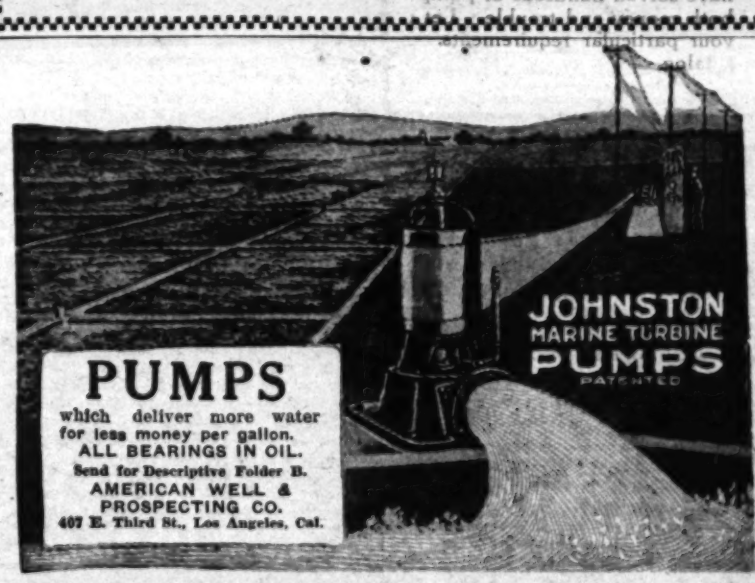
MORRIS & SNOW SEED CO.

439 South Main St., Los Angeles.

MANUFACTURED BY

ALBERT LEA SPRAYER CO.

Albert Lea, Minnesota.



PUMPS

which deliver more water for less money per gallon.

ALL BEARINGS IN OIL.

Send for Descriptive Folder B.

AMERICAN WELL & PROSPECTING CO.

407 E. Third St., Los Angeles, Cal.

The Master



Apple Picker

SOMETHING NEW

A MECHANICAL APPLE PICKER

Also Picks Peaches, Pears and Avocados

Old People, Stout People and Children Can

Pick Fruit Without Danger—No Ladders Needed

The Use of the Master Picker } Avoids { Broken Limbs on Man and Trees / Bruised Fruit from Shaking Trees

Price $2.50 Postpaid—Pole Not Furnished

Manufactured by THE MASTER COMPANY, Desplaines, Ill.

For Sale By

MORRIS & SNOW SEED CO. 439 South Main Street Los Angeles, California

SEED

AND ALL REQUISITES FOR

FARM AND GARDEN

SEND FOR OUR CATALOGUE

MORRIS & SNOW SEED CO.

439 SO. MAIN ST. LOS ANGELES

Under Rosslyn Hotel.

THE NEED FOR THE COMPLETE UTILIZATION OF SKIM MILK.

BY ARTHUR L. DAHL.

IN THESE days of soaring prices and the crying need of people in all parts of the world for food, any means of saving existing food supplies is just as good as increasing their production. Compared to pre-war times, the actual loss through spoilage or wastage of perishable foods is greatly reduced, and yet Uncle Sam tells us that we are actually throwing away every day vast quantities of valuable human food.

One source of this wastage is in the non-utilization of the millions of gallons of skimmed milk turned out as a by-product of the large city creameries. A great amount of skim milk is fed to stock, where conditions are favorable for deliveries, and yet agents of the Department of Agriculture have found cases where 25,000 pounds of skim milk is wasted daily in a certain creamery, and in another factory 10,000 pounds run down the sewer every day.

Of the 84,000,000,000 pounds of milk produced annually in the United States, 41 per cent. is used for butter making. In securing cream to make butter, approximately five-sixths of the original milk remains as skim milk. In other words, about 29,000,000,000 pounds of skim milk is produced as a by-product, and a great deal of it is wasted. Some of it is condensed, much of it is fed to live stock, and a portion is used for cooking, but the balance which is not used at all contains enough food values to bring up to normal all the underfed children of our larger cities.

MILK IDEAL FOOD.

Whole milk, dietitians tell us, is an ideal food for the human body as it contains all the elements necessary to sustain and build it up. In addition to the butter fat, which approximates 12 per cent. of the milk, it contains the carbohydrates or energy-making elements, the proteins or muscle-building elements, the mineral salts or elements which build bone and teeth and help in the digestive process, and other foods required for our well-being. When milk is skimmed for its fat, practically all of the carbohydrates, mineral salts and proteins remain in the skimmed milk. If these valuable food elements were utilized for human consumption instead of being fed to stock, or wasted, the world would be enriched by a healthier race of people. Even when skimmed milk is utilized by feeding to stock, only about 30 per cent. is converted into food for humans, because the remainder is all used up in the energy of growth by the stock.

Some interesting facts were disclosed by health officers in various cities who investigated the increase in cost of fresh milk in those communities. According to Dr. Marion P. Hopkins of the Baltimore health department, there were thousands of children in the congested district of Baltimore who were suffering from under-nourishment, while at the same time vast quantities of skimmed milk were being dumped into the sewers by the dairymen, who had skimmed surplus local supplies for the butter fat and thrown away the skimmed milk. He said that if a portion of this wasted food had been given to the children much of the trouble from underfeeding would have been obviated. Similar conditions were recently brought to light in San Francisco and other cities.

COTTAGE CHEESE CAMPAIGN.

The Department of Agriculture in an endeavor to overcome this condition that resulted in the daily wastage of thousands of gallons of skim milk, carried on a campaign to educate the people to an appreciation of the merits of cottage cheese, believing that if this surplus stock could be converted into cottage cheese, it would be used as a substitute for meats and other high-priced foods. Calculations indicated wonderful possibilities. It was figured that if all the 29,000,000,000 pounds of skim milk were converted into cottage cheese its food value would be practically equivalent to our annual consumption of beef. Of course, it was practically impossible to convert all of the skimmed milk into cottage cheese, but the efforts of the government demonstrators resulted in greatly increasing the consumption of cottage cheese, the quantity sold daily in one city jumping from ten pounds to 3000, and in another from thirty-five pounds to more than a ton. The creamery which poured 10,000 pounds of skim milk down the sewer every day turned it into 700 pounds of cottage cheese.

In the country the government agents interested in the cottage-cheese campaign found that while there was an abundance of skim milk found on nearly every farm, but a very small proportion was used for human food, most of it going to feed pigs or calves. In many cases the skim milk was thrown away, as the remark "why, skim milk isn't worth anything" was frequently heard.

The principal reason why skim milk has not been more fully utilized in the cities is the difficulty in marketing it. Being perishable in nature, and lacking color and taste in its natural condition, it is almost impossible to dispose of any great quantity of it. And yet dietitians say that skimmed milk is valuable as a cooking ingredient, when combined with a fat to replace the cream extracted from the whole milk. The dietitians further say that fat is fat, whether it comes from an animal or from cottonseed, or peanuts, or cocoanuts. The various kinds may have different tastes, but from a food standpoint all are valuable for body building.

TASTES CHANGING.

If we look back over the last decade we will find that some wonderful strides have been made in our efforts to provide the variety and quantity of food demanded by our increased population and the demands of foreign commerce. Whereas, in the past animal fat was almost entirely used for cooking, today there are a dozen vegetable-fat compounds on the market, all giving satisfactory service according to the tastes appealed to. Oil is extracted from corn, from cotton seed, from peanuts, and from cocoanuts for use in cooking or the preparation of food supplies. The butter fat contained in whole milk is generally considered more palatable than the fat from other sources, but the others have their place in popular esteem. One of the means suggested by food scientists for utilizing the great quantities of skim milk now wasted, is to combine a vegetable oil with the skim milk, in a proportion approximating whole milk, render the product non-perishable through condensation or evaporation, and present it to the housewife in a form convenient for use in her cooking operations. Today, she buys her fruits and her vegetables in cans, and if the by-products of our big dairies could come to her in as convenient a form, say the food scientists, the problem of saving the wasted skim milk would be solved.

While skim milk, combined with a vegetable fat to take the place of the butter fat extracted would not be available for many of the uses of whole milk, its value for cooking purposes would, it is believed, be great. Every housewife and professional cook knows that certain vegetables cooked or mixed with milk instead of water, has a finer flavor and is more palatable, and the use of skim milk for cooking would not only add to the food value, but would improve the flavor of the article served.

Dr. North of New York is reported as saying that the dairy herds of this country, consisting of about twenty-three million cows, are about 25 per cent. short of the number required to give each man, woman and child in these United States the amount of milk products necessary for the proper growth and development of the human system. In view of this statement, it behooves us to utilize to the fullest extent every part of our milk supply, either in the form of fresh milk, cheese or condensed or powdered supplies. We have learned to use and like ordinary condensed milk, and there is no reason why our surplus skim milk should not be saved and used in the same way.

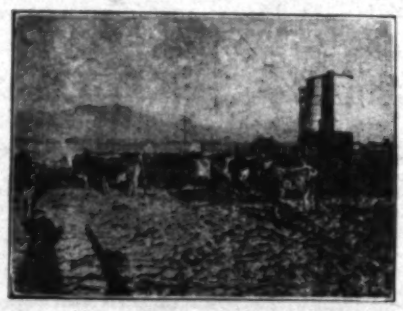
NATIONAL DAIRY SHOW.

From its beginning the National Dairy Show has been a magnet, drawing to its exhibitions and associated convention many Californians who are interested in dairying. This year the Federal government has joined with the management to make it the biggest and most instructive show that has yet been held. Doubtless a larger number than never before will go to Chicago for the week October 6-12. Heretofore they have gone by ones and twos on different days and different trains, to be lost as Californians in the great crowds that attend the show. Now the vice-director of the California College of Agriculture and dean of the University Farm School is the president of the National Dairy Show. Californians ought to have pride in that fact and do something to show it. With this idea in mind, the directors of California Dairy Council have arranged for a special car to be attached to the Overland Limited leaving Oakland pier Thursday morning, October 2. The president of the show will head the party. Every person who intends to attend the show is urgently invited to immediately file his reservation with Sam H. Greene, secretary-manager, 268 Market street, San Francisco, so that proper arrangements can be made.



FOR SALE

Excellent dairy proposition paying good interest on $60,000, and with personal attention will do much better. Run entirely with hired help. Owner a non-resident. Can give satisfactory reasons for offering to sell.



This property consists of

80 Choice Dairy Cows, tuberculin tested.
1 Registered Holstein Bull, Pontiac stock.
25 Fine Heifers.
4 Good Horses and 6-months-old colt, fine animal.
300 Tons Hay.
Carload beet pulp, 20 tons.
40 Acres A1 land, fine location, on main highway.
$19,000 actual in improvements.
$20,000 worth of Live Stock and feed at market value.



This is paying $700 per month net at the present time. Will sell for $10,000 less than real value, and on long time terms. Government bonds taken same as cash. Will not consider trade for other property, and will deal with principals only. This is a gilt-edge proposition and will stand close investigation. If interested, come and see for yourself. Unless you have fifteen or twenty thousand cash or equivalent it is no use to waste time on the proposition. This is one of the best dairy propositions in Southern California and we have a permanent market at good prices, and will be better. Thirty acres corn soon ready for silo.

Write or phone for appointment.



A. OSBUN
Redlands, Cal.
Phone Main 708.

INTERESTING DATA ON LEMONS BROUGHT FORTH AT FIELD DAY.

SANTA BARBARA.—The annual field day exercises of the Lemon Men's Club held here Saturday, September 6, proved a big attraction, some 80[illegible]

illuminating background to the recent action of the Fruit Growers' Supply Company in purchasing 40,000 acres of timber land

trees were pruned back severely and treated for Gummosis, which was rather prevalent. The yield dropped down considerably following the pruning, but the year after climbed higher than ever and since that time has averaged more than 10,000 packed boxes, while before the pruning it averaged closer to 7000 boxes.

The programme was completed by a field demonstration of lemon pruning by W. P.

APIARISTS ASSEMBLE TO DISCUSS PROBLEMS.

Optimism for the future of the California honey producing industry was reflected in the talks and papers given and read at the annual assembly of the Southern California Bee Keepers' Association held at Alhambra

AN OLD-TIME CITRUS MAN ON THE PESTIFEROUS JUNE DROP.

BY GEORGE M. COOLEY.

[The June drop has been attributed to about everything but the phases of the moon and no one need be surprised if that theory bobs up. Mr. Cooley is an experienced grower and has some ideas of his own not only about the drop, but about citrus culture in general. Many will disagree with some of his conclusions, but all citrus men are bound to be interested in them.—Ed.]

FOR many years I have made some quite expensive experiments in trying to solve the problem of the so-called June drop in oranges and have used every effort at my command, even to the extent of almost living with my trees, doing my own irrigating, watching and studying their wants as carefully as I did in the bringing up and education of my children. After these years of careful study I am convinced that a complete remedy is beyond the power of man.

The cause of the great drop in the young fruit is partially due to climatic condition. My many experiments so thoroughly convinced me that the foundation of the trouble was climate that I then decided not to desert the ship, but to study out some course which was still left for man to take in an effort to overcome the drop in part. So I consulted my assistant at my ranch, Mr. Ellis, and we mapped out a course intended to build up the trees, making them strong and vigorous, to enable them to pass through the period when the climatic conditions were against the young fruit.

Before entering into the discussion of the plan which was agreed upon to build up the trees, I will explain the nature of the soil which my grove occupies in order that the reader may judge for himself whether his soil will admit of the same treatment which has proved so satisfactory to me in the care of my Valencia grove. My soil is a bench loam containing considerable grit. The soil averages from twenty-five to thirty feet in depth and seems to get richer and softer as it extends downward. Some writers have produced articles on the science of tree life and have made the statement that the orange tree is a shallow-rooted tree, never extending deeper than thirty to thirty-six inches. This is true in part, but only where the soil is underlaid with hardpan, or has only a shallow surface built upon a boulder or rock base. I have seen trees washed out by storm water where the soil was deep and water was down to the depth of twenty feet or more. The tap roots of the orange and grapefruit trees were more than there times the depth stated by the writers referred to. I then dug up a tree where I knew the irrigation water had never gone below three to four feet and found that the tap roots had extended a few inches within the dry earth and at this point had turned almost at right angles and had run out, slanting upward in search of moisture. These facts were conclusive evidence to me that shallow irrigation was all wrong where the soil would admit of putting the water deep into the earth.

DEEP IRRIGATION.

Mr. Ellis and myself decided to break up the mat of surface roots by deep plowing and cultivating, thus forcing the root system to a deeper level. The method adopted to deepen the water in the soil was by putting three large shovels on the cultivator, setting them down from eight to ten inches, and making six of these so-called ditches between each space of twenty-two feet. As the water in my grove runs from north to south, I commenced making ditches on the lower side of the orchard east and west. As soon as the orchard was all laid off east and west, it was then ditched in the same manner north and south and the water turned on, allowing it to reach the lower end. The filling and banking of the furrows were done by myself and one other man. All of the ground was filled with water except a piece four feet square immediately under the tree. This piece was kept dry on the surface to prevent gumming the trunks of the trees. This irrigation was finished the 5th of February last. As soon thereafter as the soil was in condition, the harrow was used to smooth down the banks slightly and the ground was left in this condition to conserve all rain water for the balance of the season, using the harrow after each rain at the proper time, resulting in no loss of rain water by running off. This February irrigation consumed a stream of water sixty-five inches for ninety hours, or 3,159,000 gallons for ten acres, supplementing the scanty rainfall of last season by nearly twelve inches.

The trees soon showed the benefit of this deep irrigation and conservation of all the rain water. By destroying all the matted surface roots and deep wetting of the soil, the root system of the trees was set to working downward in search of moisture and new plant food, thereby lessening the cost of fertilizers; while the deeper root system has resulted in a marked falling off in the wilting of the trees in the middle of the days this summer. In the latter part of March, the orchard was deeply cultivated both ways and then harrowed, leaving a deep mulch to conserve the moisture. Another deep irrigation was added in the latter part of May and followed by the same cultivation. This method insures ample moisture to carry the trees through the critical period of June and early July when the dropping is rampant.

HAVE TREES ROBUST.

As before stated, the June and early July dropping of the young fruit is caused by climatic conditions and is beyond man's power to completely control; but a partial control can be obtained by having the trees in a strong, healthy growing condition before the critical period sets in. My experiments have fully convinced me that we cannot continually grow oranges on old wood. The trees must be kept in a strong, growing condition during spring and summer that the process of renewing may continuously go on. The orange is a tropical fruit and requires a more even climate than we have had of late years. It will not totally withstand the great difference between the temperature at 5 a.m. and 2 p.m.

Up to July 1 there was no drop in my Valencia orchard and the setting of young fruit was estimated to be above 100 per cent. The crop of old fruit was all picked early in June in order to relieve the trees of the burden of caring for the matured fruit. From June 30 to July 8 there was a marked difference in temperature between 5 a.m. and 2 p.m. During the heated part of the day the trees worked overtime to supply the moisture which was lost by evaporation through the leaves and young fruit. Upon close examination, I found the young fruit to be slightly wilted at 2 p.m. and at 5 a.m. the next morning they were full of moisture and very firm. For that reason I concluded it was contraction and expansion caused by the two great extremes in so short a time that causes the drop and am firm in my belief that a total remedy for it is beyond man. Notwithstanding nearly all of my trees were in a strong healthy, growing condition, the drop from June 30 to July 8 was fully 50 per cent. of the setting prior to July 1. To show the absolute necessity of deep irrigation and proper fertilization so that the trees may enter the critical period in a strong, healthy growing condition, I wish to state that the very few trees in my orchard that could not be given the proper food and water dropped almost the entire crop.

AS TO COVER CROPS.

I have experimented with cover crops of burr clover, grain, etc., but have laid them all on the shelf. My conclusions are, after some years of personal work with deciduous and citrus fruit trees, that tree life is somewhat like human life, quite selfish, and the trees behave much better when they have all the soil to themselves. The method which has given me the best results and the most profit in my deciduous and citrus orchards is plowing and cultivations during the winter, when the soil is in proper condition, after each rain, to retain moisture and properly aerate the soil. Deep cultivations are given the orchard both ways after each irrigation in spring and summer to maintain a deep mulch of fine, dusty soil, thus conserving soil moisture. Cover crops prevent the proper aerating of the soil during the cold months in winter. A few hours' bright sunshine, after a cold, frosty night, upon an orchard that is deeply mulched will store heat that will greatly assist in lessening the danger of frost for the following night; while with a heavy cover crop, the action of the sun upon the soil is stayed. I prefer to purchase the plant food which is stored in the soil by cover crops and, instead, allow the soil to come in contact with nature's elements, at the same time allowing the trees to occupy all the soil to themselves.

There must be ample moisture deep in the soil to carry the trees through the dropping period, as it is dangerous to apply water just before this period sets in. In one of my experiments with a heavy cover crop, the rains shut off early in the season and the cover crop drew so heavily from the lower levels of the soil moisture that it was impossible to get the ground in condition to deep wet it the latter part of May. I was forced to irrigate the trees in early June, as the soil was completely dried out. The result was that I lost the entire crop.

In conclusion, I wish to say again that this article is based only on my years of experience with the kind of soil which my trees occupy. In order that the grower may be successful, he must study the conditions in his own immediate locality, as the soil in Southern California varies much in depth and quality. As has been said before, the one important thing is to keep the trees in a dark green, healthy growing condition prior to June 1, with plenty of moisture deep in the soil.

MAKE PAPER FROM HULLS.

Another use for cottol hulls has been found by the Federal Department of Agriculture in laboratory experiments. A good grade of paper has been made from cotton hulls. Pulp made from second cut cotton linters and hull fiber is said to be well suited to the manufacture of writing paper.

Prof. A. H. Hoffman, who comes from the New Mexico College of Agriculture and Mining, has been appointed assistant professor of engineering at the California College of Agriculture. He will specialize in farm machinery.

C. A. Reed, Federal almond specialist, is advising with California growers on the determination of the best varieties for this State.

OCTOBER IDEAL FOR SEEDING OF ALFALFA.

The misconception is wide that none but thoroughly rotted and weed-free stable manure should be applied to the field which is to be broken and seeded to alfalfa. The fertilizing value of barnyard manure is so great and its liberal application is so beneficial to the alfalfa crop that specialists of the United States Department of Agriculture advise farmers to use all the manure they have available. The plant food realized from the fertilizer will tone up the soil and nourish the young seedlings so that they will get the jump on the weed crop, and once given this advantage, the alfalfa plants will smother out the majority of the enemies which may develop. Save all the manure to which you have access and distribute it in liberal quantities over the field to be plowed for alfalfa, preferably before the breaking is attempted.

It is largely a matter of individual preference how many times the field is harrowed, dragged and rolled before being seeded. It is essential that the subsurface of the soil be compact, and then be thoroughly fined before seeding. The seed should be sown preferably in a special alfalfa drill as it is necessary not to bury the seed too deep, a mispractice which often results where an ordinary grain drill with a grass seeding attachment is used. Where the alfalfa seeder is not available, a wheelbarrow or hand seeder may be utilized. The rate of seeding will vary in different localities. As a rule, from fifteen to twenty pounds of good quality seed to the acre are deemed sufficient, although in some localities as high as twenty-five pounds of seed are sown. A weeder is an excellent implement for covering the seed after broadcasting, but if it is not available a spiked-tooth harrow may be used.

All soils designed for alfalfa culture must, of necessity, be free from surplus soil moisture, that is to say, well drained, while they also must be slightly alkaline.

Inoculation of alfalfa fields is essential. The best and most simple system is to transfer some inoculated soil from an old alfalfa field to the new stand. This is best done in the afternoon of a cloudy day, the soil being distributed by shovel in the amount of about 300 to 400 pounds to the acre. This work should be done in the absence of sunlight, as the sun destroys the bacteria which induce inoculation.

Before buying alfalfa seed the purchaser should inform himself fully regarding the variety best suited for his section and the quality of the seed with regard to both germination and purity. In choosing a variety or strain it is well to bear in mind that the quick-growing alfalfas, such as the Peruvian, because of their tendency to produce heavier yields, should be used.

COLDS IN THE HEAD.

If any birds in the flock develop colds, put as much potassium permanganate as will remain on the surface of a dime into a gallon of water and keep this mixture in their drinking water for several days, or until the symptoms of the colds have disappeared. Remove any sick birds from the flock as soon as they are noted and treat them in coops by themselves, or kill and bury them if they are not worth treating.

FARM LISTING SHEEP.

High class breeding sheep for sale are being listed by the Animal Husbandry Division of the University of California Farm. It was recently announced by the college of agriculture. Owners of surplus breeding stock for sale may write to J. F. Wilson of the animal husbandry division stating the number of head, age, and breed. Requests for such stock have been recently received at the University Farm.

There are many advantages to be gained when the stock raisers of one community raise the same breed. Better prices may be secured from the sale of a uniform product and suitable breeding stock can be secured near home.

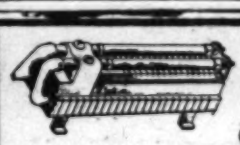
The dairy farmer not only studies how to feed his cow, but how to feed his land. He is not a soil robber, as he realizes that the farmer who reduces the fertility of his land robs without reason, since he steals from himself.

The total area planted to field crops in California this year was 5,575,000 acres. In 1918 the acreage was 5,250,000.



PERFECTION LAWN EDGER
Improved with guide attachment at same cost, $2.50.
For sale at Seed and Hardware Stores, or direct from 721 SO. OLIVE ST., LOS ANGELES, CAL.

WESTERN SEED COMPANY SEEDS
"Plant for Good Luck"
WESTERN SEED CO.
116 East 7th St.
Just east of Main St. Los Angeles, Cal.


COOK HEAT LIGHT WITH GAS
Made from KEROSENE (Coal Oil) in your own home by the
KING GAS MAKER
COSTS 1½c TO 2½c PER HOUR
Safe, Smokeless, Odorless, Noiseless.
KING GAS MAKER CO.
Demonstration Room
217 Mercantile Place, Los Angeles, Cal.

EXPERT HORTICULTURAL SERVICE FOR
GARDEN & ORCHARD
F. V. HOFFMAN, B. S. A. M. F.
Horticulturist and Pomologist
TREE SPECIALIST
Scientific Pruning for Fruit and Flower
Tree Surgery—30 Years' Experience
LOS ANGELES, CAL.
436 Citizens Nat. Bk. Bldg. Main 1472.
447 Grand View St. Phone 556817.

Armstrong Nurseries
Fruit Trees, Ornamentals and Roses
From Nursery to Planter.
Write Us Regarding Your Requirements.
ONTARIO, 414 N. Euclid Ave. CALIF.


LIQUID GAS
FOR CITRUS TREE FUMIGATION
Made from Aero Brand Grade X Cyanide furnished by the American Cyanamid Company of New York. OWL FUMIGATING CO., Ervin Dingle, William Dingle, Originators and Patentees of Liquid Gas Method of Fumigating. Office and Plant, Azusa, California.

MANURE
Highest grades of alfalfa fed materials only.
I. S. CHAPMAN & CO., INC.
Chapman Bldg., San Bernardino.

USE DRY LIME AND SULPHUR SUBSTITUTE
B. T. S.
Save Freight on Water. Manufactured by GENERAL CHEMICAL CO.
C. W. HILL CHEMICAL CO.
Distributors, Los Angeles.

WANTED—MISCELLANEOUS.
WE WANT RELIABLE PEOPLE TO RAISE Furbearing Rabbits for us in their back yards, spare time. We furnish stock and pay $2.50 to $7.50 each for all you raise.
SUNSET FUR CO.,
507 Lankershim Bldg., Los Angeles, Cal.

FOR SALE—ALFALFA SEED.
WHY NOT BUY YOUR SEED FROM THE grower and save the seed man's profit? Hairy Peruvian, guaranteed true to name and clean. WM. STUTHMAN, Yuma, Arizona.

LIVE-STOCK BULLETIN.

BY H. S. HOARD.

One of the many features at the Riverside fair which will be of interest to live-stock men will be a public sale of high class dairy cattle. The sale will give the ranchers of Southern California an opportunity to purchase high-class, registered Holstein and Guernsey cows, heifers and

A public sale of two score of bred Berkshire sows and gilts will be held at the Los Angeles Live Stock Show on the afternoon of Wednesday, October 22, according to the announcement of Frank B. Anderson, Secretary of the Western Berkshire Congress. "Southern breeders are anxious to have a sale of this kind held in Los Angeles," said Anderson, "and we are going to try and give them one of the highest class sales ever held in the West. There are a lot of good Berkshire hogs in the South, and this

Conejo Ranch, forty miles northwest of Los Angeles. The announcement is also made of the engagement of George F. Waltemeyer, formerly of the firm of Waltemeyer Brothers, as manager of the swine department of the Conejo Ranch. Mr. Waltemeyer will have charge of the show herds of Duroc-Jersey and Hampshire swine from the Conejo Ranch at the various stock fairs, including Los Angeles, San Francisco and Portland. At the head of the Duroc division of the Conejo Ranch herds

DUROC BREEDERS FORM ASSOCIATION.

The breeders of Duroc swine living in the San Fernando Valley have formed a community breeders' association.

During the past year there has been a great increase in swine breeding in this fertile valley, and a majority of the new

CARE NEEDED BY IMMUNIZED HOGS.

Improper care of hogs following their immunization against hog cholera, administered in public stockyards and after arrival at their destination, has resulted in losses which may be materially decreased.

Shipments should be made promptly after immunization, or should be delayed for not less than ten days. Truck hauls and shipments not exceeding thirty-six hours in length can be made promptly to advantage.

Avoid crowding; allow stocker hogs relatively more floor space than fat hogs.

It is important that drinking water be constantly accessible to the hogs. If the car does not contain special water devices, a water trough, protected by slats over its top, should be securely fastened to the floor.

Little or no feed is necessary during the twenty-four hours following inoculation, but clean water should be accessible. Short-haul shipments need not be fed in transit.

When hogs arrive at their destination they should not be driven over the roads, but hauled from the car to the farm in wagons or trucks. Load and unload gently. Avoid chasing and unnecessary excitement in handling.

Protection against rain should be provided

Do not permit wallows in pasture or lot. The use of wallows by recently inoculated hogs may produce pneumonia.

For the first two weeks, if it is in season, allow shipped hogs limited fresh pasturage. If alfalfa or other leguminous pasture is not available, a supplemental protein concentrate should be supplied. If no pasture, use self-feeders for grain and separate ones for tankage or other protein concentrate. At the end of two weeks begin gradually to change to the permanent ration. Keep fresh, clean water always available.

Watch your hogs carefully each day for failure to feed or other signs of disease or sickness. Have a quarantine pen and place sick hogs in it promptly.

Short rations and a laxative may be used for slightly sick hogs.

The appearance of any disease in which a number of hogs are similarly affected requires immediate expert advice and treatment. Consult your veterinarian.



Southern California State Fair winner.

Mammoth Sensation II, Senior and Reserve Grand Champion Duroc Jersey boar at Sacramento live stock event, Diamond Bar Ranch, Spadra, exhibitor.

Some Common Fallacies.

(CONTINUED FROM PAGE TWENTY-FIVE.)

the conditions are seen to be abnormal. The milk flow dropped so low that but 40 cubic centimeters (approximately two tablespoonfuls) were taken at this particular milking. Other samples ran 17.0, 11.8, 10.8, 11.0 10.5, 9.9, 9.0, etc., but when the doe recovered her milk averaged around 5 per cent. in fat, with one sample testing as low as 4.3 per cent.

It may be objected that not all high-testers are animals just fresh or ill. This is true, and another example from the writer's own experience will illustrate the fact. A goat, "Ruby" we called her, kidded in October, 1907; Ruby was a large black goat with white points; she evidently carried Angora blood, as she had long, curly hair. Her yield was uniformly low, due undoubtedly in part to her blood and in part to the season at which she freshened.

Ruby was milked and the yield recorded for each milking; for three months each milking was carried and tested, a total of 195 samples being taken in all. The lowest test was 6.2 per cent., the highest 11.4 per cent., the average being 8.47 per cent. For entire ten-day periods her milk would average over 9 per cent.

THE "GOAT HOLSTEINS."

At the other extreme may be mentioned tests made of Swiss goats, Toggenburgs, Saanens and cross-bred Swiss. The samples were taken from representative herds around Los Angeles and elsewhere in Southern California; they were verified by results secured by Prof. Jaffa, our California food expert of international note, by records which I recently looked over at the University Farm at Davis, Cal., by published matter from the Geneva, N. Y., experiment station. These all place the Swiss breeds in the Holstein class, the milk testing around 3 per cent. in fat, with other solids in proportion. Few samples taken under normal conditions run over 4 per cent., and many have been found testing as low as 2 per cent., or even less.

Probably the lowest testing sample of which I have yet learned was that of an Anglo-Nubian whose milk, according to Dr. Jaffa's analysis, contained 1.2 per cent. of milk fat and 8 per cent. total solids. The latter is just half the quantity observed in another sample of milk-tester by another chemist; the milk was from a native, if my recollection serves.

On the whole, it appears that the large milkers, such as the Swiss, produce relatively "lean" milk; that is, milk with an average, or even a low, fat content; small milkers tend to produce rich milk, while average milkers yield average milk.

This may be illustrated by a comparison made some five years ago on the basis of unpublished data then available; the intervening years have simply confirmed the observations.

All the samples of milk from Swiss goats (Toggenburgs, Saanens and cross-breds) averaged almost exactly 3 per cent. in fat; all natives, which included everything having no Swiss blood (no milk from Anglo-Nubians was then available to the writer) averaged 5½ per cent. in fat; the fat content of all the Swiss grades averaged 4 4-10 per cent.

AVERAGE TEST MILK BEST.

Since the time that most of the analyses or other tests were made the number of Swiss grades to be found in California has increased amazingly and a large part of the milk available will be found to range from 3 to 4 per cent. in fat. This, in the opinion of the writer, supported by those of certain physicians and others, is a decided advantage. It is certain that milk of a high fat content is with difficulty digested by infants or by others with weak stomachs. A half-cupful of "Ruby's milk taken by my own children brought on bilious attacks and a skin rash, so that we were compelled to use it exclusively for butter-making and in cooking. As a rule, our children throve best on milk testing from under 3 per cent. to 3½ per cent. in fat. One six-months baby took without dilution milk running slightly under 3 per cent.

It is an interesting fact that not long since a child who had been taking goats' milk testing in this neighborhood and who had thriven on it, was given milk from a herd containing a number of grade Anglo-Nubians whose milk tested considerably higher in fat, so that the herd milk ranged at least several per cent. above that upon which the child throve. The result was immediate; the child could not digest the rich milk and it was necessary to put him upon prepared foods, a distinct loss to the child.

It being the fact that great variations are found in the fat content of goats' milk, probably much greater than those observed in cows' milk, under similar conditions, no generalization can be made as to the richness of the milk. We can only say that in general the high-milking breeds produce milk of relatively low fat content, that the low-milking breeds supply milk of relatively high fat percentage.

It seems wise also to warn prospective users of goats' milk that if rich it should not be fed infants or persons with delicate stomachs. Even dilution of such milk will not correct the difficulty fully, for it also changes the percentage of other solids, and the latter may be present in the correct proportions. As one prominent physician familiar with the situation says, it is the fat which usually causes the difficulty, it being recognized of late years that this component causes constipation when present in excess.

Live-stock Bulletin.

(CONTINUED FROM PAGE TWENTY-SIX.)

Bull award is probably the most sought for and in this class May King of Fern Ridge of this same herd, bested last years Grand Champion, Bullion of Edgemoor, one of the best show bulls in the country. The winner is a son of Imported King of the May, the greatest bull the breed has ever produced, and is out of Yeoman's Hayes Felois, a half sister to the World's Record cow Dolly Dimple. This bull was also Senior and Grand Champion and headed the first prize Aged Herd. In the milk and cream competition the products of this herd were awarded first and the Gold Medal in both classes.

The California Shorthorn Breeders' Association will hold a combination breeder's sale on the afternoon of Thursday, November 6 at the San Francisco Livestock Show in California building at the Exposition Grounds.

Don't You Forget

That

FINDERNE SOLDENE PONTIAC VALDESSA

The Bull With the Backing

IS THE SON OF FINDERNE SOLDENE HENGERVELD

Butter in 7 days, 35.34 lbs. Butter in 30 days, 136.82 lbs.
World's Butter Record for a heifer with first calf.
That she is a sister to Finderne Hollagen Fayne. Butter in 365 days at 3 years, 1395 lbs.
World's Record 3-year-old.
That she is a sister to Finderne Mutual Fayne. Butter in 365 days at 27 months, 1209 lbs.
World's Record 2-year-old.
(Will this record ever be equalled?)
That she is by a brother to Segis Fayne Johanna. Butter in 7 days, 30.66 lbs. World's Record when made.
That the average seven-day butter records of 5 daughters of her sire, all under 4 years, is 36.43 lbs.
That her sire has three daughters whose average butter record for one year is 1223.66 lbs.
That his dam and his sire's two nearest dams' average butter records for seven days is 41.06 lbs. Average for 30 days is 157.53 lbs.
That his dam and his sire's two nearest dams were all World's Record cows.
That his sire is King Valdessa, whose two nearest dams were both World's Record Cows.
Their average butter record for 7 days is 43.03 lbs. Their average butter record for 30 days is 167.9 lbs.
That the names of 10 World's Record Cows and 8 Bulls that have each sired one or more World's Record Cows appear in his pedigree.
That we have his sons and daughters for sale. One to a carload. Also cows and heifers bred to him; 285 head in the herd to select from.
CAN YOU BEAT IT?

GEO. A. SMITH & SON CORCORAN, CAL.

SELL YOUR HOGS

A READY MARKET FOR YOUR HOGS
Our business is to buy HOGS, and we are ready to pay cash for any number, regardless of kind, size or breed.
DURBIN & BORBES,
722-723 San Fernando Building,
406 S. Main St., L. A. Phone Bdwy. 4179.
Stockyards and Immunizing Station,
2030 E. Vernon Ave. Phone South 27153

WE PAY CASH

KING SEGIS PONTIAC JANNEK

in whose veins flows the blood of KING SEGIS PONTIAC AND PONTIAC KORNDYKE
His female ancestors were heavy milk and butter producers.
As an individual he cannot be excelled.
A FEW SONS FOR SALE, WHICH ARE OUT OF HEAVY PRODUCING COWS.
ONE READY FOR SERVICE
JAMES JEFFRIES BURBANK, CAL.

Top Sale of the Season

BASSETT, CRAWSHAW AND ROSS

Combine to Sell

TUESDAY, OCTOBER 4th, 1919

75 Poland-China Bred Sows and Herd Boars

The greatest assemblage of the best blood produced in Poland-Chinadom.

For Catalog address:
FRED D. ROSS, SECRETARY, HANFORD, CALIF.
Ord L. Leachman, Auctioneer.

PAUL TAMARIX, NO. 957

THE GREAT TOGGENBURG BUCK IS BACK IN LOS ANGELES. He is famous as the producer of heavy milking daughters. He is richly bred, his pedigree speaks for itself. Sired by CHIEFTAIN 281 and his granddam out of FANNETTE and BISMARCK. He is NATURALLY HORNLESS—is SHORT-HAIRED—VIGOROUS. His kids give 4 and 5 quarts at first kidding and 6 quarts at second kidding. SERVICE FEE, $10.00.

The "W" TOGGENBURG GOAT RANCH—C. W. Ward, Prop.
2131 Florence Ave. Huntington Park, Cal.

ANNOUNCING

WESTERN BERKSHIRE CONGRESS SALE

30—Bred Sows and Gilts—30

Los Angeles Live Stock Show Grounds, Wednesday, Oct. 22, 1919.

For catalog write FRANK B. ANDERSON, Sec'y, Box 724, Sacramento, Cal.



ORD L. LEACHMAN

Auctioneer,

1111 Seventh St. Sacramento, Cal.

Hog and Beef Cattle Sales a Specialty.

AN OLD-TIME CITRUS MAN ON THE PESTIFEROUS JUNE DROP.

BY GEORGE M. COOLEY.

The June drop has been attributed to about everything but the blazes of the moon and no one need be surprised if that theory bobs up. Mr. Cooley is an experienced grower and has some ideas of his own not only about the drop, but about citrus culture in general. Many will disagree with some of his conclusions, but all citrus men are bound to be interested in them.—Ed.]

FOR many years I have made some quite expensive experiments in trying to solve the problem of the so-called June drop in oranges and have used every effort at my command, even to the extent of allowing the fruit to hang on the trees until it was ripe, but to study out some of the causes of the June drop and to prevent it from occurring.

The cause of the great drop in the young fruit is partially due to climatic condition. My many experiments so thoroughly convinced me that the foundation of the June drop is laid in the winter months. After many years of careful study I am convinced that a complete remedy is beyond the power of man.

The orange is a tropical fruit and requires a more even climate than we have had of late years. It will not totally withstand the great difference between the temperature at 5 a.m. and 2 p.m.

Up to July 1 there was no drop in my Valencia orchard and the setting of young fruit was estimated to be above 100 per cent. The cropped old fruit was all picked early in June in order to relieve the trees of the burden of carrying for the matured power to completely control; but a partial control can be obtained by having the trees in a strong, healthy growing condition before the critical period sets in. My experiments have fully convinced me that we can not continually grow oranges on old wood. The trees must be kept in a strong, growing condition during spring and summer that the process of renewing may continually go on. The orange is a tropical fruit and requires a more even climate than we have had of late years. It will not totally withstand the great difference between the temperature at 5 a.m. and 2 p.m.

Up to July 1 there was no drop in my Valencia orchard and the setting of young fruit was estimated to be above 100 per cent. The cropped old fruit was all picked early in June in order to relieve the trees of the burden of carrying for the matured

OCTOBER IDEAL FOR SEEDING OF ALFALFA.

The misconception is wide that none but thoroughly rotted and weed-free stable manure should be applied to the field which is to be broken and seeded to alfalfa. The fertilizing value of barnyard manure is so great and its liberal application is so beneficial to the alfalfa crop that specialists of the United States Department of Agriculture advise farmers to use all the manure they have available. The plant food released from the fertilizer will lone up the soil and nourish the young seedlings so that they will get the jump on the weed crop, and once given this advantage, the alfalfa

INTERESTING DATA ON LEMONS BROUGHT FORTH AT FIELD DAY.

SANTA BARBARA.—The annual field day exercises of the Lemon Men's Club held here Saturday, September 6, proved a big attraction, some 250 persons partaking of the barbecue prepared in their honor under the spreading oaks of the famous old S. P. Stow ranch at La Paters. Along about 10 a.m. lemon growers from all parts of Southern California, from San Diego north, began to assemble at the Hubbard Packing House in Carpinteria in readiness for the field day exercises, which were preceded by an automobile tour through the beautiful Carpinteria, Montecito and Goleta valleys. After a repast served in true barbecue style by charming Spanish senoritas, J. R. Fithian, chairman of the occasion, called the meeting to order.

Frank A. Harwood, banker and lemon grower of San Dimas, was the first speaker, his topic being "The Outlook for the Lemon Industry." Mr. Harwood prefaced his remarks with the assertion that there always have been and probably always will be ups and downs in the lemon industry, good years and lean years and on the average just as many good years as poor years. He prophesied a 20,000-car lemon crop within but a few years when the present nonbearing acreage, which is reported as 75 per cent. of the bearing acreage, comes into bearing. With the exchange campaign on lemon advertising now under way, Mr. Harwood was quite optimistic regarding the outlook for sales of the crop. The old cry of overproduction, he stated, has been with us from the beginning but so far advertising has created consumer demand sufficient to keep ahead of production. He reported that production costs on the Italian lemon, the only competitor of the California product in the East, have increased to a greater extent during the war period than production costs in this State. It now costs the Italian grower practically $4.50 per box to lay lemons down in New York, he declared, which makes the shipping in of the Italian product a more or less hazardous undertaking.

He prophesied a big influence on lemon consumption occasioned by prohibition. A great increase in the use of soft drinks and beverages is to be expected, he declared, and the lemon is bound to be included in this increased demand. On the whole his remarks were very optimistic for the future of the industry, although he sounded a caution regarding the necessity of good quality in order to insure profitable sales.

THE BOX QUESTION.

F. H. Hutchens, manager of the Fruit Growers' Supply Company, being unable to be present, was represented by A. E. Barnes, assistant manager, in an able address on "The Relation Between the Timber Situation and the Citrus Industry." He stated that at the present time the citrus industry is using 180,000,000 feet of soft lumber for the manufacture of box shook. He traced the history of the increase in price of box shook from the 12 and 13-cent price of a few years ago to the present 18 to 20-cent price, and declared that it represents a profound change which has occurred in the lumber industry of the United States during the past ten or fifteen years. During that time lumbermen in general have come to the realization that the great forests of this country are almost exhausted. A recent survey of the southern pine made by the War Industries Board has indicated that within five years 50 per cent. of this timber in the great forests of the South will be gone, within ten years, 75 per cent., and within fifteen years, 90 per cent. The southern pine has in the past constituted the one great source of cheap lumber for the manufacturers of the East. Realizing that the end of the supply is now in sight, these people have turned to the great Northwest with the result that lumber prices are on the increase. The Great Lakes States, which in the past have been noted as lumber-producing States, have this last year paid a freight bill of $6,000,000 on soft lumber from the Pacific Northwest, declared Mr. Barnes, citing this instance as an indication of the great change in the movement of lumber in this country.

"The price of box shook in California is bound to remain high and will probably go even higher, until the great forests of the South and East are rehabilitated," Mr. Barnes declared. Every effort should be made by citrus growers, he said, to support the government policy of reforestation. The unfortunate thing, he declared, is that the forestry service controls but a small fraction of the timber supply of the country, fully four-fifths of the lumber at the present time coming from privately owned forests. He urged a standing committee of the club to aid in the work of reforestation in every way possible. Mr. Barnes's presentation of the lumber situation gives an illuminating background to the recent action of the Fruit Growers' Supply Company in purchasing 40,000 acres of timber land in Lassen county, carrying enough timber to supply all the shook necessary for exchange members for the next fifty years. Other relations between the lumber industry and citrus raising brought out by Mr. Barnes are the necessity of a supply of soft timber for the manufacture of the tissue wraps used in wrapping the fruits and the conservation of valuable irrigation water and control of floods to be brought about by proper reforestation of our Southern California mountains.

URGES CAREFUL HANDLING.

A. D. Shamel of Riverside was unable to be present and was substituted for by H. J. Ramsey of the field department of the exchange in a very able address on "The Proper Handling of Lemons." Mr. Ramsey emphasized the absolute necessity of careful handling in building up consumer demand for the California product and condemned the shipping of fruit in any way questionable as to quality, ability to stand up in storage, or weak in any way. Only by the utmost care in every operation from picking to loading in the car can a satisfactory merchandizable product be laid down in the East in such a condition as to attract and hold the trade. All fruit of a questionable nature should be sent to the by-products factory, he declared. Mr. Ramsey brought out the urgent necessity of these measures in connection with the rapidly increasing output of lemons, an output already practically equal to the consumption and still on the increase.

E. W. Stow, of the Stow ranch, then gave a few minutes to the history of the old orchards alongside of which the listeners were seated. The oldest trees in the orchard, and immense trees they are, were declared to have come from Australia in 1872 and to have been planted at La Patera in 1873, making them forty-six years old. There are about 1800 trees in the old orchard many being resets and the like, but the highest yield during the life of the orchard occurred in 1913 when some 13,000 packed boxes were taken from these trees. Since the time of planting the trees have never been known to have been injured by frost and during that time have been fumigated but once, scale being effectively controlled by natural agencies. In 1908 the trees were pruned back severely and treated for gummosis, which was rather prevalent. The yield dropped down considerably following the pruning, but the year after climbed higher than ever and since that time has averaged more than 10,000 packed boxes, while before the pruning it averaged closer to 7000 boxes.

The programme was completed by a field demonstration of lemon pruning by W. F. Fleet, manager of the Rancho Sespe properties, who showed his well-known system of lemon pruning. This system may be stated to be a combination of the use of strong growing sucker wood for framework formation, followed by selection to the best fruiting shoots produced on such limbs. By severe annual heading back, Mr Fleet encourages the growth of a new "deck" of bearing wood each year. While many growers do not agree with Mr. Fleet on his system of lemon pruning, it must be confessed that under the climatic conditions obtaining on the Rancho Sespi, it apparently gives good results.—[H. R. W



A young Santa Barbara county lemon grove.

PIG HAS HARD TIME.

One of the humorous situations which resulted from the railroad tie-up occurred at Hanford. The Poland China breeders of Kings county wanted to be represented in the permanent Kings county booth at the State Fair. Accordingly they had a large papier mache pig constructed in Los Angeles. As no trains were running out of Los Angeles, the manufacturer hired a boy with a small truck to take the "animal" to Hanford. The roads were rough, with the result that the crate in which the creation was confined was broken. The pig was taken out of the crate and laid on its side in the back of the truck and a young lady companion who was accompanying the driver had to sit in the rear of the truck and hold the pig down. Passing automobile parties would back up and ask if the pig had died, if it was a blind pig and the like. By the time they reached Hanford, it is beported, the young lady was almost in hysterics. Although the pig had received slight injuries, he was repaired in Hanford and was convalescing nicely in the Kings county booth, according to the last bulletin received.

Cotton averaged in price throughout the producing States in August 32.5 cents per pound. California cotton averaged 36.7 cents per pound, owing to its long staple, and cleanliness.

Side-light on West Virginia farm labor situation: blackberries selling for $2 per gallon because pickers refuse to pick and sell at a less price. Crop tremendous.

APIARISTS ASSEMBLE TO DISCUSS PROBLEMS.

Optimism for the future of the California honey producing industry was reflected in the talks and papers given and read at the annual assembly of the Southern California Bee Keepers' Association, held at Hollywood September 19 and 20.

Among the speakers at the meeting, which was attended by over 300 persons interested in the honey bee and its work, were A. E. Whiteside, head of the State beekeepers' association; Prof. Willis Lynch of the Honey Producers' Exchange; Hon. S. S. Knabenshue, former United States Consul General to China; George B. de Sellam, E. P. Terry of the agricultural department of the Los Angeles schools; Theodore Payne, C. A. Schirm, George L. Emerson, T. O. Andrews of the Consolidated Honey Producers' Association of California, and J. Edgar Ross of Imperial Valley.

SHOW PLANS SHAPING.

Entries are beginning to arrive at the headquarters of the California International Livestock Show for the exposition of pure-bred livestock to be held in the California building at the Panama-Pacific grounds, San Francisco, November 1 to 8. Manager Gordon H. True says that strong competition will be the rule in every class. Work has been started on the arena built inside of the California building in which will be held a nightly horse show and the livestock parades. Four inches of tan bark on a layer of clay will furnish the foundation for the ring.

The Faifadale Ranch at Perris has received two valuable additions to its Duroc herd. B. H. Wilkinson, manager of the herd, has just returned from the Middle West, where he bought the boar Great Orion Sensation Junior, a son of the great boar Great Orion Sensation. Mr. Wilkinson feels that in this boar he has a great show ring prospect. He also purchased at a long price a gilt sired by Great Orion Sensation.

Keep a kit of tools, a forge and an anvil on the farm for repair of machines and implements.



Mr. Farmer:

If you want to build an up-to-the-minute hog house or barn or tractor garage and your mind is not just clear as to how to build it, ask "Woody" to show you some of the plans he has drawn and U. S. authorities.

Woodhead Lumber Co.
900 E. Main St.,
Los Angeles, Cal.
Phone, South 50.

WOODY



CEMENT MIXER FOR THE FARM

Every farm can afford this mixer—THINK

$75

F. O. B. Los Angeles

Drive from any small power plant.

The Brown-Bevis Co., Inc.
422 EAST THIRD ST., LOS ANGELES, CAL.
Phone 63262

SANGUINETTI'S QUALITY BRAND

(1919 Crop)

ALFALFA SEEDS

GROWN ON CERTIFIED FIELDS

Unexcelled for Germination, Purity, Color and PRODUCTIVENESS

Varieties: Chilean (common,) Smooth Peruvian HAIRY PERUVIAN

ORDERS SHIPPED SAME DAY RECEIVED

It will be to your interest to ask for our prices and samples before placing your order elsewhere.

E. F. SANGUINETTI, YUMA, ARIZONA

"The Home of the Hairy Peruvian"

LIVE-STOCK BULLETIN.

BY H. S. HOARD.

One of the many features at the Riverside fair which will be of interest to live-stock men will be a public sale of high class dairy cattle. The sale will give the ranchers of Southern California an opportunity to purchase high-class registered Holstein and Guernsey cows, heifers and bulls at public sale prices.

The offering will be one of high individual merit, both in conformation, and in blood lines. The Holsteins come from the herd of George A. Smith, Corcoran, and the Guernseys from the Palo Alto Stock Farm at Palo Alto. It has been my good fortune to visit both of these herds within the past month, and I was impressed with the good type and the well developed milk producing organs of the individuals in these herds. Both the Holsteins and Guernseys offered for sale will be young animals, under four years of age. They are right in their prime for economical production with a whole lifetime before them. Many of the Guernseys are imported animals or out of imported cows, and are just fresh, or due to freshen soon. The Holstein offering will all be young heifers and cows with good A.R.O. backing, and on yearly test themselves. They are bred to two of the best bulls on the Pacific Coast, and many of them are due to freshen within the next few weeks.

A public sale of two score of bred Berkshire sows and gilts will be held at the Los Angeles Live Stock Show on the afternoon of Wednesday, October 22, according to the announcement of Frank B. Anderson, Secretary of the Western Berkshire Congress. "Southern breeders are anxious to have a sale of this kind held in Los Angeles," said Anderson, "and we are going to try and give them one of the highest class sales ever held in the West. There are a lot of good Berkshire hogs in the South, and this sale will give the breeders a chance to bring some of them out into the public ring, putting them up for the farmers and breeders to take home at their own prices." A strong showing of Berkshires will be made at the Los Angeles show, and some of the show animals from the North will be sent through the sale ring. Catalogues will be out in advance of the sale and a copy may be had by writing Frank B. Anderson ,Box 724, Sacramento, Cal. Ord L. Leachman of Sacramento will officiate as auctioneer.

Another addition to the swine show herds of Southern California was made during the past two weeks in the purchase of the Duroc-Jersey show animals of Waltemeyer Brothers of Melbourne, Iowa, by the owners of Conejo Ranch. The purchase price is stated to have been $16,800. These animals arrived in the midst of the railroad tie-up and were transported by trucks from San Bernardino by H. H. Braly and Harold Janss, officials of the Ranch, to the Conejo Ranch, forty miles northwest of Los Angeles. The announcement is also made of the engagement of George F. Waltemeyer, formerly of the firm of Waltemeyer Brothers, as manager of the swine department of the Conejo Ranch. Mr. Waltemeyer will have charge of the show herds of Duroc-Jersey and Hampshire swine from the Conejo Ranch at the various stock fairs, including Los Angeles, San Francisco and Portland. At the head of the Duroc division of the Conejo Ranch show herd are the following boars: "Pathfinders' Pride," "Giant Wonder," one of the new boars, and "Real Sensation," while in the Hampshire division the following boars head the herd, "Duke Allen," "Challenger," "Liberty" and "Conejo Prince."

DUROC BREEDERS FORM ASSOCIATION.

The breeders of Duroc swine living in the San Fernando Valley have formed a community breeders' association.

During the past year there has been a great increase in swine breeding in this fertile valley, and a majority of the new men going into the business have selected the Duroc breed. The aim of the new organization is to promote the breeding of high-class Durocs and to discourage the registering or selling of animals for breeding purposes that are not of high class.

It is the belief of those back of this organization, that by co-operative effort, the San Fernando Valley can be made the Duroc breeding center of the Pacific Coast. There are now about twenty-five breeders of Durocs in the valley and several other ranchers are contemplating starting herds.

At a meeting held Wednesday evening, September 17 at the Van Nuys High School the organization was perfected. J. C. Craig of Van Nuys had drawn up a tentative constitution and by-laws which, with a few minor changes, were adopted. Mr. Craig was elected president, L. R. Hitchcock of Van Nuys, vice-president; and Dr. M. Creamer of Los Angeles, owner of the Ireland Ranch at Owensmouth, was chosen as secretary and treasurer.

The breeders who were present and who signed the constitution and by-laws were J. C. Craig, Van Nuys; L. R. Hitchcock, Van Nuys; G. W. Nance, Van Nuys; Dr. M. Creamer, Los Angeles; L. W. Serrell, Van Nuys; N. W. Grahn, Owensmouth; C. F. Seccombe, Van Nuys; Dect & Mourner, Van Nuys; Hewitt Bros., Van Nuys; E. F. Meyers, Lankershim; J. L. Stevenson, Van Nuys; Mrs. Ross Whitley, Van Nuys; A. V. Austin, Van Nuys; T. T. Middleton, Lankershim.

The two organizers of boys' pig clubs for the valley were present, and asked that the breeders consider the matter of selling weanling pigs to the boys.



Grand Champion Duroc sow at California State Fair.
Model Defender Lady, owned by the Winsor Ranch at Bonita.

One of the sensations of the California State Fair was the selling of the grand champion boar Natomas Boran Duke by W. F. Sandercock of San Francisco to the Anchorage Farm at Orland. Mrs. E. A. Hardy, manager of the Anchorage Farm, was the successful bidder. She has been after this boar for a long time, but Mr. Sandercock refused to sell him until after he had been judged at the State Fair. He is a son of Sandercock's great boar Baron Duke XXI, who was grand champion at the National Swine Show, and was out of the sow Natomas Rookwood, whose dam was third at the National Swine Show.

The Elliott-Brant ranch at Owensmouth won not only both grand championship and most of the firsts in the Guernsey section at the State fair, but also had the most attractive exhibit in the stock show. The stalls in which the cattle were displayed were decorated in a manner fully commensurate with their worth. The plain sheds, which are furnished for the cattle were completely covered with white lattice work in which green boughs and roses were arranged so that each animal was more or less set apart from the rest and thus could be admired as an individual. A card over each gave a full description of the animal so that it was not necessary to refer to a catalogue. Richly colored felt blankets of royal blue, bound with white, with the name of the rancho in orange-colored letters protected their shiny coats, while a deep bed of well kept straw was beneath them. So impressive was the entire exhibit that the directors of the fair awarded it a special prize and a silver cup has been ordered. The attendants in charge of the exhibit were also awarded the highly contested Grooms Prize for the neatness with which their exhibit was kept through the week. The railway tie up prevented some of the Guernsey exhibitors from reaching the fair, however, there were five exhibitors present with over one hundred head. The winnings of the Owensmouth cattle are quite remarkable. Both first and second was won in every class for females except the baby calf class. Junior, Senior and Grand Championships were awarded to cows in this herd. Princess of Meadowbrook, the Grand Champion cow, also won the award for the best Advanced Register cow, which means that she was the best cow with a record for production for the period of a year. Her record, when made, was the largest in the West for the breed. With her sister, she won first prize for produce of cow, both being by the same mother. She was also a member of the first prize Aged Herd and the first prize Dairy Herd. The younger members of the herd held up their end of it by winning first prize as Breeders Young Herd. The Aged

(CONTINUED ON PAGE TWENTY-SEVEN.)

SWINE BREEDERS' DIRECTORY.

DUROC, JERSEYS.

Winsor Ranch Durocs
Home of
Winsor's Giant Orion
The Largest boar on the Pacific Coast
82 inches from between eyes to root of tail. 40 inches high; weight 965 pounds.
Great Model
By the Iowa Grand Champion, Great Wonder. We are breeding the largest sows in the West to these two boars. We own the largest sow and the largest boar on the Pacific Coast. See our herd at the fairs.
Winsor Ranch
Address R. K. Walker, Bonita, San Diego, Co.

MAY ROSE DUROCS
"Watch Their Smoke"
Our DUROC hogs were not at the State Fair on account of the railroad tie-up, but the [illegible] DWIGHT PUTMAN, from Nebraska, visited our herd, among others, and said our sows were the best he had seen. That our boar would have been FIRST and JUNIOR CHAMPION there and that conditions to grow the best pigs are ideal here.
PLACE YOUR ORDER FOR A FALL BOAR
ELLIOTT BRANT RANCHO,
OWENSMOUTH, CAL.

SPRING FARROWED
Big-Type Registered
DUROC JERSEY
Boars and gilts out of GOLDEN MODEL, DEFENDER and CHERRY FRIEND sows, sired by EDUCATOR, CHERRY CHIEF and COL boars. Call or write.
California
George Junior Republic
P. O. Box. 571 — Chino, Cal.
Breeders of high yearly producing Holstein-Friesian Cattle.

DUROC JERSEYS AT IRELAND
—City Office—
1219 BROCKMAN BLDG.—LOS ANGELES
RANCH AT OWENSMOUTH, CAL.

DUROCS AT CRAIG RANCH
Owensmouth, California
FOR SALE—Duroc boars ready for service. Critic Breed. Gilts all sold.
J. C. CRAIG
City Office, 601 Exchange Bldg., Los Angeles.

Yearling DUROC BOARS
ready for hard service immediately. Well grown, wide, deep barrels and rumps, heavy bone, just the kind to head a herd of good sows and priced so that you can't afford to use one of lesser quality. Sired by P. L. and W.'s Great Model, litter brother of Great Model.
Write for prices and description.
FALFADALE FARMS — Perris, Cal.

DUROC JERSEYS (Continued.)

DUROCS—GREAT WONDER AND KING THE COL BREEDING
Six fine gilts 5 mos. old. Two good boars 5 mos. old. Several fine weanling pigs. Pure bred Shropshire Sheep. Five aged ewes. 5 Ewe lambs 8 mos. old. 3 Ram lambs 8 mos. old.
J. J. PRENDERGAST
Route 2, Box 21-A, San Bernardino, Cal.
Ranch on South Waterman Ave.

HAMPSHIRES.

A few big, roomy, arch-backed sows and gilts of choice breeding for sale—bred for fall litters.
O. U. R.
Hampshire Swine
Weanling pigs of both sexes at very reasonable prices. Visit the ranch and see these animals.
Ortega Underhill Ranch
Thos. T. Dinsmore, Mgr.,
Santa Barbara, Cal.

Three proven boars of unsurpassed breeding and high individual merit.
CONEJO RANCH
Hampshire and Duroc-Jersey
Registered Swine
We are breeders of the highest class animals for sales purposes and offer any of this pure bred stock at reasonable prices. Consistent prize winners at fairs wherever shown.
WE RAISE REGISTERED HEREFORD CATTLE.
CONEJO RANCH
NEWBERRY PARK, VENTURA COUNTY, CAL.
Ranch located on Ventura State Highway. 40 miles northwest of Los Angeles.
Los Angeles Office: Metropolitan Building.
Janss Investment Company
5TH AND BROADWAY.

HAMPSHIRE
A few gilts for sale. Bred for fall litters. Weanling pigs of both sexes, sired by
HARVEY'S CHOICE 53147
FAIRBANKS RANCH, Redlands, Calif.

LLANO VISTA FARM
Breeders of
PURE - BRED HAMPSHIRES
CAN SUPPLY ANIMALS OF ANY AGE AT ALL TIMES—ADDRESS
F. A. LANGDON — Perris, Cal.

POLAND-CHINAS.

THE ADVANCED TYPE POLAND CHINAS
Model Fellow, 249131; Orange King, 271227; King Gerstdale Jones; King's Timm; Master Buster; the sires at the head of herd.
BOARS AND SOWS FOR SALE AT ALL TIMES
M. BASSETT & SON, Hanford, Cal.

Poland China Weanling Pigs
Big, rugged youngsters with broad backs, big strong legs—Cholera-immuned. They inherit these qualities from their good sires and dams.
Sired by our mammoth herd boar, "EL PROFITO" and by Longfellow Price, Grand Champion at the 1918 Omaha Swine Show.
VIOLA L. RENWICK,
Santa Barbara, Calif.

Merritt Bowers Company
Have Just Purchased
100 head of registered Durham cattle, 27 are of the Durham milking strain.
60 head of registered Hereford bulls.
We also have on hand
Registered Duroc Jersey hogs.
3 Stallions and Jacks.
Mammoth Jacks, Percherons, Shires, Belgians, Coach, Saddle Stallions
600 head of choice mules and work horses.
For information write, phone or wire our breeding and sales barns.
TAGUS RANCH, Tulare, Cal.
Every Animal Guaranteed

ALESSANDRO, No. 1101—Enough said, you know him. (Service, $10.) Also SIR CHRISTOPHER, No. 2401, the buck that made good last season. (Service, $5.) Both pure-bred, horniess, registered Swiss Toggenburg bucks, from a heavy milk strain. Does called for at small extra charge. If possible bring does to ranch, afternoons.
ELMER E. McINTURFF, Manager Pasadena Goat Ranch, two miles north of Lamanda Park, Cal., on Santa Anita Blvd. Phone Colo. 1008. Pure-bred Buck Kids For Sale Now—Weaned. Price Right.

A-T S-E-R-V-I-C-E
PURE ANGLO NUBIAN BUCK
INKYO YUSEF 961 A.M.G.R.A.-P. 28 I.N.B.A.
Winner first prize mature buck class at the Los Angeles Goat Show. Service fees — Grade, $5.00. Pure-bred Does, $10.00.
THE GOAT'AIRY
320 WEST AVE. 43, LOS ANGELES, CAL.

CARE NEEDED BY IMMUNIZED HOGS.

Improper care of hogs following their immunization against hog cholera, administered in public stockyards and after arrival at their destination, has resulted in losses which may be materially decreased. Shipments should be made promptly after immunization, or should be delayed for not

Sunday, September 28, 1919.)

for each ailment for three months each hog was sampled and tested, a total of 135 samples being taken in all. The low-est test was 6.2 per cent, the highest 11.4 per cent., the average being 8.47 per cent. For entire ten-day periods her milk would average over 9 per cent.

THE "GOAT HOLSTEINS."

At the other extreme may be mentioned Saanens and cross-bred Swiss. The samples were taken from representative herds

Live-stock Bulletin.

(CONTINUED FROM PAGE TWENTY-SIX.)

bull award is probably the most sought for and in this class May King of Fern Ridge of this same herd, bested last years Grand Champion, Bullion of Edgemoor, one of the best show bulls in the country. The Winner is a son of Imported King of the May, the greatest bull the breed has ever produced, and is out of Yeoman's Hayes Fetish, a half sister to the World's Record cow Dolly Dimple. This bull was also Senior and Grand Champion and headed the first prize Aged Herd. In the milk and cream

(CONTINUED FROM PAGE THREE.)

tractor was seen in regular farm operations, and one All-Work turned in a perfect circle for hours without an operator.

AVERY DEMONSTRATION.

The Avery display and plot were in a rather out-of-the-way corner of the field. The Bean track-pull tractor in demonstration in a way that showed its mobility and adaptability to both field and orchard work. In the Bean tent was set up a working model of the tractor, and a corps of salesmen were on hand to explain the merits of the machine. Out in the field a couple of Beans worked in plowing and cultivating. Ralph Spaulding, Los Angeles distributor for the Bean, did not wait for an invitation to show its tractor in field work.

MANY NEW TYPES OF FARM TOOLS SHOWN UNDER CANVAS AND AFIELD.

SIX great tents, regular "big tops" of the kind used by circuses, housed the main farm implement display of the Fourth annual Tractor Demonstration. Under these huge canvas roofs was assembled one of the most complete exhibits of agricultural machinery yet shown on the Pacific Coast. In addition to the exhibits of farm tools actually under cover, there was a collection of implements on the ground outside each tent, consisting of the overflow from the inside, together with machines too large to show to advantage under canvas. There were also several exhibits of individual machines set in the open along the main street of the show grounds.

The implement exhibits were notable for the number of new types and models of tools displayed. The improvement in the implements designed for use in power farming is keeping pace with the advance made by the manufacturers of the tractors themselves and the past year has been fruitful of new and improved devices for taking the drudgery out of agriculture and accomplishing big results on an economical and efficient basis. Every exhibitor at this year's tractor show had new tools and attachments on display and working with tractors in the demonstration field.

That the "still" show features of the 1919 demonstration were appreciated by the visitors was evidenced by the number of persons always to be found in and around the tractor and tractor attachment exhibits in the implement tents. Not all of the implement houses that exhibited at the show handle tractors, but those without tractor lines of their own had borrowed machines of various types for the occasion and made a feature of complete tractor and tractor tool outfits hitched up as for use in field or farm yard.

In addition to these strictly "still" exhibits, each tent had its quota of machines in motion, feed cutters, silo fillers, threshers, balers, sprayers and irrigation outfits, mostly operated by tractor belt power. The "still" show idea was also exemplified in the many machines and implements cut away to show the working parts and methods of operation.

The close co-operation of the tractor exhibitors and the farm tool dealers in displaying and demonstrating the agricultural machinery on exhibit was for the farmer visitors one of the most helpful features of the show. Under the plan of the combination field and "still" show followed this year, the visitor to an implement tent had only to ask to see a certain tool in use in field work to have his wish gratified.

TRACTORS IN BELT WORK.

The E. P. Bosbyshell Company listed among its exhibits the products of a score of implement manufacturing concerns, its great tent being filled from center to circumference. Six of the Heider tractors handled by this firm were in belt action in and just outside the big top, two more being kept in the company's field plot for special demonstrations. One of the field machines was the new model Heider to which the plows are directly attached, a machine that attracted much attention. The machines at the tent operated a Howell grain roller mill, a Wilson-Wetterhold alfalfa grinder grinding alfalfa, bean straw and milo maize in the head, a Sandwich hay press, an Eagle self-feed corn sheller, an Eagle feed cutter and an Eagle combined feed cutter and silo filler, respectively.

One of the implements the Bosbyshell Company was called upon a number of times to demonstrate in the field was the Brenneis levelless tractor disc harrow. The set of gangs of this tool are operated by the pull of the tractor, the operator not leaving his seat to change the pitch of the gangs. The firm showed the Rock Island line, including tractor plows, tractor disc harrows, general line plows, disc cultivators, spike-toothed harrows, corn and cotton planters and manure spreaders. A full line of Ohio Cultivator Company products was also shown, including a new pivot axle low wheel cultivator. The Hilo orchard disc cultivator, with extension heads, was shown. Other implements on display included the Peoria grain drills, combined fertilizer and grain drill and fertilizer drills; Knapp disc plows designed for orchard work; Bain wagons, Havana farm trucks, Old Hickory wagons, Clark cutaway disc harrows for tractor and horses, Thompson root cutters, Brenneis chisel cultivators, Hesse trailers, Avery plows, disc and moldboard; Aspinwall potato planters and diggers.

GREAT PLOW EXHIBIT.

The B. Hayman Company tent was in charge of W. K. Hayman and was stocked full of implements built to make farming easier and more profitable. The great feature of the exhibit was the display of products of the Oliver Chilled Plow Works, and B. M. Davis, Pacific Coast manager for this big concern, was on hand to assist Mr. Hayman in making the Oliver representation a complete success. Of Oliver plows there was no end, and Oliver tools of all kinds were grouped in great collections. The plows ranged in size from a twenty-four-inch super-tool manufactured by the Oliver Company for uprooting vineyards in Southern France down to eight-inch models. Over seventy moldboard horse plows were

(CONTINUED ON PAGE TWENTY-TWO.)



The "daddy" of the Olivers.

Twenty-four-inch plow made by Oliver Chilled Plow Works for uprooting vineyards in Southern France and exhibited in B. Hayman tent at tractor show. W. K. Hayman of the B. Hayman Company (left) and B. M. Davis, Coast manager Oliver Chilled Plow Works.

REMCO

TANKS — PIPE — SILOS

REDWOOD MANUFACTURERS COMPANY,
San Francisco. 822 East Third Street,
Pittsburgh. Los Angeles, Cal.

Fancy Melilotus Seed
99.76% Pure

Sheep Manure
Cow Manure

Hawaiian Fertilizer Co., Ltd.

High Grade Commercial Fertilizers
and Fertilizer Materials

909 California Building, LOS ANGELES, CAL. Phone Main 5408.



GET OUR PRICES ON
WELL CASING RIVETED WATER PIPE
CORRUGATED AND PLAIN TANKS

American Steel Pipe & Tank Co.

354 PACIFIC ELECTRIC BUILDING,
LOS ANGELES CALIFORNIA
Branch at Fresno, Cal.

POTASH and LIME

make your fruits and vegetables larger—firmer—sweeter and better grained. Put back in the soil what the growing things take out.

Many dollars' worth of potash for the price of lime, $4.50 a ton, f.o.b. mill.

5% SULPHATE OF POTASH
70% CARBONATE OF LIME
20% SULPHATE OF LIME (GYPSUM)

RIVERSIDE PORTLAND CEMENT CO.
640 Title Ins. Bldg., Los Angeles, Cal. Phone, Main 5753

ELEPHANT GRASS
(Napier Fodder)
CANES FOR FALL PLANTING

By simple method of sugar cane propagation. 1000 joints, $25. 500 joints, $15. 100 joints at $5.

R. L. WAGNER, Descanso, San Diego Co., Cal.

The New 16-Valve

Twin City Tractor

Pays Big Dividends

For the first time in the history of the tractor industry, the 4-cylinder, 16-valve engine (valve-in-head type) is now applied to a tractor. THE TWIN CITY 12-20 with its 16-valve motor actually develops 25% more than its rated horse power.

This new 12-20 is a light-weight tractor that will out-pull, out-last and out-dividend other tractors of equal rating.

Not built down to a price, but built up to a fixed ideal—to do the work assigned to it better than it has ever been done before.

The highest grade tractor will unfailingly prove the least expensive and pay the biggest dividends.

Frank Penstrom
OUTSIDE TOOLS
1216 So. Olive Street
LOS ANGELES, CAL.
San Francisco Oakland Stockton

MORE POWER FOR LESS MONEY

LA CROSSE TRACTOR

(Happy Farmer)

Knapp Tractor and Machinery Company
416 Central Building
LOS ANGELES
Phone 62071



"EVERY mail is bringing in letters from live-stock men wanting to enter the Los Angeles Live-stock Show," said E. R. Thomas, secretary of the show, last week. "They keep on coming, in spite of the fact that the entries have

STOCK SHOW ENTRIES CONTINUE TO COME IN AFTER LISTS CLOSE.

equal anything ever held on the Coast. The poultry show will also be one of the big features, and every professional and amateur poultry breeder will find it to his interest to attend. There will also be a large showing of rabbits and pigeons

Sunday, September 28, 1919.]

SOME COMMON FALLACIES AND A FEW FACTS ABOUT GOAT'S MILK.

BY S. H. BOWMAN.

THERE are two widespread fallacies regarding goats' milk which should be as carefully corrected as they have been industrially disseminated by friends of this most valuable animal. The first of these is the popular notion that the milk is very rich. We often hear it stated that goats' milk is twice as rich as cows' milk; sometimes the statement is made that it is "half cream," and the false notion is expressed in various other ways.

The other equally-erroneous belief is that the milk is valuable in proportion to its richness, that is, to its fat content.

Few if any of the speakers or writers who spread these misconceptions do so with intent to deceive. Most of them have accepted them on faith, relying upon the statements of others, or upon analyses which are far from typical; such analyses have been published and accepted as representing fairly the milk as commonly met with.

As a matter of fact, before we can discuss the actual fat content of the milk we must get in mind some general considerations, most of which, if not all, apply to all lactating animals. We must be prepared for considerable variation in the composition of the milk due to a multiplicity of causes, some of which we understand, while others are so far beyond our ken.



Saanen and Toggenburg kids.

We shall expect to find animals of different breeds varying; among cows we expect the Jerseys and Guernseys to supply relatively rich milk. We know that individuals of the same herd, perhaps as closely related as daughter and dam, or full sisters, will furnish milk differing in fat content, as well as in the proportion of other solids. We are perhaps familiar with the fact that the same animal varies during the course of the lactation period and that on the same day samples of an entire milking will vary from a fraction of 1 per cent. to 1 per cent. or even more in butter fat. And, lastly, we know that a marked variation is found in the composition of milk taken at the beginning of the milking—the so-called fore milk—as compared with that taken at the end—the "strippings."

CONDITIONS AFFECTING FAT.

We have most of us ceased to believe it possible to permanently change the fat content by feeding; that is, we do not try to "feed fat into the milk." It is the fact, however, that certain conditions of which we have knowledge do affect the fat content. For example, conditions tending to reduce the flow usually increase the fat percentage; the absolute quantity of fat will at the same time be reduced. Fever, so S. M. Babcock of Wisconsin University (of "Babcock test" fame) once wrote me, will often double the percentage of fat in an affected cow.

A fright, as by a strange or a savage dog, will markedly influence the composition of the milk. So will the presence of strangers. A change of feeding methods may temporarily reduce the milk flow and increase the per cent. of fat; if the flow is permanently lowered the fat content may be correspondingly increased; or, if it be permanently increased, the fat content will almst certainly be permanently lowered in percentage, although it may be absolutely increased in total quantity.

As was remarked above, we cannot assign adequate causes for all the changes we observe, and similar causes will sometimes seem to produce opposite effects. Let us frankly set this down to our ignorance and attempt to get a better grasp of the underlying causes at work.

If the facts referred to are kept in mind we shall be in a position to interpret the apparently contradictory evidence in regard to goats' milk as compared with cows' milk as to composition.

ABNORMAL TESTS.

It is the fact that samples of milk of the former have been enormously rich in fat. One sample which I recall testing showed 13 per cent. in fat; it was the first sample taken, immediately after a kidding; a few of those following, taken in succession, were: 8.5, 7.0, 7.7, 6.8, 7.1, 6.7, 5.4, 7.0, 6.0, 6.2, 5.7, 4.6, 5.2, 4.0, 4.1, 3.0, 3.2, 3.4. The last three samples represent the normal test of the goat in question, a high-milking half-Saanen; the earlier tests were non-representative of this goat.

Another sample, from a doe which miscarried some time before the date of kidding, was so high in fat that a cream-testing bottle was required for a test; the sample ran 18 per cent. in fat. But again

(CONTINUED ON PAGE TWENTY-SEVEN.)



Tecumseh Blanc No. 1469

One of the greatest transmitting sires of the Toggenburg breed. He has inherited heavy production from his dam, Bedella, and his grand-dam, Imported Fannette. Two of his first daughters to freshen gave 6 quarts of milk per day with first kids.

Come and see this great buck and the fine kids which he throws.

SERVICE FEE $10.

BONITA GOAT HERD

MRS. A. L. S. HANSEN,
251 N. Craig Ave., Pasadena, Cal.

HAUSER'S DIGESTER TANKAGE

Gives Greatest Value for Least Money. It Makes Them Fat.

HAUSER PACKING COMPANY
Los Angeles



HEREFORDS—SHORTHORNS

BEST REGISTERED STOCK
Shipments arriving monthly.
THIRTY YEARS EXPERIENCE.

HARRIS & SONS
Haas Building, Los Angeles, Cal.
Phone Broadway 6184.

AUCTION SALE of PURE BRED LIVESTOCK

At Southern California Fair, Riverside

To be held on Friday and Saturday of the Fair—Oct. 10 and 11. Sale to commence promptly at 9 o'clock.

This represents a wonderful opportunity for ranchers and stockmen in Southern California to secure high-bred leaders and put the very best blood lines in their herds.

30 HEAD OF GUERNSEYS
40 HEAD OF JERSEYS
50 HEAD OF HOLSTEINS
20 HEAD OF SHORTHORNS

From the best herds on the Western Coast. Wonderful milk and butter producing records in the lines of this stock. An imported Guernsey bull and heifer from the Palo Alto Farm.

50 HEAD OF DUROCS
50 HEAD OF POLAND CHINAS
20 HEAD OF HAMPSHIRES
15 HEAD OF BERKSHIRES

In this list are bred sows, and gilts from some of the best herds in the State. Many pure-bred Toggenburgs, Saanens and Nubian Goats will be sold at this auction. None but choice animals will be offered.
Thoroughbred horses of both draft and driving breeds will be sold at this auction.

Don't miss this sale, whether you expect to buy or not. Come and see class of stock offered. Get your name on the mailing list for catalogue.

W. C. LOOKINGBILL, Sales Manager.
—or—
W. W. VAN PELT, Secretary.
SOUTHERN CALIFORNIA FAIR, RIVERSIDE.
October 7 to 11.

LOUDEN LITTER CARRIERS

Louden Barn Equipment
Hay Tools
Steel Stalls
Spring Balance
Mangers
Stanchions
Water Bowls
Calf Pens
Cow Pens
Bull Pens
Gates and Fittings
Cupolas
Ventilators
Manger Drains
Gutter Drains
Litter Carriers
Feed Trucks
Harness Carriers
Milk Can Carriers
Steel Track
Track Fittings
Swinging Cranes



One man with a Louden will clean your barns in half the time that two men would take without it. Barn-cleaning in wet weather is mightly disagreeable work, too.

WRITE FOR CATALOG AND FREE BOOK OF BARN PLANS.

AMERICAN PUMP CO.

72 Fremont St., SAN FRANCISCO.
Dept. C, 420 E. 3rd St., LOS ANGELES.

EIGHTH SEMI-ANNUAL SALE

of

Kings County Poland-China Breeders' Association

SATURDAY, OCTOBER 11, 1919

80 BRED SOWS, GILTS, BOARS

Selected from the leading herds of Kings County where the best Poland-Chinas are bred.

For Catalog address
FRED D. ROSS, SECRETARY.
Ben. A. Rhoades, Los Angeles, Auctioneer.



SAVE YOUR HOGS

A single WORM infested hog in your herd is a continual menace to your hog profits.

REMOVE THOSE WORMS WITH

ECONOMY STOCK POWDER

Send for Our FREE Sample and Book

Economy Hog and Cattle Powder Company

HEARST BUILDING. SAN FRANCISCO



MANY NEW TYPES OF FARM TOOLS SHOWN UNDER CANVAS AND AFIELD.

SIX great tents, regular "big tops" of the kind used by circuses, housed the main farm implement display of the Fourth annual Tractor Demonstration. Under these huge canvas roofs was assembled one of the most complete exhibits of agricultural machinery yet shown on the Pacific Coast. In addition to the exhibits of farm tools actually under cover, there was a collection of implements on the ground outside each tent, consisting of the overflow from the inside, together with exhibits of individual machines set in the open along the main street of the show grounds.

The implement exhibits were notable for the number of new types and models of tools displayed. The improvement in the implements designed for use in power farming is keeping pace with the advance made by the manufacturers of the tractors themselves and the past year has been fruitful of new and improved devices for taking the drudgery out of agriculture and accomplish-

Fourth Annual Demonstration.

(CONTINUED FROM PAGE THREE.)

tractor was seen in regular farm operations, and one All-Work turned in a perfect circle for hours without an operator.

AVERY DEMONSTRATION.

The Avery display and plot were in a rather out-of-the-way corner of the field, but W. W. Rainey, Southern California distributor, and his aides demonstrated this machine to many visitors. In the big Avery tent were seen the 14-28 size running a feed grinder, and the 12-25 running a silage cutter. Just outside the 8-16, with a hay mower attached, drew crowds, while the big 40-80 and the 25-50 plowed, cultivated and performed other farm stunts.

SMALL, BUT POWERFUL.

Last year the smallest tractor on the demonstration was the Beeman tractor. But this year the Motors Equipment and Tractors Company, Los Angeles, exhibited a still smaller machine, the Merry Garden, one-horse tractor. This little machine pulls Planet, Jr., and other garden tools. It will do the work of one horse. The Beeman tractor, a more pretentious and more powerful machine, pulls its own special plowing, cultivating and seeding tools. It is a real "walking" tractor; that is, this tractor is operated by one man walking behind it. The Beeman turned over the sod to a depth of five inches and prepared seed beds.

"TRACKPULL" KEPT BUSY.

The Bean Spray Pump Company handled the Bean track-pull tractor in demonstration in a way that showed its mobility and adaptability to both field and orchard work. In the Bean tent was set up a working model of the tractor, and a corps of salesmen were on hand to explain the merits of the machine. Out in the field a couple of Beans worked in plowing and cultivating. Ralph Spaulding, Los Angeles distributor for the Bean, did not wait for an invitation to show its tractor in field work, but had one going most of the time of the demonstration.

TRACK-LAYER ATTRACTS.

Many were attracted to the work in the field of the Best track-layer. The seventy-five horse power machine pulled a twelve-disc plow outfit, a larger subsoiler, ten fourteen-inch plows and other sets of tools at various times. The forty-five horse power size of this tractor was also shown in plowing and other work.

THE MIGHTY CATERPILLAR.

The Holt Caterpillar was as usual, a center of interest. No tractor show would be complete without the great machine that furnished the inspiration for the battle "tanks" of the world war. Towering above other tractors, the Holt was here and there and everywhere. It was engaged in making roads in the demonstration field the first day or so and in levelling them off and making other improvements the following days. Pulling huge subsoilers, disc and moldboard plows and land levellers, the Holt was always in evidence. Three sizes of caterpillars, the big seventy-five, the forty-five and the twenty-five horse power machines were shown in almost every kind of farm work.

CLETRAC IN "ORCHARD." ....

Smith Brothers, distributors of the Cletrac tank type tractor, placed every facility at the disposal of visitors to learn about the work of this machine. Not only was the Cletrac shown in ordinary field work, but a series of stakes were set up twenty feet apart to represent trees, and the Cletrac cultivated the ground about these. A number of Cletracs were used by farm machine and implement exhibitors in various parts of the grounds as a source of belt and drawbar power. In the big Smith Brothers' tent a number of striking exhibits were set up. Two stalls were built. In one was a horse; in the other a Cletrac. The horse was laways munching hay or grain. A placard called attention to the fact that the tractor was not "eating" while idle. The Cletrac pulled three twelve-inch plows much of the time.

THE WALKING TRACTOR.

Ruddle & Menillo, Los Angeles, again staged a good demonstration of the Fageol "walking" tractor, so-called because of its long lugs, undaunted by any soil conditions. The Fageol "walked" right along with two fourteen-inch plows or three twelve-inch plows. Hitched to a three-plow McKay disc plow, it threw the heavy clods in every direction. A list of Fageol owners in Southern California was prominently displayed in the exhibition tent.

"HENRYS" IN ACTION.

Having drawn No. 1, or choice of location, the William L. Hughson forces were located in a prominent position at the entrance to the field for the display of the Fordson. The exhibit and demonstrations were elaborate and notable. Fordsons were everywhere, in and out of the Hughson tent, hitched to all sorts of farm machines and special Fordson farm machines. They were grinding feed, pumping water, spraying imaginary trees, scraping, leveling, plowing, cultivating, seeding, etc. In the tent a cutaway model was running, the power being furnished by another Fordson adjoining. The Hughson Company had a large staff of sales and service men under Manager Nerney to take care of the crowds.

A STURDY MACHINE.

One of the big implement firms showing a tractor was the E. P. Bosbyshell Company, Los Angeles, which demonstrated the Heider, a tractor known wherever farm crops are raised. The half-dozen Heiders used in field work plowed, prepared a seed bed, ran feed grinders, silage cutters and hay balers in the implement section and otherwise showed versatility in farm work. The Heider made little ado about pulling three fourteen-inch plows and, at another time, a three-plow disc outfit went through the heavy soil behind a Heider with ease. The Bosbyshell lines of disc harrows were also demonstrated with the tractor. The "still" exhibit of this company was notable, showing the 12-20 Heider parts, various equipment and photographs of the machine on the farm in many kinds of work.

THE I. H. C. TRACTOR.

Besides having a complete exhibit in the implement section, the International Harvester Company exhibited in the demonstration field its tractors, the International and Titan. The kerosene-burning International 8-16 walked right along with three twelve-inch plows and pulled a double out-

(CONTINUED ON PAGE TEN.)

MONOGRAM
Tractor Oils
They Put the
—ACT—
in the
TRACTOR
In any circumstance
In any motor
Any time
The Best for Your Use
See Our Exhibit,
Talk to Our Man
at the
TRACTOR SHOW
Then
BUY MONOGRAM
And Keep Your Wheels
Turning All the Time
New York Lubricating Oil Company
Los Angeles Warehouse
723 East First Street
Distributers of
Monogram and Portola Tractor Oils

More Light Than 20 Oil Lanterns
At last—the light of lights! A beautiful lamp that lights with common matches just like oil lamps, but makes and burns its own gas from common gasoline, giving a brilliant, steady, restful white light of 300 candle power.
MOST BRILLIANT LIGHT MADE
Brighter than the brightest electricity. More light than 20 oil lamps. Cheapest and best light made. Costs less than one-third of a cent per hour. Safer than the safest oil lamp. The 300 Candle Power

Coleman Quick-Lite
Lights With a Match
No wicks to trim—no globes to wash. No dirt, no grease, no glare or flicker. Absolutely safe. Fuel can't spill — no danger even if tipped over. Will last a lifetime. Write our office for Catalog 21-T.
THE COLEMAN LAMP CO.
(Successors to)
COLE LITE & SALES CO.,
120 S. Los Angeles St.,
Los Angeles, Cal.



$25.00 to $165.00
2 and 4-wheeled. For fruit, cattle, etc.
AUTO WRECKERS
1430 Central Ave., Los Angeles.

INDIANA TRACTOR

Indiana Tractor Hitched to 10-ft. Faulkner Cultivator.
One Man Operates Tractor and Cultivator With Ease
All wheeled implements hitched in the same manner, making a single unit combination.
THE INDIANA PLOWS, CULTIVATES, DISCS, MOWS, REAPS, HARROWS, DRILLS, RAKES, and in fact does any and all work where from two to five horses are used. The INDIANA turns in less than 16 feet, making it possible to turn from one row of trees into the next. The INDIANA backs UP with implement attached with same ease as it goes ahead, making it possible to get into corners or against a fence or flume.
Light Weight a Great Essential
The INDIANA weighs only 1700 lbs. and does not pack the soil in the least. Why use power to operate tractors, weighing 3000 lbs. or more, when the INDIANA is guaranteed to do four or five horse work under all conditions. It costs money to carry the extra weight.
The INDIANA is constructed entirely of steel, which makes it practically indestructible. All gears are housed and run in a bath of oil. There are only two grease cups on the INDIANA.
The INDIANA has ball and roller bearings throughout, is of simple construction and easy to operate.
See the INDIANA before buying any other and you will be convinced. Write for illustrated catalog.
Indiana Tractor Co. of California
233 South Los Angeles Street — — Los Angeles, Cal.
Agencies now located as follows:
FOX BROS., San Bernardino, Cal.
BUTTON & McINTOSH, Riverside, Cal.
C. A. SWEETERS, Banning, Cal.
H. ZANDER, Santa Susana, Cal.
F. E. DUDERAR, Covina, Cal.
C. J. SWEETERS, Anaheim, Cal.
E. T. WEBER, Lankershim, Cal.
Other good territory open to live agents. Write for particulars.


The Allen 10-20
Met all of the most difficult tests at the Los Angeles Tractor Demonstration
SPECIAL FEATURES—No Differential Gears, both drive wheels solidly locked when pulling, prevents slipping and makes an even pull possible. All Timken Roller Bearings, including front wheels, all gears cut, complete transmission, including bull gears and bull pinions, absolutely dust proof. Without necessitating brake of any kind, tractor turns on a seven-foot radius with ease.
For road work and other desirable cases, add 800 lbs. of water to drive wheels, increase traction and take advantage of your engine power.
GENERAL—Over all length, 9 ft. 8 in.; over all width, 4 ft. 9 in., and wheel base, 6 ft.
Write for Booklet
COMMUNITY MANUFACTURING COMPANY
E. G. JUDAH, President.
General office, 1230-1232 Marsh-Strong Bldg., Los Angeles, Cal.
Factory, 400 South Raymond Ave., West Alhambra, Cal.


Spiral Gears
MACOMBER MOTOR WORKS
COMMERCIAL DEPARTMENT
Reliable Machine Work, Gear Cutting, Milling, Turning, Drilling, etc.
W. G. MACOMBER, Mgr. — 237 ALISO ST.
Between Los Angeles and Alameda Sts.
Tel. 12201 Los Angeles, Cal.

SOME COMMON FALLACIES AND A FEW FACTS ABOUT GOATS MILK.

BY S. H. BOWMAN.

THERE are two widespread fallacies regarding goats' milk which should be exploded. First, as carefully corrected as they have been industrially disseminated by friends of this most valuable animal. The first of these is the popular notion that the milk is very rich. We often hear it stated that goats' milk is twice as rich as cows' milk; sometimes the statement is

representing fairly the milk as commonly met with.

As a matter of fact, before we can discuss the actual fat content of the milk we must get in mind some general considerations, most of which, if not all, apply to all lactating animals. We must be prepared for considerable variation in the composition of the milk due to a multitude of causes. Among these are the following: Breed, individuality, period of lactation, age, health, time since last milking, time since last feeding, kind of feed, amount of feed, exercise, weather conditions, and the personal equation of the milker. Of course, we must also consider the personal equation of the tester, and the personal equation of the sampler. Then there is the personal equation of the man who reports the test. Let us see what effect some of these factors have on the milk.

Breed has a very important influence on the composition of the milk. Of the common breeds of dairy goats, the Toggenburg is the richest in fat, the Saanen the poorest. Individuality is also a very important factor. Of two goats of the same breed, one may give milk containing twice as much fat as the other. Period of lactation is also important. The first milk drawn after kidding is very rich in fat, and the fat content gradually decreases until the goat is dried off, when the milk becomes very rich in fat again. Age has a similar effect. Young goats give richer milk than old ones. Health is also important. Any disease affecting the udder will affect the milk. Time since last milking affects the richness of the milk. The richest milk is that drawn after the longest period of rest. Time since last feeding affects the richness of the milk. Feeding just before milking makes the milk richer than feeding after milking. Kind of feed affects the richness of the milk. Feeds rich in fat make rich milk. Amount of feed affects the richness of the milk. Underfeeding makes rich milk. Exercise affects the richness of the milk. Violent exercise before milking makes rich milk. Weather conditions affect the richness of the milk. Cold weather makes rich milk. The personal equation of the milker affects the richness of the milk. Some milkers get more cream than others. The personal equation of the tester affects the richness of the milk. Some testers get more cream than others. The personal equation of the sampler affects the richness of the milk. Some samplers get more cream than others. The personal equation of the man who reports the test affects the richness of the milk. Some men report more cream than others.

Now, with all these factors affecting the richness of the milk, it is easy to see why the fat content of goats' milk varies so much. Here are a few tests: 5.6, 6.2, 5.7, 4.6, 5.3, 4.9, 4.1, 3.6, 3.2, 3.4. The last; three samples represent the normal test of the goat in question, a high-milking half-Saanen; the earlier tests were non-representative of this goat.

Another sample, from a doe which milk-

(CONTINUED ON PAGE TWENTY-SEVEN)

carried some time before the date of kidding, was so high in fat that a cream-test-ing bottle was required for a test; the sample ran 18 per cent in fat. But again

AUCTION SALE of PURE BRED LIVESTOCK

At Southern California Fair, Riverside

STOCK SHOW ENTRIES CONTINUE TO COME IN AFTER LISTS CLOSE.

"EVERY mail is bringing in letters from live-stock men wanting to enter the Los Angeles Live-stock Show," said E. R. Thomas, secretary of the show, last week. "They keep on coming, in spite of the fact that the entries have closed. This gives an idea of the interest that is being taken in the show. From all indications we will have nearly twice as large a show this year as last and are making preparations accordingly."

The barns and pens of the show grounds at Exposition Park are nearing completion and will be in readiness in ample time to receive the exhibits. And the exhibits are ready for the barns. The show site will present a lively scene from now until the date of opening on October 18.

One of the innovations of the exhibit will be a dog show which is expected to equal anything ever held on the Coast. The poultry show will also be one of the big features, and every professional and amateur poultry breeder will find it to his interest to attend. There will also be a large showing of rabbits and pigeons.

A fine racing programme has been arranged and there will be entertainment every afternoon in front of the grand stand from 1 until 5 o'clock.

A matter of interest to the live-stock exhibitors is the arrangements which have been made to supply grain, hay and straw. There will be a feed station on the grounds, where feed may be purchased at market prices. If the exhibitor so desires, however, feed may be brought from home or purchased outside the grounds.

Most of the judges have already been selected, and as soon as the list is completed it will appear in the Farm and Tractor Section of The Times. The entries which have come in within the past few days follow:

Llano Vista Ranch, Perris, Hampshire swine; Fred Bixby, Long Beach, fat cattle, horses and jacks; Ida M. Burdick, Glendale, goats; O. H. Brandt, Shell City, horses; Congdon & Battles, Yakima, Wash., Angus cattle; C. J. Gilbert, Lancaster, Hampshire swine; R. H. Gudgeon, Montecito, horses; T. L. Hall, Perris, horses, swine and cattle; Mrs. E. E. Kiggins, Alhambra, goats; L. Leest, Van Nuys, Duroc-Jersey swine; V. H. Ogden, Alpine, Herefords; Mrs. L. O. Rhodes, Pasadena, goats; Margaret E. Rock, Santa Barbara, Shetland ponies; University of California Farm, Davis, cattle, hogs and sheep; H. A. Jastro, Bakersfield, fat cattle; George, Jr., Republic, Chino, Holsteins and Durocs.



Exhibit barns built for Los Angeles Live Stock Show.

CATTLE BREEDERS' DIRECTORY.

GUERNSEYS.

Grand Champion Guernseys

Five exhibitors presented Guernseys at the California State Fair. Our herd won:
First prize in each of the seven female classes except Junior Calf.
First prize Aged Herd.
First prize Dairy Herd.
First prize Breeder's Young Herd.
First prize Produce of Cow.
First prize Adv. Reg. Cow.
First prize Aged Bull.
First prize Sr. Bull Calf.
First prize Milk and Cream.
Junior, Senior and Grand Champion Cows; Senior and Grand Champion Bull.
Put a bull calf from these champions at the head of your herd.
ELLIOTT BRANT RANCHO
OWENSMOUTH, CAL.

Edgemoor Farm Guernseys

Limited number of Bull Calves out of high-producing dams for sale.
W. H. Dupee, Owner,
Santee, San Diego County, California.

HOLSTEINS.

Holstein-Friesian Cattle

Registered young bulls from best families.
REGISTERED BERKSHIRE PIGS
Masterpiece, Longfellow, Robin Bella, Rookwood, Duchess and Rival's Champion's best strains. Fine individuals of both sexes—we pay registration fee.
Careful attention given to mail orders.
Whittier State School
WHITTIER, CALIFORNIA.

B-U-R-R F-A-R-M

BREEDERS OF
HOLSTEIN CATTLE
100 Females Headed by Sir Veeman Korndyke Pontiac. STOCK FOR SALE.
8TH AND TOWNE AVE., LOS ANGELES, CAL.
Ranch at E. 26th Street and Downey Road.

BARGAINS IN BEST BRED BULLS

MOST POPULAR HOLSTEIN STRAINS
Individual milk weight records showing every cow's daily production for four years past.
Advanced Registry and Show Records.
Los Angeles County Farm, Hondo, Cal.
5 mi. So. of Downey, on Downey-Long Beach Blvd.

34.77-lb. Holstein Bull for Sale

from great producing families on both sides of his pedigree. Well marked, large size, soon ready for service. Sired by 32.76-lb. bull SEGIS PONTIAC DE KOL BURKE LUIT and out of the 34.77-lb. cow, COLOMA BEAUTY BUTTER MAID. She is now on 30-day and yearly test and going strong. She is one of the most promising 4-year-old heifers in the State.
W. J. HIGDON, Tulare, Cal.

26.01 HOLSTEIN BULL FOR SALE.

Well marked — well grown—good and straight. Dam: BLACK PATTI, 66864. A.R.O. record: 7 days, 26.01 lbs. of butter—616.20 lbs. of milk. 30 days, 106.43 lbs. butter—2672.20 lbs. of milk. The fourth month after freshening she made 100 lbs. of butter—a very heavy and persistent producer. Sire: PRINCE HISKE WALKER, 176950, a son of PRINCE GELSCHE WALKER, from 26.68 lb. daughter of JULIANA KING OF RIVERSIDE.
Send for extended pedigree and picture.
WALTER F. MITCHELL. Visalia, California.

King Pontiac Netherland Segis 97984, a bull backed by heavy producing ancestry, who is transmitting this ability to his daughters.
His sire, King of the Pontiac, has 241 A.R.O. daughters, 25 with records from 30 to 44 pounds of butter in 7 days. The daughters of King Pontiac Netherland Segis are making good records, one made 26.32 pounds of butter in 7 days.
One of his sons or grandsons at the head of your herd will increase your profits.
P. H. KRICK, Anaheim, Cal.

HOLSTEINS (Continued.)

Holstein bull ready for service. Born June 13, 1918. He is backed by both heavy milk production and a high percentage of butter fat. The dam and grandam of his sire both gave over 100 pounds of milk per day.
Pottenger Sanatorium Holstein Farm,
MONROVIA, CAL.

JERSEYS.

Fuimus Farms—Jerseys

Offers calves of good type from
Register of Merit Dams.
Our Blood Lines
are as close as you can get to
Oxford You'll Do.
Golden Fern's Lad.
You cannot beat it for
Type and Production.
J. E. WHERRELL,
1581 Sedgwick St., Riverside, Calif.

FOR SALE
TEN JERSEY BULLS
1 to 8 months old
$50 to $100 each
We have purchased the pure-bred herd (140 head) of Houston & Son, Imperial. These are from one of the best sires ever brought to California, large and choice.
ARDEN DAIRY
El Monte, Cal.

Registered Jersey Bull

Sired by the royally-bred bull
GERTIE'S GOLDEN VICTOR
and out of
REGISTER OF MERIT COWS
with creditable records.
Prices reasonable. Send for pedigrees and description. A. A. JENKINS, TULARE CAL.

SHORTHORNS.

RANCHO SAN JULIAN
SHORTHORNS
Our pure-bred herd is built from the best Scotch foundation stock which we could secure.
Pure-bred Range Bulls, unregistered, for sale.
ESTATE THOS. B. DIBBLEE
SANTA BARBARA or LOMPOC, CALIF.
John Troup, Supt.

SHORTHORN CATTLE

Unexcelled beef and milk producers. The great improvers of native cattle.
THOS. T. MILLER
HOLLISTER CAL.

CALEDONIA SHORTHORNS
400 Head in Registered Herd
Herd Bulls: Imp. Caledonia, Gainford Matchless, Pine Grove King, Select Sultan. Now offering a few select young bulls for range purposes singly or in car lots.
CALEDONIA FARMS
West Sacramento, Yolo Co., California.
Write to office: 57 Post St., San Francisco.

Keep in Touch With
LIVE-STOCK BREEDERS
Through the
FARM and TRACTOR MAGAZINE
of the SUNDAY TIMES
125,000 Circulation each Sunday.

FINAL STEPS TAKEN IN BIG MERGER PLAN.

Final steps have been taken in the plans for the merger of creamery plants in interior California to be under the direction of the San Joaquin Valley Milk Producers' Association, twelve big properties having signed over their interests to the new organization, giving it a practical control of the dairy industry of that section.

Fred W. Hansen, president of the organization, announces that the necessary legal steps have been taken for the sale to the merger of the following properties: Hopeton Cheese Company, Merced; Sierra Creamery Company, Madera; Danish Creamery Company, Fresno; Caruthers Cheese Association, Caruthers; Riverdale Co-operative Creamery, Riverdale; Kings County Co-operative Creamery, Lemoore; Lake View Creamery, Corcoran; Dairymen's Co-operative Creamery, Tulare; Visalia Co-operative Creamery, Visalia; Exeter Creamery Association, Exeter; Porterville Co-operative Creamery, Porterville; Kern County Sanitary Creamery, McFarland; Meadowland Creamery Association, Bakersfield.

These plants, it is stated, represent an appraised valuation of about $680,000. Ample funds for financing the project in all of its proposed extensions have been made available, according to the association officers.

It is understood that as soon as all the details of the actual merger have been completed a campaign for membership of all the dairymen of the San Joaquin Valley is to be inaugurated, to be under the direction of the executive council.

BIG AUCTION SALE.

RIVERSIDE.—Consignments of fine stock for the auction sale which will be held at the Southern California fair are being received at the secretary's office and from the high grade of the stock listed it is assured that this first sale will be a great success. Among the consignments made are some wonderful Holstein heifers from the ranch of George A. Smith at Corcoran, a carload of Guernseys from the famous Palo Alto Ranch, a fine string of Jerseys from some of the best herds in California and Shorthorns from the Hall Ranch at Perris and from recently received eastern stock. Goats will also be included in this sale and some of the best bred animals in the State are listed. In this list there are a number of heifers from the best milk and butter producing strains on the Coast. The stock has all been carefully selected and comes chiefly from breeders of wide reputation. In the swine sale some splendid animals will be offered. There will be bred Durocs, Poland-China, Hampshire and Berkshire gilts from the leading herds of the State. This sale is considered a move of great value to this section of California in improving livestock conditions, introducing better blood lines and offering opportunity to build up dairy herds. The sale will be held on Friday and Saturday of the fair and will be under the management of W. C. Lookingbill, a widely experienced live-stock auctioneer.

HONEY SORGHUM IS BEST IN CROP TEST.

Honey sorghum, recently introduced from Texas by the California College of Agriculture, has proved one of the most valuable forage plants yet tried, producing the greatest amount of succulent forage of any plant yet tried, not excluding alfalfa. It is excellent for the silo.

An average yield of 27.43 tons of cut silage per acre without irrigation has been noted at the Davis experiment farm. Other sorghums tried at the same time gave the following yields: Red amber, 18.73 tons; orange sorghum, 18.11 tons per acre. One year the honey sorghum yielded 31.46 tons per acre. The seed was rilled in rows three and half feet apart, using three and one-half pounds per acre. It ripens in 150 days.

UNIVERSITY FARM IS TRYING SUDAN GRASS.

In order to determine the relative value of Sudan grass as a forage crop for swine, a large area of this grass has been planted at the farm near Davis. It is being pasture fed to swine, and is being tried as a substitute for alfalfa.

The university authorities have found the yield of Sudan hay quite variable, from one to eight tons of cured hay per acre. Two or three cuttings per year are made.

Sudan grass should be seeded in the spring, although in the southern interior valleys it is sometimes planted in the early fall. The seed is either broadcast or drilled. The first cutting is made in from seventy-five to eighty days, and the second cutting forty-five days afterward.

Overgrazing will ruin the best of pastures.

The Southwest's Finest

—livestock
—dairy cattle
—swine
—draft horses
—goats
—poultry
—saddle horses
—dogs
—rabbits
—sheep

will be seen at the Los Angeles

Livestock Show

EXPOSITION PARK
OCTOBER 18 to 26

EVERYTHING FROM PISTON RINGS TO TRUCKS IN ACCESSORIES TENT.

EXHIBITS of motor accessories, general farm equipment and farm household appointments have yearly come to occupy a more prominent place [illegible] were exhibited by the William L. Hudson Company. The Service Truck Company had on display both the two and three-ton models [illegible]

In one, two and a half and three and a half-ton sizes.

H. G. Pendell had an exhibit including a three and a half-ton Duplex Four-Wheel Drive truck, a three-ton Denby truck and a display of Zenith carburetors. J. P. Sheloin showed the Kleiber truck in two sizes, the two and a half and the three and a half-ton. The White Auto Company exhibited two of its huge Whites, a three-top and a five-ton weight gray iron pistons for autos, trucks and tractors. Double Seal piston rings were exhibited by the Double Seal Piston Ring Company. The Mapson Manufacturing Company had Mapson valve lifters. William Rush & Co. exhibited the Rush roller and the Rush piston rim extractor. The Bearings Service Company had a display of bearings for cars of all kinds, featuring Timken and Hyatt products.

BEEMAN

It Does Any One-Horse Work at ¼-Horse Cost.



Pulls a One Horse Plow. Works Where Horses Fail. Works Faster and Steadier. Makes Deep Straight Even Furrows.

Pulls a Discing or Furrowing Outfit. Goes Close to Fence Turns Sharp Corners. Does Not Pack Ground.

The Smallest Tractor was the greatest attraction. The many advantages of the BEEMAN were demonstrated to hundreds of small ranchers. The special California type is a sure winner.

We are booking orders for Fall delivery.

Get your order in now.

Motors Equipment & Tractor Co., Inc.

1310 South Grand Ave., Los Angeles, Cal.

Member of Traction Engine and Implement Dealers' Association.

Not all—

the tractors at the recent show were using "APEX" Oils but those that did certainly delivered the goods! You can

Ask any man

who has used "APEX" Tractor Oil for frank opinion of it

THEN compare

it with "any oil" at "any price" —and always remember—it is "pure Pennsylvania"—

"THE HIGH POINT OF EFFICIENCY"

APEX

TRACTOR OILS

AJAX GREASES "STAY AND SLIP"

Puente Oil Co.

1005 Central Bldg. Los Angeles

Fourth Annual Demonstration.

(CONTINUED FROM PAGE NINE.)

fit of cutaway harrows in going over the plowed field. The Titan worked in the hard, tough soil, pulling two fourteen-inch plows. Both tractors were followed with interest by groups of farmers wherever they went.

LA CROSSE MAKES BOW.

Introduced to agriculturalists of Southern California by the Knapp Tractor Company, Los Angeles, the La Crosse "Happy Farmer" tractor made its bow to the public on the demonstration field. Its first appearance at a demonstration in Southern California created a good impression. The "Happy Farmer" pulled three twelve-inch plows a great deal of the time. It was driven not only from the seat, but with reins held by an operator standing on the implement behind, answering to "gee" and "haw" like a well-trained horse.

A LOS ANGELES PRODUCT.

"It's a bear," was the expression of many who saw the work in the field of the Los Angeles-made Little Bear tractor. This machine, which develops eight horse power on the drawbar, pulled three moldboard plows through the adobe. The Los Angeles Auto Tractor Company, which turns out this machine, had a cutaway model in the still exhibit and showed parts and photographs of the tractor.

THE MOLINE UNIVERSAL.

The California Moline Plow Company demonstrated the Moline Universal, both in drawbar and belt work. Half a dozen Molines worked in plowing, cultivating and pulverizing. Many visitors were interested in this machine because of the fact that the driver sits on the implement and guides it and the tractor. Wherever there are tractor shows, as a rule, there are Moline tractors, showing adaptability to general farm work.

THE BIG "SIEVE-GRIP."

The Samson tractor demonstration was not confined to the plot reserved for President H. L. Marsh of the Implement Dealers' Association, representing the Samson Sales Company. The Samson was busy in practical work, laying out tracts, making roads and improving conditions on the field. There were eight or ten Samsons busy preparing seed beds, drawing three fourteen-inch plows and other "man's-size" tools. In the Marsh tent Samsons in repose and various parts were shown.

MADE FINE SEED BED.

An example of the efficacy of tractors in farming was given in the exhibit and demonstration of Sandusky tractors by Washburn Brothers, Southern California distributors of this universal farm machine. The Sandusky transformed the hard stretch of adobe on its plot to a finely-prepared seed bed, the kind that farmers aim at. Four Sanduskys were used in the exhibit. One drew three twelve-inch plows, one a spike-tooth harrow and cultipacker. Another was used in various kinds of belt work.

"MOVIES" OF TRACTOR WORK.

F. T. Briles, distributor for the Bates Steel Mule tractor, had an outstanding exhibit and demonstration. In the Briles tent motion pictures of the Steel Mule in actual operation on ranches of this section were shown daily. A Steel Mule furnished the power for the showing of these pictures. The tractors in the field were followed by interested spectators. The following agents for this tractor aided in showing the merits of the machine during the demonstration: J. H. Adams, San Fernando Valley; P. L. Echols, Imperial Valley; O. Schillington, Oxnard; Mr. Sheffield, Orange county; Merrill Bros., San Diego county.

FROM THE NORTH.

One tractor which was made for California conditions and which made friends was the Stockton two-plow tractor, made by the Stockton Tractor Company, Stockton, Cal. Glanville Hart, general manager, and a force of sales and service men accompanied the Stocktons to the field. This tractor is a machine of seventeen-brake horse power, 1100 R.P.M. engine. It drew two twelve-inch plows through the heavy soil.

GREAT BOSWELL EXHIBIT.

The exhibit and demonstration of the Douglas Boswell line was probably the most elaborate in scope of any in the field. On the large Boswell plot were shown the Wallis tractor, the new Toro motor cultivator, a down-to-date airplane and Acme trucks. These lines will soon be housed in the new Boswell assembly and salesrooms in Los Angeles. The Wallis indicated its adaptability to California farming by pulling three fourteen-inch plows well down into the black adobe and then quickly converting the field into a fine seed bed with various tools. The Toro cultivator, a new machine to Southern California, was shown both as a cultivator and as a tractor by the removal of the light front wheels used in cultivating and the substitution of lugged wheels. Bruce Mitchell, Southern California distributor for Mr. Boswell, was in charge of the demonstration.

SHOWS TWO MACHINES.

Gregory & Son, Los Angeles, featured the Trundaar and Lambert chain tread tractors at the show. These track-laying machines have been well tried out in this section of the country and made additional friends by their work in plowing, cultivating and pulverizing. In the Gregory tent were shown several tractors, Trundaar and Lambert parts and photographs showing the machines at work in various kinds of farm work in Southern California.

NEW RENSTROM TRACTOR.

The Frank O. Renstrom Company introduced to the general public at the demonstration the Twin City tractor, a machine that comes from the Middle West with high recommendations. It develops twelve horse power on the drawbar and twenty horse power on the belt. In the corn belt country kerosene is used, but on the Pacific Coast western distillate is the fuel consumed. A great Minneapolis plant is behind the Twin City and its performance.

THE TORRANCE TRACTOR.

The Union Tool Company of Torrance was sure of an audience every time the Union "sure-grip" tractor started plowing or cultivating. This machine did good work during the show, pulling three fourteen-inch plows well down into the soil. Measuring sticks were freely used by the visitors. This track-layer's performance with other tools was in keeping with its plowing.

BALL TREAD IN EVIDENCE.

The A. F. George Company was in charge of a demonstration of the Yuba ball-tread tractor, a machine which needed no introduction to the California farmer. Several sizes of Yubas were used in various sorts of farm work. One big machine pulled a Killefer subsoiler, while another hauled a land leveller. At the A. F. George implement tent Yubas were used to run farm machines.

SIMPLE RULES FOR TIMING A MAGNETO.

When overhauling a motor it is frequently necessary to retime a magneto. In this operation it is necessary:

(1.) To place the crank for cylinder No. 1 on the dead center with the piston on compression. Disconnect the magneto coupling.

(2.) Put the circuit breaker in full retard position and rotate the magneto until the distributor registers for No. 1 cylinder.

(3.) Rotate the magneto shaft until the circuit breaker starts to separate the points. This is the firing point, and you can now connect the magneto coupling.

(4.) Connect the remaining spark plugs in the order of firing. For four-cylinder motors this is usually 1-2-4-3, always counting from the clutch side of the motor.

TRACTOR MEN BANQUET.

The annual banquet of the Tractor Engine and Implement Dealers' Association of Southern California, held in the Hotel Alexandria ballroom, Tuesday evening, September 16, was one of the most enjoyable affairs ever held by the association. This banquet was an anomalyno speaking was allowed, except from a song leader, who led the 400 or more banqueters through the mazes of the latest song hits. A good cabaret was enjoyed.

CANNERIES BUSY.

POMONA.—The two canneries of this section are having a busy season with peaches. The Lovell peaches are all up, and the Phillips clings are just now occupying the canners' attention. At the Golden State Cannery forty-five tons of peaches were canned in one day recently, and this plant has also started on tomatoes, the average amount handled being thirty-five tons a day. There will be a tremendous crop of tomatoes this year, and the season will last until Jack Frost nips the tender vines. The Golden State is handling not only local tomatoes, but has shipped some in from the California Tomato Growers' Association. To accommodate the growers and at the same time handle the crop from the outside, the cannery has been compelled to buy 10,000 additional boxes, which are now on the way, three cars being required to carry the boxes. Just now the intake is larger than the shipments out, for it was impossible to secure a sufficient number of cars during the disruption of freight service. At the present time there is stored in the house of the Golden State Cannery, a large amount of finished canned goods. During the strike this plant had on hands 7000 sacks of sugar and a tremendous supply of cans, and because of this it was able to relieve the needs of its branch canneries by sending truck loads of sugar and cans. The Sunset Cannery is rushed with Phillips clings and has a large tonnage of tomatoes on hand. When the peaches are all disposed of the cannery will devote its time to the big tomato crop.



Many New Farm Tools.

(CONTINUED FROM PAGE EIGHT)

the field. In the tent itself one tractor ran a harvester-thresher combine, another an ensilage cutter, a third a hay press, a fourth a cream separator and a fifth a stationary engine for pumping.

Complete lines as to size and models were shown in all tools. Corn machines, planters and cultivators; hay machines of every description, including balers; tillage tools of every kind; soil packers and pulverizers; feed grinders and silo fillers; drills and harvesters lined the walls of the tent.

shown. Two, three and four-gang power lift plows in ten, twelve and fourteen-inch size for tractor use were shown in one section, deep tillage plows for beet fields in another. Oliver power lift tractor discs were shown in two, three and four-bottom styles. There were Oliver horse discs, sulky and gang plows, corn and cotton ridding cultivators, seeders, harrows, rollers, orchard and vineyard plows, beet and bean cultivators, and a full line of potato implements.

CONTRIVES HIS OWN LUBRICATING DEVICE.

J. N. Pike, of Marion, San Fernando Valley, is so busy working his tractor night and day, three shifts, digging sugar beets and cutting beans for the farmers in his neighborhood that he finds no time to stop and "oil up" his machine. He has therefore installed on the tractor a compression lubricating system which oils the bearings while the tractor plows on.

Mr. Pike's tractor has two-gallon oil tanks installed, one on each side. From these tanks ten pipes fitted with cocks lead to bearings on the wheels and tracks. A tank of compressed air above the tractor seat furnishes the "power" for the lubricating system. Every two hours the driver turns the cocks while riding the machine. Mr. Pike uses heavy cylinder oil.

What Kind of Show?

(CONTINUED FROM PAGE THREE)

favor, to judge by comments in implement publications on a recent demonstration held in Ohio, is an outdoor demonstration at which real tests of the merits of different makes and types of tractors are made. At the Ohio demonstrations much commented upon machines were pitted against one another in every conceivable form of competition, the various performances being left to the judging of disinterested committees. The interest of the farmer visitors, it is reported, was keen, the contests affording an attraction that the mere operation of the machines in the familiar work of plowing and harrowing could not give and enabling the spectators to make comparisons valuable to them.

Whether the Los Angeles dealers decide next year to try the still show, to repeat the combination still show and field demonstration of this year, to take a turn at competitive tests or to hold no show at all remains to be seen, but one thing is absolutely certain—there will be no more of the kind of demonstrations that are scattered in unorganized units all out-of-doors and in which all a visitor gets to see for the wear and tear on his shoe leather is a tractor outfit doing the things that he can see them doing any day out along the highways around Southern California's cities and towns.

Everything in Accessories Tent.

(CONTINUED FROM PAGE ELEVEN)

its use, the tractor driver is able at all times to keep his load within the limits for which the particular machine is intended.

An exhibit of interest to autoists was that of Simplex rims in the Daly Manufacturing Company booth. This rim, which is new to the Coast, is jointed and locked and is easily demounted when a tire change is necessary. Hayes wire wheels were exhibited by Motors Equipment & Tractor Company. The Lichtenberger-Ferguson Company's Norwalk tire booth had a huge rock suspended from a section of tubing. Gore & Sharp demonstrated a tire-mending material, Patchem. The Vulca Patch Sales Agency had an exhibit of Vulca patches. Sta-Stuck tire patching was demonstrated. The McNall Arch Shape tires and Victor tires were shown by the Bershon Tire Company. The Matthews Paint Company had a display of tractor and implement paints. Columbia storage batteries were shown by Harold L. Arnold. Chicago wind deflectors had a booth. The J. M. H. carbon remover was demonstrated.

PUMPING PLANTS SHOWN.

The Fairbanks, Morse & Co. exhibit attracted much attention, a crowd being gathered about this firm's space most of the time. The center of interest was a huge fifty-horse-power Semi-Diesel engine operating a No. 5 Fairbanks, Morse & Co., centrifugal pump, representing an irrigating system of seventy-five inches capacity and pumping water at the rate of 700 gallons a minute. The firm also featured its new "Z" Bosch magneto-equipped farm engines in sizes from one to fifteen horse power. There was also an exhibit of lighting plants, dynamos, scales, tools, pumps and washing machines, together with a display of Hayes power sprayers in action just outside the tent.

The Frank J. Kimball Company had a noteworthy display in the form of a Kimball Direct Flow Turbine pump forcing water into an irrigation spillway.

Equipment for the farm home was shown by a number of firms. The Coleman Lamp Company had a complete exhibit of gasoline lamps for farm use, including table lamps, lanterns and headlights for tractors. De Jongh & Cochran featured their Delco Light products, including farm generating plants and automatic water systems. Dreadnaught oil-gas burners, stoves and water heaters were shown by the Scientific Specialties Company. The F. A. Clarke Company had a display of electric vacuum cleaners and washing machines. Household appliances of various kinds were displayed by the J. M. Overell Furniture Company.

SEED HOUSES EXHIBIT.

Two large seed houses, the Germain Seed and Plant Company and Aggeler & Musser, had booths in the accessories section, the former featuring garden appliances and poultry supplies and the latter featuring forage grasses. The Western Soil Bacteria Company exhibited plants grown under inoculation with this firm's Westrobac soil bacteria.

The American La France Fire Engine Company had a display of fire extinguishers designed for household use and for extinguishing fires in autos, tractors and farm machinery. The E. B. Y. Machinery Company "sawed wood" all week with a Wade saw, which consists of a blade worked by a compact engine, the whole being set in a frame which is attached to the log which is to be cut in two. The U. S. Tractor, Truck and Auto School had a space in which instruction in tractor operation was given, a Caterpillar tractor being used in the work. The De Weese-Hallock Company had an exhibit of invincible pulley covering. The publishing business was well represented, the Country Gentleman, the Rural World, Orchard and Farm, Motor West, System on the Farm and the Los Angeles Times Farm and Tractor Section all having booths.

TEACHING TRACTOR DRIVERS.

An institution that is turning out operators and service men for tractor owners, the National Automotive School, exemplified the work of instructing its men on the demonstration grounds at the tractor show, having a large tent near field headquarters. In this tent cutaway models of tractor motors were displayed, and charts showed the courses of instruction.



A home-made lubricating device.
It is the invention of J. N. Pike of Marion and is used by him in all his tractor work.

NEW INDIANA MODEL.

Otto Smith, distributor in Southern California of the Indiana tractor, has received a lot of the new models, especially designed for California farming and orchard conditions. The new Indianas are lighter, turn in a shorter radius, and get under low hanging limbs easy. The new models will be seen in farm demonstrations shortly.

Potato production this year is short, except in the central delta sections, where the production is slightly above average. The production in California this year will be about 11,686,000 bushels.

Many New Farm Tools.

(CONTINUED FROM PAGE TWENTY-TWO)

cial tools made by various implement manufacturers for use with the Fordson tractor. These were shown hitched to Fordsons in the W. L. Hughson Company tent. They included an Oliver two-bottom plow, an Oliver sulky plow, an Amsco seed drill with grass seed and press wheel attachment, Roderick Lean orchard disc harrows in extended and contracted forms, a Roderick Lean automatic disc harrow, a Knapp orchard plow in both two and three-disc forms, an Oliver orchard and vineyard plow, an Amsco tractor drill, a Roderick Lean automatic spring-tooth harrow, a Roderick Lean flexible three-section spike tooth harrow, a Niagara sprayer, a Sandstrom land leveler, a Byron Jackson pump and a McKay two-disc plow.

Fordsons were seen in belt work operating a Byron Jackson pump, a Hammco alfalfa and corn grinding mill, a Ross ensilage cutter, a K. C. hay press and other machines.

HEAVY TOOLS SHOWN.

Making heavy tillage tools, bean and beet tools and orchard and field harrows for Southern California conditions is the business of a Los Angeles concern, the Killefer Manufacturing Company, which exhibited an array of these implements in a tent at the demonstration. The Killefer tent was located convenient to the exhibits of the large tractors. Holt, Best, Avery and Yuba and the big fellows demonstrated to interested crowds the Killefer subsoilers, automatic double-disc harrows and heavy tractor chisels. Many small tractors drew the Killefer disc and chisel harrows. In the Killefer exhibit were set out for inspection tractor automatic-disc harrows, bean cutters, four-row bean cultivators, beet plows, Monarch cultivators and one and two-standard subsoilers, besides the heavy tractor chisels in many sizes.

The Shaw-Palmer-Bakewell Company had an interesting windmill display on the principal tractor show avenue.

Another individual exhibit that created interest was that of the Jones tractor mower attachment, distributed by the Pratt-Gilbert Company of Phoenix, Ariz. This attachment was demonstrated in connection with a number of tractors, notably the small-size Avery.

In July, the level of prices paid for farm produce increased 6.1 per cent. On August 1, the level of prices was 91.9 per cent. higher than the average of the past nine years on August 1.

DUPLEX
THE ORIGINAL 4 WHEEL DRIVE
MOTOR TRUCKS
H. G. PENDELL
1237 E. 8TH ST. Los Angeles
THIS ADVERTISEMENT APPEARS EACH WEEK FOR ADDRESS REFERENCE

AVERY TRACTORS
(MADE IN SEVEN SIZES)
AVERY 5-10 H.P. ORCHARD TRACTOR—$775.00
Also Motor Cultivators, Threshers, Plows. Write us for prices and specifications.
AVERY COMPANY
OF THE PACIFIC COAST
237 So. Los Angeles Street
LOS ANGELES, CAL.

CATERPILLAR
Reg. U.S. Pat. Off.

Combined Harvesters
Tractors
Engine Plows
The Holt Manufacturing Co.
LOS ANGELES BRANCH
115 So. Los Angeles Street

AGRICULTURAL IMPLEMENTS
Built Especially for California Conditions


QUALITY ARNOTT GUARANTEED
ARNOTT & CO.
IMPLEMENT HEADQUARTERS
112-118 So. Los Angeles St. Los Angeles
IF IN DOUBT AS TO CORRECT IMPLEMENTS TO USE—WRITE OUR FREE SERVICE BUREAU

The Hit of the Tractor Show
THE TRACTOMETER
Used on 75% of the tractors in the plowing demonstrations showing the draw bar pounds pull.
It proves the power of every honestly rated tractor.
Used by manufacturers and dealers.
No owner should be without one.
Ask your dealer or write direct to
THE TRACTOMETER CO.
Corner Slauson and Santa Fe Aves., Los Angeles, Cal.
Phone South 450, 27041.
The Tractometer catalogue contains valuable tractor tables, formulas and information. Sent free on request.

BEEMAN

It Does Any One-Horse Work at ¼-Horse Cost.

Pulls a One Horse Plow. Works Where Horses Cannot Get Close to Ditching or Furrowing Outfit.

Fourth Annual Demonstration.

(CONTINUED FROM PAGE NINE.)

lit of cutaway harrows in going over the plowed field. The Titan worked in the hard, tough soil, pulling two fourteen-inch plows. Both tractors were followed with interest by groups of farmers wherever they went.

LA CROSSE MAKES BOW.

Introduced to agriculturalists of Southern California by the Knapp Tractor Company, Los Angeles, the La Crosse "Happy Farmer" tractor made its bow to the public on the demonstration field. Its first appearance at a demonstration in Southern California created a good impression. The "Happy Farmer," pulled three tractor-tech

nia distributor for Mr. Boswell, was in charge of the demonstration.

SHOWS TWO MACHINES.

Gregory & Son, Los Angeles, featured the Trundaar and Lambert chain tread tractors at the show. These track-laying machines have been well tried out in the section of the country and made additional friends by their work in plowing, cultivating and pulverizing. In the Gregory tent were shown several tractors, Trundaar and Lambert parts and photographs showing the machines at work in various kinds of farm work in Southern California.

NEW RENSTROM TRACTOR.

The Frank O. Renstrom Company introduced to the general public at the demonstration the Twin City tractor, a machine that comes from the Middle West with high recommendations. It develops twelve horse

EVERYTHING FROM PISTON RINGS TO TRUCKS IN ACCESSORIES TENT.

EXHIBITS of motor accessories, general farm equipment and farm household appointments have yearly come to occupy a more important place in tractor demonstrations and the accessories exhibit of this year's Los Angeles show was no exception. In a tent big enough to house a circus there was gathered an interesting assortment of mechanical appliances ranging from a simple motor piston ring to a five-ton truck, while there was everything for the farm from a kitchen cupboard to a fifty horse-power irrigation pump.



One of the notable accessory tent displays.
Fifty-horse-power engine pumping 700 gallons of water a minute in Fairbanks, Morse & Co. exhibit.

The phenomenal development of motor farming was nowhere more strikingly emphasized than in the many and comprehensive exhibits of motor oils and greases. The largest exhibit was that of the Standard Oil Company, which besides featuring a display of its Zerolene oils and other products intended for motor consumption, had a number of pieces of machinery cut away to illustrate the application of lubricants. Among these were a twenty-five-horse-power Union Sure Grip tractor motor, a rear clutch and transmission of the same machine and a Cletrac power plant.

The Union Oil Company had an extensive display of its Aristo products. The Puente Oil Company featured its Apex cylinder oils. The Ventura Refining Company exhibited a miniature gusher which spouted oil in a realistic fashion.

The A. B. C. motor oils were shown by Austin, Bryant & Carter in an attractive booth, the special A. B. C. grease for differentials and transmissions of tractors, trucks and automobiles being shown in use in a "cut-away" Cletrac tractor. The Monomobile Oil Company had an interesting display of Monomobile products. The Tidewater Oil Company had a good showing of its Veedol lubricants.

The New York Lubricating Oil Company had a complete line of Monogram oils and greases, featuring products particularly adapted to tractors. Five cans a day of automobile oil were given away at this booth to visitors receiving lucky numbers in a drawing contest, and the popularity of this feature was attested by the crowd that gathered about the Monogram display. A. W. Barrows was in charge of the exhibit. Valvoline motor oils were shown by the Valvoline Oil Company, tractor cylinder oils being featured. The Panama Lubricant Company had a display of Pennsylvania oils, with a special exhibit of its True Grease products. The Alemite Company exhibited its Alemite High Pressure lubricator for tractors and trucks. The Turner Oil Company had an exhibit of Lubro motor oils, enlivened with a guessing contest centering about the length of time required by a bubble to rise in a tube of oil.

THE TRUCK DISPLAY.

The growing importance of the truck on the farm was reflected in the extensive display of motor trucks of many makes and sizes. These ranged from the small types designed for the hauling of ordinary loads to the great five-ton monsters used by large ranches in transporting beets and beans to shipping points.

J. W. Leavitt & Co. exhibited two sizes of the Oldsmobile Economy truck, the three-quarter-ton and the one and a half-ton, showing also the American Convertible Motor Truck body, designed to fit trucks of different sizes and which can be converted into many uses. The Walter H. Bissell Company displayed two Diamond T trucks, a two-ton model and a three and a half-ton model. The Kissel truck was shown by the Western Motors Company.

The Gary South Coast Agency showed a three and a half-ton Gary truck intended for ranch as well as general trucking use. Federal and Lee trucks in large and small sizes were exhibited by the William L. Hughson Company. The Service Truck Company had on display both the two and five-ton models of the Service truck. A truck new to this section was the Clydesdale, which was shown by the Pacific Coast Truck Company in one, two and a half and three and a half-ton sizes.

H. G. Pendell had an exhibit including a three and a half-ton Duplex Four-Wheel Drive truck, a three-ton Denby truck and a display of Zenith carburetors. J. P. Shelein showed the Kleiber truck in two sizes, the two and a half and the three and a half-ton. The White Auto Company exhibited two of its huge Whites, a three-ton and a five-ton truck. The Albertson Motor Company had four models of the Dodge Bros. light delivery car. The Fageol Motors Company truck was exhibited by Ruddle & Menillo.

TRACTOR ACCESSORIES.

Of motor accessories and appliances there was a great assortment and the number of exhibitors showing accessories and parts especially made to do tractor and truck duty was notable.

The Hobbs Storage Battery Company, besides exhibiting a full line of starting and lighting batteries for automobiles, showed its newest product, a battery built in Los Angeles especially for tractor and truck use. The Splitdorf Electrical Company had a display of Munger piston rings and Splitdorf Green Jacket spark plugs. The Ensign Carburetor Company showed the Ensign carburetors used in various makes of tractors. The Kelly Metals Company had an exhibit of bearings shown in a "cut-away" Continental E. motor.

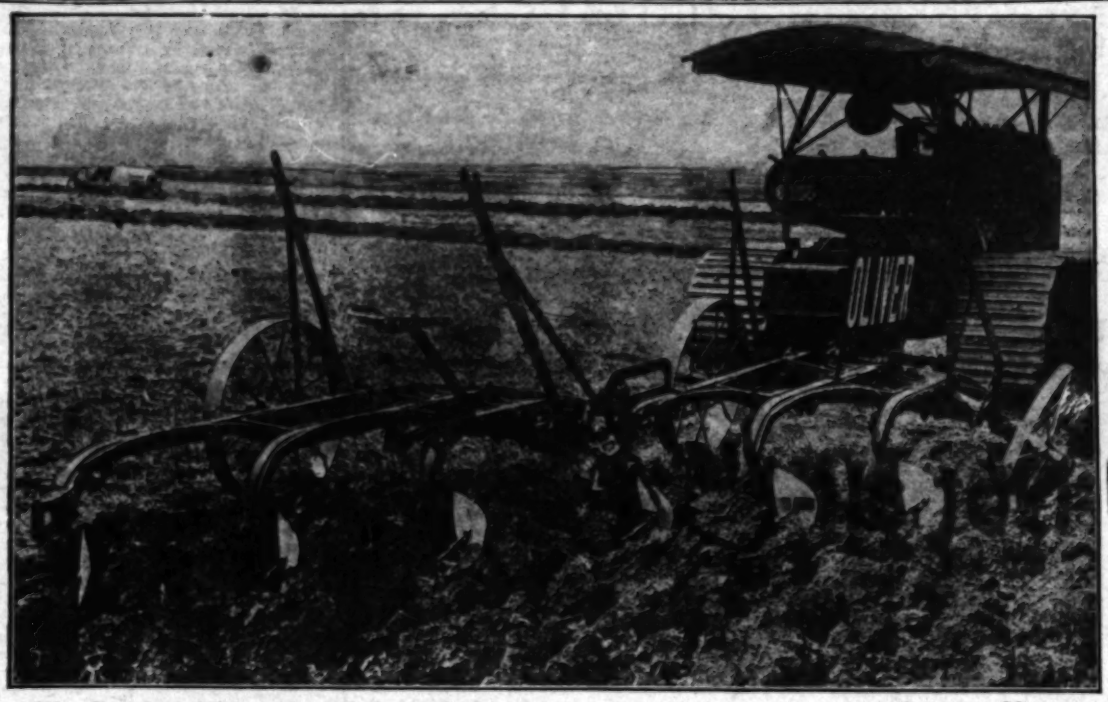
The Bosch Magneto Company, through its San Francisco branch, exhibited the Bosch heavy duty impulse starter and special equipment for Fordson tractors. The Electric Equipment Company had a display of Buda motor parts, Eisemann magnetos and U. S. L. batteries. The Clark-Turner Piston Company booth featured De Luxe light weight gray iron pistons for autos, trucks and tractors. Double Seal piston rings were exhibited by the Double Seal Piston Ring Company. The Mapson Manufacturing Company had Mapson valve lifters. William Rush & Co. exhibited the Rush roller and the Rush piston rim extractor. The Bearings Service Company had a display of bearings for cars of all kinds, featuring Timken and Hyatt products.

Henry W. Schillinger of Pasadena exhibited Warnerilite storage batteries, lighting systems and starters for Fords, together with Westco pumps and automatic water systems for houses. The Simplicity power attachment for Fords and Simplicity demountable wheel were shown by the Simplicity Wheel Company. The Universal Super carburetor had a booth. The Chordas Auto Body Company, manufacturers of special Ford bodies, shared a booth with a display of King gas-saving appliances. The American Engine & Airplane Company had a display of pistons and a valve grinding demonstration. The Weinstock-Nichols Company featured Red Seal batteries. The Miller Company showed Chebelar carburetors. Cambria auto and truck springs, rims and wheels were shown by the Cambria Springs Company. The California Peerless Starter Sales Company demonstrated the Peerless Ford starter.

DRAWBAR PULL TESTER.

One of the most interesting exhibits of the accessories tent was the display of Tractometers by the Bayer-Rothgeb Company. This new appliance, designed for testing tractor drawbar pull and speed, was also to be seen on many of the tractors pulling implements in the field outside. Through

(CONTINUED ON PAGE TWENTY-THREE.)



The Famous Oliver No. 31 Gang Plow in actual work at Los Angeles Tractor Show.

OLIVER PLOWS
AND TRACTOR TOOLS

This superior line of plows and tractor tools needs no introduction to the farmers of the Great Southwest. The Oliver Chilled Plow Works is the largest and oldest plow factory in the world and is enlarging its output of farm implements each year.

Oliver tools are noted the world over for their efficiency, long life and the general satisfaction attendant upon their use. Every owner of an Oliver tool is a satisfied customer.

The Oliver No. 31 Beet and Deep Tillage Plow
Noted especially for its strength and adaptability in deep tillage work.

The Oliver No. 78 and 79 Power Lift Tractor Plows.
This series of plows used in large numbers at the Los Angeles Tractor Show.

B. HAYMAN CO., Inc.
SINCE 1876
118-120 South Los Angeles St., Los Angeles, California
DISTRIBUTORS FOR
Oliver Implements, Oliver Tractor, Orchard and Disc Plows

Many New Farm Tools.

(CONTINUED FROM PAGE EIGHT.)

shown. Two, three and four-gang power lift plows in ten, twelve and fourteen-inch size for tractor use were shown in one section, deep tillage plows for beet fields in another. Oliver power lift tractor discs were shown in two, three and four-bottom sizes. There were Oliver horse discs, sulky and gang plows, corn and cotton riding cultivators, corn, cotton and bean planters and manure spreaders.

The Roderick Lean tools occupied one end of the tent, being in charge of R. B. Wheeler, western manager for this firm. The exhibit included disc harrows for tractor and horses, automatic tractor discs and other implements. Acme Harvesting Company machinery and rakes had a generous space. Emerson & Brantingham mowers and rakes and Standard and Osborne mowers and side delivery rakes were shown. The exhibit also included Forkner tillers, the R. M. Wade & Co. bean thresher, a Chatham fanning mill, Simplex ditcher, Peru steel wheel metal trucks, Studebaker wagons and Ross ensilage cutters. The last-named machine was operated during the week by the Avery, Fordson and Samson tractors. A machine that attracted considerable attention was an Ohio Rake Company transplanter for setting out tomatoes, cabbages and other crops in truck fields. A good-sized section of the big Hayman tent was given over to the Planet Jr. products, of which a full line was shown. The display included hand, horse and tractor cultivators for use in garden, orchard and field, together with seeders, celery bankers and plows for use in potato fields. Outside the tent a Hammco alfalfa and corn grinding mill, operated by a Samson tractor, cut corn and other feed all week.

EVERYTHING IN ONE TENT.

The International Harvest Company exhibit was a veritable three-ring and two-stage agricultural show under one great top. Exhibiting only its own products, including the popular P. & O. and Chattanooga plow lines recently absorbed by this gigantic farm implement concern, the "International" covered the whole field of agricultural equipment adapted to this part of the country.

All three sizes of the International tractor, the 8-16, the Titan 10-20 and the 15-30, were shown in "still" exhibits or in action running belt machinery or demonstrating in the field. In the tent itself one tractor ran a harvester-thresher combine, another an ensilage cutter, a third a hay press, a fourth a cream separator and a fifth a stationary engine for pumping.

Complete lines as to size and models were shown in all tools. Corn machines, planters and cultivators; hay machines of every description, including balers; tillage tools of every kind; soil packers and pulverizers; feed grinders and silo fillers; drills and harvesters lined the walls of the tent. The International motor trucks had a corner. International twine had a booth. In the plow section much interest centered in the new P. & O. power lift plow designed to be operated by hand from the seat of a tractor. The International pivot axle cultivator for corn and cotton was carefully inspected by growers of these crops. Another tool that attracted attention was the Chattanooga two-way twelve-inch disc plow.

The exhibit was in charge of H. E. Daniels, Los Angeles branch manager for the International Harvester Company; C. P. Hawkins, Los Angeles branch advertising manager; and W. D. Zarley, the company's Imperial Valley representative.

COMPREHENSIVE EXHIBIT.

Arnott & Co. had a comprehensive exhibit of great interest to farmer visitors. The approach to the big Arnott tent was flanked on either side by Farquhar threshers, one for beans on one side and one for grain on the other. The former was operated by a Caterpillar tractor. Near by, a Cletrac tractor furnished power for an Ann Arbor hay press.

Inside the tent the visitor was at once impressed by the great array of farm tools. On a special platform just inside the canvas were displayed two and three-disc models of the McKay plow, an implement new to the Coast and which attracted a great deal of attention from both tractor men and show visitors during the week. The plow is designed for work in hard ground, having a subsoiler attachment back of each disc, and was tried out by most of the machines on the ground.

In the plow section also were nine styles of Sanders disc plows and twenty different models of Imperial plows, including heavy moldboards for rooting up vineyards. Imperial harrows also occupied quite a space. The Pekin wagon, Myers sprayer, Freeman feed cutter, Racine fanning mill, Western land pulverizer, Buckeye cultivators and the American bean thresher were represented. Ranged around the walls of the tent were also displayed the Ann Arbor hay press, Walter A. Wood harvesting machinery, Dempster buck rake and stacker, Iron Age potato planters, garden tools and cultivators, Superior grain drills, alfalfa drills and corn planters and the Towner tractor subsoiler.

MACHINES IN ACTION.

Four Yuba tractors were in action in and just outside the A. G. George Company tent. Earl Nelson, foreman of the company's service department and who was formerly connected with the shops of the Yuba plant in the North, was in charge of their operation. A Yuba 12-20 was belted to a John Deere silo cutter, while a 20-35 model ran a hay baler. The others did various turns at belt work and pulling implements in the demonstration field, a big 40-70 pulling heavy plow loads and a subsoiler.

Included in the John Deere implement display were plows, disc harrows, feed cutters, silo fillers, hay balers, side delivery rakes and manure spreaders. A Rex concrete mixer and a Caledonia bean cutter were also exhibited.

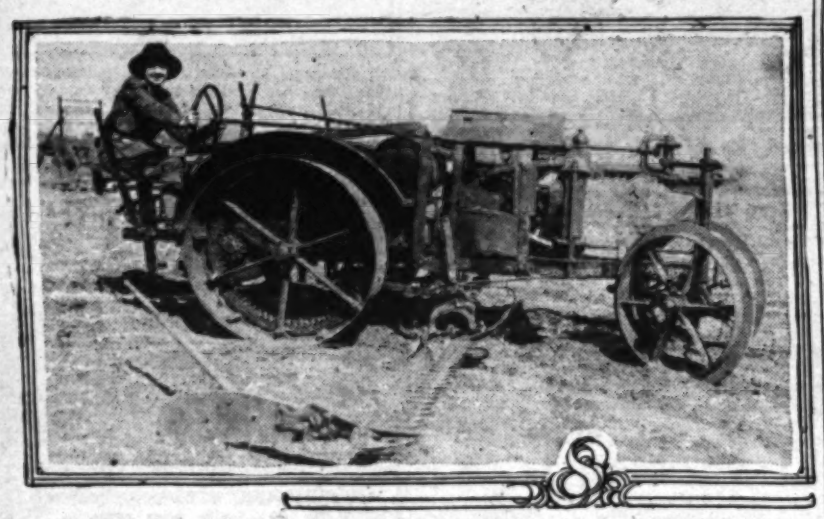
SPECIAL TOOLS SHOWN.

Considerable interest was shown by tractor show visitors in the unique line of special tools made by various implement manufacturers for use with the Fordson tractor. These were shown hitched to Fordsons in the W. L. Hutchon Company tent. They included an Oliver two-bottom plow, an Oliver sulky plow, an Ames seed drill with grass seed and peas wheel attachment, Roderick Lean orchard disc harrows in extended and contracted forms, a Roderick Lean automatic disc harrow, a Kemp orchard plow in both two and three-disc forms, an Oliver orchard and vineyard plow, an Ames tractor drill, a Roderick Lean flexible three-section spike tooth harrow, a Mikado sprayer, a Reid Bodetek Lean flexible three-section spike tooth harrow, a Roderick Lean automatic spring-tooth harrow, a Roderick Lean orchard disc harrow, a Roderick Lean automatic disc harrow, a Kemp orchard plow in both two and three-disc forms, an Oliver orchard and vineyard plow, an Ames tractor drill, a Roderick Lean flexible three-section spike tooth harrow, a Mikado sprayer, a Reid

(CONTINUED FROM PAGE TWENTY-TWO.)

TEACHING TRACTOR DRIVERS.

An institution that is turning out operators and service men for tractor owners, the National Automotive School, exemplified the work of instructing at the tractor show, demonstration grounds at the Arnott tent, having a large tent near field headquarters. In this tent cutaway models of tractor motors were displayed, and charts showed the course of instruction.



A new implement seen at the demonstration.

Jones tractor mower attachment in operation with "baby" Avery tractor. Miss Eva Freet at the wheel.

(CONTINUED FROM PAGE ELEVEN.)

Everything in Accessories Tent.

its use, the tractor driver is able at all times to keep his load within the limits for which the particular machine is intended.

An exhibit of interest to autoists was that of Simplex rims in the Daly Manufacturing Company booth. This rim, which is now to the Coast, is jointed and locked and is easily demounted when a tire change is necessary. Hayes wire wheels were exhibited by Motors Equipment & Tractor Company. The Lightenberger-Ferguson Company's Norwalk tire booth had a huge rock suspended from

A HIGH-GRADE TRACTOR
FOR ALL WORK



THE UNION SURE-GRIP
12-25 MODEL D

WIDEST RANGE OF USEFULNESS
SOLD UNDER A DEFINITE GUARANTEE

The best tractor for average ranch or farm use is the one that will perform the hardest service under the most severe conditions day in and day out, at the lowest possible cost of upkeep and repairs.

Compare the Union 12-25 Sure-Grip Tractor with others, point for point, and judge for yourself whether or not this is the best—the highest grade tractor in the world.

TRAVEL SPEEDS—1.75 or 2.7 miles per hour; reverse, 1.37 miles per hour.

DRAW BAR HORSE-POWER—12 Mechanical horse-power, or 8 horses continuous load.

UNION TOOL COMPANY
TORRANCE — — — CALIFORNIA

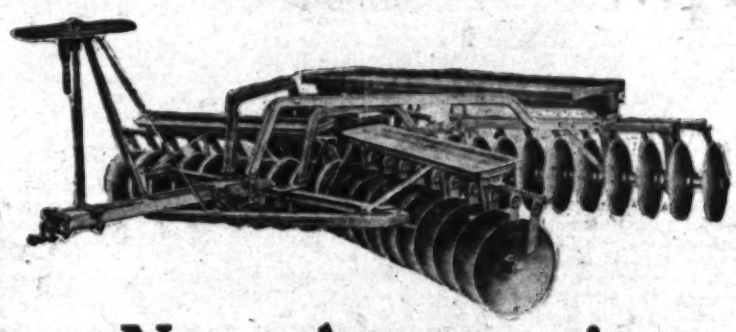


THE SANDUSKY TRACTOR
The little fellow with the big pull.
WASHBURN BROTHERS
Southern California Distributors
Tractors sold on time.
Dealers, write for our agency proposition.
126 E. Los Angeles St. Los Angeles.



The "Peugeot"
Best Storage Battery on Earth. Direct from Factory to Consumer
$33.41
3 Years Straight Guarantee.
JOHN T. DEWAR,
1615 Monterey Road, South Pasadena, Cal.
The Best Battery, The Best Buy.
The Best Guarantee. L. A. Phone 35769.

Roderick Lean



New Automatic
Tractor Disc Harrow

This new type disc harrow is one of Roderick Lean's latest models used in the Los Angeles Tractor Demonstration. Operates by wheel from the seat of the tractor.

"HAYMAN SPECIAL"
ORCHARD DISC HARROW

A low down double-acting disc harrow, equipped with tree guards, developed especially for Southern California orchards.

B. HAYMAN CO. Inc.
SINCE 1876
118-120 North Los Angeles St., Los Angeles, Cal.
DISTRIBUTORS FOR
RODERICK LEAN SPRING TOOTH AND DISC HARROWS.

(CONTINUED ON PAGE TWENTY-THREE.)

TRI-COUNTY WATER PLAN TAKING SHAPE.

PERRIS.—Gathered at a mass meeting held in the assembly hall of the Val Verde school, the farmers of the Perris and Val Verde districts recently voted unanimously to take an active part in the ...

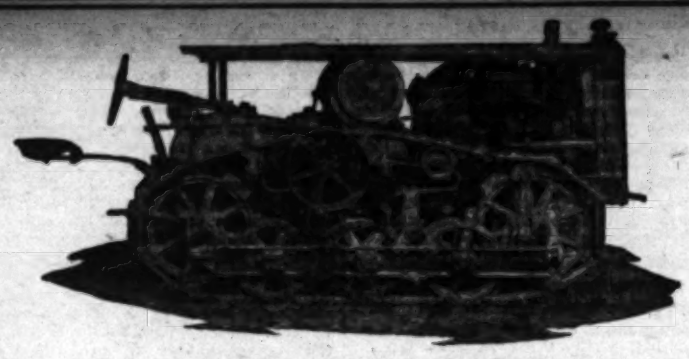
EGYPTIAN LABORER

case, be specifically mentioned an ample water supply could be secured by tapping the stream known as the North Fork, and impounding it in a reservoir. This plan is certain to be considered when the new organization to be known as the Tri-County Water Conservation District is completed.

GIVING BATTERIES REGULAR ATTENTION.

In order to prolong the life of a storage battery remove the electrolyte if the tractor is not to be used for two weeks or more. All batteries should be stored fully charged.

100 acres of tomatoes, but blight and root worm reduced the acreage this year. Six hundred acres of potatoes were grown last year and there is a slight increase this year as the local demand grows. It is estimated that there are this season 1500 acres of rice and 1100 acres of cotton, with the yield for the latter being about one bale to the acre in some places, the D. L. Wishon ranch near Lerdo figuring its production on this basis.



We are prepared as we always have been to meet you on YOUR farm and under YOUR condition to prove the superiority of the MONARCH Neverslip and Lightfoot Tractors for field or orchard work. You simply can't buy that Orchard Tractor before you see the Special

MONARCH ORCHARD TRACTOR

in operation.

Let us tell you about it or, better still, show you that it is just what you need, because

1. It has Manganese Tracks, which are practically indestructable.
2. Its weight on the ground, per square inch, is less than the weight of a man walking over the field; weight 3700 lbs.
3. It has three speeds forward and one reverse.
4. It is fully spring mounted, which eliminates wear and shock.
5. It is only 50 inches high which is low enough even for Walnut orchards.
6. There is no side play in the tracks—no "riding" the sprocket teeth—no clogging of the tracks.

Now, you will see why we say you MUST see the ORCHARD SPECIAL LIGHTFOOT before you buy your orchard tractor.

Our stock of repairs is complete and we are prepared to render reasonable service.

Distributors for Northern California,
MONARCH TRACTOR SALES CO.,
Market and Aurora Sts., Stockton, Cal.

Southern California Representatives
C. G. WUTHRICH,
Phone 62533
221-19 N. Los Angeles St.
Los Angeles, Cal.

C. S. ANTHONY, Local Agent.

Bean Track-Pull Tractor



THE CHOICE OF THE DISCRIMINATING BUYER

BECAUSE

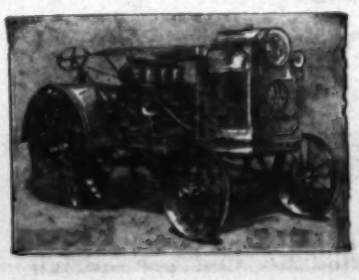
The BEAN pulls the plow and disc close up to the trees.
The BEAN is low and does not brush the trees.
The BEAN turns in a 10-ft. circle.
The BEAN does not pack the soil.

BEAN SPRAY PUMP CO.

SAN JOSE, CAL.

Factory Branch, 131 N. Los Angeles St., Los Angeles.

ALLWORK KEROSENE FARM TRACTOR
LIGHT & POWERFUL
STRONG & DURABLE



Five Years' Successful Service for Satisfied Owners.

WRITE FOR FREE CATALOG AND SUGGESTIONS FOR TRACTOR USERS

ELECTRIC WHEEL CO.
Box 99-A Quincy, Ill.

L. M. RAILSBACK,
California Representative
914 Story Bldg., Los Angeles, Cal.

COMPARATIVE EFFICIENCY TESTS BIG NEED OF TRACTOR SHOWS.

BY MARVIN H. LOOMIS.

SOUTHERN CALIFORNIA, including the rural population, demands out-of-door entertainment, in the greatest out-of-doors country on earth. They attended the tractor exhibition and demonstration at Hollywood chiefly because they were interested in the latest improvements in farm power and implements. But one of the reasons why they attended was because the big open-air tractor show offered them an opportunity for outside entertainment.

The show was entirely different from any like event ever held on such a scale anywhere. For the first time the features of an indoor tractor show and a demonstration were combined, with successful results. Although the attendance was not as great as upon former demonstrations in Southern California, the number of persons who saw the exhibition and demonstration was double that of those who attended the demonstration held under the auspices of the California Tractor and Implement Dealers' Association at Sacramento this year. This show proved that the interest of the farmer in tractor demonstrations is not dead by any means. Nor is his interest in any outside show defunct.

The demonstration and attendance exhibitions this year, however, left much to be desired from the farmer's viewpoint. The competitive feature was practically eliminated from the demonstration by the elimination of any data on the horse-power, fuel, cost, weight or other specifications regarding individual tractors. At last year's demonstration in Los Angeles there were no real competitive tests, it is true, but each tractor was required to bear a placard with the name of the tractor, its weight, cost, fuel, horse power and plowing speed clearly indicated upon it. The present demonstration was merely an individual exhibition of tractors, the dealers being privileged to do what they liked in the way of showing their machines in farm work.

THE IDEAL DEMONSTRATION.

From the farmer's viewpoint, an ideal demonstration would be one in which actual, authoritative tests of the efficiency of each machine were made by a disinterested group of experts, preferably from a State university or a farmers' organization. These tests would show the actual pull exerted by each tractor per unit of horse power, the plows used, the fuels used and the time taken out for stoppage, for whatever cause. The farmer would appreciate the publication of results of comparative drawbar and belt tests.

But demonstrations such as that at Hollywood have their uses, and the local dealers' association have advanced the cause of greater farm output by staging this demonstration and exhibition. It was intended to be more educational than competitive. The farmer is cognizant of the fact that tractors have been designed which will do everything a horse can except kick out the side of the barn at night. But those who saw the fourth annual demonstration know now that there are many farm machines of which they were ignorant before the show. The latest wrinkle in tractors and implements, in many cases, were not shown until the demonstration opened. More than one new tractor was examined with interest. Tractors were hitched up to farm machines which were never before operated by them. Aids to efficient farming and higher production were seen on every hand. There is no doubt of the educational value of the latest Southern California tractor demonstration.

MORE SMALL TRACTORS.

One feature of the show was the advent of more small tractors and the disappearance from public view at a demonstration of many large tractors seen at Sacramento, Walla Walla, Wichita and at Los Angeles last year. Of the half-dozen new tractors seen at the show all were of the small wheel type. This is significant. It may not mean that the large tractors are not as popular as the small ones, but it means without doubt that many firms having large tractors prefer not to go to the expense of participating in a demonstration. The "big three" track-laying tractors, Holt, Best and Yuba, however, were on the job at this demonstration, chiefly because two of them are California concerns and big California ranches favor them.

What would a demonstration be like without the compelling, awe-inspiring Holt Caterpillars and the almost similar Best machine? These powerful farm machines are seen, with the Yubas, on large acreages from the Mexican to the Oregon line, and their owners would not do without them. Then there are the smaller track-layers, the Cleveland, Trundaar, Steel Mule, all of them popular. They and their work were the object of great interest at the demonstration.

The Fordson always draws a crowd, and who will say it is because of the reflected glory of the flivver car? These little wheel tractors did notable work during the show and, in combination with many farm implements and machines, gave visual proof of their efficiency. The ascendency of the tractor over the horse was also exemplified in demonstrations by the Fageol, Heider, International, Sandusky, Samson, Moline, Union sure-grip and others. One of the most interesting and pretentious exhibits was that of Douglas Boswell, who not only showed his Wallis wheel tractor and the new Toro motor cultivator, but exhibited an airplane as well.

THE BALLAST MACHINE.

The Los Angeles-made tract[illegible]e Little Bear and Allen water ballast made excellent showings. The Allen is built upon an entirely new and reasonable principle. It has hollow wheels which may be filled with sand or water when greater traction is desired. The new tractors, including the All-Work, Happy Farmer or La Cross and Twin City, are well known in the Middle West, where they have been in profitable use for many years. The [illegible]very line of tractors, a pioneer line and a proved performance group were shown effectively.

In the matter of implement exhibits this year's show was equal to the best ever given in California. Six large tents were filled with attractive implement exhibits, and these held the attention of the visitors. What the manufacturer is doing to fit the implement to the tractor and the outfit to the land and kind of farm work was shown in detail in these six great exhibits.

GROWING OF ALFALFA SEED IN ARIZONA.

According to incomplete figures from reports received there were on hand June 30 in the United States 2,959,281 pounds of alfalfa seed as compared with 9,999,664 pounds on the same date in 1918. Many dealers will have to rely on new-crop seed to meet their late summer and early fall seed demands. In Texas the second cutting which usually yields the seed crop they report a seed crop of only 25 per cent. of normal due to untimely rains.

"The bulk of the alfalfa seed produced in the Salt River Valley of Arizona is usually obtained from the second or third cutting, and it will be from this cutting that the seed crop will be obtained this year. The 1919 crop in that valley is reported to be 75 per cent. short of normal, because the high prices paid for hay induced growers to harvest hay crops instead of a seed crop. The quality of the 1919 seed is expected to be equal to that of last year. Offers of $16.50 per 100 pounds have been reported, but growers are not contracting to sell their crops at this price. A production of about 700,000 pounds of Chilean and somewhat more than 1,000,000 pounds of Peruvian alfalfa seed are reported for the Yuma project. About one-third of the 1919 production was estimated to have been threshed by August 2. The seed which has been threshed appears to be of excellent quality. Offers of $26 to $27 per 100 pounds are reported to have been made to growers for Chilean and of $32 to $33 for Peruvian.

OVERHAULING SEASON.

When the grain has been planted, and there is no silage to put up is a good time to overhaul the tractor. Parts should be cleaned, replaced when worn, the bearings should be adjusted and greased, the valves should be ground and the carbon removed from the motor.

MASTER STARTERS FOR FORD CARS
NO NOISE—NO WEARING PARTS
PRICE $17.50. Phone South 4767
GUARANTEED FOR ONE YEAR
MASTER STARTER MFG. CO.
2221-2237 South Main Street
Los Angeles, Calif.

NITROLENE MOTOR OIL
2301 NORTH MAIN STREET or at 1311 SOUTH FIGUEROA
Start using it now. Gives best results on less oil and saves you money.
NITROLENE SALES CO.

FOR SALE—TOBACCO STEMS.
TOBACCO STEMS, 50c PER BIG BALE. GENerally used by all up-to-date farmers and ranchers for spraying, fumigating and fertilizing. MAX ROTH CIGAR CO., 445 S. Los Angeles St., L. A.

BIG CONSERVATION PLAN DISCUSSED.

TULARE.—Proper conservation of the water at present allowed to go to waste from the Sacramento River and its tributaries would mean the reclamation of not less than 7,500,000 acres of land now practically worthless, in the opinion of reclamation engineers and water appropriators, augmenting this supply with proper storage and diversion of the annual run-off from the Sacramento, now going to waste, and estimated to equal at least an average of 21,000,000 annual acre feet.

Second—That a comprehensive survey be ordered of all resources to determine accurately their ultimate capacity.

Third—That the members oppose any and all efforts to divert water from the San Joaquin Valley as is now proposed by the East Bay Water Commission at Oakland.

Fourth—That legislation be [illegible]

Dennett of Modesto be asked the conference to take some action looking toward complete revision of the California irrigation laws, which he said are antiquated and entirely unsuited to present conditions.

Among those in attendance were:

For the State Water Commission: Frank Adams, W. W. Alwater and A. R. Chandler.

For the Railroad Commission: C. H. Loveland, L. S. Hedley.

Los Angeles: E. R. Davis, A. W. Charles,

SUGAR HARVEST TO BE GREATER THAN USUAL.

The sugar season of 1919-20 begins with a forecast of production of about 1,108,000 short tons, made by the Bureau of Crop Estimates of the United States Department of Agriculture, or about 73,500 tons more than

GOOD CARE OF FARM IMPLEMENTS. ALWAYS REWARDED IN SERVICE.

BY ARTHUR L. DAHL.

IT HAS been said, whether rightly or not, that no class of workers are as careless of their tools as are the farmers. If they have blooded stock, they see that they are properly housed and fed, but an expensive machine will be allowed to remain out in the rain to rust, or bearings will not be properly oiled or needed repairs made. A carpenter or machinist takes pride in keeping his tools sharp and free from rust or dirt, and every farmer should take the same pride in his equipment, because it will mean dollars and cents in his pockets and will be reflected in the increased crops produced. It is of little value to grow a big crop of grain, for instance, if the grain is lost in threshing through the inefficient working of the threshing machine caused by neglect or careless overhauling.

The plow is virtually the foundation of agriculture, for it is this simple instrument that makes it possible to grow any kind of crop. If properly used, it not only turns over the soil but it is the most efficient pulverizer of the soil. As the moldboard turns the furrow, each particle of soil is forced to slip against the particle adjoining, a process which results in a tilth that no other single operation approaches. The general impression prevails that the plow is a single tool, requiring little adjustment and less care. To secure its best service, however, requires the greatest skill for adjustments. More effort has been made in the slow development of the plow than any other implement on the farm, and there are almost as many shapes to plows as there are keys to locks.

The plow should not be allowed to remain in out-of-the-way places subject to deterioration by weather conditions, but should be housed properly when not in use. When stored it should be kept in a dry place away from contact with the ground, and the bright parts should be coated with grease to prevent rust. If the moldboard share and landside have become pitted with rust an efficient job of plowing can not be done until the corroded parts again have acquired a polish by use.

SOME GOOD ADVICE.

The Department of Agriculture experts have given some good advice as to the proper means for repairing used plows, which will bear repeating.

If the share is of chilled cast iron and badly worn, it should be renewed; if of steel it can be sharpened, bearing at wing three-quarter inch for ten-inch bottom to one and one-quarter inches for sixteen-inch bottom; vertical suction, one-eighth inch; horizontal suction, one-eighth to one-quarter inch. If the landslide is badly worn, but a detachable sole is provided, the sole can be replaced, otherwise it will be necessary to renew landside. If the shin of the moldboard is badly worn it should be renewed, and the moldboard should be bolted tight to the frog. All bolts for bracings, handles, beams, etc., should be tightened. The bearings of the gauge wheel should be examined and if badly worn should be replaced. The gauge-wheel standard should be bolted rigidly to beam. The jointer should be bolted rigidly to the beam, and if worn should be resharpened or replaced.

Where hillside plows are used the swivel joints should work freely, but have little lost motion. The latch should catch and hold the moldboard tightly against the standard. The jointer should reverse automatically when the moldboard is swiveled. If it reverses too far in one direction and not enough in another, adjust to midposition.

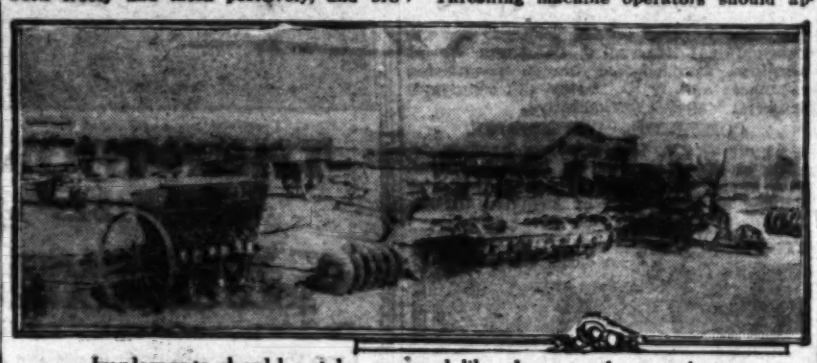
Sulky and gang plows should be examined before being used and necessary adjustments made. The wheel bearings should be taken down and cleaned with cloths saturated with kerosene oil, and repacked with heavy grease before assembling. All loose bolts should be taken up in the frame. The connections for the landing and lifting levers should be tight and lost motion taken up. If the share is worn, it should be resharpened or replaced. The landside, if worn, should be replaced or a new sole replaced. The bearings of the rolling coulter should be examined and renewed if necessary, and the coulter standard should be rigidly attached to the beam.

The general features of disc plows are the same as in other plows except that the bottoms are replaced by discs. The disc bearings should be taken down, cleaned with kerosene, worn parts replaced and again assembled with sufficient grease to pack the bearings properly. The discs should be sharpened, or, if badly worn, replaced. All scraper connections should be tight, and worn parts renewed.

OVERHAULING HARROWS.

In overhauling harrows the frames should be examined and all bolts made tight. Bent frames should be restored to their original shape and broken frame bracing should be replaced. If the teeth of spike-tooth harrows are worn on one side only, they may be reversed in the clamps. If dull and blunted, they should be removed and sharpened. When replacing teeth, support the frame equally all around on the floor so that the teeth may be set to a uniform depth. All clamps should be drawn tight, and all lock nuts and cotter keys should be in place. Wooden tooth bars should be scraped clean, brushed and painted.

Lever connections should be made to work freely and latch positively, and broken or worn parts should be renewed. If the drawbar is bent it should be straightened, and likewise the bails. If these are bent the teeth will track, and good work cannot be accomplished. Toggle bolts and nuts should be made tight, and renewed if worn. If harrows are properly stored during the winter, and care taken to prevent the teeth and wooden parts becoming imbedding in earth or trash, and if wooden parts are painted to prevent checking, the life of the implement can be materially increased and better work performed.



Implements should not be exposed like these to the weather.

Where spring-tooth harrows are used, the teeth should be sharpened, and worn shoes should be renewed. Where wheels are provided, the wheel boxes and bearings should be examined and worn parts renewed. All seat fastenings should be rigid and tight.

The main frame of disc harrows should be examined to see that all bolts are tight and the gang bearings and frame bracing are attached rigidly. The gang bearings should be washed out with coal oil to remove grease and dirt and should be wiped dry. Worn parts should be renewed. Unless these bearings are dust tight, they show wear quicker than any other part. See that oil pipes are cleaned out and that oil gets down into the bearings. If grease cups are used they should be screwed down sufficiently to insure a supply of grease in the bearings. The discs should be sharpened if dull so that they will cut trash and penetrate the ground readily. If the discs are not tight on the gang bolts, they will wobble and good work will not result. The bumpers should come in contact with each other to carry the end thrust off the boxes. All scrapers should bear equally on the discs, or they will cause friction and wear. If too far away they will not clean the discs properly. If the gangs are cutting too deep in the center, raise the snubbing blocks, so the gangs will run level. If gangs are running too high in the center, lower the snubbing blocks. All levers should work freely and all seat and draft connections should be tight. Draft connections, if badly worn, should be renewed. Before storing, the disc harrow should be thoroughly cleaned, the discs greased with a heavy grease, wooden parts painted and the implement should be placed on a wooden foundation to keep it dry.

CARE OF MOWERS.

The life of all mowing, reaping and binding machines can be prolonged and greater efficiency secured if proper care is taken of them. The right time for overhauling these machines is during their period of inactivity and before the rush of spring work. If the job is put off too long, the troubles encountered in operation will be forgotten and the same difficulty met with again the next season.

At the end of the season's work with any machine, it is a good plan to make out a schedule of needed repairs and adjustments for that particular machine and file it in a convenient place until the opportunity arises for doing the work. The machines should be housed properly and not left in a fence corner where the wooden parts may rot and the metal parts rust. A little rust will cause more damage than a whole season's use.

When putting away, see that the knife bar is left clean and wiped with a greasy rag and stored in a dry place. Also place a block of wood or other support under the mid point of the tongue so that it will not require a permanent one. If stored with the cutter bar in a vertical position, place a block of wood under the shoe to take the weight off the frame. All accumulations of vegetable matter, dirt, grease, etc., should be removed and the bright parts oiled or greased. In overhauling the machine the work should be done where the light is good and where dirt or dampness will not affect the parts removed. In reassembling all worn parts should be renewed, the cutter bar and guards properly aligned, bolts tightened, etc. Bearings should be thoroughly cleaned with kerosene or gasoline, all lost motion taken up, main and countershaft gears adjusted, and all parts of the implement gone over and inspected. Wooden parts should be painted and bright parts greased.

THRESHING MACHINES.

Threshing machine operators should appreciate the necessity of repairing their machines and getting them in thorough operating order before the beginning of the threshing season. But too many of them delay this work until a few days before the run is started, and often many needed repairs are not made and a large amount of unnecessary wastage of grain and consequent financial loss occurs. The loss of time may be even more serious than the loss of grain. If the operator will start the overhauling in time to make all necessary repairs or to get new parts, he will be assured of a machine in good operating condition before going into the field.

Too much care cannot be taken to see that the cylinder is in good shape for threshing. If the teeth are badly worn they should be renewed, and any bent or damaged teeth replaced. All teeth should be tight. All bearings should be thoroughly cleaned and oiled. If the shaft is scored the rough corrugations should be smoothed down with a fine file. If it is necessary to replace many of the teeth, the cylinder should be taken out of the machine and balanced. This is necessary to insure smooth and quiet running and to prevent uneven wear on the bearings. To balance the cylinder a pair of strong, rigid sawhorses should be used and a piece of smooth steel fastened edgewise, by means of blocks, to the top of each horse. This piece of steel should be at least twelve inches long to allow the cylinder to roll. Set the sawhorses far enough apart and parallel to each other, so that the cylinder will swing between them with the ends of the shaft resting on the steel plates. Before placing the cylinder the horses should be leveled both ways until the tops of the plates are exactly level, then place the cylinder and allow it to turn until it comes to rest. Make a mark on the topmost tooth and roll the cylinder over and again allow it to come to rest. Note the position of the marked tooth. If it is the same as before, it will indicate that the opposite side is heavy. To counter-balance this either put new teeth in on the light side until the cylinder is balanced, or if new teeth are unnecessary, balance by driving wedges under the bands, preferably under the center band. To be in perfect balance the cylinder should come to rest at any point.

Concave teeth should be inspected as well as cylinder teeth. All those badly worn or damaged should be replaced. Loose teeth should be driven firmly in place and tightened.

Inspect the grates and see that the bolts holding the sections together are tight, that the spacers are all in place and the bars straight. Bent bars should be straightened.

A careful inspection of the feeder should be made, as good threshing cannot be done if this part of the machine is not working well. Too heavy feeding causes the grain to be carried over and too light feeding is unprofitable because it does not get the maximum output from the machine.

If the machine is equipped with a chain rake or raddle see that the bearings are in good shape and that the slats and chains are in good condition. Any broken or damaged slats should be replaced with new ones.

INSPECT THE BEARINGS.

Beater bearings should be in good condition. See that the beater is centered in the machine and that the keys or set screws are ready for place. If the beaters be [illegible] with metal, there should be [illegible] to catch and wind the straw, and if the blades are of wood, any split or badly worn should be replaced.

Inspect the aprons or curtains to see that they are fastened properly to the roof of the machine. If canvas curtains are used, replace those that are worn.

Broken slats, fingers and fishbacks should be replaced in straw racks or shakers, and the grain pan or conveyor should be inspected to see if in good condition and works freely in the separator frame. If of wood, broken slats should be removed and if of metal it should fit tight on the frame.

All sieves or screens should be inspected to see if the frames are in good condition and not warped, and that the corner clamps and wear plates are tight. If the screens are worn or rusted they should be replaced. The fan housing should be gone over to see if it is rusted through or wooden slats missing. The trucks and frames, weigher and bagger, pulleys and all portions of the separator should receive careful attention and all adjustments and replacements made before the machine goes into operation. If this is done more efficient service will be secured and a longer life can be enjoyed by the equipment.

SEED EXPORTS NOW EXCEED THE IMPORTS.

California this year will export more seed than the State imports, owing to the increased production of seeds, chiefly in Southern California. Before the war the greater part of the beet, carrot, spinach and radish seed was imported from Germany, France and England. Now it is raised here.

The crop of garden beet seed is now being harvested in Orange county, and will average 650 pounds to the acre, it is estimated. Sugar beet seed is being produced, but larger production awaits lower labor costs. Onion seed raising in the Coachella and Imperial valleys is growing to an important industry. The output this year will be about 350 pounds to the acre.

Early fall is an excellent time for planting a patch of barley in your garden for consumption by fowls.

FAGEOL
"WALKING" TRACTOR

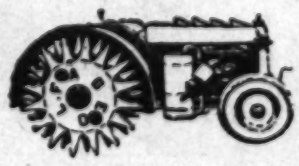
THE SENSATION of the TRACTOR SHOW

DID you see the NEW LARGER MODEL

FAGEOL

Pull a 3-Gang Disc Plow with Subsoilers at the Tractor Show?

The "Walking Type"
Versus the Wheel and Crawling Types



The 64 Fageol legs get traction under difficult conditions and cultivate the soil without packing.

For descriptive literature send us your

Name .....

Address .....

Ruddle & Mennillo
226 North Los Angeles St.,
LOS ANGELES

TRI-COUNTY WATER PLAN TAKING SHAPE.

PERRIS.—Gathered at a mass meeting held in the assembly hall of the Val Verde school, the farmers of the Perris and Val Verde districts recently voted unanimously to take an active part in the organization of the proposed tri-county water conservation district, which has for its purpose the co-operation of the districts in the counties of Riverside, Orange and San Bernardino which lie in the drainage basin of the San Jacinto and Santa Ana rivers in conservation efforts. By a unanimous vote it was decided to send two delegates, one from Perris and one from Nuevo, to attend the meeting to be held at Anaheim, October 9, where the first steps will be taken towards the organization of the district.

That such a move has been long advisable has been recognized by everyone in the settled portions of the three counties. For some years with few exceptions the water table has been slowly lowering, necessitating the sinking of deeper and more numerous wells. It is the general feeling expressed at the meeting that instead of sinking deeper wells, which would only provide temporary relief, a more ample water supply must be found. This can be done in three ways, first by the system of check dams which has proven so successful in Los Angeles county, by distributing the surplus waters of the canyons on the debris cone at the points where the streams emerge from the mountains, and by the erection of reservoirs in the mountains and a surface irrigation system.

The meeting which is to be held at Anaheim will act under the new law passed by the last Legislature, which for the first time permits parts of counties having a river basin in common to act together legally for the purpose of developing and preserving the water supply. The proposed district would include San Bernardino county south of a line running through little Bear Lake and Big Bear Lake and as far east as the Whitewater River shed, would include that portion of Riverside county west of the San Jacinto Mountains, with the exception of the Beaumont-Banning district and the eastern one-third of Orange county.

Under the new law the Supervisors of the three counties, if petitioned by the residents of these counties, are to meet together at a time and place agreed upon and acting together, set the time and place for an election for all the territory to be included in the district. At this election, only those holding land may vote, each acre having one vote. The results of the election will be the selection of a board of nine directors who shall immediately organize and choose an irrigation engineer who shall be in charge of all the work of water development in the district.

The ranchers of the district are enthusiastic over the outlook. They feel that the time is at hand when there will be no more disputes between counties over water rights, and when the lowering of the water table will be definitely checked.

One of the surprises of the meeting was the address of C. E. Tait, United States engineer in charge of water research in this district. He stated plainly that in his opinion, there were many sites in the mountains suitable for reservoirs and said he did not know of any reason why they could not be utilized. In Perris Valley, at least, he said, a surface irrigation system such as exists in the orange country was by no means an impossibility. Moreover in one case, he specifically mentioned an ample water supply could be secured by tapping the stream known as the North Ford, and impounding it in a reservoir. This plan is certain to be considered when the new organization to be known as the Tri-County Water Conservation District is completed.



The men in charge of the E. P. Bosbyshell exhibit

Standing in front of this firm's tent at the tractor demonstration. Left to right, Harry Campbell, M. C. Gifford, W. H. Grove, Keigh McClatchy, C. G. Hansen (manager,) J. F. Hassat, W. J. Hornbrook.

EGYPTIAN LABORER WORTHY OF HIS HIRE.

Dr. R. H. Forbes, formerly dean of the College of Agriculture of Arizona and now connected with the Societe Sultaniene d'Agriculture of Egypt, writes an interesting letter from Cairo which is quoted from a recent number of the Reclamation Record.

"Egypt is an easy transition from our own Southwest. The climate is generally the same and the crops specifically so; while the Nile and the Colorado belong in the same great family of irrigating rivers. The economic conditions are, however, vastly different. Sand is costly and labor is cheap, being, therefore, abundantly and intensively used in place of machinery, as with us, on the land. It gives one a wrench, though, to see a man cleaning a ditch with nothing but his hands to throw out the mud, or at best a basket with which to carry it out. Just at this time, with high prices for labor (35 cents a day for a good workman) there is an impetus toward the use of machinery, but as yet with very little result. Large ignorant populations move slowly, and the would-be improver of agricultural practice must look very carefully for the lines of easiest understanding along which to work. To begin with, I am introducing the successful varieties we grew in Arizona, of cerq, wheat, legumes, etc., for it is a scientific matter to substitute a good seed for a poor one, and the result is conspicuous and easily understood. The first crops were quite satisfactory, and the coming season's work will include additional New World introductions which should add to the list of returns which we are making to the Old World for past contributions to our own prosperity.

"Incidentally, there is still much to learn from even the Egyptians, of more or less direct profit to our own agriculture, and it is very interesting to study out the details of their beautifully close-fitting scheme of agriculture, which has been hammered into shape through so many years."

CHANGE THE OIL IN CRANK CASE OFTEN.

Probably the most vital item in the care of tractors or other motor machines is the necessity for using clean oil at all times. Oil should be kept scrupulously clean and changed often. The particles of metal constantly thrown off in operation by the wearing parts act as emery to produce further wear when mixed with oil.

When the tractor is plowing or engaged in other dusty work, drain the crank case and refill with clean oil every six days of operation. For belt work change every ten days. Keep oil container absolutely airtight to exclude dust. Use the oil to lubricate springs and other outside parts.

WEED SEEDS IN BEAN STRAW.

Many bean ranchers cut morning glory vines with their bean vines, and thus get the obnoxious seeds in their bean straw, says E. S. Kellogg of Santa Barbara. He warns all bean men of a law prohibiting the transportation of bean straw along the roads unless it has been inspected.

GIVING BATTERIES REGULAR ATTENTION.

In order to prolong the life of a storage battery remove the electrolyte if the tractor is not to be used for two weeks or more. All batteries should be stored fully charged.

Be careful about short circuiting. If the insulation in the wiring shows signs of wear, either replace with fresh wire or carefully wind with friction tape. When the battery heats because of short circuiting, the plates are liable to buckle and the life of the battery is shortened. Do not allow the service man to charge your battery too rapidly. The usual rate of charg-

KERN'S CROP REVIEW REVEALS PROGRESS.

BAKERSFIELD.—Kern county's crop review reported by Farm Adviser Myron A. Rice shows this community to be progressing as an agricultural center.

The first carload of Bartlett pears from the Tehachepi Valley, fifty miles southwest of Bakersfield, sold in the eastern markets for $4.33 a box, or $2260 for the carload. Tehachepi has about 3500 acres of pears, the majority of them young trees.

Prices of agricultural products have not changed radically during the past year, the farm adviser reports, good markets and high prices prevailing. Based on the report of the County Assessor the acreage figures are conservative.

The bean acreage has been reduced from 500 last year to 100 this season, owing to the slump in prices at the close of the war, says the farm adviser. The corn crop is up to the average in acreage and value, there being about 20,000 acres. Last year there were 20,000 acres of barley and the acreage has been increased. Sugar beet acreage has been reduced from 5000 acres. Wheat has increased from 20,000 to 50,000 acres and high prices are being obtained. The yield has held up to the usual average.

Alfalfa acreage has grown from 90,000 last year to 100,000 this season, and other hay crops have increased from 15,000 to 20,000 acres. Last year there were about 100 acres of tomatoes, but blight and root worm reduced the acreage this year. Six hundred acres of potatoes were grown last year and there is a slight increase this year as the local demand grows. It is estimated that there are this season 1500 acres of rice and 1100 acres of cotton, with the yield for the latter being about one bale to the acre in some places, the D. L. Wishon ranch near Lerdo figuring its production on this basis. Cantaloupes and berries have increased in acreage to some extent and the apple crop is increasing as younger trees come into bearing.

FOOD VALUE OF POTATO.

One medium potato gives as much body fuel as two slices of bread and more than one egg. The tissue building material, protein, is present only in slight amount, so that milk, cheese, eggs, fish, and meat, which are rich in protein, are the logical foods to eat with potatoes. However, the small quantity of protein which the potato contains is of an especially valuable kind. Potatoes are rich in the mineral matter necessary to keep the body in condition.

GRIT TO AID DIGESTION.

The hens should have access at all times to a supply of grit or stones of a size small enough to be swallowed readily. Grit is used by the hens to help in grinding in their gizzards the hard grains which they eat. A supply of ordinary gravel will answer the purpose of grit very well. Crushed oyster or clam shell also should be given to the hens and be kept before them at all times. If this is withheld the hens are likely to lack sufficient shell-forming material in their feed, with the result that they lay many soft-shelled or thin-shelled eggs. Grit or shell can be purchased in small quantities at any feed or poultry supply store.

SWAT THE SCRUBS.

Cull out and prepare for market all fowls, old or young, which appear weak, slow, or dull; fowls with drooping tails, rough plumage, or crow-shaped heads; all scrubs except those which have laying points; all hens which molt early; and all males except those strong, vigorous and of a pure type desired for breeding.

Heider

15% to 20% Fewer Parts —Years Added to Tractor Life

HEIDER Friction Drive does away with clutch, transmission gears and bevel gears. All three units are in one. Power ordinarily used up by these parts is put into drawbar pull or belt work. Steady, resistless power under perfect control. **Seven speeds forward, seven reverse,** for traction or belt work with one motor speed, one lever. Saves wear because of fewer parts. Easier operation—the simplest drive known. **No transmission gears mean no gear stripping.**



11 Years Actual Field Work

You do not have to take a one or two days' "demonstration" as proof of Heider. America's leading power farmers have been using Heiders for 11 years. Many of the original Heiders are in faithful use today.

Write for our new illustrated catalog of HEIDER, which also describes the famous Rock Island CTX Tractor Plows and the Rock Island No. 38 One-Man Tractor Disc.

Rock Island No. 38 One-Man Tractor Disc

Close-up shows levers. One man easily operates both tractor and disc.



What Users Are Saying

"I bought a Heider 9-16, with plow attached, last spring and am highly pleased. Would not exchange it for any other." Eugene Sites, Elyria, O.

"Have used my Heider 12-20 for two years; the longer I use it the better I appreciate its value." Henry Adam, Warren, Miss.

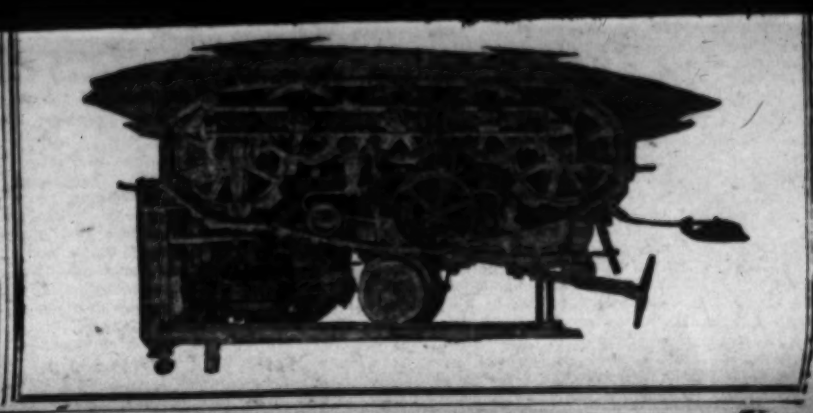
"I purchased my Heider three years ago, I farm 320 acres, and if I was purchasing another it would be a Heider." A. L. Barnes, Chappell, Neb.

Rock Island One-Man Outfits

Heider Model D 9-16 with No. 2 Rock Island C T X two-bottom Power Lift Plow directly attached. Your hands guide the tractor. Your feet controls the plow.



E. P. BOSBYSHELL CO.
1310 S. Los Angeles St., Los Angeles, Cal.
Manufactured by
Rock Island Plow Company
Rock Island, Ill.



COMPARATIVE EFFICIENCY TESTS BIG NEED OF TRACTOR SHOWS.

BY MARVIN H. LOOMIS.

SOUTHERN CALIFORNIA, instead of the rural population, demands out-of-door entertainment, in the greatest out-of-doors country on earth. They attended the tractor exhibition and demonstration at Hollywood chiefly because they were interested in the latest improvements in farm power and implements. But one of the reasons why they attended was because the big open-air tractor show offered them an opportunity for outside entertainment.

who will say it is because of the reflected glory of the flivver car? Those little wheel tractors did notable work during the show and, in combination with many farm implements and machines, gave visual proof of their efficiency. The ascendency of the tractor over the horse was also exemplified in demonstrations by the Fageol, Holder, International, Sandusky, Samson, Moline, Union serv-a-trip and others. One of the most interesting and pretentious exhibits

BIG CONSERVATION PLAN DISCUSSED.

TULARE.—Proper conservation of the water at present allowed to go to waste from the Sacramento River and its tributaries would mean the reclamation of not less than 7,500,000 acres of land now practically worthless, in the opinion of reclamation engineers and water appropriators, who attended the recent two-day water congress held in Tulare at the call of the Tulare Board of Trade.

As the outcome of the conference, the San Joaquin Valley Water Users' Association was formed; plans for a permanent organization of wide scope were adopted and a determination was reached to obtain State and Federal aid, if possible, in the prosecution of a valley-wide irrigation system.

Officers chosen were William Glass of Fresno, president; M. C. Zumwalt and J. T. Crowe, secretaries, with the following county vice-presidents: Herman T. Miller, Kern; C. W. Cleary, Tulare; A. H. Johnson, Kings; W. C. KeHain, Stanislaus; Alexander Gordon, Fresno; A. C. Folger, Sacramento. A committee on permanent organization, charged with extension of the membership to include all water interests of the valley and to arrange for further conferences from time to time as the need would be indicated, includes C. A. Barlow, Bakersfield; W. R. Long, Hanford; A. E. Miot, Visalia; L. L. Dennett, Modesto; and A. E. Poore, Merced.

Several resolutions adopted during the closing sessions embody the final judgment of the delegates after an extended discussion which included every legal and economic aspect of the plans. These provide essentially:

First—Every possible conservation should be devised for the streams of the valley proper and measures should be taken for augmenting this supply with proper storage and diversion of the annual run-off from the Sacramento, now going to waste, and estimated to equal at least an average of 21,000,000 annual acre feet.

Second—That a comprehensive survey be ordered of all resources to determine accurately their ultimate capacity.

Third—That the members oppose any and all efforts to divert water from the San Joaquin Valley as is now proposed by the East Bay Water Commission at Oakland.

Fourth—That legislation be enacted which will make possible the utilization of all underground supplies of water which may require power for their development.

A. E. Chandler of San Francisco, a member of the State Reclamation Board, declared during the course of the conference that any plan which involved investigation of the Sacramento water shed as a source of water supply for the San Joaquin Valley would be a waste of money. Mr. Chandler added that there is danger of water shortage in the Sacramento delta in a late season and that in his judgment there is no large surplus for diversion. He also contended that the proposal as outlined would be a State project and one for consideration solely by his commission. He advised that the irrigationists assembled devote their consideration to plans for conservation of water over the territory from the Kings River on the north to the Kern on the south.

P. M. Narboe, member of the State Engineering Department of San Francisco, presented a detailed statement showing the irrigable acreage of California and the amount of available water, declaring it is a physical impossibility to apply all the water to the arid land.

Frank Adams of the University Farm at Davis gave a detailed statement as to demands for water, giving it as his opinion that a great deal too much water is used in some localities and wasted in others, maintaining that wide education on irrigation practice is necessary.

In a lengthy address delivered by L. L. Dennett of Modesto he asked the conference to take some action looking toward complete revision of the California irrigation laws, which he said are antiquated and entirely unsuited to present conditions.

Among those in attendance were:

For the State Water Commission: Frank Adams, W. W. Atwater and A. E. Chandler.

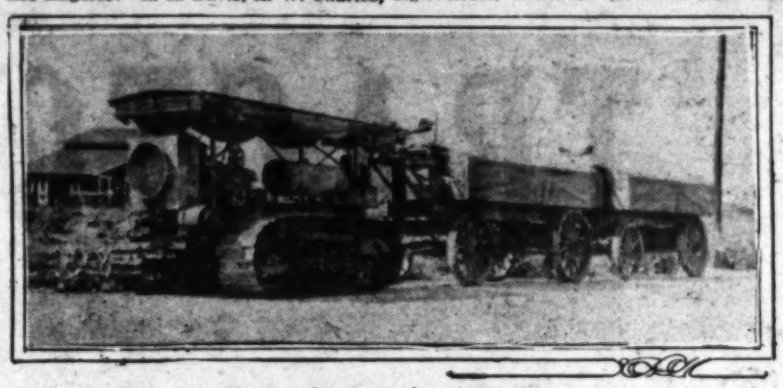
For the Railroad Commission: C. H. Loveland, L. S. Reedley.

Los Angeles: E. R. Davis, A. W. Charles, J. R. Barre, F. H. Olmsted, W. M. Martzell, C. M. Stokes and Charles Fox.

Members of the organization committee announced at the close of the meeting that their first efforts would be directed toward securing in the membership all the individual water claimants from streams of the San Joaquin Valley, officials of ditch and irrigation companies, and of power corporations. When this membership has been sufficiently extended it is the purpose of the organization officials to call a further series of meetings in which it is proposed to adopt a constructive programme and start work at once.

SUGAR HARVEST TO BE GREATER THAN USUAL.

The sugar season of 1919-20 begins with a forecast of production of about 1,108,000 short tons, made by the Bureau of Crop Estimates of the United States Department of Agriculture, or about 73,500 tons more than the average of the preceding six years, during which time the total of the two crops of beet and cane sugar has slightly exceeded 1,000,000 tons every year except in 1914-15.



Hauling beets to shipping point.

The beet-sugar forecast for this year is higher than the record crop of 1915-16 by nearly 75,000 tons and is above the average of the preceding six years by about 169,000 tons, but the cane-sugar crop of this year is forecast at only 159,069 tons, compared with which is the average of about 254,500 tons of the preceding six years. During many years the cane-sugar crop of only 1915-16 has been lower and of only 1912-13 has been nearly as well. The low prospects of this year's crop, at the date of July 1, are due to a wet, cool spring and to a somewhat low acreage. In recent years cane sugar has usually been about one-quarter of the total of cane and beet sugar produced in contiguous United States, but this year the prospect is that it will be only about one-seventh.

The area planted to sugar beets this year is the largest one on record and, it is estimated, reaches 890,400 acres, or 200,700 acres more than last year and 83,800 acres more than the largest previous area in 1917.

PRUNING EXPLAINED.

PASADENA.—One of the largest gatherings of fruit growers in months attended the recent orange pruning demonstration conducted by County Farm Adviser Robert W. Hodgson at the La Canada avenue orange orchard of W. M. Eason. The demonstration, which was held under the auspices of the Pasadena center of the Los Angeles County Farm Bureau, attracted nearly a hundred and fifty citrus growers. After a lecture explaining the principles on which he bases his system of pruning Mr. Hodgson pruned a couple of bearing navel and Valencia trees, answering many questions as he proceeded. He condemned sucker wood not so much for its poor bearing qualities as for its physical weakness and undesirable nature for building up the tree. Keeping the tree reasonably open to light to encourage inside fruiting was strongly advocated, but this, he said, should preferably be done by a judicious thinning out of the outer shell of foliage rather than by opening up "gores" or holes in the tree. Such a system was stated to keep down to a minimum the amount of dead brush in the tree, the removal of which takes so much time and effort when it becomes very prevalent. Severe or heavy pruning of citrus trees was condemned as injurious. "A citrus tree can be starved to death more quickly by severe pruning than by withholding fertilizers," declared Mr. Hodgson. A light-to-moderate annual pruning, together with the removal of suckers and water sprouts at all times, was offered as a rational pruning programme for the navel. The Valencia was explained to have a more vigorous and upright habit of growth and therefore to be more apt to make weak framework formation with the resultant necessity of bracing and propping.



Close-up of a beet harvester.

The implement is being drawn by a tractor, which form of power, although not yet in common use, seems now to be a demonstrated success.

A GOOD OPERATOR.

Do not engage an operator unless he thoroughly understands your tractor or you are willing that he should spend several days studying it before operating the machine. Tractors vary widely in construction and the care of individual machines is as diverse. Provide the operator with a good set of tools.

ARIZONA CROPS AHEAD.

L. M. Harrison, Federal Crop Estimator, has issued a report covering Arizona crop conditions. He states that the farm production of Arizona this year will total in value $47,000,000, compared with $42,000,000 last year, a total almost equal to the production in Imperial Valley, which this year reaches the fifty million mark.

LESS ALFALFA SEED.

A seemingly authentic report states that the crop of alfalfa seed this year in the United States will be one-third less than that of last year. The California crop will be 25 per cent. less than the 1918 crop. California and Yuma project seed commanded a premium this year on account of early maturity and delivery.

P&O

PLOWS

AND

International Tractors

An Ideal Combination for Perfect Work.

Made by

International Harvester Company.

LARGEST TRACTOR AND IMPLEMENT CONCERN IN THE WORLD

Service and Satisfaction Guaranteed.

SPENCER & HAIGH

Successors to Dixon & Griswold

146-148 N. Los Angeles St. Los Angeles, Cal.



TRUNDAAR TRACTORS

Speed up the business of farming.

WM. GREGORY & SONS

602 North Main Street

Los Angeles California

GROWERS' EXCHANGE REPORTS HIGH VALUE.

The value of the citrus fruits marketed in California for the year ending August 31 was greater than the monetary total of any other year, according to a report made by G. Harold Powell, manager of the California Fruit Growers' Exchange. The total amount received by the growers was $75,600,000. During the season of 1916-1917, when the record crop of 53,830 cars were marketed, the growers received $47,675,000.

There were 35,778 cars of oranges and grapefruit shipped during the year ending August 31, and 9914 of lemons. Although the total cars of oranges and grapefruit have been exceeded in number during six previous seasons, the output of lemons was nearly 2000 cars greater than the best previous year.

CHESTNUTS DO WELL IN THIS SECTION.

Is the growing of the sweet chestnut to be one of Southern California's coming industries? A branch of chestnut burrs brought into the Los Angeles Chamber of Commerce from one of the trees on Chestnut avenue, Santa Ana, suggests a future crop for the State which may some day rival the walnut output.

According to Guy E. Mitchell of Washington, D. C., who visited this chestnut grove recently with D. W. McDannald of Orange county, the chestnut of the Eastern United States is threatened with extinction. Tens of thousands of acres of chestnut timber are being devastated annually by the chestnut blight, which jumps from State to State with veritable seven-league boots, and there is no known cure for it.

The eastern lumber market is flooded with chestnut timber from dead trees which is selling for little more than half the price of oak. Ten or fifteen years from now there will remain practically no forests of the native American sweet chestnut, a nut which is dear to every easterner and of incomparable sweetness and flavor. The few chestnut trees of the Paragon, Spanish or Italian types in Southern California appear to be wonderful producers. The trees from which the branch in the photograph was taken have beaten the walnuts which they border and are loaded with nuts, indicating that the chestnut is thoroughly at home in Southern California. The chestnut blight has not yet crossed the Rocky Mountains and probably will not, so that it would seem that in a very few years the Pacific Coast would have a monopoly of American-grown chestnuts, the only competitor being the imported Spanish and Italian nuts. In Italy the chestnut is an important food.



Chestnuts grown in Southern California.
Miss Laura Roessing with branch of well-filled burs from tree in Santa Ana.

EGYPTIAN SHIPMENTS OF LONG STAPLE FIBER.

"The following statistics on the movement of Egyptian cotton have been taken from the report of the American Vice-Consul in charge at Alexandria, Egypt, to the Department of State, dated May 24, 1919:

"The Ministry of Agriculture of Egypt has announced the formation of a Cotton Research Board with a view to assisting cultivators to improve the quality and yield of cotton grown in Egypt and to reduce losses due to pest and other causes.

"The Cotton Control Commission will cease to function from July 31, 1919. All further obligations to tender cotton to the commission will come to an end.

"Cotton movements during the month of April as shown in the weekly returns of the Alexandria General Produce Association were: Arrivals in Alexandria from the interior of 6468 bales as opposed to 57,017 bales for March, 1919. Exports to England 13,624 bales and to the continent 15,563 bales. Stocks on hand available for shipment on April 25 amounted to 558,730 bales."

GREEN BONE FOR HENS.

Green cut bone can often be purchased from the butcher. This material when procured fresh makes an excellent substitute for beef scrap. It should be purchased in small quantities, as it can not be kept fresh for any length of time and when spoiled may cause severe bowel trouble. It is best fed in a trough not oftener than every other day, allowing about one-half ounce per bird. Should severe or continued looseness of the bowels follow the feeding of green bone it should be discontinued or the quantity reduced.

CARE OF SQUABS.

Pigeon eggs are usually fertile if the pigeons are healthy and properly fed, especially when they have free range. One squab (usually the male) frequently hatches first, and where there are several cases where one squab outgrows its nest mate, it may be advisable to sort the squabs in the nests, making the pairs as uniform as possible in size and age. If the parent birds die, the squabs may sometimes be removed to a nest where there is only one squab, or they may be fed artificially, although this process takes considerable time.

GRASS COVER FOR HAY.

A thick covering, about four inches, of wild grass, Sudan grass, or fine sorghum makes an excellent covering for a hay stack, afterwards placing long poles over the stack and securing the ends by weights. Where the hay is stacked outdoors in oblong ricks, a good cover may be made by lapping one inch boards twelve inches wide over one another on top, wiring them together.

The Los Angeles Times

Advertising

For more than a score of years, without a single exception, The Times has printed a greater volume of paid advertising than any other Los Angeles newspaper.

The popularity of The Times as an advertising medium is further demonstrated by the fact that year in and year out, it prints more "Want ads" than any two local newspapers combined.

The following is a tabulation of the number of inches of paid advertising printed in each of the Los Angeles newspapers in August, 1919:

THE TIMES	121,980 Inches
Second Newspaper	86,557 Inches
Third Newspaper	69,989 Inches
Fourth Newspaper	58,306 Inches
Fifth Newspaper	31,407 Inches

The Times' every-day in the-year advertising supremacy is due to the fact that local and foreign advertisers have learned by experience that by using The Times alone they can cover Los Angeles and all Southern California at one cost.

is conceded—by friend and foe alike—to be incomparably superior, in the volume, character and completeness of its news and features, to every other newspaper published on the Pacific Coast.

THE TIMES uses both the day and night reports of the Associated Press, the Chicago Tribune-New York Times special cable service, has special correspondents of its own in all centers of population of America and Europe, and it daily publishes every happening of importance on the civilized globe.

The home field is covered with unexampled thoroughness by The Times, and its unrivaled news-gathering facilities, large staff of trained reporters and brilliant writers enable it to regularly print a comprehensive array of interesting and entertaining reading matter unsurpassed by that of any other newspaper anywhere in the world.

The big Sunday Times contains 7 separate parts, including a Comic Section, in addition to a Rotogravure Section, an Illustrated Magazine and a Farm and Tractor Section.

Circulation

The average number of copies of The Times printed in August was 85,675 copies daily and 115,583 copies Sunday.

In Los Angeles The Times not only excels all other newspapers in the quantity of home delivered circulation, but in quality and permanence as well.

The subscription price of The Times daily and Sunday is $10.20 the year; 85 cents the month.

The Times-Mirror Company

PUBLISHERS

First and Broadway - - Los Angeles, California

Belt Work Was a Feature of the Tractor Demonstration.

Los Angeles Sunday Times. [Sunday, September 28, 1919.

The Sensation of the TRACTOR SHOW



The Toro Motor Cultivator and Tractor

The Toro cultivator takes the place of ten horses and five men in any row crop cultivation. It will cultivate FORTY acres in ten hours.

A four-row planter can be attached to the frame and the planting done. The blades are then attached and cultivating commenced.

When your beans or other row crops are ready to harvest, cutter knives can be quickly installed and your harvest completed.

EVERY ROW CROP GROWN IN CALIFORNIA CAN BE CULTIVATED WITH THE TORO.

SCARIFYING TOOLS CAN BE ATTACHED AND ALFALFA CAN BE CULTIVATED AND WEEDED.

In half a day the Toro can be stripped and narrowed down to 36 inches in width, two small front wheels attached and you have a most excellent small four-wheel TRACTOR.

This tractor alone fills a long-felt want!

IT WORKS SUCCESSFULLY IN SMALL ORANGE GROVES. IT WORKS IN OLD GROVES WHERE THE LIMBS ARE SO CLOSE TOGETHER A HORSE CAN HARDLY GET THROUGH. IT IS THIRTY-SIX INCHES WIDE AND FORTY-TWO INCHES HIGH.

It is the long expected real universal power unit! The price of the Toro motor cultivator complete with cultivator attachments is $995 f.o.b. Los Angeles. The price of the Toro tractor is $970 complete. THE PRICE OF THE COMBINATION CULTIVATOR AND TRACTOR WITH ALL NECESSARY ATTACHMENTS FOR BOTH IS $1150.

WRITE TODAY FOR LITERATURE.

DOUGLAS BOSWELL COMPANY

PACIFIC COAST DISTRIBUTORS

WALLIS TRACTORS — **ACME TRUCKS**
TORO MOTOR CULTIVATORS — **TORO UTILITY TRACTORS**

300 EAST SIXTH STREET

Phone Broadway 6885. **Los Angeles** **Phone Broadway 6885.**

Seen for the First Time Locally at This Year's Show.



The La Crosse tractor can be driven with reins.



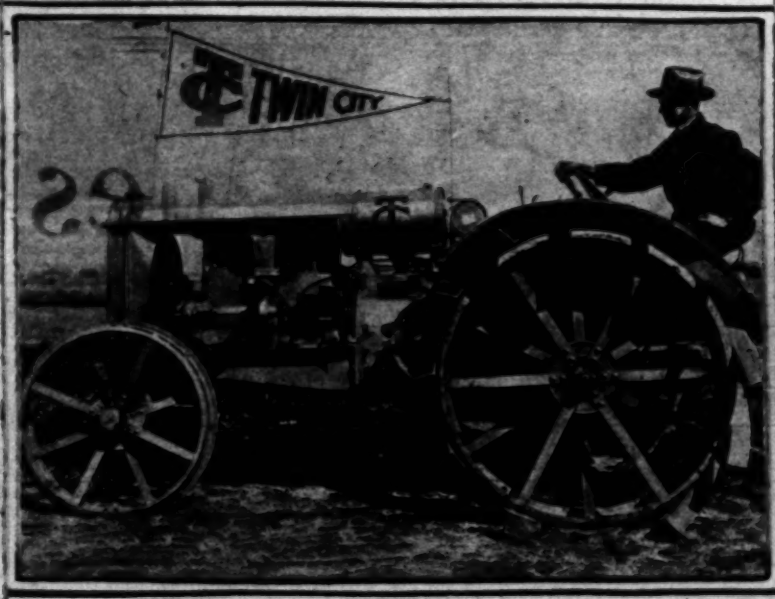
The Wallis was put through a variety of operations.



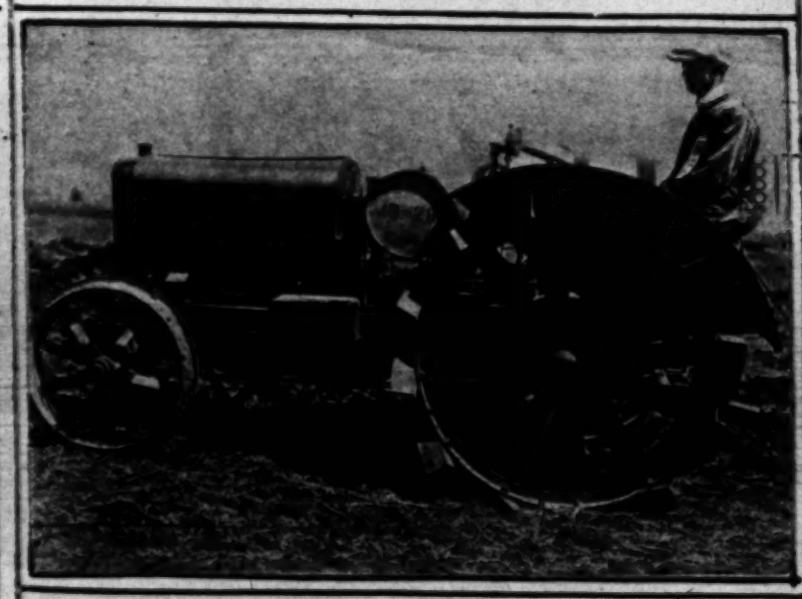
The Toro motor cultivator is both a cultivator and tractor.



The 14-28 size All-Work tractor.



The Twin City was busy plowing all week.



The Los Angeles-made Allen attracted much attention.



The Stockton is another new California product.



The one-horse-power Merry Garden tractor.

GROWERS' EXCHANGE REPORTS HIGH VALUE.

The value of the citrus fruits marketed in California for the year ending August 31 was greater than the monetary total of any other year, according to a report made by G. Harold Powell, manager of the California Fruit Growers' Exchange. The total amount received by the growers was $75,600,000. During the season of 1916-1917, when the record crop of 53,330 cars were marketed, the growers received $47,670,000.

There were 35,778 cars of oranges and grapefruit shipped during the year ending August 31, and 9914 of lemons. Although the total cars of orange and grapefruit have been exceeded in number during six

have been taken from the walnuts which they border and are loaded with nuts, indicating that the chestnut is thoroughly at home in Southern California. The chestnut blight has not yet crossed the Rocky Mountains and probably will not, so that it would seem that in a very few years the Pacific

EGYPTIAN SHIPMENTS OF LONG STAPLE FIBER.

"The following statistics on the movement of Egyptian cotton have been taken from a cotton bulletin issued by the Alexandria Produce Association:

"Cotton movements during the month of April as shown in the weekly returns of the Alexandria General Produce Association were: Arrivals in Alexandria from the interior of 6665 bales as opposed to 57,017 bales for March, 1919. Exports to England 13,624 bales and to the continent 18,562 bales. Stocks on hand available for shipment on April 25 amounted to 258,790 bales."

has announced the formation of a Cotton Research Board with a view to assisting cultivators to improve the quality and yield of cotton grown in Egypt and to reduce losses due to pest and other causes.

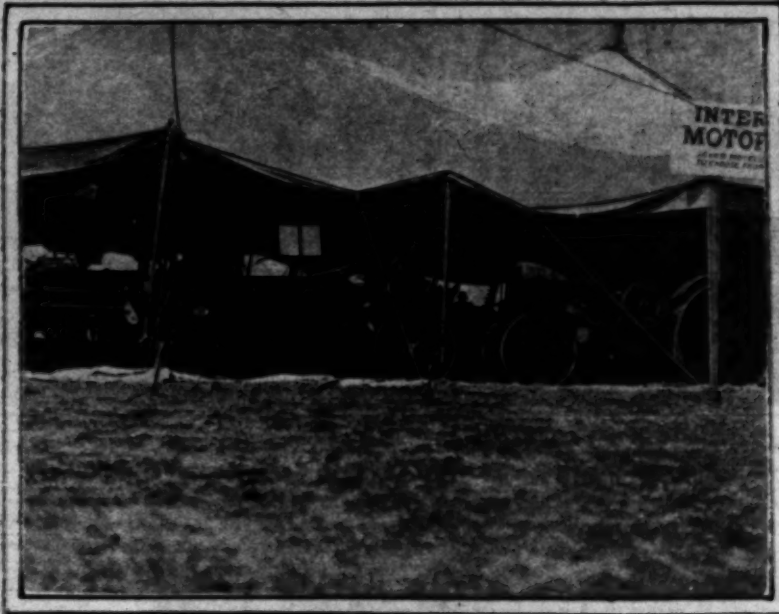
"The Cotton Control Commission will cease to function from July 31, 1919. All further obligations to tender cotton to the commission will come to an end.

"Cotton movements during the month of April as shown in the weekly returns of the Alexandria General Produce Association were: Arrivals in Alexandria from the interior of 6665 bales as opposed to 57,017 bales for March, 1919. Exports to England 13,624 bales and to the continent 18,562 bales. Stocks on hand available for shipment on April 25 amounted to 258,790 bales."

Belt Work Was a Feature of the Tractor Demonstration.



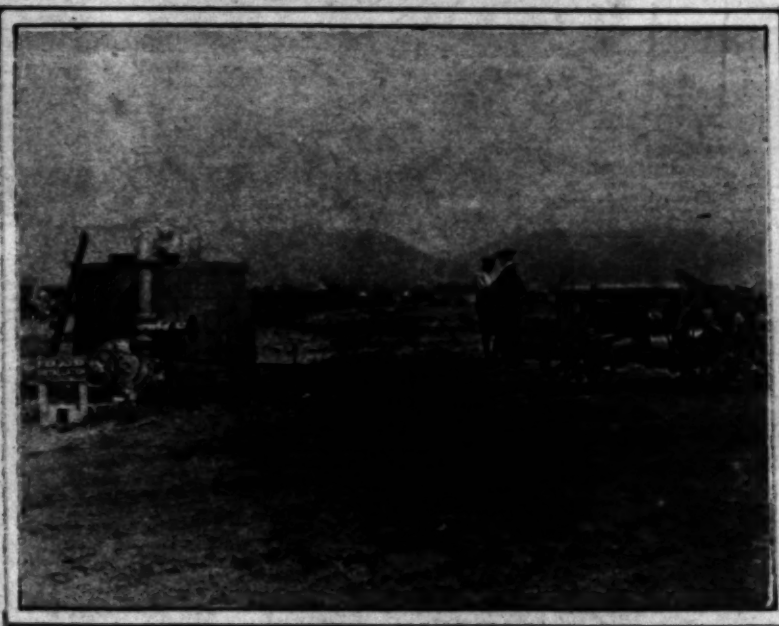
Heider tractor belted to Wilson-Wetterhold mill grinding bean straw. Photographed in front of E. P. Bosbyshell Company tent.



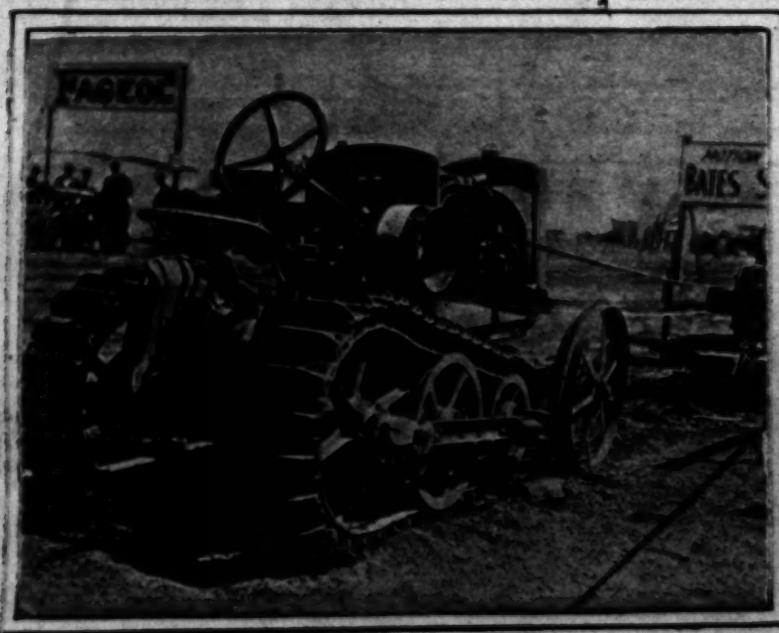
Titan 10-20 tractor running International hay press in International Harvester Company exhibit.



Samson tractor running Hammco alfalfa and corn grinding mill in front of the B. Hayman tent.



This Fordson tractor furnished power all week for a Byron Jackson pump



One of the Bates Steel Mule tractors had a "soft" job running a motion picture generator at the F. T. Briles tent.



Fordson specially equipped to transport and operate a Niagara sprayer.

THE TIMES

Photographed at the Fourth Annual Demonstration of the



Holder tractor pulling Rock Island moldboard plow.



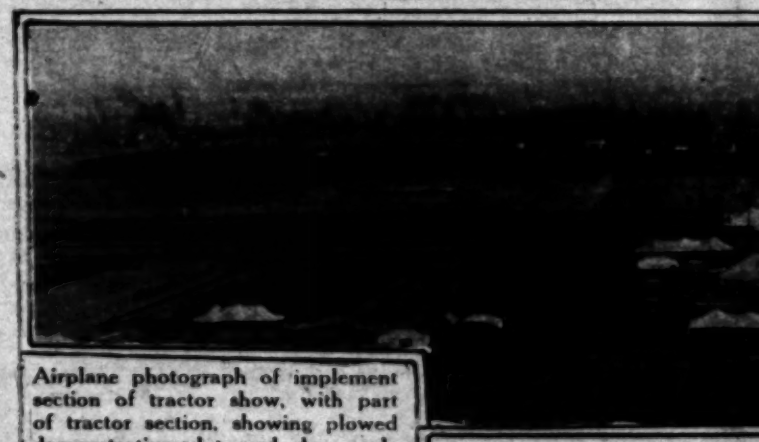
Fageol "walking" tractor with Oliver double disc harrow.



Cletrac tractor drawing Killefer



Caterpillar 45 tractor drawing Caterpillar land leveler.



Airplane photograph of implement section of tractor show, with part of tractor section, showing plowed demonstration plots and plow-made ground signs. This view and that on the cover page make a complete picture of the demonstration.



A little "sales talk" (betwe



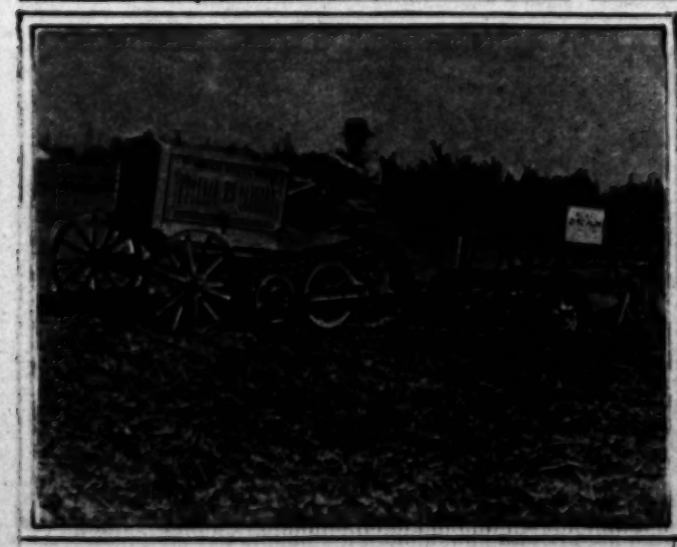
Trundaaf tractor pulling Oliver moldboard plow



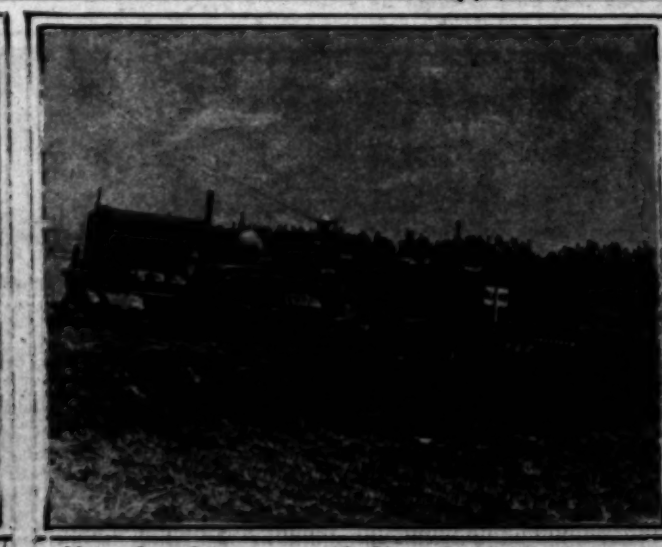
International 8-10 pulling P. & O. bottoms.



Little Bear "fining" seed bed with Dunham pulverizer.



Bates Steel Mule pulling subsoil type McKay disc plow.



Union Sure-Grip tractor with Oliver double disc harrow and packer.



Sandusky tractor drawing Oliver packer.

12 SU

DEPO

Popular

Following t
the union sta
and South La
Tuesday after
on the several
the big termi
Any wrinkles
suit of the co
quickly ironed
tion is under
efficiency, a
Powell, presid
pany.

CRIE
Mayor M. P.
the opening a
noon, reviewe
Southern C
merative trans
predicted a B
praised the P
public-spirited
these directly
terminal to n
declared it w
roles. Later
stages to lea
until 6 o'cl
the depot was
sert. An ol
cellent music
waiting-room
decorated.
business men
were among
highly compli
prize.
A notable

Choice Bulbs and Flower Seeds
for Early Autumn Planting

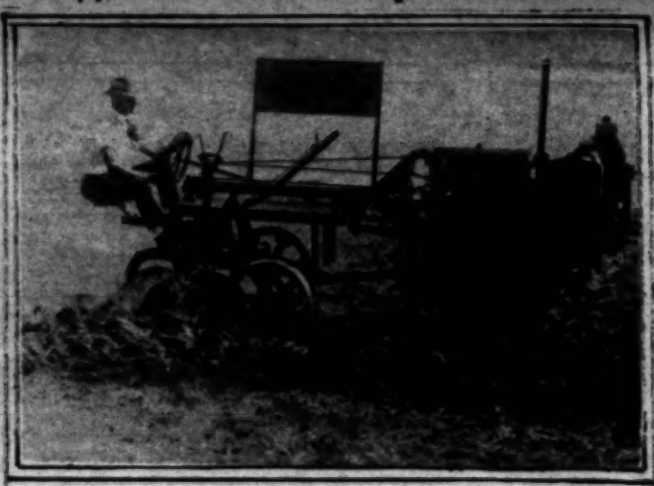
Freesias
FREESIA PURITY—The best of all pure white Freesias. The stems are long.
NEW RAINBOW FREESIA—A wonder-

Amateur Photographers

of the Traction Engine and Implement Dealers' Association.



ing Killefer double disc harrow.



Moline Universal tractor with disc attachment.



International Titan with P. & O. plow.



talk" between demonstrations.



Avery 40-80 plowing with six-bottom Oliver moldboard.



m



Bean Track-Pull tractor with Oliver two-bottom plow.



Fordson pulling special Oliver plow.



Yuba 20-35 drawing Killefer subsoiler.



ving Oliver double disc harrow and packer.



C. L. Best Tracklayer pulling six-bottom Oliver plow.



Samson Sieve-Grip tractor with Oliver plow.

We
Outfit
Elev

le
ag
ri
Th
m
w
re

The

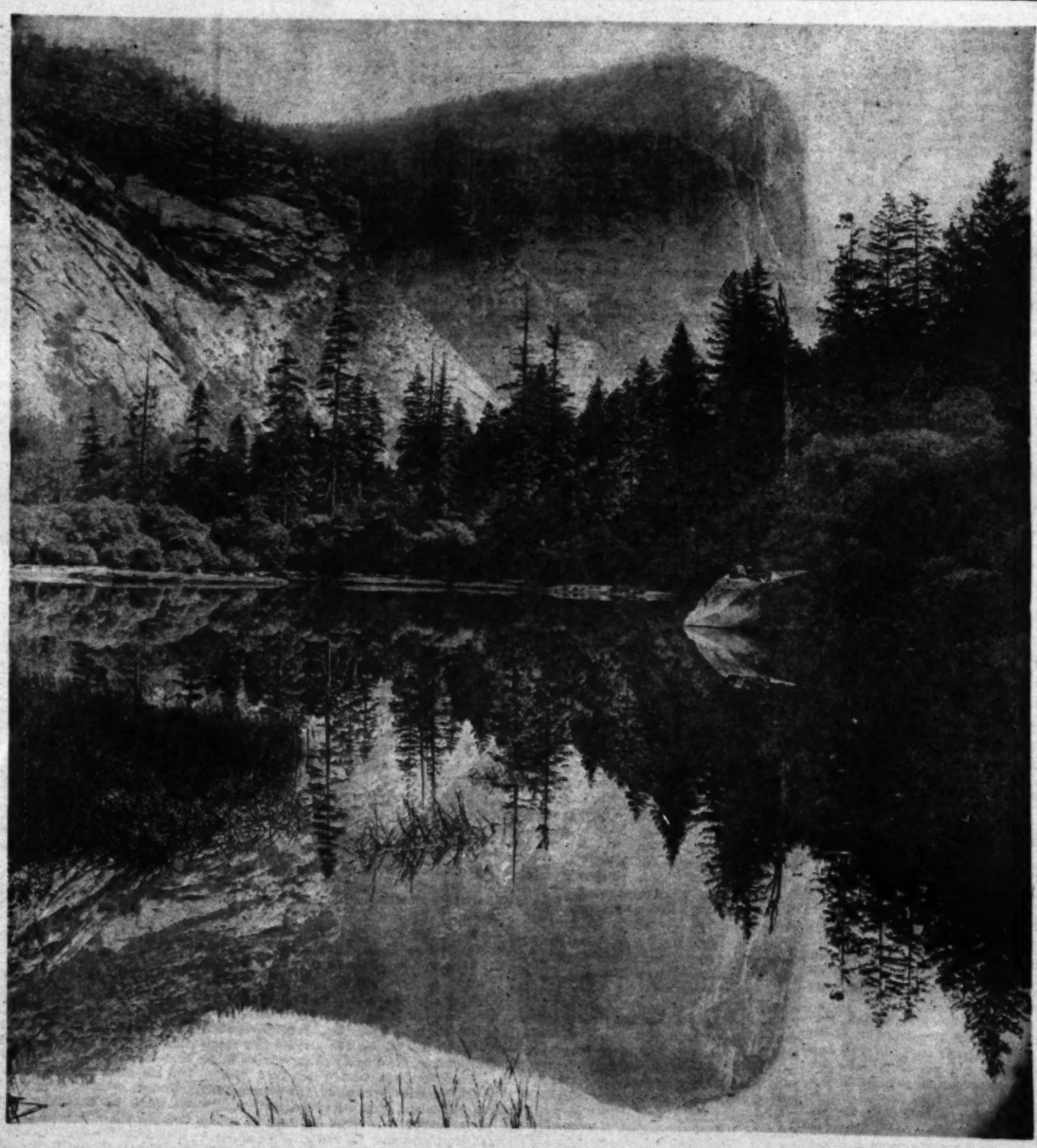


Photographed at the Fourth Annual Demonstration of the

Los Angeles Sunday Times. [illegible]

THE TIMES ILLUSTRATED MAGAZINE

Sunday, September 28, 1919.



MIRROR LAKE, YOSEMITE.

Photo by George R. Watson, Times Photographer.

SEPTEMBER 28, 1919—PART II 5

Choice Bulbs and Flower Seeds for Early Autumn Planting

Freesias

NEW RAINBOW FREESIA—A wonderful new strain of Freesias in shades of pink, lavender, rose, etc. The bulbs produce spikes of enormous size. Splendid for cut flowers or for a charming effect in the garden. Be sure and plant a few bulbs of this beautiful new strain. Our stock has just been lifted and the bulbs are of superior quality.....Per dozen 60c
Per 100 $4.00

FREESIA PURITY—The best of all pure white Freesias. The stems are long, the flowers large and abundantly produced. Extra large bulbs.
Per dozen 50c
Per 100 $3.50

FREESIA REFRACTA ALBA—The older well known form with yellow shadings in the throat of the flowers. These are intensely fragrant and exceedingly free blooming. per dozen 35c
Per 100 $2.50

SOME CHOICE SEEDS

Pansies

H. & S. MIXED—Now is the time to sow Pansies for Winter and Spring blooming. Our prize mixed strain of these is better this year than ever. Flowers of enormous size, superb substance and rich velvety texture. If you are a lover of choice Pansies a batch of plants brown from this seed will afford you an immense amount of satisfaction. They are the best procurable. Per packet 50c

H. & S. CHOICE MIXED—A strain of giant flowered Pansies with a wide and varied range of colors. For ordinary bedding purposes this strain will be found to be very pleasing.
Per packet 25c

Foxgloves

For Spring blooming sow now. We offer you a splendid strain of giant Gloxinia flowered types in three shades—rose, white or purple, or mixed, all colors.
Rose, per packet.....15c
White, per packet.....15c
Purple, per packet.....15c
Mixed, all colors, per packet.....15c

Sweet William

Make a first sowing now for early Spring flowers. Our strain of these is one of particularly fine quality. The flowers are not only large but contain a wonderful variety of color, including auricula eyed as well as self-colored types.
Per packet 15c

Forget-Me-Nots

No Spring or Winter garden could be considered complete without a few plants of this old-fashioned favorite. We offer you fine, fresh crop seed of the upright growing variety, the best for cut flowers, in the following colors:
Rose, per packet.....15c
Blue, per packet.....15c
Indigo Blue (new,) per packet.....25c

Cornflower (Double Blue)

A splendid strain of this favorite hardy annual. A sowing made now will insure an abundance of flowers during Winter and early Spring. Per packet 15c

SPECIAL OFFER

One package of each of the above seeds, 11 in all, mailed free to any address for $2.00.

Howard & Smith

Nurserymen, Florists, Landscape Architects
Ninth and Olive Streets, Los Angeles.
Nurseries—Montebello Main 1745—Home 10954

Amateur Photographers

Attention!

At Kodak Headquarters you will find the wonderful new Velvetone Kodak Prints—the result of endless research and constant experiment by experts who *know* photography. They are far superior to "ordinary" prints—and they cost no more.

For the Best Results, Insist on

Velvetone
KODAK PRINTS

—their superiority is recognized by those who know. Obtainable only at Kodak Headquarters.

"A Film is no better than its Print"

Kodak Headquarters maintains a mail order department for the use of out-of-town customers. Send us your films.

Howland & Dewey Co
EASTMAN KODAK COMPANY
510 Broadway



Shopping for Mother

The Name "NEWMARK'S" on the Can Guarantees the Quality

The most popular



Approximately 5lb. Sanitary Sealed Pkgs.

Great Western Mills
Los Angeles.

THE TIMES ILLUSTRATED MAGAZINE

America Safe.

IT IS safe to say that not more than one out of every 1000 American boys who went to the war returned home enamored of military life. Their big idea was to do the work that was cut out for them, and then to get back home to stay.

There is more in this fact than you might think. For, it does not only mean that American boys are fond of their homes. It means also that fooling around with guns, wearing uniforms and shooting up some other nation is the last thing in the world they care to do.

Now, if on the other hand, after they had had a taste of war and of victory, these boys came home dissatisfied with home and hungering for adventure and more fighting, we might well fear for the future. It would mean that blood-lust and the lust of conquest had taken possession of America. And that would mean grief and disaster for the whole world.

But in view of what has happened, no one need worry over the future of this nation. It need fear nothing either from within or from without. We know now that we are not only a strong race, but that we are as well a home-loving and a peace-loving race.

And that is the kind of a race that God intended there should some time be on the face of this earth.

The Arizona Kid.

THERE was a news item in the papers a few weeks ago concerning an Arizona banker, 81 years of age, who ran 200 yards on the beach at Santa Monica every morning while spending a vacation there; besides which he took a big swim in the ocean every day; and also he danced two-steps and mazurkas in the evening on the pier with his 10-year-old daughter.

Just get all that into your cranium, and you will be compelled to admit that this gay youngster from the hot spots is, as the saying goes, "some kid."

Between Dr. Harry Brook and this end of this magazine, we have been and still continue to be engaged in the propaganda of youth. We, ourself, and Dr. Brook, are pleased to hold up this Arizona man to view as a living proof of our contentions that a man who is old at any stage of life has only himself to blame.

Dr. Brook contends that it is simply a question of the condition of the colon; while we, on our part, contend that it is more a question of the period.

But, what are a few punctuation marks, between friends?

This Arizona man doesn't use periods in his business. He goes right on. A period is a stop, as everybody knows, and this 81 year-old kid from down in the Salt River Valley never stops. It is a mistake to stop.

Also he smokes to beat the band. It is astounding how many men and women live to be a hundred and over because they have been good smokers.

We suppose the anti-cigarette league will jump us for saying that. But Dr. Brook and "we" speak of a pipe, a stogie or a cigar, when we mean smoke.

Anyway, let's all pattern after the Arizona kid.

Appearances.

APPEARANCES are deceiving. This has often been said before, but it can do no harm to say it again. A good thing can't be said too often.

We should certainly never judge anybody or any thing by appearances. If we do we are sure to be frequently misled. And the sooner we all get this fact firmly anchored in the estuaries of our minds the better we will be off.

The most loathsome looking thing we can imagine is an oyster. It is said that the first man who ate an oyster was a brave man, and so he was. An oyster is a positively disgusting thing as far as its looks are concerned, and yet it is exceedingly edible and pleasant to the taste when eaten, even raw.

There is no more beautiful animal, on the other hand, as far as looks go, than he common American skunk. But, you don't want to go any farther than its looks. Just one little skunk, single-handed and alone, routed a whole block of millionaires out of their palatial mansions in Santa Barbara not more than two weeks ago.

And if you take men for it, you can go less on appearances with them than with skunks or oysters.

We knew a man who could make $5000 a week in the movies, easy, if he cared to do so, playing anarchist and Bolshevik parts. His very whiskers alone would scare you to death. He is as big as a mountain, nearly. But, there ain't a milder man on earth. He is as gentle as a kitten, and kind. He wouldn't harm a fly. His wife bosses him around and makes him stay home nights. She even forced him to vote the temperance ticket last year.

So, you see, there is absolutely nothing in appearances. Beauty itself is only skin deep. And a man may have a Ford flivver and still stand a chance to go to heaven when he dies.

A MISSION GARDEN.

Where once the padres walked in days gone by,
At peace within this quiet, cool retreat,
The great white seagulls circling far and high,
The ocean coming, going at their feet,
Is silence now.

The roses bloom and die
With but the soft salt breeze to breathe their sweet.
On crumbled wall the lizard basks in heat,
And far away, and clear, the curlews cry.

Enter. The spell of time is over all.
What wonder if beneath the palm trees tall
A shadowy form is seen, a footfall heard,
Or breathes again at dusk some whispered word
From out of the Old World past? The Padre's sleep
Beneath the arches gray, is calm and deep.

GUSSIE PACKARD DUBOIS.

Life's Hypocrisy.

LIFE, as we civilized beings live it, is one vast hypocrisy. And it would all be inexpressibly pathetic were it not for the fact that it is so splendid.

How often it is that a smile but masks an aching heart; how often the cheery word hides despair. Very brave, indeed, is this hypocrisy of life.

You will meet a man on the street and say, "How are things going with you?" And he will say "Fine." You will meet a woman and ask, "How are you feeling?" And she will say "Fine." And, as likely as not, things are not going well at all with the man. And the woman feels any way but well.

Yet they hide their fears, their worries, their disappointments, their mental and physical sufferings from the eyes of those whom they meet and with whom they associate in life.

Women are the bravest. How many a woman there is who has a bad husband or a bad son, yet who never whines about it. They smile though their hearts are breaking. They make themselves look well though they may be seldom well. It is a fine bravado, is it not? How gloomy and grouchy the world would be were it not for this hypocrisy.

It is a thing that makes us take our hat off to the average man and woman. In the face of it, the soldier on the battlefield is not so worthy of his laurel wreath as these folks are who trudge the commonplace walks of the world.

We think it will be very interesting on the Day of Judgment when we are all lined up in the open and each man sees what the other man had to contend against, and how he bore it, and hear what God will say then.

Not Concerned.

THERE are a number of people in the world whom the high cost of living in nowise concerns. You might think that it concerns everybody, but this is not the case.

The high cost of living does not concern the man who has so much money that he doesn't know what to do with it. It doesn't concern the young man who has a rich father. It doesn't concern porch-climbers, burglars, boot-leggers or pawnbrokers.

Also it does not concern the man who has his own little house and a little piece of land around it; who has nine bean rows and a hive for the honey bee; four laying hens and a rooster, blackberry bushes, grape vines, a couple of walnut trees, some Belgian hares, one wife and six or seven children, and a job.

That fellow doesn't care a whoop if they boost the cost of living ten times higher than it is now. And maybe that's just what they will do.

To Get Together.

WHAT is wanted all over the world at the present time, and particularly in America, is a better understanding between the man who tills the soil in the country and the man who works in a factory in the town or city.

And, after that is accomplished, there should be an understanding as to what is to be done with the man who doesn't work anywhere.

It seems to us to be clear that the factory man and the farmer man are chasing each other around in circles, instead of cutting straight across the circles and meeting each other face to face. There is so much theoretical talk by so-called "economists," college professors and, worse than all, politicians, that we will never get anywhere unless something be done to make these persons shut up and give the world a rest from their perpetual-motion jaws.

You can reduce the whole idea of the day's work down to this simple principle, that if the man in the factory will work to make things that the man in the country needs and can't grow on corn stalks and bean bushes, why, then the man in the country will plow up ground and plant it to rutabagas and things and take them to town so that the man in the factory will have something to eat.

Is there anything else to the whole thing except that? Would there be any trouble whatever in the world if these two principals in the world's business were to get together and thoroughly understand each other?

Of course this will make the big-talk persons laugh. But, it is for us to laugh at them, and we would do so were it not for the fact that they are mussing and mixing things up so that nobody knows where he is at, anymore.

Some day, as sure as you are a foot high, all this bunk and foolery will be put to an end.

Whoa!

SOME one should take it on himself to holler "whoa" to the prohibitionists before another moment is lost.

They are headed now for Europe to make England, France, Italy and Germany "dry." They are advancing on the theory that they must have new worlds to conquer. They think they have made America dry, and that they will die of "ongwee" unless they have more work to do.

But they haven't made America dry. This country is about as dry as a day in Seattle during the rainy season, if anybody should ask you. It is not only as easy to get a drink in this country now as it was before, but it is a whole lot easier. Before the country went dry you had to hunt up a saloon to get a drink. Now you can get it right in your own house, or the house next door.

The papers are filled with advertisements to inform the simplest-minded person in the world how to make his own Dutch courage and conversation water. The public has learned to take a bottle of Bevo, put two raisins in it, and have a drink that makes the old-fashioned, ordinary rye whisky taste like soda pop in comparison. One thousand and one recipes are on the market, any one of which will enable any man, or any woman for that matter, to make his or her own wine, beer, whisky and cocktails and gin fizzes as easily as rolling off a log.

We have never been invited so often and so generously to take a drink for the past forty years, as now. Stuff with the kick and the punch to it, too, mind you.

So, why are the prohibitionists running off to Europe? we would like to ask. They would better get somebody to hold on to their coat-tails and keep them at home.

No Pay.

MANY poets have complained to us because newspapers do not pay for poetry.

Really, we do not think that poets should ask pay, any more than someone should ask pay for sunshine, rain, the dew of the morning, starlight or the moon.

For, all that those things are to the body, poetry is to the soul. Poetry, like virtue, should be its own reward. Moreover, there is an old maxim which says "Poets are born, not paid."

A Solution.

MEXICO appears to furnish a most exasperating problem at the present time. It is a country infested with robbers, murderers and outlaws. The life of a decent man there seems always in danger, and his purse always at stake.

The question is, what can be done? Well, we think we can offer a valuable suggestion.

Send to Mexico a horde of residents of our big cities and let them take the situation in hand. They have had all the experience necessary. They have been held up, beaten and robbed so much, so beset with burglars and porch climbers, that Mexico would look like home to them.

The way to straighten out Mexico is to populate it with folks from the cities of the United States.

A page conducted by John S. McGroarty.

Is China to be Dominant Power?

(CONTINUED FROM PAGE NINE.)

573 Chinese women of the upper classes committed suicide rather than endure the indignities they suffered.

Marshal-General Von Waldersee took supreme command in obtaining reparation. Russia withdrew for her own reasons. There were the usual exactions including $630,000,000 indemnities. A number of the missionaries refused to accept their share and the United States arranged for its share to go to the education of the youth of China.

Russia had withdrawn with the purpose of occupying Manchuria, and there was a terrible massacre of Chinese on the Amur in reprisal for an attack made by Chinese on some Cossack troops. Thousands of men, women and children were driven at the bayonet's point into the river. The protests of Japan, Great Britain and the United States secured the promise of evacuation, but as there was no intention manifest of fulfilling the promise Japan, seeing she was to be shut out from the mainland, attacked the Russians and so began the war which lasted two years (1904-5.) Japan succeeded to the privileges of Russia in the Liao-tung Peninsula, and Korea came under the direct rule of Japan.

America Introduces the "Open Door" Policy.

BUT a new force had begun to work; America had moved over to the Philippines. While the Boxers were preparing to clear China of foreigners, Secretary John Hay (September 6, 1899) communicated with the interested powers, notifying them of the desire of the United States relative to the "open door" policy and asking their cooperation in the maintenance of the integrity of China. All the nations replied favorably and on March 20, 1900, Col. Hay was able to notify the United States representatives abroad that the powers addressed had accepted and that he would consider their consent definite and final. China didn't "break-up."

The Manchu government had awakened to the need of advancement and many reforms were being effected; but the reformers were counting without Sun Yat Sen, a highly educated and much-traveled man, who was thoroughly out of sympathy with the Manchus and whose war cry was "The old monarchy must transform itself into a republic."

When it came, it came all at once; the immediate cause being a railroad strike, due to the fear that the Four Power loan would lead to foreign political control. The strike led to the movement of troops, and this to the rising against the Manchus. The almost bloodless revolution brought the 267 years of Manchu rule to an end February 12, 1912. The oldest monarchy of the world became the new Chinese republic, with Yuan Shih Kai as its first President.

We have but to compare China with Russia, and recall the horrors and bloodshed France experienced in effecting the change in its government, to realize that China has made a tremendous stand to maintain and consolidate a republican form of government in the face of all the difficulties in the way.

Every Country Has an "Interest" in China.

A RECENT "sphere of influence" map of China shows only a small fraction of the country that is not in the "sphere" or the "desired sphere" of some foreign nation—Japanese, British, French, Russian—though since the collapse of Russia her "sphere" has been given up by the Bolsheviki. Until the present time British interests have dominated the Far East.

Foreign garrisons are stationed at each strategic point. China's railroads are largely controlled by these foreign nations, Japan taking the place of Russia. It follows that the mines, the timber and the vast resources of China generally are in the hands of the railroads. There is no unity, either in administration or finance. Each works for itself, against the others, and to the detriment of China. The military element tends to monopolize the roads and establish the bully's rule to the exclusion of civil authority. This has already happened in Shantung, where the Japanese have usurped great authority.

The powers that have been exploiting China have little interest in her success, much interest in her failure. It has been said that the only nation that could hurt China that hasn't done it is America.

China is a money-making nation. No wonder, with the indemnities and the attitude of the remorseless foreigners that permeate the empire, that her currency and her credit is low. When she sought a large loan from foreign powers it is publicly stated that she was fleeced by the banks, to the decided profit of themselves.

And above all else she has been beset by Japan, who aims at all costs to prevent the success of the new government and by peaceful penetration to conquer the country. It has been suggested that Japan is the proper nation to dominate China, to the benefit of both. As well expect an Orangeman and Catholic to dwell together in peace and harmony. Never in their history have the Japanese and Chinese been friends.

Japan has introduced every obstacle possible to China's success, and every principle that was fought for in France is at stake in China. Putnam Weale is authority for the statement that at all ports where Japanese commissioners of maritime customs hold office, opium and its derivatives are being so openly smuggled that the annual net import is said to be something like twenty tons a year.

The Japanese Derive an Immense Revenue From Opium.

AT TSING-TAO it has been proved beyond doubt that since Japanese military occupation opium has been introduced as military stores on such an immense scale as to give the authorities a royalty of several million pounds sterling, with which immense tracts of land around Kiao-Chow Bay have been purchased; so that no matter what the peace treaty may say, Japan will be in absolute control of this outlet to a crowded "back country" and thus secure commercial supremacy for all time. We are told by the same authority that Japanese peddlers by the thousands roam over the land retailing great quantities of morphia and opium in defiance of the law.

China's greatest industrial enterprise, the Han Yang iron and steel works in the center of China, is in the grip of Japan through the forced treaty of 1915, not to mention many other mineral, coal and timber resources.

Patient, plodding, long-suffering China! More than any other nation she has turned the other cheek—has followed the doctrine of non-resistance. Peace, not war, is the policy of China. Yet it must be remembered that this Quaker of nations has the blood of the Mongol and the Manchu in her veins and can fight if she must; but woe to the nation that forces China to learn modern warfare. A writer in touch with affairs says "the Japanese Korean policy toward China has nothing to offer Japan except unhatched hell in some hour of the world's tomorrow." China represents a fourth of the population of the world. Some one has figured out that if the Chinese should begin passing a given point, one at a time, before the first generation has passed the second would be in line, and the procession would never end.

China is Awake and Calmly Watching.

THAT China did not sign the peace treaty indicates that in her calm, imperturbable way, she is awake and on the job. One of the great speeches of the Peace Conference was delivered by Wellington Koo, a Chinaman. China won the respect of the world by her representation there, and her leadership came from three men who learned the science of world politics in American schools: Dr. Wellington Koo of Columbia, Dr. C. T. Wang of Yale and Mr. Alfred Sze of Cornell. These men ask three things for China: Territorial integrity, political independence and economic independence.

Given half a chance young China will make herself an honored place in the new fraternity of nations, that has for its rallying cry, not "Might makes Right," but "Do unto others as ye should that they should do to you."

An amateur authoress who had submitted a story to a magazine, after waiting several weeks without hearing from the editor concerning it, finally sent him a note requesting an early decision, as she stated "she had other irons in the fire."

Shortly after came the editor's reply: "Dear Madame: I have read your story and I should advise you to put it with the other irons."—[Punch.

Buy An AMERICA Vacuum Cleaner

And Make Your Housework a Pleasure

Investigate this wonderful cleaner. Beautiful in design, simple in construction, efficiency all that could be desired, light in weight and built of the best material obtainable. You may have this wonderful America cleaner.

Delivered to Your Home

$1 Down

$1 Per Week

Phone 11124



Phone for Demonstration in Your Own Home

Phone 11124

Absolutely no obligation to Buy.

We carry one of the most complete lines of electric washing machines on the Pacific Coast. Sold on Easy Terms. A year to pay.

Any of the following out-of-town dealers will sell you the America on terms of $1.00 down, $1.00 per week.

Field Electric Co.....San Bernardino
Southwest Electric Co.....Redlands
Riverside Electric Co.....Riverside
Cope Electric Co.....Santa Ana

THE F. A. Clarke CO.

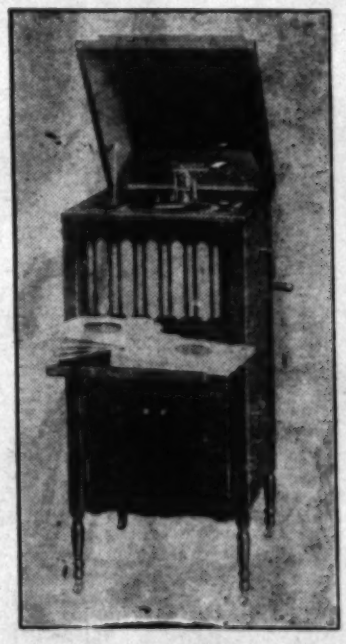
Listen to the Agent.

732 So. Spring St. Between 7th and 8th

He has good news for you.

The Hawthorne Phonograph

Made in Los Angeles



With the advent of "THE HAWTHORNE" comes a revival of interest in the phonograph as a reproducing instrument.

Quality unsurpassed, and with a guarantee with each instrument assuring absolute satisfaction.

Ask your dealer for demonstration. If your dealer cannot supply you we will refer you to the nearest HAWTHORNE representative, or arrange for demonstration most convenient for you.

SO. CAL. HARDWOOD & MANUFACTURING CO.

LOS ANGELES, CAL.

1430 So. Alameda Street.

Main 7689 60671

THE BO'SUN



BY ALBERT HOUGHTON.

IT'S A LONG step from Libau, Russia, to Savannah, Ga., but that's where we met again, the boatswain and I.

He was not the boatswain then, but a common seaman on an English tramp, quite a fall from boatswain of a British bark to seaman on a tramp steamship, but a sailor's life is nothing but a series of ups and downs anyway, and he deserved all the downs he could get—but I'm getting ahead of my story.

One morning at 4 o'clock I was awakened by someone shaking my leg vigorously, then a voice gruffly said,

"Be you a sailor man?"

I replied that I was.

The voice continued:

"There be a ship here what's going to sail soon and they needs one more sailor before they can get their clearance papers, and I seen you crawlin' under here last night, and thought p'raps you wanted a ship."

I crawled out of my bedchamber, which happened to be one of the large coal cranes on the wharf in Blyth, England. I had been "on the beach" for a fortnight, and had heretofore walked the streets at night, and had snatched a few winks in the daytime in the Sailors' Mission. However, the night before I had felt very tired as I had walked twelve miles to North Shields in quest of a ship, there was nothing doing and I had to walk back to Blyth.

Arriving there I went down to the wharf. It was already dusk. I was gazing around for a place to rest when my eyes fell on a crane which was busily engaged in loading coal on an old windjammer. I casually strolled over to it and was watching the colliers at work, when I noticed that there was about two feet of space between the bottom of the crane and the wharf. That would make a fine bed, I thought. I stooped down and looked beneath the crane; it was just as I anticipated; the wharf under the crane was full of coal. The sight of that coal was too much for me, I could already feel it's glossy softness beneath me. I gazed cautiously about. No one seemed to be looking so I quickly and stealthily crawled under. I stretched luxuriously, yawned a few times, and then went to sleep, my blissful repose being unbroken, until the shaking, of which I've already told you.

Springing blithely to my feet, I saw before me a collier.

I said:

"Where is the ship?"

He pointed with his thumb. I thanked him, indeed as I look back, it's a wonder that I didn't kiss him. A "ship" how fine that sounded, I kept repeating it to myself, "ship, ship." It meant food and sleep, the food would not be edible and the sleep would not be comfortable, but who cares? I didn't.

I got aboard that ship in a hurry. The first person I bumped into was the mate.

"Do you want a seaman, sir?" I said.

"I certainly do," he replied. He almost ran me aft and into the cabin, got out the shipping articles, which I signed, and I was a member of the crew almost before I knew it.

When I got out on the deck again we were half way out to sea. They certainly didn't waste any time I thought, then I remembered that in the hustle I had forgotten all about my seabag which was reposing in the Seaman's Mission in Blyth. I had no clothes with me except the ones that I was wearing.

"Well," I thought, "I'll resort to the mop-chest." The mop-chest is the stock of sailors' clothing that is carried by the skipper, and it is sold to the sailors at exorbitant prices, the money being deducted when the sailors are paid off. This furnishes the skipper with his booze-money. "When I reach port I'll have no pay coming—but it can't be helped—but they might have given me a chance to get my bag."

In a short time the tugboat cast us off, and we were all busy loosening and setting sail, then snugging the decks, coiling all the cordage, etc. When this was done I was ordered to the wheel by a man with a sour face, I didn't know who he was, but on a deep-water ship one never questions anyone's authority, a little trick one learns very quickly.

In my three years at sea I had seen all sorts of faces, mostly fierce or cruel ones, but an utterly soured one was something new to me. "There indeed," I thought, "is a face that only a mother could love."



As I took the wheel I said to the man whom I relieved:

"Who is that man standing over on the port side by the galley?"

"That's the boatswain," he replied, "you'll know him before the day is over."

With that he went forward, and I promptly forgot them both, the ship steered badly and that kept me busy until my two-hour "trick" had expired. Upon being relieved I went forward and into the forecastle, it being my "watch" below.

Breakfast was on the table. It consisted of oatmeal with no milk and coffee ditto. I swallowed my portion and then gazed around curiously at my shipmates to see if I recognized any of them. I didn't. They were the usual miscellaneous gathering found in a deep-water ship, the hardest kind of men imaginable, still very easy to drive if one knew how. One of them said:

"When did you come aboard? I never saw you before?"

"I made a pier-head jump this morning," I replied "and left all my dunnage ashore."

He merely grinned.

"What ship is this, and where is she bound?" I asked.

"The Beeswing, to Russia with a load of coal for the Russian navy."

Just then a seaman came in with his face all raw and bleeding. He went to his bunk and picked up a bandana with which he proceeded to mop up his face. He sat on a bench beside the bunk and applied some salve. The men looked at each other. Then one spoke up:

"Did he do that, Jensen?"

Jensen nodded. There was a pause. Then another man spoke:

"That's the second man already, and we ain't across the bar yet."

There was another ominous silence and a fingering of sheath-knives. Then at the companionway we heard a snarling voice.

"Jensen, if you ain't up here in one minute I'll bash your damn head in."

Jensen started up and the expression on his battered face was not good to see. We watched him until he disappeared through the companionway.

"Who is putting on all the show," I asked, "is it the mate?"

"No," said one of them, "It's the bo'sun, I don't know how he got the berth, he ain't a sailor, he couldn't ship as ordinary seaman on some ships I've sailed on, yet he comes aboard here and knocks us about when there ain't no reason."

"Yes," chimed in another, "I've sailed with some mean ones in my time, but they was men anyway, and a feller don't mind gettin' knocked down by a man once in a while, I hates even to have that feller put his lamps on me."

"Well," said I, "perhaps someone will get him in the dark some night."

"No fear of that," was the reply, "that feller will be watching hisself all the time and that's risky business anyway. The way shippin' laws is now if they catches a seaman just talkin' back to anyone they puts him in irons and says it's mutiny and then he gets five year in quod for it."

I thought of some of the things I had seen in former ships. The shipping laws were certainly made for the officers and the men had no chance at all.

I said, "Yes, sir, the steering gear has a lot of slack in it and it's hard to hold her on her course."

"What is your course?"

I told him.

"You are a half point off."

I said.

I said, "Yes, sir, the steering gear has a lot of slack in it and it's hard to hold her on her course."

I noticed the mate approaching, so did he. He stepped back a pace and brought the back of his hand against my mouth with as much force as he could, then in a loud bullying voice he yelled,

"I'll teach you to talk back to me."

The mate stepped up.

"What's the matter," he said.

"I just asked him the course, and he started in to lip me sir," said the boatswain.

I was startled at the humble and ingratiating manner in which he spoke to the mate. The mate turned to me and said,

"Don't ever let me hear you talking back to anyone on this ship."

I said, "Aye aye, sir."

And then went forward. When eight bells went and I entered the forecastle the men saw that my lips were swollen, so I said, "Yes, same man did it, he's got the habit by this time and can't stop it."

The next day we had some choppy weather, so I asked the mate if I could get some oilskins from the mop-chest. He took me aft and fitted me out and I wore them that watch on deck. When I went below I hung them on the rack with the rest of the oilskins, and turned in.

Upon being awakened for my watch on deck again I inquired as to the weather.

"Better put your oilskins on, she's still taking on some spray," I was told.

I hurried into my clothing and stepped to the oilskin rack. Mine were not there. They were very easily distinguished as all the rest were black while mine were yellow, and I wondered who could have taken them. Turning around I saw Jensen watching me.

I said, "Who took those yellow oilskins?"

"Bo'sun took 'em."

"Did he say anything about them?"

"No, just walked in and took them."

The next day he knocked down two men who had collided with him while hauling on the braces, and that evening, in the second dog-watch, the man on lookout who was sitting down on the capstan-head, was also knocked down and when he said that he didn't know that he wasn't supposed to sit down and that he had always heretofore done it, he was brutally kicked for insolence.

From that time on the bo'sun was the sole topic of conversation in the forecastle. The men were always sullen, and I missed the inevitable singing with which sailors usually go about their work. Then hauling at the braces or clewing up sail, someone would grunt almost inaudibly instead of the cheery chanty that always accompanied such labor. And always handy, was our friend the boatswain, ready to display some new kind of torture for our benefit. Really, he was a genius at that sort of thing; he seemed to be proficient in all kinds of petty abuse and yet in his attitude towards the officers, he was so disgustingly cringing and

(CONTINUED ON PAGE FOUR.)

THINGS FOR EVERY HOUSEKEEPER.

BY RETTA BADGER.

[Any information regarding things illustrated or described on this page gladly given. Suggestions from readers are always welcome. Address all communications for this department to Retta Badger, The Times, Los Angeles.]

STRONG WALNUTS SWEETENED.

Old walnuts which have become somewhat strong need not be thrown away. Place the meats in a pan. Pour boiling water over them and allow to stand a moment. Drain and leave in the oven until dried off. Such meats can always be utilized in cooking and candies.

METAL WOOL.

A package of metal wool can be bought for 10 cents. A piece kept on the soap dish is invaluable for rubbing off burned or sticking food from pots, pans, dishes or silver. It can be used where pumice stone, sand paper, sapolio or the knife can not as it will not harm aluminum or silver. It is very economical as a small piece pinched off can be used some time before it rusts.

A NEW WAY TO COOK TOMATOES.

When tired of stewed tomatoes with bread in them, try cooking them this way. Fry two sliced tomatoes and one shredded pepper in a tablespoonful of hot fat until the onions are transparent. Add a little chopped parsley and a can of tomatoes or six fresh ones. Cook fifteen minutes or until fresh tomatoes are soft and pulpy.

MARROW BALL FOR SOUP.

Mash the marrow from a raw bone with a silver spoon until very smooth, mix in potato meal until the mixture comes almost clean from the bowl, add two whole eggs, a small piece of soaked matzo, pepper and salt. Boil for about three minutes in the soup.

CHREPSHAS.

Roll out noodle dough rather thick and cut in two inch squares while wet. Chop a portion of cold meat with a little onion, parsley, salt and pepper. Mix in an unbeaten egg and put a teaspoon of the mixture on each square of dough. Fold over in tricorn shape, pressing the edges well together and boil fifteen minutes in the soup.

HOW TO WASH CORDUROY.

Corduroy is a kind of cotton velvet which may be washed providing it is not rubbed, squeezed or ironed. If it is made up at home, stitch the seams with a loose stitch to prevent puckering when washed. Before laundering babies' coats or other lined garments loosen the lining at the bottom to avoid bagging. Use a solution of mild soap, or for dark colors which may streak or fade a solution of soap bark. Souse the garment up and down in a soapy water, changing the water as it becomes soiled. Rinse in several clear waters until no more dirt and soap come out. Hang the garment up dripping wet and so that it will dry in the shape in which it is worn. Dry in the wind if possible. When dry brush briskly to raise the nap.

CHEESE PATTIES AND MACARONI.

Cook one ounce of macaroni in quickly boiling water until tender, drain and cut in small pieces. Put in a pan and mix with it one tablespoonful of cheese, grated, and a little salt and pepper. Line some small patty pans with pie crust and fill with the macaroni mixture, sprinkle with bread crumbs and grated cheese and bake until lightly brown.

COFFEE CUSTARD.

Four tablespoons ground coffee, one quart milk, two-thirds cup sugar, one-half tablespoon cornstarch, one-eighth teaspoon salt, four eggs.

Add the ground coffee to the milk, put in a double boiler and scald, keep the lid on during the preparation, strain carefully. Pour the hot liquid over the well-beaten eggs, sugar and cornstarch and salt. Strain and bake in a moderate oven. When puffy on top and firm in the center, the custard is finished.

COFFEE JELLY.

One-half box gelatine or two tablespoons granulated gelatine, two cups strong coffee, one-half cup cold water, one-half cup cocoanut, one-half cup sugar.

Soak gelatine twenty minutes in cold water, dissolve in boiling water, strain, and add to sugar and coffee and cocoanut. Turn into mould, and chill. Serve with sugar and

STUFFED PEPPERS.

Three green peppers, one onion finely chopped, two tablespoons flour, one cup greens finely chopped, three-fourths cup bread crumbs, four tablespoons bacon finely chopped. Salt and pepper.

Cut a slice from stem end of each pepper, remove seeds and parboil pepper fifteen minutes. Fry bacon and onion three minutes; add flour, greens, salt, pepper, and bread crumbs. Cool mixture. Sprinkle peppers with salt, fill with cooked mixture, cover with buttered bread crumbs and bake ten minutes. Serve hot.

TASTY CHEESE RECIPES.

Than cheese there is nothing more nourishing and tasty. Cheese, like all foods in these unaccountable days, is high, but considering its food content is still economical when compared with other viands. The following suggestions may prove a help in warm weather when many people do not relish meat and when fresh cuts are hard to keep.

POTTED CHEESE.

Grate two pounds of American cheese fine, pound to a paste, add gradually five tablespoons of melted butter, a pinch of cayenne, one tablespoon of Worcestershire sauce. Pack tightly in small jars covered with melted butter and keep in a cool, dry place.

BAKED POTATOES FOR PICNICS.—One day, while visiting one of the parks, my friend and I opened our baskets and began to make preparations for lunch. "Look," she exclaimed, as she exhibited some well-washed, medium-sized potatoes, "We are to have these baked today; I'll show how you do it." And she picked up a discarded lard bucket, which boasted of a well-fitting lid. I was rather doubtful as she proceeded to pack the potatoes evenly in the bucket. Then she clamped down the lid and placed the vessel between the blazing sticks of our camp fire. In less than three-quarters of an hour, they were done. Clean, moist, perfectly baked and free from troublesome grit and ashes, they proved to be delicious.

In case the vessel used be rather thin, it is always well to place a piece of tin in the bottom where the heat may prove more severe.

Large potatoes may require a full hour, medium-sized three-quarters, and small ones at least half an hour, provided the fire is even and good.

To keep small rugs lying smooth sew a small brass ring on each corner of the rug and slip each over a tack put in the proper place on the floor. This will keep the rug from slipping and stripping, even where there are children running about.


Get Rid of That FAT
Free Trial Treatment
Sent on request. Ask for my "pay-when-reduced" offer. My treatment has reduced at the rate of a pound a day. No dieting, no exercise, absolutely safe and sure method. Let me send you proof at my expense.
DR. R. NEWMAN, Licensed Physician, State New York, 286 5th Ave., New York, Desk A-312


THE "Winner"
is the proper Gym Suit for School Girls. (Patented 1-piece,) $3.50 up. Girls, $3.50, and Ladies, $3.75 up. Look for the label "Winner." For sale by
All Leading Dealers.
Manufactured by
MYERS MFG. CO.
223 S. Los Angeles

Your Fountain Pen can be Repaired
WILKINSON
Fountain PEN SPECIALIST
452½ South Broadway
"WRITE" upstairs
Attention to Mail Orders.

Standard Woodenware Co.
828-830-832 Traction Ave., L. A.
Main 414. Home 60401.
Mfrs. of Brooms and Baskets.


MAK-A-KAKE Pancake Flour
Hooverize on freight by using this fine
HOME PRODUCT
WLES BROS. & CO., MFRS.

Grover's Soft and Easy SHOES
For Tender Feet
Finest Vici Kid, Hand Sewed Soles, Plain Toe. Button or Lace.


Vici Kid, Sewed Soles, Soft and Easy. Lace or Congress. Plain Toe
Slippers Best in the World

Finest Soft Vici Kid, Medium Heels, Plain Toe, One-Strap and Two-Strap.
Grover's Fine Dress or Street Shoes, best in the world. Hand-turn or welt soles, lace or button; cloth or kid tops.
All styles of Burns' Fit Easy Shoes and Slippers.
Agents for the Wizard Foot Appliance
best appliance made for you. If you have trouble with your feet, call and let our expert on foot troubles examine your feet.
Sole Agents
Dr. Reed's Cushion Shoes for Women
By adding this line to our many other lines of soft and easy shoes make us the largest dealers of Comfort Shoes on the Pacific Coast
Burns GOOD SHOES
525 South Broadway

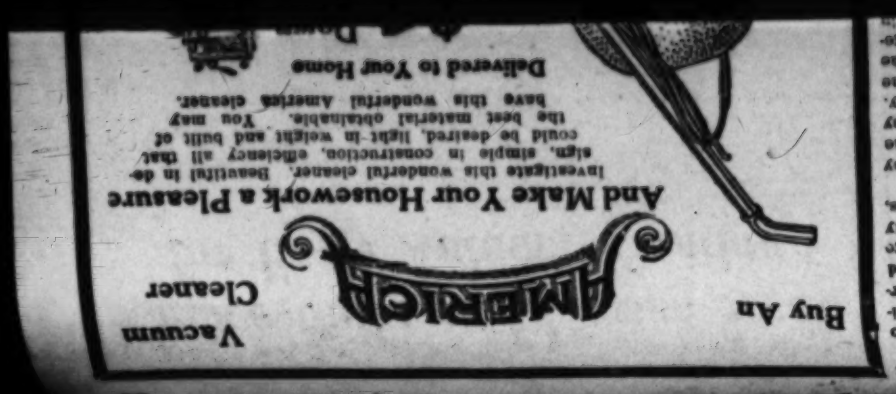
Electrical Bargains
We are selling all goods in our electrical dept. at just about cost to make room for more toys. Look our stock over if in need of anything electrical.
Cole Toy Shop
324 So. Hill.
COLE TOY SHOP

DR. PRATT'S
OLIVE NECTAR
Does relieve and prevent indigestion, constipation, stomach and intestinal trouble. It is blood producing, flesh building and strength giving.
At all Sun Drug Stores
$1.50 per bottle.
PRATT OLIVE COMPANY
615 E. 3rd St., Los Angeles
MAKE PURE OLIVE OIL

The Book "Our Food"
Is a comprehensive compilation of food and its function as pertaining to maintaining the best of health and strength.
Teaches one how to combine foods according to Nature's plan. Worth its weight in gold. Mailed postpaid for fifty cents. No stamps. Address
LEILA PENNOCK,
62 N. Bonnie Ave.,
PASADENA, CAL.


Cash for Old Dolls
Heads, eyes or parts. Beautiful doll wigs made from combings.
The Doll Hospital
245 S. Hill St.

New Crop Finest Tea
Just Arrived From Japan
No finer or more delicious tea is to be procured. We make a specialty of supplying the American home and hotels with the best and freshest teas obtainable. Buy now. In packages or in fancy artistically lacquered cans. Try these:—
Soma Tea, 75c, $1.00 and $1.50 per lb.
NEW CROP TEA, 1 lb. cans, $3.25; ½ lb. cans, $1.65.
Other teas, pure and refreshing, 75c to $6.00 per lb.
Soma Tea Store
232-234 East First St., Los Angeles, Cal.
Phone 62198.
Beautiful Lacquer Cans

Illustrated Magazine 15

September 29, 1919.]

Is China to be Dominant Power?

(CONTINUED FROM PAGE NINE.)

573 Chinese women of the upper classes committed suicide rather than endure the indignities they suffered.

Marshal-General Yoh Waldersee took supreme command in obtaining reparation. Russia withdrew for her own reasons. There were the usual exactions including $620,000,000 indemnities. A number of the missionaries refused to accept their share and the United States arranged for its share to go to the education of the youth of China.

Russia had withdrawn with the purpose of occupying Manchuria, and there was a man and Catholic to death, [illegible]

said that the only nation that could hurt China that hasn't done it is America.

China is a money-making nation. No wonder, with the indemnities and the attitude of the remorseless foreigners that permeate the empire, that her currency and her credit is low. When she sought a large loan from foreign powers it is publicly stated that she was fleeced by the banks, to the decked profit of themselves.

And above all else she has been beset by Japan, who aims at all costs to prevent the success of the new government and by peaceful penetration to conquer the country. It has been suggested that Japan is the proper nation to dominate China, to the benefit of both. As well expect an Orange-

MARRIED LIFE OF HELEN AND WARREN

The Unexpected Curtails Their Sunday Visit at a London Suburban Home.

BY MABEL HERBERT URNER.



"DEAR, it'll spoil your dinner," protested Helen, urging Warren past a chop house window with an alluring display of cold joints.

"Huh, we may have to sit around and chin for an hour before dinner. I'm hungry—I could do with a snack now. By George, that's real Stilton!" eyeing a mound of cheese.

"It's almost 6 o'clock—it would make us late. Oh, here's our bus!" as a number "34" turned the corner. "Come, let's take it—there's room on top!"

A London bus rarely stops. It only slows up while you run pantingly after. If agile, you climb on; if not, you are an object for the conductor's derisive grin.

Having achieved the first step, Helen, clinging to the railing scrambled to the top, while Warren grumblingly followed.

"It's going to be an ideal ride! We've never been out this way," she glowed, when they were settled in a much-desired front seat. "How far is it?"

"Bout forty minutes," grumpily. "And I'm not keen on these long bus rides on an empty stomach. Haven't had a thing since breakfast!"

Helen refrained from reminding him that "breakfast" had been a midday meal of four hearty courses—porridge, kipper, bacon and eggs, and marmalade.

As it was Sunday he had insisted on "resting up." A whole morning in bed when they might be seeing Westminster was to Helen a criminal waste of time.

The afternoon he had spent over his check book and letters, and as she would not go out alone, the whole day had seemed lost. And now came the ordeal of dining



with strangers—business friends of Warren's.

"Dear, tell me something about them," abruptly. "Have you met her?"

"No, but Grendon's quite a man. Put me in touch with Kent & Tucker—that's worth a whole lot. Now don't be silent and offish—have something to say!"

"It's always so hard for me to talk to strangers."

"Talk about the garden—that's always a safe subject over here. Jove, hope they won't have a late dinner—my 'Little Mary' feels mighty empty."

It was almost an hour's ride, but to Helen it was all too short. She loved the quaint suburban roads, the vine-covered cottages nestling back in well-kept gardens, half hidden by thick box hedges.

"Falstaff Road!" announced Warren. "Here's where we get off."

They climbed down, but it was some time before the bus grudgingly slowed up. As they walked back to Falstaff Road, Warren consulted the envelope on which Mr. Grendon had scribbled the complicated directions.

> No. 34 bus to Falstaff Road. Straight to the top, second turn to the left, third to the right, past the church, then cross the Green, take first turning to the right, straight to the bottom to Ivy Lane—fourth house on the left—'Bramble Lodge.'"

To Helen it seemed hopelessly involved, but Warren's keener sense of direction finally brought them to a gateway with 'Bramble Lodge' on the stone arch.

Up the graveled walk to the front door, where a tap of the highly polished brass knocker summoned a red-cheeked maid. She ushered them through the wide hall to the garden in the back, where the family were assembled.

Wicker chairs, hammocks, and a red-striped awning gave a garden-party atmosphere.

After a series of introductions, a barking fox terrier contributing to the confusion, Helen found herself in a deep willow chair between Mrs. Grendon and her daughter—a pretty girl of 14.

"Down, Jerry, down! Don't let him spoil your dress. He gets so excited over company," apologized Mrs. Grendon.

"Oh, he's a dear! I love dogs—but it's so hard to keep them in New York. Here you have such wonderful gardens," grasping Warren's suggestion.

"It's late now—you should have been here when the sweet peas were out. And the roses did so well this year—that rambler was covered!"

Mrs. Grendon launched on her garden, Helen felt more at ease, but the steady gaze of the young girl grew disconcerting. Every detail of her New York hat, gown and shoes was being minutely inspected.

The bus-top ride had blown her hair. She hoped they would ask her upstairs before dinner. But so far there was no evidence of dinner.

From gardens and gardening she finally steered the conversation to her one long suit—antiques.

"If you're interested in old furniture—I must show you the china cupboard Mr. Grendon just gave me for my birthday."

Helen responded with enthusiasm. The china closet would be in the dining-room and she could judge of the progress of the dinner. She knew that Warren, though seemingly engrossed with Mr. Grendon, was fuming at the delay.

The dining-room was most attractive, but to Helen's amazement the table was bare! Only a bowl of flowers graced its gleaming mahogany surface!

While she admired the china closet, a really fine old Sheraton piece, she tried to grasp the situation. After 7 o'clock and the table not even set! Would Warren's politeness stand the strain?

"There's an interesting old secretaire in the library," Mrs. Grendon suggested.

Helen almost forgot her anxiety about Warren's menacing appetite, in her keen interest in the house. There were many fine old things, but, as in all English homes, every room was cluttered with unessentials.

Every chair had a "tidy," and every door its woolly mat! And rugs! Little rugs over big ones. And bric-a-brac—endless, useless things to dust.

And brass! Andirons, fenders, candlesticks, jardinieres. How the English love brass and the time they spend keeping it polished!

Helen estimated that in this house at least two extra servants must be kept for work that a clearing out of unessentials would easily eliminate.

"Mrs. Curtis, would you like to walk up to Hamford Green?" asked Mr. Grendon, entering from the garden. "We've a very fine view from there."

"Oh, yes, I'd love to," murmured Helen, dismayed at the retreating dinner.

"When in blazes do we eat?" mumbled Warren, as Mrs. Grendon reprimanded the barking terrier who had sensed a walk.

"Hush!" warningly, moving away. "Oh, yes, do let him go! He's so eager."

"He'll be wanting you to throw sticks all the way," laughed Mrs. Grendon.

As they passed out by the dining-room, there was something in the quiet repose of the table and sideboard that brought to Helen a sudden panicky doubt. Was there to be any dinner?

She must make sure. Warren might make some dreadful break!

"It's such an attractive house," she had turned at the gate for a keen survey. "It makes our New York apartments seem so cramped. Is that the kitchen in the wing—where the shades are down?"

"Yes, and the servants' rooms above—quite apart from the house. I'll take you through when we come back—the maids are all out this evening."

Now she knew! But how was she to tell Warren? He was walking ahead with Mr. Grendon.

A passing neighbor, pausing for a moment's chat, gave her a fleeting chance.

"There's to be no dinner!" in a tense whisper, drawing the frisking Jerry close to Warren.

"Eh! What's that?"

"They're not having dinner!" desperately. Then as the Grendon's approached, "Oh, you are the dearest dog!"

She was furious at Warren for staring so dumbly. She covered his stunned silence by throwing sticks for the terrier, who joyously brought them back.

"He could keep that up all day," laughed Mr. Grendon.

Further on an excited encounter with a portly bristling tabby, gave Warren an opportunity for a suppressed,

"How'd you know?"

"Kitchen's closed—table not set! Oh you wouldn't hurt the poor kitty!"

"We've got to make a getaway!" he hissed. "Frame up something—quick!"

"Why, I thought you were a nice, gentle doggie!"

Jerry's wagging tail acknowledged her blandishments, while he growled belligerently at his escaped prey, now glaring down from a protecting tree.

What excuse could she make? How could they get away without offending the Grendons? Warren would never sit through a long dinnerless evening!

Hamford Green finally reached, the view duly admired, they were starting back when she asked abruptly,

"Dear, did you send that cable?"

"Eh? What cable?" with exasperating obtuseness.

"To Mr.—Mr. Fisher!" stammeringly. "You asked me to remind you."

"Jove, that's so!" with dawning enlightenment. "I forgot all about it!" Then frowning at his watch, "Cable offices close at 10, don't they?"

"On Sundays?" hesitated Mr. Grendon. "I'm not sure they're open at all."

"Some of them must be," with conviction. Then apologetically, "Mighty sorry to have to rush off—but I've got to get that cable through tonight."

Ten minutes later they had caught a returning "34," and were waving good-by to the Grendons, who, effusively regretting their early departure, had taken them to the bus.

"Great Guns, that was a close shave! But why in thunder didn't you cook up something that wouldn't take all that lying?"

"I thought I did very well," hotly, resenting his ingratitude. "I suppose you wanted me to do it all?"

"Well, that's your specialty. I'm not keen on lying." Then explosively, "What was the idea, anyway?" Didn't they invite me for dinner?"

"Evidently not," with increasing resentment.

"But he said dinner! Why he wanted us to come out early and spend the day. I said we couldn't get there before 6 o'clock. What time do they eat, anyway?"

"Probably have Sunday dinner at 2, tea at 5—and nothing after."

"'Nothing after' is good!" growled Warren. "Next time I'll ask 'em when they feed!" Then gloatingly. "Well, here's where we make straight for Scott's—and stoke up! A good thick chop, grilled tomatoes, bubble and squeak, marrow, Stilton—and a pint of half and half! Eh? How does that strike you?"

[Copyright, 1919, by Mabel Herbert Urner.]

The Bo'sun.

(CONTINUED FROM PAGE THREE.)

servile. "A strange mixture," I thought, "and one that will surely bring on mutiny," and that I had no taste for, having seen the effects of them several times.

By this time we were in the Baltic Sea and the elements were assisting friend boatswain to pile on the agony. It rained most of the time and we seemed to be always shipping water. We were laboring under a head wind which struck us at the Skager-racks and which stayed with us like a brother, with its attendant tacking and wearing ship, and loosening and clawing sail.

"Gosh," I reflected, "if there's anything we've missed I'd like to know what it is."

One day the wind freshened to such an extent that we were forced to take in our royals and topgallant sails. After clewing them up Jensen and I went aloft to make them fast. We both tackled the royal and it was done in a trice. We then moved down to the topgallant yard. Before stepping to the footrope Jensen paused a moment.

"Don't it feel good up here?" he said.

I replied, "Yes it is good to get away from deck for awhile."

"For awhile? I'd like to stay up here for the rest of the trip," he replied, "I wish that I was never to see the deck again."

I glanced at the deck so far beneath us. The bo'sun was waving his arms like a maniac, and I imagined I could hear his voice above the wind and rattle of the rigging. He looked about the size of an ant. The lurching and swaying of the ship was soothing to me—and the foamy specks and icy spray flying across the decks recalled the happier days in the tropics—when the sun was shining and the wind was steady. I came back from my short day dream and looked at Jensen. He was wearing woolen mittens on account of the cold. Several of our shipmates had warned him against wearing them aloft, but he always laughed at them. He had a very pleasant laugh too, with his round and healthy colored face.

He got out on the foot-rope and I followed, then we started to furl the sail. After picking it up we started to make the skin. The ship was lurching pretty badly by that time, the sail was slippery and wet and suddenly his hands slipped. He grabbed the topping-lift but on account of the mittens was unable to grasp it firmly, and he went over backwards.

I was horrified for a second, then yelled as loudly as I could,

"Man overboard," but they had already seen him.

His body turned over lengthways twice before it hit the water and I thought that I could hear the splash.

All the men on deck rushed over to the weather side and stood in a group, looking at the water, then one man detached himself from the group, sprang to the rigging, and made his way aloft. When he got into view I saw it was Russell, an old seaman. I let my gaze wander back to the spot where

(CONTINUED ON PAGE TWELVE.)

TO RENT: BUT NO BABIES.

By Clarence Budington Kelland.

After thirty years of sailing the Great Lakes, Capt. Pittstick retired with a comfortable nest egg, a hoarse voice much addicted to bellowing, an intensively grown area of whiskers, a wife who claimed and maintained a

Care of the Body.

(CONTINUED FROM PAGE ELEVEN.)

killing time, who had been eating pork twice a day for a week, and one evening before going to bed ate an apple, which started things moving, causing him to vow that he would never eat another apple, instead of swearing off on hog flesh.

Eat less candy and more cucumbers. Also radishes and celery, and lettuce and watercress and olives and other wholesome medicinal foods. But don't eat them as an annex to a full meal.

• • •

Wheat and Flour.

A DEPARTMENT of chemistry to be devoted to wheat and flour research has been established in Stanford University.

Will they show the people that super-refined white flour is a starvation food, deprived of two-thirds of the essential mineral elements found in the wheat?

From the fact that the department is endowed by a flour manufacturing company, I am decidedly of the opinion that they will not, but rather that the department will resolve itself into an additional propaganda against the use of natural whole meal flour.

By the way, soon after the establishment of the office of Food Administrator, the report was sent out that Mr. Hoover had said that bread made from the whole wheat was objectionable, and had been the cause of the death of the Belgians. Whether this report of what Mr. Hoover said was true or not, the millers of the country made the most of it, to bolster up the faith of the public in their superfine denatured products.

The situation is cleared up by the testimony of a Utah miller and wheat dealer, who told how 17,000 bushels of wheat, unfit for food, which he sold, were sent over to Belgium, and that this was the cause of the deaths in Belgium, and not the whole wheat, as had been claimed.

So you see it was boodle, not bran, that made these Belgians sick.

• • •

An "Exploratory Operation."

A SAN DIEGO woman, suffering from abdominal disturbances, due to gas in the bowels, caused by putrifaction of food, went to a dozen physicians, who doped her in various ways, while she gradually grew worse. Finally, she went to one who disgusted her with the whole tribe, and opened her eyes. She writes:

"He 'thought' I had a diseased appendix, because it did not 'show up' in the X-ray pictures he took. As he was not sure, he said I ought to have an 'exploratory operation,' as very likely my gall bladder was also affected. To this I would not consent."

Any comment on this would be entirely superfluous.

• • •

Army Diet.

FOLLOWING is from a Los Angeles man:

"The United States Field Army diet should prove a most interesting subject for investigation and public discussion.

"Almost without exception, the boys returned with considerably increased weight. Arriving home, they quickly dropped back to their normal pre-war weight. In many instances the process of reduction was accompanied by health disturbances of more or less serious character.

"The boys say that drugs, such as salts, to keep their human machinery in smooth running order, were used as a regular proceeding. Some of them may have become addicted to that habit for life.

"Practical, as well as scientific, experience proves that a lean, muscular man is best fit for insurance."

And for endurance.

• • •

For Our Four-footed Friends.

ONE of the many new features planned by the reorganized Los Angeles Society for the Prevention of Cruelty to Animals and now in operation in the downtown emergency service station, at 1412 South San Pedro street, is established and equipped for the relief of stray animals. The society at this receiving station maintains a free ambulance service for small animals, a free hospital for the care of homeless cats and dogs, and a department for the finding of homes for friendless animals.

The society at present is supported entirely by membership dues and voluntary contributions. Make all checks for donations and membership dues—$2 a year—payable to the Los Angeles Society for the Prevention of Cruelty to Animals, 1311 Washington Building, Los Angeles.

When you have to punish children, put them on a short fast. It would do them good, in more ways than one.

Genius is a form of insanity, but every insane person is not a genius.

Why Suffer With Piles?

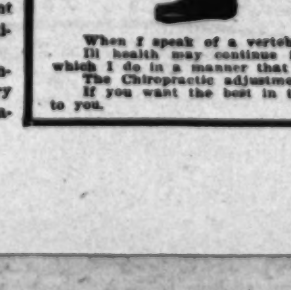
when you can cure yourself with "Herboline?" It's absolutely one of the best "pile remedies" ever discovered. Try it and you will use no other. A money-back guarantee. At druggists or by mail, 50c, or Phone East 206.

Herboline Company,
3725 Mission Road, Los Angeles, Cal.

Asthma and Bronchitis

The cure of asthma, as explained in the L. A. Evening Herald of July 2 last, is the only known permanent cure. Asthma is not a disease and medicine or dieting cannot do more than relieve it. S. Wesley Martin, 146 S. Broadway. Phone 61650. Consultation free.

WHY SUFFER WITH RUPTURE



When relief is at hand at a nominal cost. Rupture appliances for either sex, young or old. Also suspensories manufactured on scientific and sanitary principles, by a man who cured himself. Descriptive circular and prices of either sent by request. J. C. Riley Co., 1443 Sunset Blvd., Los Angeles. Phone 58765.

LIVE FOOD LIVE PEOPLE

The only Restaurant serving no salt, sugar or vinegar.

Health drinks—uncooked soup—fruit, flower and vegetable salads—unbaked breads and brawn foods—unfired pies and cakes.

All very delicious to the unperverted taste. Try them at

The Raw Food Dining Room
640 S. Olive Street.
Mail order inquiries attended to.

ST. JAMES'S OIL

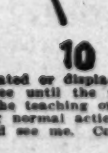
A Wonderful Body Builder and Rejuvenator for outward use. Endorsed by Dr. Harry Brook. $1.00 per bottle. Sample bottle, with circular mailed 25c

ST. JAMES OIL CO.,
O. Carque, Mgr.
Los Angeles, Cal.
1607 Magnolia Avenue,

For sale also at Sun Drug Co.'s Stores, Nesom's Drug Store, 6th and Hill Sts. and E. Van Houten, 323 S. Hill St.

Adams' Private Home
For Old People.

Established 1905. Male and Female Nurses. Investigation invited. Call or write.
L. J. ADAMS, 534 East 33rd St. Phone 29332.



Complete Line of Sickroom and Hospital Supplies, Instruments, etc.

Invalid Chairs

FOR SALE OR RENT
Professional Supply Co.
415 W. 5th St. Tel. 60122

Urine Examination a Specialty

Kidneys do not give timely warning, consequently a great many premature deaths.

Our reports and explanations are easily understood. Write for literature or call at laboratory.

PACIFIC ANALYSIS BUREAU
707-708 Wright & Callender Bldg.
Broadway 5451.

DIABETES
and
DYSPEPSIA

are curable food disorders.
—a free treatise on proper foods upon application.
PHOSPHO FOOD CO., Los Angeles, Cal.

The Book "Our Food"

Teaches one how to combine foods according to Nature's plan. Worth its weight in gold. Mailed postpaid for fifty cents. Stamps not accepted. Address,

LEILA PENNOCK,
82 North Bonnie Avenue PASADENA, CAL.

S. J. Howell

Specialist Established 1903

In correcting painful feet, often due to the gradual breaking down of the arches.

435 H. W. Hellman Bldg. Phone 62379

INTESTINAL AUTO INTOXICATION.

and Lack of Mineral Elements are the underlying causes of all diseases. If your Health is not "top-notch," feeling "fine" today, "rotten" tomorrow, "so-so" another day, you are self-poisoned and are lacking the blood and tissue building mineral elements of iron, potassium, sodium, phosphorus, etc. If you have tried everything without results, write us for free particulars.

Yoghurt Co. (185,) Bellingham, Wash.

CANCER

Treated by a new French process. No paste, no knife, nothing dangerous. Many cases absolutely cured, as can be proved by hundreds of testimonials in my office. Send for pamphlet. Mailed free.

DR. GOMEZ
213 South Broadway Los Angeles

Electro-net Treatments

give quick relief. All forms of rheumatism, neuritis, lumbago, sciatica, kidney troubles, dropsy, obesity, nervous and heart troubles, same results as Hot Springs without leaving the city or losing time. 435 MARSH-STRONG BLDG. Phones Broadway 3587 or Broadway 5758. Hours 9:30 a.m. to 5:30 p.m.

Chiropractic
(SPINAL)
Adjustments
will Remove the Cause of DISEASE

CLARENCE E. BOSWELL, D. C.
Doctor of Chiropractic
314-15-16 SEVERANCE BLDG.,
Office, Main 548.
Hours, 9 to 12, 1 to 5. Sundays, 10 to 12

1. Slight subluxations at this point may cause so-called headaches, eye diseases, deafness, epilepsy, vertigo, insomnia, wry neck, facial paralysis, locomotor ataxia, etc.

2. A slight subluxation of a vertebra in this part of the spine may be the cause of so-called throat trouble, neuralgia, pain in the shoulders and arms, goiter, nervous prostration, la grippe, dizziness, bleeding from nose, disorder of gums, catarrh, etc.

3. The arrow head marked No. 3 locates the part of the spine wherein subluxations may cause so-called bronchitis, felons, pain between the shoulder blades, rheumatism of the arms and shoulders, hay fever, writers' cramp, etc.

4. A vertebral subluxation at this point may cause so-called nervousness, heart disease, asthma, pneumonia, tuberculosis, difficult breathing, other lung troubles, etc.

5. Stomach and liver troubles, enlargement of the spleen, pleurisy and a score of other troubles, so-called, may be caused by subluxations in this part of the spine, sometimes so light as to remain unnoticed by others except the trained Chiropractor.

6. Here may be the cause of so-called gall stones, dyspepsia of upper bowels, fevers, shingles, hiccough, worms, etc.

7. Bright's Disease, diabetes, floating kidney, skin disease, boils, eruptions and other diseases, so-called, may be caused by nerves being pinched in the spinal openings at this point.

8. Regulations of such troubles as so-called appendicitis, peritonitis, lumbago, etc., follow Chiropractic adjustments at this point.

9. Why have so-called constipation, rectal troubles, sciatica, etc., when Chiropractic adjustments at this part of the spine will remove the cause?

10. A slight slippage of one or both lumosinate bones will likewise produce so-called sciatica, together with many "diseases" of pelvis and lower extremities.

When I speak of a vertebra being subluxated or displaced, I refer to its being separated more or less from the one above or below.

Ill health may continue in varying degree until the nerve pressure is adjusted away. I use only my hands to make such adjustment, which I do in a manner that is no part of the teaching or practice of any other health form of an earlier origin than Chiropractic.

The Chiropractic adjustment, by restoring normal action to these nerves, supplies new life force to the weakened organs of the body.

If you want the best in the Art, call and see me. Consultation and complete spinal analysis is free. It may mean health and happiness to you.

MARRIED LIFE OF HELEN AND WARREN

BY MABEL HERBERT URNER.

The Unexpected Curtails Their Sunday Visit at a London Suburban Home.



"DEAR, it'll spoil your dinner," protested Helen, urging Warren past a chop house window with an alluring display of cold joints.

"Huh, we may have to sit around and chin for an hour before dinner. I'm hungry—I could do with a snack now. By George, that's real Stilton!" eyeing a mound of cheese.

Jerry's wagging tail acknowledged her blandishments, while he growled belligerently at his escaped prey, now standing on his hind legs, begging for a piece of cheese.

"Kitchen's closed—table not set! Oh, you wouldn't hurt the poor kitty!"

"We've got to make a getaway!" he hissed. "Frame up something—quick!"

"Why, I thought you were a nice, gentle, dogie!"

portly bristling tabby, gave Warren an opportunity for a suppressed.

"How'd you know?"

TO RENT: BUT NO BABIES.

By Clarence Budington Kelland.

AFTER thirty years of sailing the Great Lakes, Capt. Pitistick retired with a comfortable nest egg, a hoarse voice much addicted to bellowing, an intensively grown area of whiskers, a wife who claimed and maintained a position of full partner in the concern and not a chick or a child.

They decided to move to Detroit, and to build one of those layer-cake structures that flourish in that city, and which permit two families to thrive where nature provided room for a small portion of one. The old sailorman and his wife inhabited the upper layer, and purposed to rent the lower to some congenial family.

The matter of renting it and the choice of people who would be permitted to occupy it presented no little difficulty. Cap'n and his wife gave the problem careful consideration, and many pleasant evenings were spent bickering over it.

"I won't have no red-haired woman, because disposition," Mrs. Pitistick declared positively; "nor one with stringy hair and pale eyes and slipin' shoulders, because gossip; nor one that takes patent medicines or plays the violin."

Cap'n nodded in full approval.

"Nor a preacher nor a phonograft, because both is onendurable to the ear," he added; "nor no dodderin' old skeezicks, because I'm old enough now without bein' reminded frequent how much worse I kin git. Find 'em young, I vote, and quite, and well behaved, and not buyin' their furniture on the installment plan."

"And—" began Mrs. Pitistick.

"And—" interrupted cap'n.

"No children," they announced firmly in chorus, "because colic and squawlin' nights and always braggin' about 'em by parents, and general nuisance," added Mrs. Pitistick.

Thus cap'n arrived at the point where he could insert an advertisement in the newspaper, briefly codifying their demands in the matter of tenants. It offered for rent a desirable apartment to a young couple without dogs, phonographs, babies, red hair or a wooden leg—which last was added by cap'n in the interest of new hardwood floors.

Several applicants appeared and were inspected, but each had his fatal blemish. Not one of them—so cap'n and his wife felt—could be trusted to treat the apartment as they would have it treated. Renting a flat was, to them, like giving away a pet dog.

However, on the third day—a circumstance which cap'n regarded as suspicious—a young man and woman rang the bell and asked to see the premises. Mrs. Pitistick had seen their approach up the street, and almost acknowledged to her husband that she hoped they were answers. When they turned in, she hurried to the door to get first look at close range; and so thoroughly did she perform the office that she was dubbed "the stary old lady" by the young couple, and bore that name for a long time.

Cap'n Pitistick stared, too, when he got a chance, and neither could he find a thing to object to in the applicants' exteriors. However, he was cautious and cross-questioned them remorselessly.

"Do you play the coronet?"

"Or the violin?" supplemented Mrs. Pitistick.

Neither applicant did. Mrs. Eldred—that was the young woman's name, and consequently her husband's—admitted the piano, but that was not objected to.

"You ain't got no phonograf!"

This was stated as a fact by Cap'n Pitistick, and in no sense as a question. Their appearance precluded phonographs.

"And your hair is brown," said Mrs. Pitistick to Mrs. Eldred. "If it had been red."

The old lady made a complete sentence of this, ending it with a distinct period, instead of a dash, which would have held you in suspense as to what dreadful thing would have resulted from hair of that color.

The young man was not a clergyman nor a detective, and his wife went to the Presbyterian church, and made her own house dresses; so it began to look as if they would be allowed to look through the apartment. But the crucial question, the one that Cap'n and Mrs. Pitistick knew was the determining one, must be asked.

Cap'n cleared his throat portentously, but this bit of vainglory cost him his chance. His wife popped in ahead.

"Have you got any babies?"

"Not even one," answered Mr. Eldred, who was enjoying himself very much. "Is it necessary?"

"Necessary!" exclaimed cap'n and his wife in a breath. "No!"

"Because of noise and pencil-marks on the walls, and doctors coming to see with spasms in the night," supplemented Mrs. Pitistick.

"Of course," acquiesced Mrs. Eldred.

Cap'n looked inquiringly at his wife, who nodded slightly. In this manner they agreed that the applicants might be taken below and shown through.



Nurse and Father Waited Expectantly for the Burst of Enthusiasm.

Mrs. Eldred thought it was perfectly lovely. She was delighted with the clothes-chute to the laundry, and with the fireplace for winter nights, and with the ice chest, which was filled from outside, saving muddy tracks in the kitchen. Mr. Eldred thought it was very nice, too; but then he thought whatever Mrs. Eldred did, because it was only four months, and they still squeezed hands when folks weren't looking. Everybody being satisfied, the flat was engaged on the spot and a two-year lease was signed.

That evening cap'n and his wife congratulated themselves on their tenants, who combined all that they had demanded, and embodied nothing that they had excluded. It was almost too good to be true!

II.

For nearly a year everything went along smoothly, so that cap'n and his wife were much given to singing the praises of the Eldreds, and to blessing the day when they made their initial appearance. Suddenly, however, Mrs. Pitistick seemed to draw in her enthusiasm, like a person pulling his head back through a car window when he sees a bridge ahead; and she began to sniff when her husband waxed complimentary to the young couple.

"Ain't we lucky!" he exclaimed one night. "Who'd ever thought we'd get tenants like them, with nothin' in the world to object to—not even sneezin' too loud when they've catched a cold?"

"I ain't got a word to say," Mrs. Pitistick replied untruthfully. Women usually start important announcements or long discourses on unpleasant subjects with this preface. "I ain't got a word to say. Not that they ain't been nice young folks, but things can't be foreseen always."

"Why, Mary, what's the matter?"

But Mrs. Pitistick only sniffed in the most belligerent manner, and showed her contempt for some quality, or the lack of some quality, which she detected in her husband.

Women like to give one the first letter, and have one guess the rest of the alphabet. Cap'n Pitistick could not have guessed to the letter D in a week, if he had been given A and B for starters. But in time he got all the way to B, not by virtue of synthetic reasoning, or by following the spoor of his wife's hint, but by oral evidence.

This came when he was awakened by unwonted noises below, which kept him awake for a long time, so that he spluttered to his wife, and wanted to know what company was staying so late for, and why they couldn't have some consideration for other folks. Owing, however, to the floors not having been sufficiently deadened, he heard a series of purposeless squawks that could have been emitted by only one living thing; and then he knew that the visitor below would stay many nights, and, without doubt, would frequently sit up late.

"That's what you meant, is it?" he growled.

Mrs. Pitistick sniffed.

"And the lease with a year to run," he added a moment later. "Twelve months more!"

"What you goin' to do about it? You ain't goin' to let them folks stay there with that baby?"

"The lease?" spluttered cap'n. "I don't see's I kin do a derned thing."

"And a baby carriage always standin' on the porch to stumble over!"

"We sha'n't allow it."

"It ain't honest. It's rentin' a flat under false pretenses. The law ought to do somethin', Cap'n Pitistick; but never is no good when you need it, like a policeman when a burglar."

Cap'n Pitistick, who had really grown fond of Mrs. Eldred, sneaked down the back way in the morning to spy out the land, and to reassure himself on the point of coming through it all right. Mr. Eldred, rumpled as to hair and drawn as to features, answered the timid knock.

"How is she?" asked cap'n in a hoarse whisper.

"Fine!" replied Mr. Eldred. "Fine! Couldn't be better."

He grinned vacuously, and Cap'n Pitistick recoiled. He recognized the signs.

"Next thing," he muttered to himself, "he'll begin braggin' about it." However, he knew he must ask about the baby, and managed to do so with ill grace. "How's it?" he growled.

Mr. Eldred beamed and shook his head weekly, as if at a loss for words.

Cap'n grunted savagely.

"I expect this here flat'll be pretty small for you now, with sich a fam'ly," he hinted.

Newly raised to the peerage with the title of "father," the young man failed to notice the underlying tone.

"Oh, no," he said lightly. "We wouldn't think of moving. You needn't worry a bit about losing us. Besides, there's the lease."

"Of course," snapped cap'n. "There's the lease."

"Want to see him?"

"Him?" Cap'n had thought of baby as "it."

"The baby."

The old fellow began backing off with an expression of dismay.

"I got to go downtown," he gasped, and almost choked over the words.

"Won't take a minute. Come in, and I'll have nurse bring him out."

Seeing no way to avoid it, cap'n entered. Presently the baby was held before his eyes, while nurse and father waited expectantly for the burst of enthusiasm.

The old sailorman blinked and said "H'm!" several times. He tried not to look at baby, but couldn't help it. Never had he wanted to get away from any place so badly in his life—never had he been so embarrassed. He said "H-m!" again. "Whee-eew!" as if it were the hottest day in summer.

"Just lift it," urged Mr. Eldred. "You wouldn't believe it!"

Cap'n had been anticipating this suggestion with growing horror. With a wild look around him, he pivoted on his heel, scuttled through the door and fled down the street, leaving nurse and father to gaze after him with jaws sagging.

Mrs. Pitistick's first encounter with the cause of her ill temper was when she nearly stumbled over it and its cab, which stood on the porch to get the breeze.

But she did look under the canopy of the cab for a peep at its contents, and saw baby asleep with one little fist gripping tightly a microscopic ear. She scrutinized him a moment, and then went upstairs. It is notable that she failed to relate the circumstance to her husband.

The old sailorman found that looking at a baby was like eating one's first olive. When you get away, you try to remember the sensation, know it was peculiar, can't decide whether you liked it or not, conclude that you didn't and determine never to do it again. But curiosity is strong. The time always comes when the second olive is eaten and the second look taken at the baby.

Consequently cap'n, when he met nurse and baby around the corner one afternoon, stopped in front of the cab and insisted on inspection. Baby said "Blub!" and kicked with both legs, and cap'n prodded it amidships with his finger.

Within a week or so he acquired the habit of sitting in the front window every afternoon and eyeing the street. When he eyed the street it was, of course, possible for him to see when nurse took baby out to get air. There was no reason at all why he should stay all day indoors himself, so he would get up and go for a walk.

He always met the cab somewhere. Then a certain ritual was carried out, which was precisely as follows:

Cap'n advances toward the baby, with his mind deeply immersed in important affairs. It is evident that he does not see the cab, for his brow is corrugated, his eyes are fixed intently on some distant object. Presently he almost stumbles over the nurse, makes a dab at his hat, says "H-m!" several times, scrutinizes the cavalcade which he has all but run down, says "H-m!" again, and wonders aloud if it ain't that Eldred baby.

"It's him," says nurse.

"H-m!" says cap'n.

"A nice day," says nurse.

"What's his name?" asks cap'n.

"Freddie," says nurse.

(CONTINUED ON PAGE SEVEN.)

killing time, who had been eating pork twice a day for a week, and one evening before going to bed ate an apple, which started things moving, causing him to vow that he would never eat another apple, instead of swearing off on hog flesh.

Eat less candy and more cucumbers. Also radishes and celery, and lettuce and watercress and olives and other wholesome incidental foods. But don't eat them as an ant-dot to a full meal.

* * *

(CONTINUED FROM PAGE ELEVEN.)

Care of the Body.

tions and membership dues—$2 a year—payable to the Los Angeles Society for the Prevention of Cruelty to Animals, 1231 Washington Building, Los Angeles.

When you have to punish children, put them on a short fast. It would do them good, in more ways than one.

Genius is a form of insanity, but every insane person is not a genius.

Why Suffer With Piles?

When you can cure yourself with "Hemolloids"—It's absolutely one of the best "pile remedies" ever discovered. Try it. Sold by druggists. Price $1.00.

ST. JAMES'S OIL

A Wonderful Body Builder and Rejuvenator for Nerve Disease. Endorsed by Dr. Henry Brode. $1.00 per bottle. Sample bottle, with circular mailed free.

ST. JAMES OIL CO.,
O. Cruque, Mgr.

LIVE FOOD **LIVE PEOPLE**

The only Restaurant serving no salt, sugar or vinegar.

Health drinks—uncooked soup—fruit, flower and vegetable salads—unbaked breads and brawn foods—unfired pies and cakes.

All very delicious to the unperverted taste. Try them at

The Raw Food Dining Room

640 S. Olive Street.

Mail order inquiries attended to.

DIABETES and **DYSPEPSIA**

are curable food disorders.
—a free treatise on proper foods upon application.

FUGERIO FOOD CO., Los Angeles, Cal.

"The Book of Our Food"

Teaches one how to combine foods according to Nature's plan. Worth its weight in gold. Mailed postpaid for fifty cents. Stamps not accepted. Address,

LELIA PENNOCK,
82 North Bonnie Avenue PASADENA, CAL.

The Bo'sun.

(CONTINUED FROM PAGE FOUR.)

Jensen struck. I thought oddly enough:

"Well, he certainly won't see the deck again, poor fellow."

Then I heard Russell's voice beside me saying, "It jars a feller to see a shipmate fall like that, Yank, but he was lucky not to hit the deck; he'd a been all broke up."

"Won't they heave to?" I asked, "and try to get him."

"No, we're steerin' by the wind, and we make so much lee-way that we'd never find him, 'sides our boats is all stuck in their chocks and time we got them overboard he'd be drownded anyway."

—o—

We made the sail up as quickly as we could and as I passed the last gasket and made it fast, I breathed a sigh of relief. In a few moments we were on deck again.

I was still shaken up about poor Jensen, and could not help thinking about him. His name would be entered in the log book as having fallen overboard and that would be the end of it. His folks would never know what had become of him as a sailor seldom writes home.

A few days after this I was standing on the forward deck, just at the break of the forecastle head. I had been sewing on some canvas and had just straightened up to take the kinks out of my back when the boatswain appeared.

"What you mean by loafing like that?" he yelled. "I been telling you all this voyage to loaf when it's your watch below."

I replied that I had just stood up that minute. He smashed me in the face with his fist and as I went down he jumped on me several times as I lay struggling on the deck—he was wearing a pair of heavy sea boots too—then gave me a few kicks and snarled:

"Now get a move on and if I catch you loafing again I'll turn myself loose on you right."

I managed to crawl back to my work and he stood over me, cursing and bullying until eight bells when the other watch came on deck. He then said, "Now you can stay here till one bell, you was loafing that long anyway."

—o—

The next half hour was a bitter one.

The next three days we spent most of the time aloft, the worst days I ever spent—I was stiff and sore all over from the kicking. My shipmates tried to make it easier for me by doing as much of the heavier work as they could, but just the going aloft was torture to my bruised body and I was very glad when an antiquated little tug came out to tow us into Libau.

Arriving in the harbor, we dropped anchor, and another funny little tug boat came to our starboard quarter and passed a line to us. We made her fast and threw a Jacob's ladder over the side. A very imposing looking person grabbed the ladder and started to board us. We watched him. He wore a magnificent uniform, lots of gold braid, patent leather boots, and a dazzling gold belt. On one side of his gold belt he had a jewel-handled dagger in a sheath, and on the other side a revolver. His beard was cut naval style. As he sprang on deck he was greeted by the skipper, and the mate, who were all gathered to meet him. After shaking hands all around they entered the cabin.

"That must be the Czar," I said.

"Czar nothin', said Russell, "that's the custom's officer."

"Gosh," I said, "if the customs inspector rigs himself out like that I wonder what the Czar's like?"

"Never seen him," was the reply, "but they wears everything in this man's country."

—o—

In an hour or so a tug hooked on to us and we were taken up a canal and into a dock, where we tied up. Around us there were several old hulks tied up; we found afterwards that they were in commission in the Russian navy and were being used as training ships. They had several hundreds of Russian peasants there who were just being trained for the navy.

The next morning at 5 o'clock about fifty women came aboard and started to unload our cargo. It was the first time I had seen women stevedores, and it was interesting to see them doing all the work, even shoveling the coal into the huge bags which were given to us for that purpose by the naval authorities. About 9 o'clock that morning the second mate came to me and said, "Lay off work now, you're going to be night watchman while we are in this port."

That was the first pleasant thing that had happened to me on that ship and I was highly elated at being able to get out of working during the day, as my bumps and bruises were still very painful. In the daytime I used to go ashore for an hour or so and I finally concluded that Russia was not so bad as the bo'sun, so when the ship sailed I was ashore, safely hidden, and that was the last I saw of the Beeswing.

Three years later I was a seaman in the United States Navy. I had grown quite a lot in that time, also I was lightweight champion of the Atlantic Fleet. One day our ship was steaming up the Savannah River, and as we neared the city a group of us were standing at the rail commenting on the ships we were passing, I gazed casually at some men who were standing on the deck of a steamship that was tied up to the dock. Suddenly I started, I looked again. Yes, it must be he.

"What's the matter? You look as though you've seen a long lost brother," said Tom, my chum.

"No, but I've seen a long lost shipmate, or someone who looks very much like one."

—o—

I noticed the name of the steamship.

"Are you on liberty this evening, Tom?"

"No," he replied.

"Let's put in for special liberty, then I want you to come with me to see if that is my old shipmate."

Tom was a fine chap to have with you in almost any kind of a party, and I was glad to have him agree to visit my old friend.

Accordingly we applied for the liberty and got it, when we left our ship and walked up the water front.

Arrived at our destination we sped up the gangway, then up forward and into the forecastle. The seamen glanced curiously at us. I suppose they had never seen a man-o-warsman in that foc'stle before, and they wondered what we wanted. I gazed about until I saw the man I was seeking, he was sitting on a bench near the forecastle door.

I strolled over to him and, in a casual tone, said:

"Weren't you on the Beeswing about three years ago?"

He grinned.

"Yes," he said, "I made a voyage in her, why?"

"I made that same voyage," I replied, "don't you remember me?"

He stared at me for a few moments, then he said:

"No I guess I can't place you."

"Now that's strange, you've been in my memory so much ,and it's only three years. Why man, I'll bet that I'd know you a hundred years from now if we should meet."

—o—

He looked pleased.

"You sure got a good memory."

"On the Beeswing, they called me the 'Yank,'" I said.

"Oh yes, I remember you now," he replied, "you do look the same, but you've growed quite a bit, ain't you?"

"Yes, I've grown, I'm 19 now—a man. Do you remember the time when you knocked me down and kicked me, the time when I was sewing the canvas?"

"Yes," he replied, with a grin that was a little worried, "and if you wait till I get my shore clothes on, we'll have a little drink."

He arose.

"Never mind your shore clothes, you're not going to need them for a week or so," I replied.

At first the men didn't pay much attention to us. They had seen a lot of shipmate reunions in their time doubtless, but at my last words they perked up a bit and started to show interest. Tom all his time was leaning against a stanchion, listening.

"I'm going to take you out on deck, and you're going to get the worst licking you ever saw anybody get."

At my words the men crowded closer, Tom noticed this and said:

"Now this is a two-man scrap, and if anybody else crowds into it, we've got a fine bunch of boys on our ship, and I'll bring them up here and there'll be something doing."

—o—

"Don't worry about nobody else gettin' into it, matey," said one of them, "that feller ain't got a friend in the ship."

We were facing each other by this time. Without a word he reached for his sheath-knife and I struck him squarely in the mouth. He landed on his back, out on deck.

Tom was the first man out after him. As he reached his side Tom put his foot on his chest, and reached one hand under him, withdrawing it in a second with the sheath-knife in it's grasp.

"I never did like these things to fight with," he said, as he threw it overboard.

My adversary got to his feet, his only move was to rub his mouth with the back of his hand. I strode over to him. He backed, but made no effort to fight. I said:

—o—

"Look here, you've got to fight, if you don't it won't help you a bit, because if ever you get the authority again, you'd do the same things you did on the Beeswing, and I'm going to teach you a lesson."

Seeing that he was in a corner, his face turned white; he scanned the faces of his shipmates they were all smiling. They gibed him. One of them said:

"Go in an' eat the bluejacket up, you've allus told us what a bad man you are."

"Yes ,think of all the men you've killed," said another.

"This is only one man, 'member the time you crippled six at once," yelled a third.

All this time he seemed to be trying to get the courage to fight. I turned to say something to Tom, and as I turned he struck me on the ear. I went down and he rushed in to kick me. I rolled towards him and grabbed his foot and he went down.

We struck together, and I shot one in on his plexus, following it with one to his jaw, neither one hard enough to knock him out, but just to jar him up a little, and then I commenced to chastize him.

He was swinging as hard as he could with both hands, and every once in a while he would put one over on me, and I was just cutting his face to pieces. In just a few minutes he was panting, and then I had to go easy as he was liable to crumble any minute. His blows now had no force at all and I could encourage him by letting him hit me frequently. This continued for about fifteen minutes, and then I was unfortunate enough to land a blow on his throat and he went down. I waited for him to arise, but he wouldn't. I said, "Come on, get up."

—o—

He refused, so I assisted him to his feet and knocked him down again. I did this three times. The fourth time I lifted him to his feet he immediately sank to the deck again and as I wouldn't strike him while he was down, the show stopped.

I wiped the blood off my hands and said to him as he lay there:

"Every time I meet you I'm going to give you the same dose."

As we stepped on the dock again Tom looked at me and grinned—then he drawled:

"Let's pin on a lot of ham and eggs."

NEW CLOTHES FOR BOYS



EASY to please the very little chaps—their bigger brothers—and the boys going to high school and college—with the splendid looking new Fall styles.

Mothers, too, will be delighted with the new arrivals. The assortments are large, the materials are excellent and style and fit are built into every garment.

JUNIOR SUITS AND OVERCOATS

—for little fellows, 2½ to 10 yrs.

The Suits. $7.50 to $15.00. *The O'coats.* $7.50 to $15.00

KNICKERBOCKERS AND SCHOOL OVERCOATS

—for boys 6 to 18 years—

The Suits. $10 to $32.50. *The O'coats.* $15 to $35

Long Pants Suits and Overcoats —for young fellows 15 to 20 years.

The Suits. $30 to $60. *The O'coats.* $25 to $50.



Makes include: Langham-High, Sampeck, Woolwear, Elk Brand and Fiber Niks.

Shirts, blouses, underwear, hosiery, neckwear, suspenders, belts and every other thing a boy needs to make his outfit complete, are here.

Mail Orders Filled

Harris & Frank

437-443-Spring, North of 5th

THE MARK OF GOOD CLOTHES HF

Outfitters of Dependability



Montgomery Advertiser. Chicago News. St. Louis Republic. Chicago News. San Francisco Chronicle. Baltimore American.

MOST RECENT NOTABLE CARTOONS.

Some Good Short Stories from Everywhere.

Compiled for The Times Illustrated Magazine.

The Princely Liar.

THE Russian Prince, Paul Troubetskoy, who is engaged upon a monument of the late Gen. Harrison Gray Otis for the city of Los Angeles, tells of an incident that occurred at the Alexandria

tive I grew, and I sort of used a bit of poetic license about my offers.

"I closed my talk and the stenographer left approached her, and the following conversation ensued:

"I got off for a few minutes because I had

down a good many men left their seats and went out.

"Uncle Ted fidgeted awhile, and then he took his hat and started out in his turn.

"'Where be you goin'?' his wife asked.

CARE OF THE BODY

CONDUCTED BY HARRY ELLINGTON BROOK, N. D.

Dr. Gartingham. A few days later, when the bleeding and other unpleasant factors of his wounds had abated, so that he could think again of things closer to the earth, he was shocked to realize that his heel hurt as much as ever. Limping to the office of the specialist, he complained loudly.

"There is a bare possibility," rumbled the specialist, when he had pondered a little, "that your teeth may also be infection manufacturers. I would suggest that you call on my friend, Dr. Enamel, the dental X-ray expert.

"No doubt of your teeth being culpable," pronounced Dr. Enamel, after he had done a lot of probing. "A picture will prove my assertion."

A picture did prove it; and so alarmed Peacock that he sat down at once and suffered the loss of a majority of his teeth. But, soon after leaving the dentist's office, he became aware of something familiar, and on investigation, found it was his old cross, the heelache. Early the next morning, he hobbled his way back to the dentist's parlor and there bemoaned the inadequacy of the tooth-puller's treatment.

The dentist scratched his head, figuratively, of course, for he was a sanitary dentist, and concocted his defense. "Mr. Peacock," he said at length, "I have done everything possible in my line. Your heel is evidently infected from a source that would be unethical for me to treat. The best thing for you to do is to place yourself confidently in the hands of Dr. Biped, who has an international reputation as a specialist in the treatment of appendices. Now if—"

Peacock had bolted. He was tired of specialists; besides his heel hurt him more than ever; moreover, his frequent trotting to and fro had so worn his shoes that he now needed a new pair. But he couldn't afford a new pair; he had so little money left that he had to follow the example of Mr. McAdoo, and have his old pair half-soled. He went to a place where the job is "done while you wait."

When the shoes were finished and again on his feet, Peacock looked at them admiringly. "You have done the work very nicely," he said to the cobbler. "And," he added, in a tone of surprise, when he had stood up and taken a few steps. "my feet seem to feel easier than they did."

"Perhaps that, sir," suggested the shoeman, "is because, in addition to half-soling your shoes, I pulled out a sharp nail that was sticking up through one of the heels."

In sending this clipping from Judge, a correspondent writes: "While this is supposed to be high-class humor, I will say that it might almost be the plain downright truth."

RIOTING and gross excesses in Boston, headquarters of American "culture," reminded us of Russia.

They also reminded us that what we call "civilization" is but a thin veneer.

It requires more than big bank clearings, and tall skyscrapers, and "store clothes" and "company manners" to make civilization.

Two thousand five hundred years ago, Greece was more truly civilized than the United States is today.

Is, then, what we call "civilization" a failure? To a great extent, yes.

* * *

Medical Trust Methods.

WE OFTEN read of the arrest of men who use herbs, or some other simple methods, for practicing medicine without a license.

How about arresting a few M.D.'s, who recklessly poison the blood with animal filth, of which they know nothing, except that is "highly recommended" in a medical journal; or who advise surgical mutilations of the body that they must know—or at least should know—can only be harmful?

These prosecutions and persecutions are not for the benefit of the people, but to maintain the closed shop in medicine.

* * *

A Clown's Advice.

THE latest development of "health" propaganda is the engagement of a circus clown, to amuse and incidentally to give "health" advice to the children of public schools. Some cynical persons might say that this is very appropriate.

The clown, employed by the Child Health Organization of New York City, and loaned by that body to the health department of the United States government, appeared in a New York school arrayed in full "clown onicals" and told the children that they should and should not eat. Among other things, he warned them not to eat radishes or cucumbers.

They would much better eat radishes and cucumbers than candy and ice cream cones. These vegetables played a leading part in the diet of the Israelites, when building the Pyramids, and making bricks without straw, for a cruel taskmaster. They are both wholesome, when perfectly eaten—as a main part of a meal, not as an appendix.

When a person is full of impurities, the medicinal qualities of the cucumber start a house cleaning. Then fool people and their medical advisers say they are unwholesome. That is like the farmer in hog-

(CONTINUED ON PAGE THIRTEEN.)

MUCUSLESS DIET

The ONE and ONLY cure of the ONE Disease—internal impurities, caused by the poisons of decaying mucus from Mucus-Forming foods, ignorantly eaten. Learn how to Eat for Health. Explained in "My Diet of Healing," 25c, and "Truth About Human Nourishment," 25c, and "Rational Fasting and Regeneration Diet," 50c, all by Prof. A. Ehret, How Food Develops Vital Energy and Electricity by Prof. Child, 10c. All for $1.00. Health Science Co., Dept. 25, Alhambra, Cal.



ARE YOU SUFFERING from Painful Affliction of the FEET, Broken Down Arches, Callouses, Bunions, etc. Call on us for Relief.

There are numerous Arch Supporters put on the market to correct flat foot that are made over a form, and in some cases answer the purpose. There is no ready-made Arch Support manufactured in this way that will give the desired results in more than 10 per cent. of the cases. The reason is that there are different ligaments in the foot that may be affected and thus cause pain in the various joints. Our Arch Supports are made by perfect measurements, and are guaranteed to relieve every case.

WESTERN ORTHOPEDIC APPLIANCE CO.
941 W. 7th Street, Los Angeles, Cal.

Let Nature Cure Rupture

Don't make it worse by wearing an old style truss or mail order "appliance."

The Benjamin Natural Support, made complete for each individual case, embodies the only principle, which will hold securely and give Nature a chance for steady improvement. No iron frame or hip-spring to torture the body. No tight elastic belt to impair the circulation. No small hard pad to wear away the wall. Cannot slip. Always comfortable.

While giving Nature a CHANCE to cure your rupture, ASSIST her by strengthening the abdominal wall. I show you how. Call, write or phone for free booklet explaining my method. (Mailed in plain envelope.)

M. J. BENJAMIN, Suite 401 Columbia Bldg.
313 W. Third St. Telephone, Main 7343.



Sign of Intelligence

President Elliott of Harvard says: "To consult specialists and abide by their decision is the sign of intelligence in any individual." Roosevelt wore glasses. Why not you, if you need them? If in doubt see

DR. C. C. LOGAN,

Eyesight Specialist,
Room 710 O. T. Johnson Bldg., 4th & Broadway.
Take Elevator.

NATUROPATHY

Restores vigor and vim to those suffering from rundown conditions, when drugs fail to have any effect.

Treatment consists of: MASSAGE, OSTEOPATHY, CHIRO-PRACTIC, SPONDYLOTHERAPY, ORTHOPEDIC SURGERY, PHYSICAL CULTURE, DIET, HYDROTHERAPY, including: Electric-Light, Vapor, Herbal Pine Needle, Nauheim and all other medicated Baths. Treatment rooms and rooms for resident patients are sunny and steam-heated. Outside patients treated from 8 to 12 and from 2 to 6. NATUROPATHIC INSTITUTE AND SANITARIUM OF CALIFORNIA, INC., 1319 South Grand Ave., Los Angeles, Cal. DR. CARL SCHULTZ, President. From Oct. 1, 1919, at 644-650 St. Paul Ave., Los Angeles, Cal. Phone: Broadway 2707. Branch Office, No. 9 Kensington Terrace, Santa Monica, Cal. Phone: 843W.



After All Others Fail Get CHAMBERLAIN'S HERBAL MEDICINES

For all Chronic and Painful Diseases. Gallstones, Torpid Liver, Constipation, Indigestion, Cancer, Goitre, Dropsy, Rheumatism, Bright's Disease, Diabetes. Refer to cured cases. Consult and examine FREE. Thousands of references. Ask your neighbors and friends about our medicines. Our patients send us nine-tenths of our business. Describe your case in your own way. Call or write for information on any disease.

$5.00 Special Notice! We will treat Chronic Diseases 30 days and furnish all medicines for $5. Cut this out and bring with you. Right to withdraw this offer at any time reserved.

Cancer Removed without the knife. A large number successfully treated. Reference. Skin Cancer, $10.

Rheumatism And all painful diseases quickly relieved.

DROPSY HAS BEEN CURED TO STAY CURED

T. M. Phelps, 1147 S. Spence St., Los Angeles, cured 13 years. Mrs. Alice Limbocker, 2402 Darwin Ave., Los Angeles, cured 10 years. Mrs. Sellie Mulkey, Blythe, Cal., cured 10 years. Mrs. Emma Hall, 411 W. Washington St., Los Angeles, cured 4 years. Over one thousand cases successfully treated.

F. E. CHAMBERLAIN, New Zealand Herbalist. Phone 62825. 523 West 8th Street. 21 years in Los Angeles, Cal.

RUPTURE

HAS BEEN CURED BY WEARING OUR SANITARY TRUSS.

FREE TRIAL 30 DAYS. Written Guarantee. Lady Attendant.

No leg straps, no cloth or leather, no elastic. Money back if not satisfactory. No odor. Can be worn in bath. It pays to investigate before squandering your money.

"I wore a Sanitary Truss for less than one year, worked hard all the time, and have not worn a Truss for over six years. Surgeons say that I am cured. I work in California (Iron) Rolling Mills."—J. W. Anderson, 1447 E. 6th St., Los Angeles. "A Sanitary Truss cured me in 60 days. I don't wear a Truss and do heavy lifting."—Wm. Clear. 1223 So. Main St., Los Angeles. Call or write for literature.

SANITARY TRUSS CO.,
523 West Eighth St., Los Angeles, Cal.
Hours 9 to 5. Sunday by appointment. Over 30 yrs. in L.A.

ZORINE

Premier remedy for all skin diseases, ulcers, eczema, poison oak, cuts and burns, also pyorrhea, piles, bee stings; stops pain at once. In use twenty years.

Price 50c and $1.00. Write or call.

B. Brazelle, S. C., 1941 Lovelace Avenue, Los Angeles. Phone 32336.

Why Suffer With Piles?

when you can cure yourself with "Herboline?" It's absolutely one of the best "pile remedies" ever discovered. Try it and you will use no other. A money-back guarantee. At druggists or by mail, 50c, or Phone East 3871.

Herboline Company,
3725 Mission Road, Los Angeles, Cal.

E. J. CALVERT, Chiropractor

The strongest body, like the finest watch, often needs correct adjustment. Pain and sickness, so often the result of constricted nerves or displaced vertebrae, is always relieved by the Chiropractor. Indigestion, rheumatism, liver, stomach, bowels and various troubles of the body yield to chiropractic treatments.

Office hours, 9 to 12, 1 to 5 and 7 to 8. Sundays by appointment. Phone Main 5230.
202½ South Broadway.

TRADE MARK
Kay-Lac
BU ARIAN MILK

THERE'S A WEALTH OF HEALTH IN KAY-LAC BULGARIAN BUTTERMILK.
Drink it morning, noon or night
BULGARIAN FERMENT delivered at your home 25c quart; good for babies and invalids. Ask your PHYSICIAN.
KAY-LAC CONCENTRATE
at your druggist or shipped anywhere; $1.00 per bottle. Phone 21015 for delivery and literature.
KNUDSEN'S LABORATORY,
1965-67 Santee Street Los Angeles, California

Los Angeles County
Chiropractors' Association
Organized for safeguarding the public in employing the services of the Chiropractor

Have you noticed in the columns of the press that "influenza" is just commencing to make its reappearance in the East. Not all of those little germs found it convenient or healthful to take permanent leave of absence

The records of Chiropractors and Chiropractic, during the recent "flu" epidemic, show a death rate of less than one-ninth of one per cent. of all cases handled chiropractically. The same is true as to the after-effects of "flu."

The two Pomona women who, according to newspaper reports, lost the power of speech following serious "attacks" of "flu," may obtain permanent restoration through chiropractic; and so may you secure complete restoration from "disease."

CALL ANY OF THE FOLLOWING, MEMBERS OF THIS ASSOCIATION:

Harry L. Foy, Phone 63013, 728 I. N. Van Nuys Bldg.
H. F. Schreiber, Phone 65323, Suite 616 O. T. Johnson Bldg.
T. F. Ratledge, Phone Pico 2222, 1068 Haas Bldg.
B. B. Reed, Phone 64443, Suite 429, Laughlin Bldg.
Anna Mouck Ratledge, Phone Pico 1598, 331 Laughlin Bldg.
T. F. Overton, Phone 65306, Suite 528, Title Insurance Bldg.
E. F. Richman, Phone Pico 1222, 1068 Haas Bldg.
C. F. Compton, Phone 16574, 615 Grosse Bldg.
Leo H. Simon, Phone 63226, 500 Consolidated Realty Bldg.
H. J. Kirby, Phone 60256, 410 California Bldg.
A. W. Wilkinson, Phone Wilshire 2170, 701 Black Bldg.
H. C. Overton, Phone 65306, Suite 528, Title Insurance Bldg.
Joseph H. Coleman, Phone 63226, 500 Consolidated Realty Bldg.
J. W. Gibbon, Phone 1125, Suite 211, State Bank Bldg., San Pedro.
Selma M. Giese, Phone 63012, 728 I. N. Van Nuys Bldg.
Cyrus E. Johnson, Phone Pico 2231, 524 Consolidated Realty Bldg.
Merlin R. Haggard, Phone Bdwy. 4304, 400 Citizens Nat'l. Bank Bldg.

USE

M. G. REMEDY FOR ALL DISEASES OF THE BLOOD.
FOR BLOOD POISON Acquired or Hereditary.)
For Rheumatism (Acute or Chronic.)
For Liver, Stomach, Kidney and Bladder Troubles.
For Diseases Peculiar to Women.
M. G. REMEDY is made of Pure Herbs, Fruits, Vegetables and Barks. It contains no minerals or poisonous, habit-forming drugs.

It is sold on an Absolute Guarantee to return money, and no questions asked, if not perfectly satisfied with the treatment.
ADVICE AND EXAMINATION BY DOCTOR IN ATTENDANCE, FREE OF CHARGE. IF YOU CANNOT CALL, WRITE, STATING YOUR CASE, FOR FREE DIAGNOSIS.

M. G. REMEDY CO.
Suite 230 San Fernando Building.
Corner Fourth and Main Sts., Los Angeles.

GET WELL AND KEEP WELL
Our
RADIO-ACTIVE PADS
Have restored so many to health where all other means have failed that we let you
Try One at Our Risk

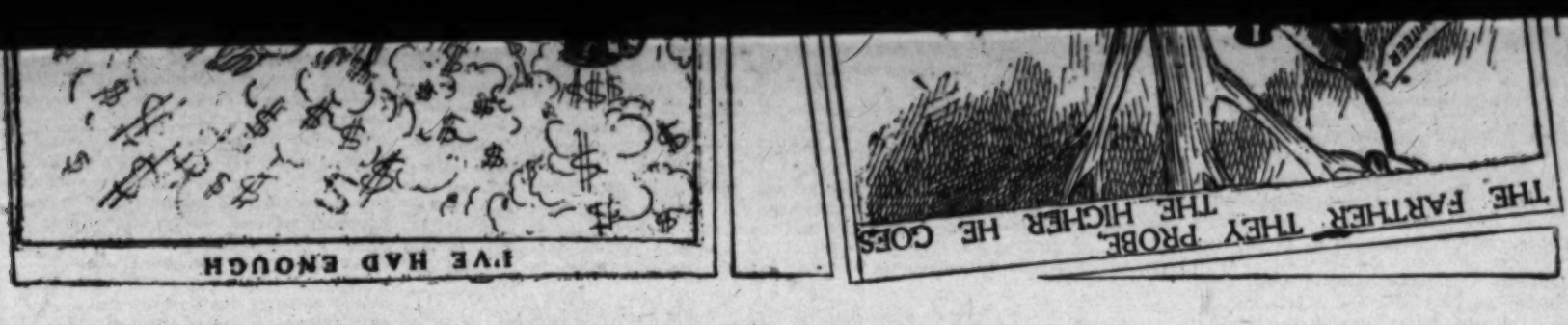
This is a safe proposition as well as a safe, sane and scientific method of SELF-TREATMENT for rheumatism, neuralgia, insomnia, nervous prostration; abnormal blood pressure; hardening of arteries, colds, asthma, goitre, tumors and most diseases of stomach, heart, lungs or kidneys. Other diseases successfully treated. Consult our physicians free of charge.

Our Radio-Active Pad improves circulation, eliminates waste and makes inactive organs act, thus the marvelous results. Ten days' trial with money back if satisfaction is not obtained.

Radium Appliance Sales Co.
527 Bradbury Bldg., Third and Broadway. Phone 64645.

Chiropractic will solve your Health Problem even though you have found no relief from other methods. Try it, and find out for yourself. Investigation costs you nothing. 528 Title Insurance Building.

OVERTON'S CHIROPRACTORS.



MOST RECENT NOTABLE CARTOONS.

Some Good Short Stories from Everywhere.

Compiled for The Times Illustrated Magazine.

The Princely Liar.

THE Russian Prince, Paul Troubetskoy, who is engaged upon a monument of the late Gen. Harrison Gray Otis for the city of Los Angeles, tells of an incident that occurred at the Alexandria Hotel. He was exhibiting some photographs to a young woman.

"I recognize you here," she said, "but who is the other gentleman?"

"That is Tolstoi."

"Who?"

"Tolstoi, surely you know of him."

"Oh, but my friend," protested the flapper, "I don't know half the men at this hotel!"

When the Prince related this anecdote to a group at the Metro Studio the other day, Victor Andre, chief of the modelling shop, laughed.

"You know," he said "The Prince calls on me sometimes to chat. He came the other day, but my name slip his mind.

"'Are you Gregore?' asked the studio gateman, who expected a new laborer.

"'Gregore? Yes, I am Gregore,' said the Prince, who thought that was a good way to get inside. But the gateman was suspicious and turned him away. I hear of this, and the next day I say to the gateman:

"'That man you turned away was the famous sculptor, Troubetskoy. He's a Russian Prince!'

"'He may be a Prince,' say the gateman, 'but he is one big liar.'"

And at that Troubetskoy's laugh was the heartiest.

* * *

Over the Side.

"SAY! Mr. G—, that girl in 530 is flim flamming you."

"How?" asked the well-known director.

"Well, you were going to star her because of her wonderful hair, and I found out it is false."

"False?" gasped the director, "It can't be. Why it's the longest hair I ever saw."

"Nevertheless, last night I heard her tell her friend it never bothers her because she throws it outside the bed."—[A. L. M.

* * *

Too Much Bristle.

GATES B. AUFSESSER, manager of the Mohawk Brush Company, one of the largest companies of its kind, tells the following story of his early experience as a salesman.

He had just graduated from high school and was having his initial experience in the selling game. "The first prospect that I struck looked me over and said, 'I do not care to hear anything about your goods today.'

"'All right,' said I and walked out. This sort of reception was mine for the rest of the morning, so in the afternoon I resolved to make somebody listen. I approached the buyer of a growing mail-order house and rattled off my sales talk like a Billy Sunday evangelist. The business man seemed attentive, but I noticed that his stenographer paid no attention to me, she simply wrote on a pad as unconcerned as anything.

"The more he listened, the more imaginative I grew, and I sort of used a bit of poetic license about my offers.

"I closed my talk and the stenographer left the room. The buyer and I chatted awhile and just as I was about to 'land him' the stenographer returned.

"'Mr. Aufsesser,' said my friend, handing me a sheet of paper, which she had given him, 'I will take some of your goods on these terms.'

"I looked at the paper and saw that it was a verbatim report of the sales talk which I had delivered. While I was speaking the girl had taken a shorthand account of what I had said. I agreed, but in the future I took care to see that no matter how enthusiastic I felt over my brushes, I will not make any sweeping statements nor say anything that I cannot easily back up."

* * *

Could be Saved.

BILL JONES went fishing the other day with a friend, and fell into the lake. His friend finally dragged him out insensible. Scratching his head he said audibly to himself: "There are sixteen rules for the treatment of drowned people, but I'm hanged if I can remember one of them!"

"Is there one about whisky?" asked the half-drowned Bill.

"Yes."

"Then don't worry about the other fifteen!"

* * *

Worse than Ever.

A NEWCOMER in Los Angeles smacked his lips longingly and conjured up visions of a glass of foaming lager.

"Say," he said finally to a passer-by. "I'm simply dying of thirst. Isn't there any place in this forsaken town where I can get a drink?"

The native eyed him for a moment, and then leisurely pointed his finger.

"See that millinery store across the street?" he asked.

"Uh-huh."

"Wal"—(very laconically,) "that's the only place in town you can't!"

* * *

Wasted Blushes.

THE Gangplank, published by the American soldiers in the embarkation camp at Saint Nazaire, France, recently printed the following:

She was one of those girls everybody is sure to like and the smile that played about her lips made all the boys who visited the Y hut feel satisfied that she was the right girl in the right place.

But there was one buck who had taken advantage of the situation and had become quite friendly. Of course, all the other boys noticed this and different opinions arose. Some thought that it was just another of those instantaneous affairs, while others were convinced that he and she had been friends back in the States.

One afternoon, while she sat in her usual place in the reading-room of the Y hut, he approached her, and the following conversation ensued:

"I got off for a few minutes because I had something important to ask you."

She lifted her eyes to his, and found his face had taken on a crimson hue. Her face changed color also.

"Really now," she said, "you haven't come here to talk confidentially, have you?"

"Well, I don't care who knows it, but I shouldn't like any one to hear me ask you," he replied.

"But you have only known me a month, and—"

"Yes, I know that, but I thought that you wouldn't refuse me, because I—I."

"Hush," she said, "don't let all those boys hear you talk so foolishly."

There was a moment of silence and then she said as she looked into his crimson face:

"Well, if it's so important whisper in my ear."

His hands trembled and his face grew redder as he leaned over and whispered:

"I wanted to ask you if—if you would—er—sew a button on my trousers for me!"

* * *

In Patton, Now.

AN APRICOT picker in Lankershim who had worked every day in the week from dawn till late at night, finishing the chores by lantern light, went to the rancher at the end of the month and said:

"I'm going to quit. You promised me a steady job of work."

"Well, haven't you got one?" was the astonished reply.

"No," said the worker. "There are three or four hours every night I don't have anything to do except fool away my time sleeping."

* * *

Frying Pan—Fire.

PRIVATE GEORGE WASHINGTON JOHNSON, late of the "Colored Devils" and now in "cits," breezed down Main street into the arms of an old friend.

"Lawdy! lawdy! If it ain't George Washington Johnson!" exclaimed the friend.

"Yeah, it's me all right," said George disconsolately.

"Got youh freedom, George?" asked the friend.

"Who, me? Naw. I just got mustered out in time to get married. No suh, I ain't got mah freedom a-tall."

* * *

Going Into Mourning.

ROB WAGNER, the movie director, said at a luncheon the other day:

"Movie audiences are very sophisticated nowadays. They insist on accuracy. If you are inaccurate in the smallest detail they write you hundreds of jeering letters. It wasn't so in the past.

"The movie audiences of the past were as naive as Uncle Ted Prouty. Uncle Ted came to town one evening and went to the theater with his wife. In the first act a woman was shot, and when the curtain went down a good many men left their seats and went out.

"Uncle Ted fidgeted awhile, and then he took his hat and started out in his turn.

"'Where be you goin'?' his wife asked.

"'Look here, Hannah,' said Uncle Ted, 'I've stood this thing jest as long as I can, and now I'm goin' out like the rest to see how that pore woman is gettin' along that was shot. The unfort-nit wretch may be dead by this time, and if she is, this ain't no place for us.'"

* * *

Missed Her Car.

THE assistant manager of one of our popular hotels asked a country visitor—who was seeing hotel life for the first time from the mezzanine floor—how she liked it.

"Wal, it's purtty nice! But I didn't know your women were so conceited."

"Conceited?" gasped the A.M. "Why, some of the finest women in the country are staying here."

"Wal, may be they are. But I don't like a woman that sends a little boy around to tell folks she's missed her car," replied the country dame.

"Impossible!" said the A.M. "Why I never heard of such a thing."

"Wal, you'll hear it now, for here comes that pore little feller again."

And down in the lobby came a page boy calling:

"Mrs. De Vere—Mr. Carr—Mrs. De Vere—Mr. Carr."—[A. L. M.

* * *

A Princely Liar.

"GOVERNMENTAL extravagance! When I consider how the public funds were wasted during the war I shudder to think of the extensive governmental owenership advocated by some people."

The speaker was President Franklin of the International Mercantile Marine Company. The occasion was a banquet in New York. He continued:

"The experience of a pretty girl typist I know is illuminative. In search of a position she called on a man in whose office she had worked before the armistice, an ex-director of an essential war industry.

"'I can only expect $30 a month!' she exclaimed. 'Why, Mr. Blank, when you employed me at the Khaki Shirt Control I had $100 a month.'

"'Yes, I know,' Blank replied suavely, 'but this is my own money I'm spending now.'"

* * *

All Wrong.

"THE way Japan plays politics with America reminds me of the story of the Jap and the jar," said Senator Phelan, recently.

"An absent-minded Japanese went into a store to buy a jar, and, noticing one turned upside down, blurted out: 'How absurd! The jar has no mouth.'

Turning it over, he was once more astonished.

"'Why, the bottom's gone, too,' he exclaimed.

To Rent but No Babies.

(CONTINUED FROM PAGE FIVE.)

"H-m!" grunts cap'n, while he peers under the canopy. "He's growin' rapid. But he's a pound heavier'n yestiddy."

This routine of conduct and conversation was always carried out to the letter. From this point, however, proceedings varied. For instance, one afternoon cap'n deliberately deprived nurse of her place as motive-power, and wheeled the cab himself—"just to see if it was hard pushin'," he explained.

After that he always propelled the vehicle.

"But," he cautioned nurse, "don't you ever say a word about this to my wife. She just nat'rally despises babies—and so do I. You kin see plain I don't like 'em, can't you?"

Mrs. Pitistick had her little secret, too. The glimpse she had of the baby when she almost stumbled over it on the porch had the same effect that the first sight of him had on the cap'n. She wondered what he had looked like, and what he would have looked like, if his eyes had been open, and how it felt to touch him.

Consequently, when cap'n was off downtown, she went below stairs to borrow a cup of sugar—for which she had not the least use, though she persuaded herself that she had. Having secured it, she looked around uneasily, and asked how the baby was.

Of course, it was shown to her, its eyes were open, and it smiled. Mrs. Pitistick sniffed, as was her custom. Baby smiled again, and made an enthusiastic bubbling noise in his throat.

Mrs. Eldred smiled and held out baby, who smiled again at the old lady, and somehow got over into her arms without her knowing just how it happened.

If you ever saw a man in a new suit of clothes carrying a freshly painted garden bench, you know the expression Mrs. Pitistick wore. She held him as far away from her as she could reach, but clutched him with an agonised grip. Her eyes sought succor, and she moistened her lips.

"I guess," she whispered, "you better take him, or else he'll slam down on the floor in spite of me, him bein' slipperylike."

But, agonizing as the experience was, Mrs. Pitistick climbed downstairs next day, at the same hour, to return the sugar and sample the sensation again. After that she appeared every day, and soon she grew so expert that she would lift the baby from his crib and hold him on her lap with scarcely a quickened heart-beat.

"Missis Eldred," she exclaimed after a third or fourth visit, "don't you never tell cap'n I been takin' baby in my arms. He ain't got no use for 'em whatever, and nobody to blame for it. But you keep quiet about me to him, for there's no knowin' what he'll do. Maybe go to lawyers and bust the lease!"

III.

So matters went on, cap'n spending his afternoons in surreptitious and ambulatory proximity to Freddie. Mrs. Pitistick sneaking downstairs every morning to hold him on her lap and make believe that she was a grandmother. But thirty days before the end of his terms, Mr. Eldred presented himself at the door.

"Cap'n Pitistick," he said, "I want to give you notice that we are going to give up possession next month. The lease expires then, and we have decided to rent a house farther out. We'll be sorry to go, but we'd have to go some time, anyhow."

"Yes," replied cap'n. "You'd 'a' had to go some time, and I guess it's better now than after a while when we get more attached—that is"—he lowered his voice—"when I got more attached to Freddie."

Cap'n went out with Mr. Eldred and took a long walk alone. Somehow, he couldn't bear to make the announcement to his wife and to witness her delight at getting rid of the baby. But it had to be done; so at supper he told her.

The old lady swallowed something the wrong way, and had to run out to the kitchen for a drink. When she came back her eyes were red, because she had coughed so hard.

"When they goin'?"

"Last o' next month."

A long silence intervened.

"We'll have to be gittin' in somebody else."

"Yes," agreed cap'n.

Another silence fell, then from a drawer, where it had been preserved carefully, he drew the old "To Rent, sign' an' with laborious pen printed on it a further legend. When it was done he read it aloud.

From a drawer, where it had been preserved carefully, he drew the old "To Rent" sign, and with laborious pen printed on it a further legend. When it was done he read it aloud.

"'To Rent—to young couple. Must have a baby.' How's that, Mary?"

[Copyright, 1919, by the Public Ledger Company.]

CARE OF THE BODY

CONDUCTED BY HARRY ELLINGTON BROOK, N. D.

Improved Eyesight.

ALL functional ailments of local organs are but danger signals, showing that the blood is loaded with waste matter. This is a fact that is lost sight of, or ignored by the "regular" medical fraternity, and by those who look to them for guidance. Hence, the pitiful folly of useless and often harmful local treatments, or extirpation of the offending organ, while the cause still remains, to manifest elsewhere in more severe form.

For instance, the eyes are organs of the body, affected directly by the condition of the blood. You all know how, when you have dined "not wisely, but too well" the morning after finds your eyes more or less bloodshot and gummy. This comes from an inflamed condition of the lining of the stomach, a condition that also produces neuralgia and toothache.

Some foods have a specially bad effect on the eyes. This is particularly true of sugar. Scores of my consultants have written to me, telling how remarkably their eyesight improved, after they had given up the use of cane sugar, in every way, shape and form.

Following is from "Auto-Intoxication and Intestinal Toxinia" by J. H. Kellogg, M.D.

"Here are three cases which have come under the writer's observation:

"A young woman of 18 years found her sight failing. Examination by an eye specialist showed that the young woman's eye accommodation was so much impaired that she needed glasses, such as are usually worn by a person of 50 years. By a change of regimen and improvement of bowel action the abnormality in a few weeks disappeared.

"A college professor of fifty years, wearing glasses adapted to a presbyopic person of his age, after following for a few months a diet regimen, found his eyes improved to such a degree that he had the same range of accommodation as a normal person of 50 years.

"A physician, 60 years of age, who had adopted a laxative, aseptic regimen, found his glasses uncomfortable, and on examination by an oculist discovered that his glasses, which he had been wearing for several years, were ten years too old for him. A change was made to 'younger' glasses, and he is still wearing them at the age of 66, with entire comfort, although they are adapted to a person of fifty.

"In the above cases the rejuvenation of the eyes was accompanied by the disappearance of numerous symptoms of senility, and a great increase in physical and mental vigor and endurance."

Edward Winquest of San Francisco, writes:

"I have been a careful reader of the Care of the Body for the past two years, and am living up to the teachings set forth. I have given up eating salt, condiments and refined sugar.

"Seeing an article on the care of the eyes reminded me that I should thank you for the great benefit I have received from reading the Care of the Body. I wore glasses for ten years, but now I am going without glasses. My eyes are strong, and I don't think I will ever have to put glasses on again, if I continue to live right.

"Among the first articles I read in the Care of the Body was one on eye exercises. I took up some of them, with change of diet, and continued them for about six months. I then tried to do without glasses, but could not, and finally gave up the exercises. About five months ago my eyes began to hurt me, and I had to cut down on my reading. I told my wife I would have to get a new pair of glasses. However, I began my eye exercises again and before I could spare the money to buy a new pair of glasses I noticed that I was going without them for two or more hours every morning, and wouldn't think to put them on until I started to work. So I thought I would try it one day and do without them. I got along finely. I haven't had my glasses on for nearly three months, and am doing as much reading as ever.

"I can see now why I didn't get results the first six months. I had to build up my general condition first. I have had stomach trouble since I was 15 years old, and am now 38, but after eating and living according to the Care of the Body I have got over my stomach trouble, including the ailments of the whole body.

"I feel so much indebted to you that I had to write and thank you."

* * *

More "Flu?"

DR. ROYAL S. COPELAND, Commissioner of Health for New York, is one of the most sensible health officers in the country, but that is not saying much. Predicting a "minor epidemic" of influenza this winter, he says the Board of Health is "still working on vaccines" (God help us!) He adds, however:

"Masks are no good, it has been demonstrated to the satisfaction of scientists. We are old fashioned here. We do not believe in closing schools or churches. We did everything unconventional here in 1918 and had the lowest death rate of all."

To prove that masks are dangerous instead of healthful, Commissioner Copeland cites the case of San Francisco, which had a high death rate, he thinks, because "the masks are filthy, prevent the patient from getting good air, and cause him to rebreathe bad breath.

"Above all, let's not get excited." He advises everyone to do his utmost to "keep his equanimity, piety and occupation."

He also recommends soap, and adds:

"My only fear is that it will attack another age group this year. Apparently the germs develop an appetite for a certain kind of food, and choose people of a certain age, though there is no known explanation for the attraction to certain ages."

I can easily explain it. The "attraction" is the waste matter in the blood—"pathogen." If there is no waste matter in the blood, you can no more "catch" influenza—or any other disease—than you can grow wheat on a cement sidewalk. If there are cracks in the sidewalk, and dirt, some wheat may sprout, and the amount will be according to the quantity of dirt.

* * *

Faulty Diagnosis.

THE pain in Peacock's left heel became so bad that it finally drove him to his family physician, Dr. Petibone Parboil.

"A plain case of infection," declared the general practitioner, when he had learned the symptoms and made a conventional examination. "But your tongue is all right, your pulse is O.K., and your temperature is normal. There must be some hidden cause for your trouble. Let me see your throat."

Peacock threw open the throttle.

"I am not sure," said the doctor, as he lined his professional forehead with dubiosity, "but I think your tonsils may be the breeding-places of the unnatural condition of your foot posterior. Hadn't you better consult Dr. Garlingham, the nose and throat specialist?"

Peacock thought he had; he was beginning to get worried. An interview with the specialist resulted in two operations: one, the snipping off of Peacock's tonsils, and the other, the lassoing and severing of a few appendages, which the specialist said were adenoids. The operations were costly for Peacock, and thoroughly satisfactory to



Patented and made only by A. E. J. Gregg in our Laboratories.

How Can YOU

Be Healthy

With a food-soaked, filthy rubber plate in your mouth, which is the only gateway to health?

What would rubber boots do to your feet?

Stop and think of the delicate, sympathetic nerve relays in the centers of your head kept hot and feverish by fermenting non-conducting rubber.

We specialize on the best and neatest gold plates and teeth without plates at moderate prices. Fully guaranteed and more.

Difficult cases cheerfully solicited.

Don't fail to consult

DR. LEE

Laboratories and Office, 714 Grosse Bldg. Phone 64164.



We recommend this truss to cure your rupture. If by wearing a truss a cure is possible. Single or double hernia. So easy; so clean; so comfortable. 30 days' FREE trial on all trusses. We specialize trusses. We make no charge for fitting. Personal attention.

DICKINSON DRUG COMPANY,
Truss and Supporter Specialists.
Corner Third and Main, Los Angeles, Cal.

Works Well in Hard Water
COCOA NAPTHA SOAP
Mfg. by Los Angeles Soap Co.

Is Tuberculosis So Fatal a Disease, After All?

Dr. Glass has positive proof that he has discovered a successful remedy, used at home, in any climate, with no return of the disease. For further information address THE T. P. GLASS INHALANT CO., 20 E. Jackson Blvd., Chicago. (Formerly of Los Angeles, Cal.)



HEALTH RESTORED
BY NATURAL METHODS
Send stamped, directed envelope for particulars and terms of my Three Months' Course of DIETETIC HOME TREATMENT
HARRY ELLINGTON BROOK, N.D.
Mail Address, P. O. Box 415, Los Angeles.

Old Mission
INFLAMMATION TABLETS
For Inflammation of the Stomach, Kidneys and Intestines

IF YOU have any stomach, kidney, liver or intestinal trouble, TREAT FOR INFLAMMATION. In inflammation of the stomach, as in dyspepsia, biliousness, palpitation of the heart, dizziness and nervousness, these inflammation tablets insure almost immediate relief. In the relief of inflammation of the intestines, as in gastritis, peritonitis, constipation and rheumatism, they are unfailing. If ill or ailing in any way, there is inflammation or ulceration somewhere every time; in all forms of the trouble take OLD MISSION INFLAMMATION TABLETS. They give results. They are strengthening and upbuilding. They are a type of remedy that will help any trouble, and it takes but two or three doses to prove their worth. At druggists, 60c and $1.00. Put out by Old Mission Laboratories, Coast Distributors, Pasadena, California.

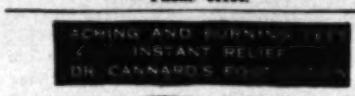
HEALING TO ALL LININGS.
(Advertisement.)



City Water Purified and Cooled
by the
PERCOLATION SYSTEM
(Not ordinary filtration methods)
This patented device will purify 3 to 5 gallons per day. Rented to you and serviced monthly. $1.50 for 3 months. Your Health Demands a Copious Amount of Pure Water.
Write for physicians' testimonials and a free 5-day demonstration.
National Percolator Co., Inc., 124 West Ninth St. Phone 61978.

Control Pain
BY NERVE PRESSURE
LEARN TO BE A HEALER WITH POWER
This system of NERVE CONTROL is so simple that anyone can easily master it. Means a saving of DOLLARS to you and your household through your ability to CONTROL PAIN.
This course is short and entrance can be arranged at any time. Fees particularly low. Call mornings or write.
College of Zone Therapy
Dr. W. B. Thompson, A.M., Ph.D.
3211 W. Washington St. Los Angeles, Cal.

Free Chiropractic Treatments.
Nowadays it's Chiropractic. Chiropractic is the most talked-of treatment because the most successful. Five times more efficient than osteopathy and twenty times more efficient than drugs in the cure of disease. If you cannot afford to pay, we will give you the treatments free.
Dr. Charles A. Cale, D.C., President.
LOS ANGELES CHIROPRACTIC COLLEGE, 931 South Hill St. Phone 15066.
Day and evening classes. Diplomas issued.



DR. CANNARD'S FOOT RELIEF

VERY SOOTHING AND PLEASANT TO USE WITH OR WITHOUT WATER. FOR SALE AT ALL DRUG STORES. ACCEPT NO SUBSTITUTE. CALL OR SENT BY MAIL PREPAID FOR 50c.
DR. B. CANNARD,
FOOT SPECIALIST,
604 HAAS BLDG. 7TH & BROADWAY, LOS ANGELES, CAL.
OFFICE TREATMENTS 10 A.M. TO 6 P.M.
PHONE FOR APPOINTMENT, 11447.

"I Cured Myself of Tuberculosis."



80 Pounds



188 Pounds

Every sufferer from Weak Lungs—every one afflicted with chronic cough—should read this remarkable history of a druggist, afflicted with Tuberculosis, who experimented on himself, seeking a road to health. With his simple treatment any cough-racked, tortured person may find quick relief in a home treatment. Soothing, pleasant; anyone may use it under plain directions. Just send name and address on post card to ADDILINE, 2114 Capital Trust Bldg., Columbus, Ohio.

(Hysto For the Nerves)
No matter what your trouble may be, forget you have not been able to secure results from other methods of treatment, and use (HYSTO) conscientiously. You will receive immediate benefit, manifesting itself in a strengthening of the nervous organism. Send for free Booklet.
DR. C. DANA YORK,
Hotel Ramona, 620 South Grand Ave., Los Angeles, Calif.

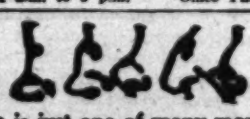
THE GREATEST OF ALL DRUGLESS METHODS. STUDY CHIROPRACTIC
In the Eclectic College of Chiropractic.
A College fully equipped to teach Chiropractic and its co-related drugless methods.
Splendid Faculty—Large Clinic.
Day and Evening Classes.
Particulars on application to Walter J. Mitchell, D.C., Registrar, 321 So. Hill St., Los Angeles. Main 3125. Hours 9 a.m. to 5 p.m.

SPINAL IRRITATION.
That's what causes:—Pain or distress in back part of head; pulling of cords in the neck; trouble with eyes; pain between shoulders or in other parts of spine, or burning, aching tenderness or soreness, belt of constriction or pain around body; numbness of fingers or feet or coldness or tingling like pricking of pins; peculiar, almost indescribable pains or distress in heart, stomach, kidneys or other parts of chest or abdomen; backache, sciatica. This disease is very easily cured by right methods. Elegant, illustrated booklet, 10 cents. O. S. PUB. CO., Route 3, Box 112-K, San Diego, Cal.

If Ill in Mind or Body, send for—
THE NEW LIFE SCIENCE
A remarkable treatise on Practical Metaphysical Healing, which points the way to health, happiness and success, the useful, fruitful life and a fuller understanding and development of the higher forces of body, mind and soul. The booklet is sent free. Address Dr. Victor La Tour, P. O. Box 145, Hollywood, Calif.

EAR PHONES
FOR DEAFNESS
Over fifty different kinds and styles of hearing aids.
DR. C. E. STOKOE,
Eyes and Hearing
220 Central Bldg., Corner Sixth and Main Sts.

Overton's Chiropractors
Graduate Palmer School of Chiropractic.
"Chiropractic Fountain Head"
528-529 Title Insurance Bldg.
Lady Attendant.
Hours 11 a.m. to 5 p.m. Office Phone 62306.



Yorska is just one of many movie stars we have fitted for the screen.
We correct Outstanding Ears, Thick Lips, Sagging Faces, stringy or baggy necks, puffy eyelids, wrinkles, withered skin, pittings, scars, freckles, moles, birthmarks, pimples, receding chin, hollow cheeks, ill-shaped noses.
G. D. STEELE
Skin and Feature Specialists,
Consul. Realty Bldg., 607 S. Hill Street, Rooms 302-3. Hours, 1 to 5. Phone 62005.

Weak Children
The wonderful method of breathing and body-building perfected by S. Wesley Martin and which has proved the only permanent cure for asthma, is now being taught by Mrs. Florence D. Kesler. Eight years' experience in Mr. Martin's studio; classes every Saturday. Weak children are made strong. 145 S. Broadway. Phone 23748.

IS CHINA TO BE THE DOMINANT POW

BY M. G. FRE



HAS China reached the flickering-out stage of a burnt candle, or is she gathering her latest strength to become a dominant nation? To us of the Pacific Coast China is not the "Far East" but our near neighbor on the West, and we have more than a Far-East interest in what is going to happen ot her.

Like the waves of the ever-changing sea, nations come into being, increase in momentum, reach their climax, subside and disappear. All but China, like a Gibraltar she has stood, contemporary of the first nation of which we have knowledge, and of the last. The Valley of the Hoang-ho is believed to be the location of one of the oldest settlements of the earth, and the Chinese one of the first peopels to become national. Has China now lost her secret of everlasting life, or are the forces of destruction still powerless to extinguish her?

Of one race, one language (though many dialects,) and one country, her history is supposed to go back nearly 5000 years (B. C. 2852) which, according to Usher's chronology, would antedate the birth of Noah by 400 years. Others place the date of the accession of Flu-hi, reputed inventor of writing and founder of Chinese polity, at 3322.

The Origin of the Chinese is Wrapped in Mystery.

WHO the Chinese were—except that they are of Mongolian stock—where they came from, and why they came, is not known. Chinese historians assume that they have always been there. However, there are characteristics which would seem to connect them with the pre-Semitic dwellers in the Euphrates Valley.

Like other peoples they have had their troubles—anarchy, revolutions, wars, dynasty succeeding dynasty; yet the government has remained stable and enduring, adapting itself to the changing times, and is now being transformed from a monarchy into the new republic with far less turbulence and bloodshed than has befallen Russia, or was experienced by France.

The earliest China is believed to have extended little beyond the present provinces of Shansi, Shensi and Kan-suh. Not until B. C. 250 did the whole of the present China come under one government. With the exception of the 400 years of anarchy, when there sprang up a great many small kingdoms, and the fifty years of "Five Little Dynasties," the country has been ruled by but ten dynasties in the 4117 years from B. C. 2205 to A. D. 1912. The longest of these was the Chou dynasty, which lasted 873 years and included the reign of thirty-nine sovereigns.

It cannot be exactly stated just where myth and tradition end and real history begins, but Chinese chronology is given as follows:

The Age of the Five Rulers, B. C. 2852-2205, 647 years; the Hia dynasty, B. C. 2205-1766, 439 years; the Shang or Yin dynasty, B. C. 1766-1122, 644 years; the Chou dynasty, B. C. 1122-249, 873 years; the Tsin dynasty, B. C. 249-210, 39 years; the Han dynasty, B. C. 210-A. D. 220, 430 years; the Four Centuries of Anarchy, A. D. 220-618; the T'ang dynasty, A. D. 618-905, 287 years; the Five Little dynasties, A. D. 907-960, 53 years; the Sung dynasty, A. D. 960-1279, 319 years; the Yuan or Mongol dynasty, A. D. 1260-1368, 108 years; the Ming dynasty, A. D. 1368-1644, 276 years; the Manchu or Tsing dynasty, A. D. 1644-1912, 268 years.

Out of thirty-five dynasties known in China only two, the Han and the Ming, are considered of purely native origin; yet even during the dynasties of the Mongols and of the Manchus, who subjugated China, her identity and that of her people remained intact, Tibetans, Manchus, Tartars, Japanese, Shans, etc., were swallowed up and absorbed as a robin absorbs earthworms.

Imperialistic in her foreign policy, China has always been democratic at heart, and has trusted the people, whose welfare has been considered from earliest times. According to Chinese books, marriage, agriculture—including the plow—wheeled vehicles, silk culture, curative properties of plants, pottery, armor, ships, writing, music and other civilized arts had been established long before the time of Yao (B. C. 2357-2258,) "who drove a red car drawn by a white horse" and "united and transformed the myriads of states." Yao placed a tablet outside the palace on which anyone might write advice in regard to the government; also the man with a grievance could make known his desire to the king.

Yu, founder of the Hia dynasty, was a great engineer and labored nine years to lead the waters of the Hoang-ho (Yellow River) back to its proper channel, and his appreciative subjects originated the saying, "But for Yu we should all have been fishes."

Revolution Has Always Cleared China of Weak Rulers.

AS LONG as the rulers governed wisely a dynasty was likely to continue. When they became so weak, cruel, or profligate that conditions could no longer be endured, a revolution placed a new power on the throne, often the leader of the revolt.

The leader of the revolution that established the great Chou dynasty "found the people hanging head downwards and set them on their feet." His son, Chou Kung, is sometimes said to be the inventor of the mariner's compass, and was one of the three great sages of China.

As far back as B. C. 2595 the ancestors of the Huns or Tatars (Tartars) were a danger on the north. In the Chou dynasty wars continued most of the time, against Huns on the northern frontier and the aboriginal tribes south of the Yang-tse-kiang (Willow River.)

Gradually misrule and anarchy developed. Vassal princes took possession of entire provinces, as of Lu, part of the present Shantung, of which Confucius wrote a history.

It was in this period that Confucius, of the family of Kung, in the state of Lu (Shantung) was born, June 19 B. C. 551. He lived a busy life but not seeing such results as he hoped, died discouraged at his apparent lack of success, at the age of 72. After more than 2000 years the social, moral and political life of about a third of mankind are under the full influence of his mind.

He left a single descendant, a grandson, through whom the succession has been transmitted to the present day. In A. D. 1671 there were 1100 living males bearing his name. The Kungs of Shantung are perhaps the oldest nobility on earth, and the only hereditary nobility in China.

It became more and more difficult to hold the contending states together, among which that of Tsin was conspicuous. Tsin-shih-hwang-ti, of this state, the "Napoleon of China," was the country's first real conqueror and great emperor, founder of the present China (B. C. 255-202.) He confederated the states, formed them into an empire, and for the first time the Middle Kingdom, usually known by the name of the ruling dynasty, was called China, probably from Tsin.

Also he built the great wall (B. C. 215) from Liaotung Gulf along the northern frontier, "the most gigantic work of defense ever erected by man." A writer remarks, "it occurred to him that it would be less worry and expense to employ his army to erect a wall than to decimate it by meeting the Hun on the field." The wall was part of a general plan for connecting the empire with good roads and so making a defense more practical than it had hitherto been. There were many other great engineering undertakings—leveling hills, piercing mountains, bridging rivers, by which the conquests of Tsin-shih-hwang were made secure.

Just before the beginning of the Christian era, in the Han dynasty, which was contemporary with the greatest power of Rome, there was a remarkable expansion of the empire westward. The Huns had grown more powerful and still carried on their age-long warfare, threatening the existence of the nation. In the conflict many great generals came to the front. Li Kwang, victorious in seventy battles, committed suicide after the last one because the Khan, whom he had pledged his word to capture, made his escape.

In these victories the Tartar country was subjugated as far west as the Caspian Sea. The banners of China met the banners of Rome on the shores of the Caspian and made a way for the merchants of China to carry their silks and iron into the markets of Europe. Cochin China and Liao-tung Peninsula were reduced to feudatories and Yun-nan was added to the empire.

At the time of the birth of Christ the country was at peace without and within and strangely enough the emperor was called Ping ti—"Emperor Peace."

For 400 years after the Han dynasty confusion reigned and at one time there were as many as eighteen little sovereigns disputing among themselves for imperial dignity. A large number of foreigners were living in China by this time and the much-dreaded enemies of the Chinese, the savage and warlike Tartars whom they had succeeded in keeping at bay for 3000 years, now took advantage of the situation. A colony of Khitan Tartars established themselves on the Liao-tung Peninsula as an independent kingdom, calling it the Liao dynasty (A. D. 380)—and received tribute from the Chinese to keep them quiet. The ancestors of the Manchus settled near the River Sungari. As their kinsmen had taken the name of Liao or Iron, they called themselves the Kin or Gold Tatars.

In something over 600 years—keeping things lively in the meantime—the Khitans became so strong they conquered the provinces to the Yang Tse Kiang. The Kin Tatars were invited by China to assist in their overthrow; and with their wild charges of horsemen, "worse than wolves and tigers" their enemies said, they expelled the Khitans, but went on with the conquest of all the region north of the Yang Tse Kiang. Peking became their northern capital, Nanking the southern or Chinese capital, and afterwards Hang-chau.

Genghis Khan Came to Conquer Them.

THEN came Genghis Khan. He adopted the title Genghis (Greatest) and called his people Mongols (The Bold;) but they were a tribe of the same old enemies, all of them belonging to the Mongolian race.

Passing the great wall (A. D. 1211) Genghis made the land waste as a desert, and millions of lives were sacrificed. His grandson, Kublai Khan, established the Yuen or Mongol dynasty in China, with the seat of government at Peking. It is said more than one hundred thousand Chinese and Mongols lost their lives in the last heroic defense.

Kublai Khan now reigned over all Asia except India and Japan, the greatest area under one government in the world's history. He lived like Solomon and called to his court men of letters from all countries, including the Venetian merchant, Marco Polo, who wrote such a wonderful account of his twenty years' experience in this practically unknown land that it was not accepted as fact. The Mongols completed one great work for China, the grand canal, 700 miles long.

Probably no nation in Europe up to this period was as highly civilized as China. The savage Mongols, losing their language and most of their customs, absorbed the superior culture of the Chinese, even as the Mongols themselves were more or less absorbed by them, and after Kublai Khan their power waned together with their separate identity.

This was the first conquest of China by foreigners; and a century later she emerged as completely herself as the moon emerges from a total eclipse. A Buddhist priest turned bandit, headed organized guerrilla bands to worry the Mongol government. Apparently not realizing the import of the movement they captured the southern capital, Nanking, and from this stronghold continued the war with such success that by 1368 Chang, much to his astonishment, found himself Emperor of China and founder of a dynasty—the Ming (Bright)—and the Mongols retreated to their own land. Nevertheless Mongol invasions continued.

In the Ming dynasty two entirely new factors enter into the history of China, the arrival of Europeans by sea at Canton, and the Japanese.

In 1516 the Portuguese appeared, and by their tremendously loud guns shook the place far and near. The effect was much the same as if an unknown and unexpected visitor should announce his arrival by throwing a brick at your front door. An order was given to drive them away immediately. About the same time Hollanders came in two or three large ships and frightened the people by their strange personal appearance. Portuguese settlements were established at Canton, Ning-po and Macao.

The Japanese had been vassals but now considered themselves not only independent but able to conquer China. "I shall do it," Hideyoshi is reported to have said, "as easily as a man rolls up a piece of matting and carries it away under his arm." But first he would conquer Korea. Invading that country he was checked by a large army of Chinese. A great battle was fought in 1597, in which 38,700 Chinese and Koreans are said to have been slain. The ears and noses, pickled in tubs, were sent back to Kyoto and buried in a mound. We are told that the monument erected on the spot remains to the present day and represents all Hideyoshi got out of his campaign.

The Mings a native house, ruled brilliantly and well; but eventually gave way to another branch of theTatar family, the Manchus (Pure,) at the time when the Thirty-years War was convulsing Europe and when China was at the maximum of her power and population. It is believed there were 60,000,000 people in China at that time.

The Manchus had invaded the Liao-tung Peninsula in 1582. Believing themselves unjustly treated by the Chinese they declared vengeance and perhaps 200,000 Chinese were killed in battle. Later the Manchus made their capital at Mukden (1625.) Soon they broke through the great wall in three places and ravaged the province of Chih-li, but were driven out. They were planning the conquest of China when the door was opened for their entrance by the Chinese themselves.

The last but one of the Mings had died of a broken heart. In 1635 his successor saw the beginning of a revolution in China that lasted until 1644. When the people had been reduced to such straits that human flesh was sold in the shambles for food and the dethroned emperor had committed suicide, the commander of the imperial troops sought an alliance with the Manchus to save the country from the revolutionists and restore order.

Was it Patriotism or Treachery that Opened the Door?

THERE is a difference of opinion as to whether this act indicated a most exalted patriotism or the most diabolical treachery. If Villa's forces should succeed in bringing things to the same pass in Mexico and the government representatives should call in outside assistance there probably would be the same difference of opinion. Many of the generals of this most terrible campaign were Chinese but of course the Manchus had no thought of saving the nation for the Chinese. In 1644 Shun-chi was proclaimed Emperor of China and the Manchus ruled until 1912, when China became a republic.

The Manchus wore queues and forced the fashion on their new subjects as a badge of subjection. Millions of natives were slaughtered rather than submit their heads to dishonor. The new rulers also tried to do away with foot-binding, a fashion started about the year 500 by a belle of the Chinese royal household; but the female of the species, more defiant than the male, would not and did not yield.

But the security of the Manchus was by no means assured. Rebellions broke out from time to time in the south. Most horrible massacres occurred. After an investment of ten months Canton was captured and over a hundred thousand people perished. At another time 30,000 literati were massacred. And one Chinese leader, believing his army would be invincible if his soldiers were free from domestic ties, had 400,000 women slain—but without avail.

Shen-chi redivided the land into the Eighteen Provinces of today, instead of the fifteen of the Mings. The names and

LATER D

...ing on Trial Cruise
SEATTLE, Sept. 21.—The ba...
Idaho sailed for San Pedro ...
on its official test voyage. ...
T. M. Potts and staff of e...
present as observers. The I...
launched in Camden, N. J. ...
ago, but will not be acc...
Daily by the government ...
trials of the official test ...
as known.

...ke Order Rejected
BALTIMORE (MD.) Sept. ...
of hundreds of the ...
employed by the Bet...
Company at Sparrow...
at a meeting today vote...
strike order from the ...
committee, and tonight ...
by the management and ...
of the workers that bo...
percentage of the 6000 ...
will fail to report tomor...

...rmany After Danzig?
WARSAW, Sept. 21.—The Ger...
says it has proof that ...
are preparing for a D...
against Danzig.

OWER TOMORROW OR IS SHE DYING?

FREDERICK.

situation of provinces are as follows:

In the North, Chih-li (Direct Rule;) Shan-si (West of the Mountains;) Shen-si (Western frontier;) Kan-suh (Voluntary Reverence) name made from combining the first two syllables of two chief towns.

In the East, Shan-tung (East of the Mountains;) Kiang-su (from the first syllables of Kiang-ning and Su-chau:) Cheh-kiang (Crooked River;) Fuh-kien (Happily Established.)

In the South, Kwang-tung (Broad East;) Kwang-si (Broad West.)

In the West, Yun-nan (Cloudy South;) Sze-ch'uen (Four Streams.)

In the Center, Ho-nan (South of the River;) Ngan-hwui (or An-hwui) from combination of the first syllables of Ngan-king and Kwui-chau;) Kiang-si (West of the River;) Hu-peh (North of the Lake, i.e. Tung-ting;) Hu-nan (South of the Lake;) Kwei-chau (Noble Region.)

In addition to the Eighteen Provinces of China Proper, the Chinese realm includes Manchuria, Mongolia, Chinese Turkestan and Tibet. Until recently there was also included the island of Taiwan, or Formosa, ceded to Japan in 1895, and the Peninsula of Chosen, or Korea, formally annexed to Japan in 1910.

Shun-chi was educated by the German Jesuit missionary, Adam Schaall, who arrived in 1628, and who now became the Prime Minister. He was succeeded by the Dutch Jesuit and scientist Verbiest and Louis XIV recognized the honor by the gift of a large bronze azimuth and celestial globe for the Emperor's use. These remained prominent objects on the city walls till Peking was looted by the allies in 1900. The astronomical instruments were taken by the Germans and displayed among the treasures of Potsdam.

The Manchus Have Had a Busy Reign.

ALTHOUGH the Mongols of Mongolia submitted to the Manchu emperors of China, they have been treated with respect and watched with anxiety. While the Manchus were busy with the invasion of China the Russians, who had long been quietly but persistently moving eastward, entered the Sungari and came to the mouth of the Amur. A new trouble had arrived. With the Russian menace, the Japanese, the Europeans and the ever active centripetal and centrifugal forces within, representing the monarchy and the independence of the people (sometimes one and sometimes the other being in the ascendency,) the Manchus have not lacked for employment.

Secret societies, some of them dating back to Ming and Mongol times, multiplied and spread, many of them with the anti-Manchu spirit, especially in the south, a center of political and religious unrest. Pirates ravaged the southern coast. About the year 1800 the piratical force was estimated at 70,000 men with 1800 junks; and another question now arose in acute form—the opium trade.

The traffic remained in Portuguese hands till 1773, when the East India Company entered the unhappy business, sharing with smugglers, who defied all law. The port of Canton gradually became a storm center. Finally a new viceroy arrived at Canton in 1839. He demanded the surrender of all opium in the hands of the merchants and ordered a siege of the foreign settlement till the last ounce should be delivered up. This occasioned forty-eight days of confinement, but 20,283 chests of opium valued at about $10,000,000 were secured, and Canton had her Boston Tea Party. The whole quantity was placed in trenches, mixed with lime, and sea water turned in.

But the traffic still continued. Then trade with England was declared at an end (1839.) While opium was the occasion of the war it is said not to have been the cause of it—the real cause being the closing of trade. By the last of June, 1840, seventeen British men-of-war and twenty-seven troopships had arrived. In some cities the Manchu garrisons made a creditable defense. A deplorable incident at Chen Kiang was the suicide of some thousands of panic-stricken people.

China lost. By the treaty of Nanking, dated August 29, 1842, China ceded Hongkong to Great Britain, agreed to an indemnity of $21,000,000 — $6,000,000 for opium destroyed, $3,000,000 for debts due British subjects, and $12,000,000 for the expense of the campaign, to the opening, in addition to Canton, of four more ports, and the recognition of extraterritoriality. And the opium traffic continued.

The Unwilling Doors of China Were Opened Now.

THE walls were broken down. The other nations of Europe and America had access to Chinese commerce. Hongkong soon became the world's third largest port.

But this did not better the feeling in China, which also had other reasons for hating the foreigners. The Portuguese at Macao conducted a traffic in kidnaped Chinese and cast them off on forced contract system to work in California, Cuba and Peru. Trouble again started at Hongkong. Various forts were seized by the British. Instead of the viceroy yielding he offered a reward for British heads. There was also an attempt to poison the British residents of Hongkong. The French, who found a cause in the murder of a French priest, joined the British. This war, begun in 1856, ended in 1860 with more indemnity; the establishment of a permanent legation at Peking; the cession of Kowloon to England and the opening of Tientsin as a treaty port.

The French treaty pushed matters further. The provision for reparation to be made by China for the confiscation of all buildings or lands which had ever belonged to Christians, paved the way for claims extending back a hundred years or more. A Jesuit interpreter inserted in the Chinese version of the treaty two other provisions, "one securing that Christians shall have a right to the free exercise of their religion all over China, and the other that the French missionaries shall have the right to rent land in all provinces of the empire and to buy and construct houses." When the fraud was discovered the French Minister thought it would do no good to denounce his interpreter, so the treaty was treated by the French as binding and never questioned by the Chinese. The other powers profited by it under the "most favored nation" clause.

As a final act of the war Lord Elgin felt himself justified in the destruction of the famous summer palace in Peking—one of the glories of the early part of the dynasty. This no doubt had its aftermath in the Boxer uprising.

Bad Feeling and Excitable Individuals Caused Panic.

THE French treaty created a bad popular feeling which eventually manifested itself. Propaganda was as useful in those days as in these. All sorts of impossible rumors were current. When a Chinese committee of investigation visited the Catholic orphanage it was resented by the excitable French Consul, who not only refused them admittance but drove them from the premises. A little later at the yamen of Chunghow, it is said, he drew his sword, struck the table, and fired two shots at the commissioner. Pushed to the door he fired two shots into the hostile crowd outside and was thereupon murdered by the infuriated mob. The cathedral was attacked, ten sisters of mercy, two priests, and four other French subjects and three Russians were killed. In addition eight Protestant churches were wrecked—the result of popular panic.

The local officials were banished, fifteen of the rioters executed and a large indemnity paid and a special mission sent to France to declare the regret of the government.

In 1858 a treaty was signed with Russia ceding all the territory on the left bank of the Amur, together with the coast district east of it and south of Korea, which made possible the establishment of the great port of Vladivostok. (Russia was already in possession of the country and had erected forts for its defense.)

Six years before the French and English war with China the Tai Ping (Perfect Peace) rebellion had started. This rebellion "lasted fifteen years, devastated sixteen provinces, destroyed 600 cities and cost the lives of at least 20,000,000 people." The foreign settlements were threatened, as well as the overthrow of the Manchu



government; therefore as soon as their own war was ended, the imperial armies were supplemented by detachments of French and British forces and by natives drilled and commanded by foreign officers and armed with foreign weapons. The first foreigner to offer his services was Frederick Ward of Salem, Mass., who organized "The Ever Victorious Army." From 1860 when this force began its career, the tide turned. Ward was killed in action. The Victorious Army was finally placed under command of "Chinese" Gordon, but it was not until 1864 that the rebellion was subdued.

During the Tai Ping troubles the Muhamadans of Yunnan were goaded to rebellion and met with the usual idea of extermination. Thirty thousand men, women and children were massacred. An insurrection of the Muhamadans of the north brought Russia into Ila and she established a government in the Chinese city of Kuldja. Ila was restored to China, except a strip on the extreme west, after an indemnity of 9,000,000 rubles had been paid to Russia (1881.)

The murder of a British consul (1874) opened two new ports of trade and four places on the Yang Tse where foreign goods could be landed, an indemnity and other matters.

A Famine Brought First Railroad to China.

THE famine of 1876 was the means of introducing China's first railroad. It was estimated that 9,000,000 people perished in the provinces of Chih-li, Shan-si, Honan and Kan-suh alone. In getting food to these people a company of foreign merchants constructed a railway twelve miles long. So fearful was the populace for the graves of their ancestors that it was not until 1881 that Wu Ting Fang had influence enough to secure the construction of the line to the capital.

France had secured a slight foothold in the southwest part of the Chinese Empire in 1715; had increased it from time to time in the usual way until in 1885 she was in full possession of French Indo-China. The French war at this time led to the introduction of the telegraph, which met with no opposition from the Chinese.

A year later another feudatory was lost by the occupation of Upper Burmah by Great Britain; and on March 17, 1890, China's back door was crowded upon by the establishment of a trade route from India to Tibet. In 1892 in a rebellion in Mongolia and Manchuria 8000 insurgents were put to the sword.

The idea of Chinese statesmen has been to govern through moral agencies rather than physical force. War was considered an abominable business, the soldier despised, the scholar exalted. In Japan the soldier and scholar were one, the Samurai or servant of the emperor, the glory of Japan.

Japan Took Her Naval Lessons From England.

BY NATURE a warlike race, Japan had earlier than China awakened to the demands of the times and organized and trained her armies, at first entrusting them to French and German instructors. Then her promising young men were sent to Europe to study. From British naval officers she learned how to fight on the sea. A British commander headed a naval mission sent to instruct the Japanese navy. Later a rear-admiral served as naval adviser to the Japanese government. Admiral Togo himself studied his profession in England.

Trouble had long been brewing between China and Japan over Korea, and in 1894 Japan was ready to settle it; China was as unprepared as was America when we were called to war. Besides, the war was regarded by most of China as a personal quarrel of the Manchu court with Japan and Korea and took no part. Japan was victorious on land and sea. As a result Liaotung Peninsula including Port Arthur, Formosa and the Pescadores were ceded to Japan with an indemnity of $280,000,000.

But the eagles forced the fish hawk to give up its prey. Russia, Germany and France warned Japan to drop her prize of Port Arthur "in the interests of peace" and as the advice was backed up with a bay full of warships Japan relinquished the "key to China" and accepted Formosa and a slightly larger indemnity.

Other Nations Now Began to to Gouge Out Pieces.

THE conclusion of peace was the signal for the other nations to gather around the prostrate form of China and help themselves. And this was the beginning of the Chinese problem we face today. Russia had posed as her friend in saving Port Arthur and loaning money to pay the indemnity, and felt entitled to reward herself with the right to extend the trans-Siberian Railway across Manchuria to Vladivostok, with branch lines to Mukden and Port Arthur. Germany had already taken her reward in the seizure of Kiao-Chow Bay, Shantung, November, 1897, ostensibly because of the murder of two German missionaries by robbers. Great Britain "leased" Wei Hai Wei, France obtained Kwang Chou Wan. "By 1899 China hadn't a harbor left in which to mobilize her own ships without permission of the foreigners." A British author wrote a large book called "The Break-up of China."

Among the anti-Manchu societies which were flourishing at the time was the Righteous Harmony Fists Association—abbreviated to "Boxers." They were already madly hostile to the foreigners and in 1900, taking up the cry "China for Chinese," they undertook their expulsion. The movement started in Shantung, where Germany and Great Britain had the ports of Kiao-Chow and Wei Hai Wei "to the wrath and despair of all China."

The first fury of the Boxers fell upon the missionaries and several thousand native converts who met their fate with unflinching heroism. The legations were shut up within the walls of the British Embassy at Peking. In the French cathedral were eighty Europeans and 3400 native Christians, many of them women and children. Four hundred of them died during the siege, mostly buried under ruins caused by exploding mines. The Chancellor of Japan and Baron von Kettler, the German minister, were murdered. The whole civilized world was in suspense and apprehension, and warships of eight allied nations went to the rescue.

And then came the horrible looting of Peking by the a[illegible]. It is recorded that in Tung Chou alone, a city that made no resistance and where there was no fighting,

(CONTINUED ON PAGE FIFTEEN.)